

A nighttime photograph of a city skyline with various buildings and palm trees, their lights reflecting in a body of water. A semi-transparent white box is overlaid on the left side of the image, containing the title text.

**A Public Health Approach to Safety**  
**Public Safety Commission**  
**June 24, 2022**

# Advancing Peace - A Public Health Model

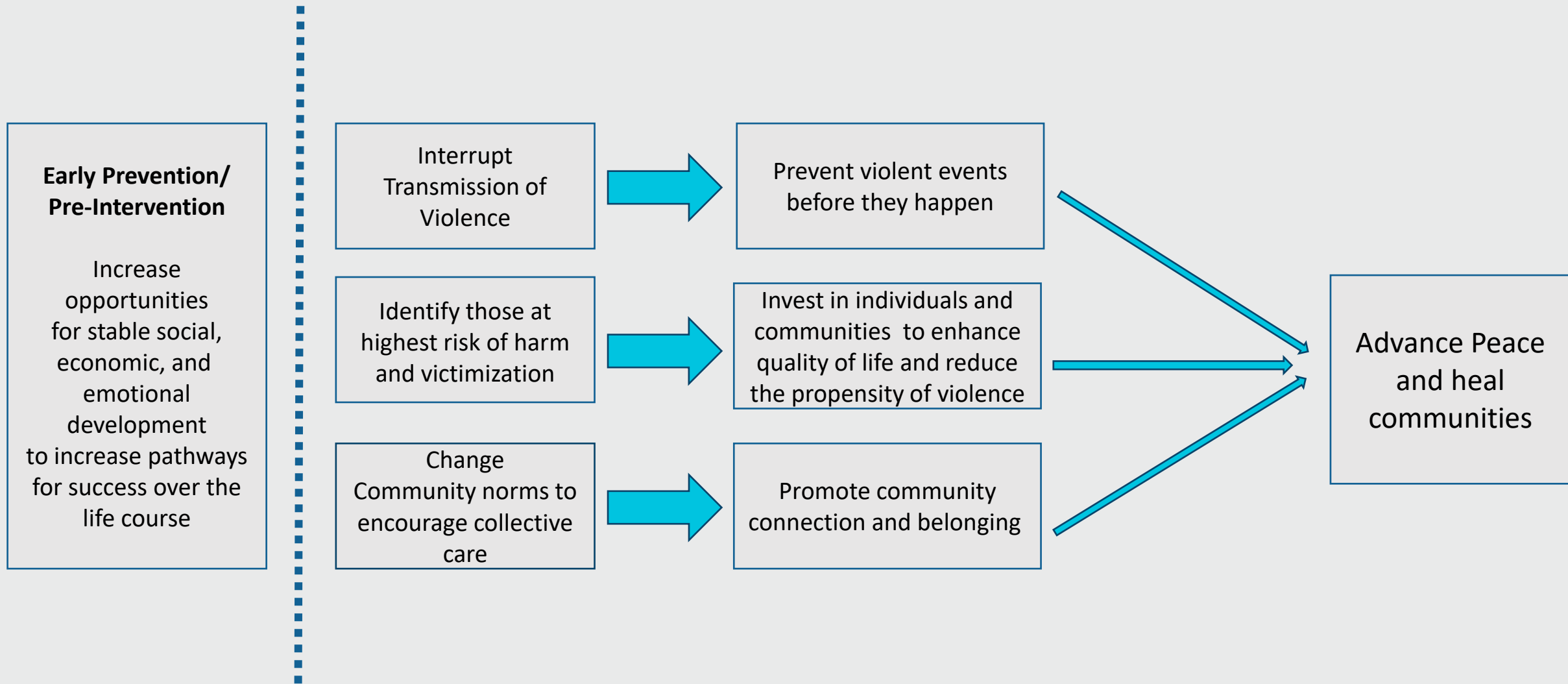

# Addressing Violence - Increasing Protective Factors

## Gun Violence

- Increase economic and social mobility
- Increase pro-social, violence interruption opportunities
- Increase community policing
- Increase neighborhood social connectedness

## Child Abuse and Family Violence

- Increase skills in problem solving non-violently
- Strengthen family protective factors (DCFS)
- Increase family support and connectedness
- Increase neighborhood social connectedness

## Youth Violence

- Increase skills in problem solving non-violently
- Increase connection to a caring adult and prosocial peers
- Increase employment opportunities
- Increase connection to mental health services and various healing practices

## Community Violence

- Increase social connected to schools and neighborhood environment
- Increase adoption of pro-social norms that are inclusive of all, including formerly incarcerated persons and their families
- Increase community investments in impacted communities

# Advancing Peace Initiative

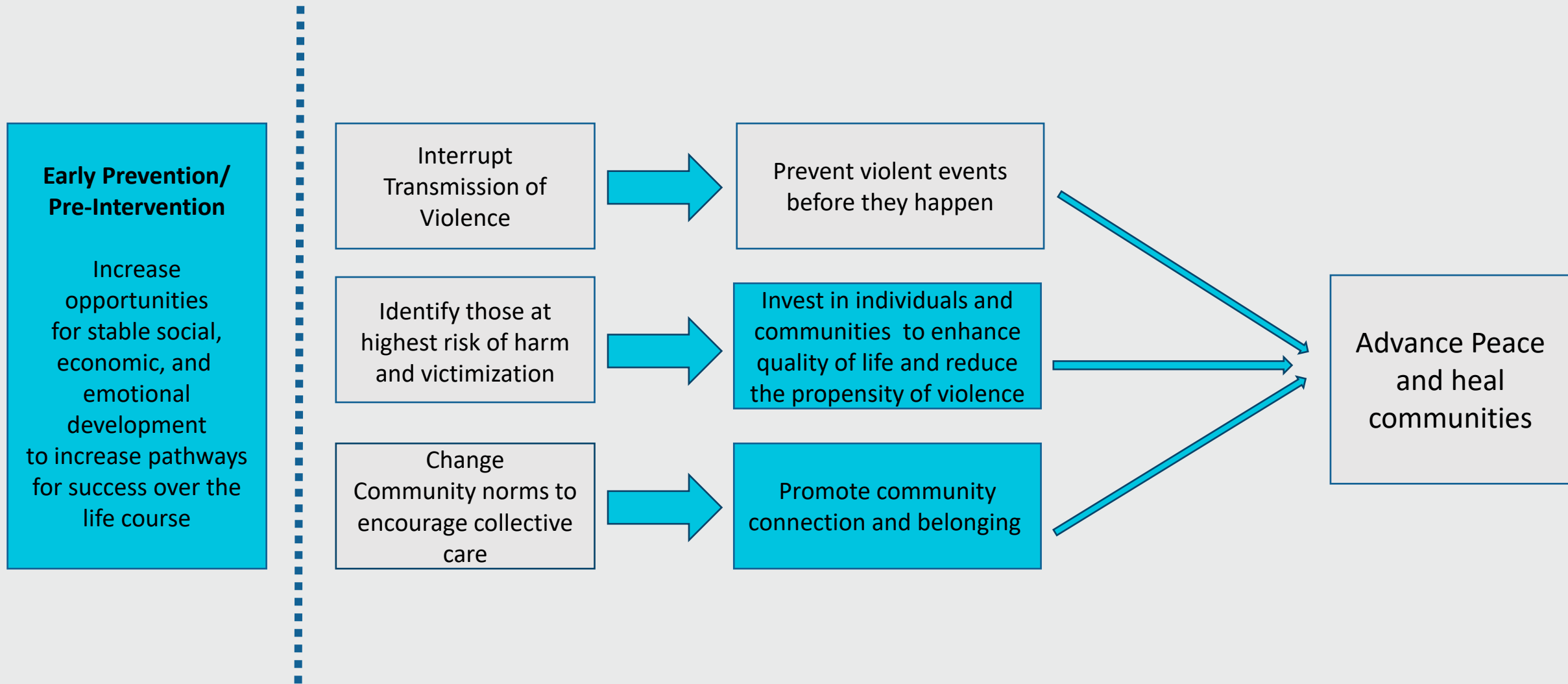

# Advancing Peace Initiative

**PROGRAM SUMMARY:** The Long Beach Advancing Peace Initiative (LBAP) improves safety and well-being for everyone in Long Beach by using a collective impact approach. The four goals of LBAP are to increase social connectedness, economic opportunities, health and safety outcomes, and provide trauma-informed approaches to high gun, crime and low economic mobility neighborhoods.

## WHAT WE DO:

- Long Beach Advancing Peace Steering Committee leads community engagement efforts to increase social connectedness, brings resources directly into neighborhoods, and informs the city on priority areas to address safety.
- Ideas for initiatives like the *Gun Campaign, Safe Passage and Long Beach Activating Safe Communities* have been birthed from LBAP.
- In Summer of 2021, we held five neighborhood events that reached 1,800 community members. The goal for 2022 is to reach 2,000 youth and families through these events.



# Long Beach Activating Safe Communities

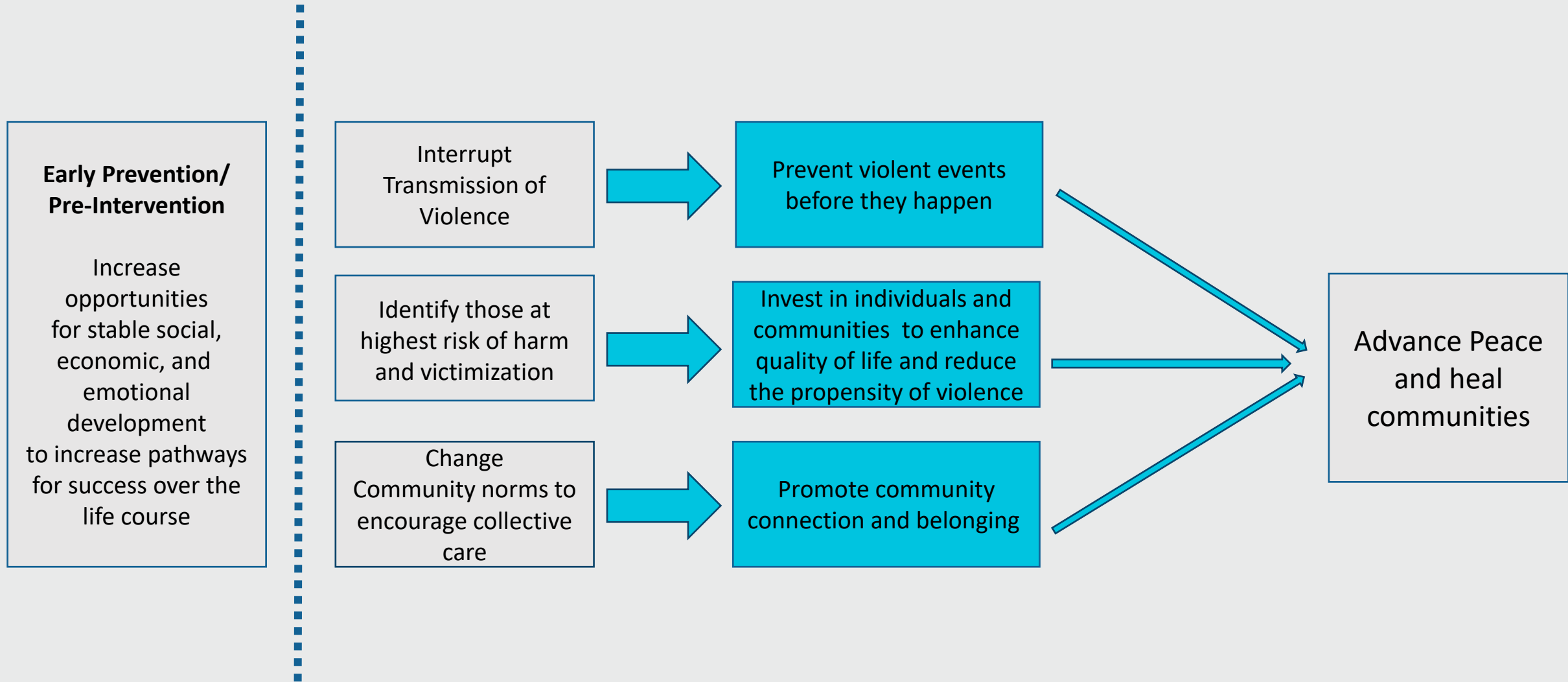

# Long Beach Activating Safe Communities (ASC)

**PROGRAM SUMMARY:** ASC establishes a comprehensive response to gun violence by intervening to deescalate situations that can potentially lead to violence and provide trauma-informed services to victims of gun violence and their families. ASC, currently piloted in the Washington neighborhood, will expand to 13 additional neighborhoods in North and Central Long Beach that are disproportionately impacted by gun violence. Partners include the Police Department, Economic Development, Parks, Recreation and Marine, Long Beach Unified School District, the Urban Peace Institute, the LA County Office of Violence Prevention, Toberman House Inc., and community-based organizations.



## WHAT WE DO:

- Developed the Gun Violence Response Protocol, a process for DHHS and PD to coordinate efforts when incidents of gun violence occur.
  - Police provides immediate response for enforcement and investigation. DHHS provides wrap-around, trauma-informed care to individuals/families affected.
  - DHHS deploys civilian Peacekeepers to connect victims impacted by gun-related incidents to supportive services and economic opportunities.
- The program reduces further violent crimes and retaliation by providing tools for de-escalation and community care.

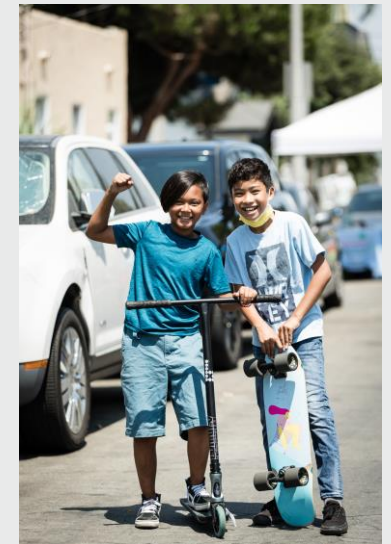

# Safe Passages

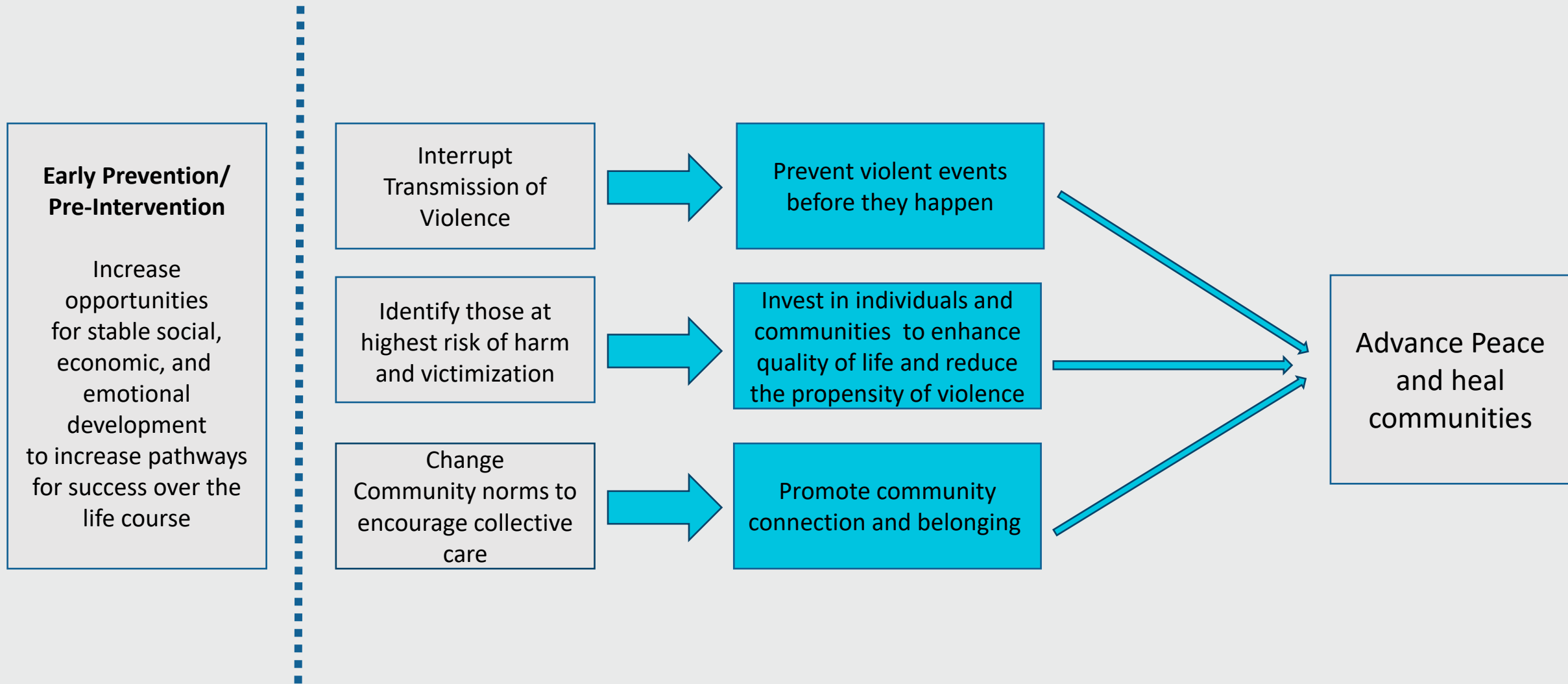



# Safe Passages

**PROGRAM SUMMARY:** Focus on ensuring the safety of middle and high school students as they walk to and from school in areas highly impacted by crime and pedestrian injury.

## WHAT WE DO:

- Community Peacekeepers and volunteers are placed along school routes to provide children and families with safe passages
- Increase opportunities for residents to meet one another and promote community connection
- Peacekeepers and volunteers form relationships with youth and encourage/support them
- Currently offered at Washington Middle School in partnership with Habitat for Humanity
- Program expansion is expected to Jordan High School, Poly High, and two other middle schools (TBA)
- In the FY 22-23 school year, we will create business havens along the safe passage corridors where youth can enter in cases of emergency



# Long Beach Reentry Program

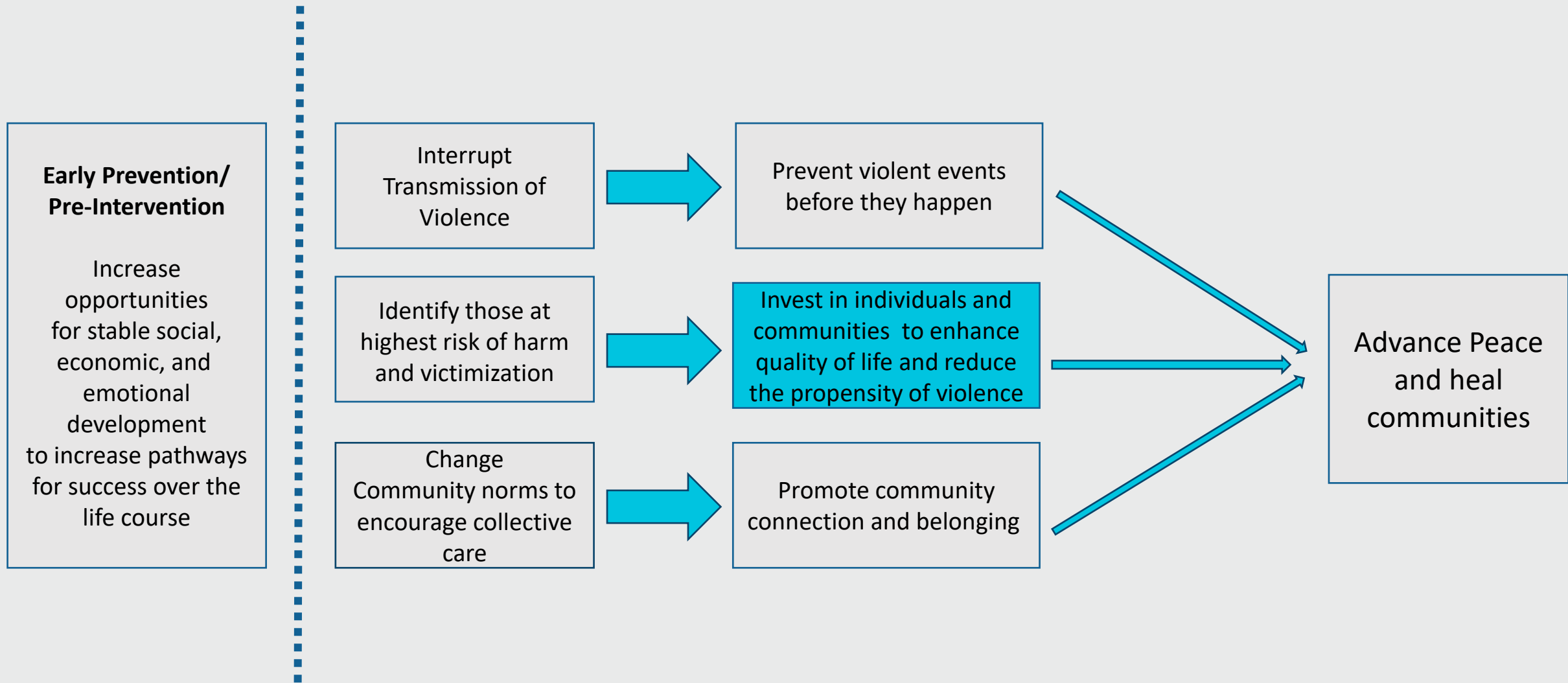

# Long Beach Reentry Program

**PROGRAM SUMMARY:** Launched in April 2022, the program is in its early phases of development. It will focus on an integrated service approach to support formerly incarcerated persons and their families. The goal is to decrease recidivism by providing a safe, welcoming environment where justice-involved persons and their families can thrive.

## WHAT WE PLAN TO DO:

- Strengthen a reentry network of providers to serve reentry individuals and their families and ensure access to essential services.
- Provide referrals to case management, employment, education, substance use treatment, and mental health services.

## ELIGIBILITY:

- Age 18 +
- Formerly incarcerated individual
- Family member of a formerly incarcerated individual
- City of Long Beach Resident
- Non-Sex Offender



# Human Trafficking Diversion- My Sister's Keeper

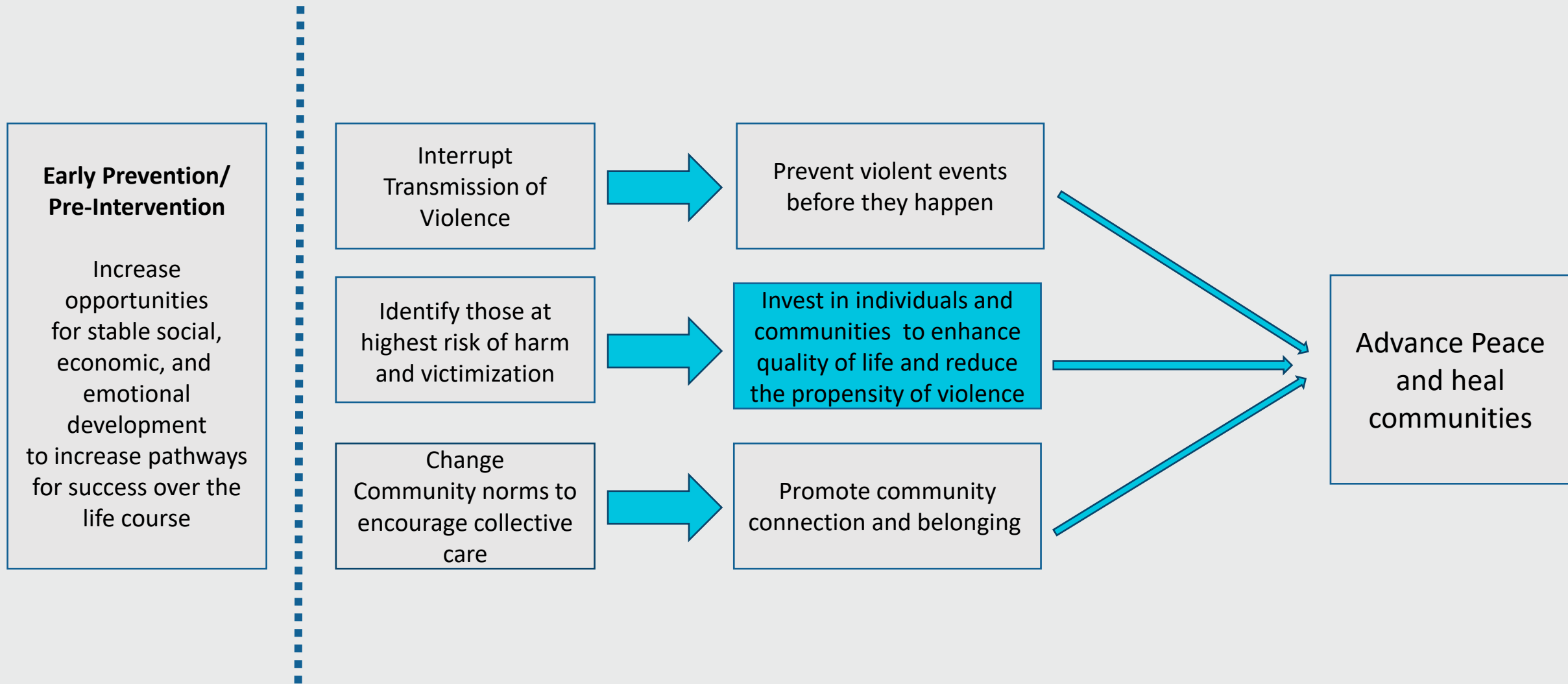

# Human Trafficking Diversion- My Sister's Keeper

**PROGRAM SUMMARY:** Provides support for victims of labor and sex trafficking to regain a sense of self determination and emerge back into healthy homes, relationships and communities. The program also provides human trafficking awareness trainings and presentations.

## **WHAT WE DO:**

A collaboration with various city departments and community organizations to provide:

- Case management and linkages to support services
- Peer advocacy and accompaniment
- Trauma and mental health counseling
- Tattoo removal
- Employment and education assistance
- Misdemeanor case expungement

## **ELIGIBILITY:**

- Ages 16+
- Persons who have experienced labor and/or sex trafficking
- Family members of human trafficking victims



# Intradepartmental Collaboration and Community Partnerships

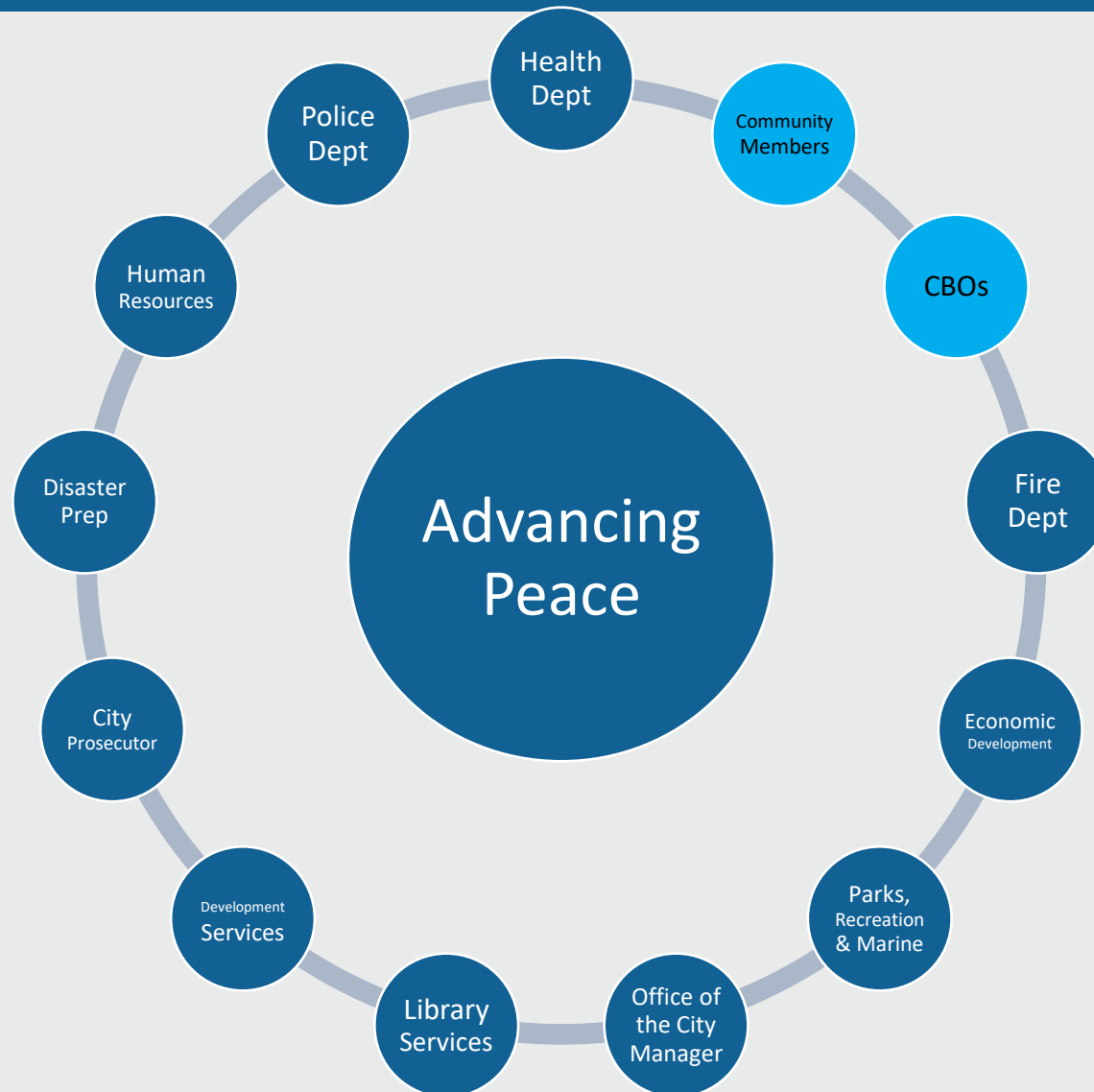

# Advancing Peace - A Public Health Model

Early Prevention/Pre-Intervention: Increasing opportunities for social, economic, and emotional development to increase pathways for success over the life course.



# Advancing Peace - A Public Health Model

## Promote community connection and belonging





# Advancing Peace - A Public Health Model

Invest in individuals and communities to enhance quality of life and reduce the propensity of violence



# Advancing Peace - A Public Health Model

## Prevent violent events before they happen



# Looking Ahead

- Early Childhood Hub and state expansion of supported ECE opportunities (LBRA)
- Nutrition Security program (LBRA)
- Expansion of Resource Line and referral system to additional providers (LBRA)
- Community Crisis Response
- Expansion of LBASC
- Improving mental health access and coordination
- Expansion of Safe Passages (at the request of Council)
- Possibility of expanded shared use agreements to create additional safe learning and recreational spaces

# Concluding Thoughts

- An investment in public health and human services is an investment in public safety
- Investments in all areas of the model are important. The earlier the investments, the possibility of longer term, sustained change. Generational investment/prevention is essential to slow the flow into the rest of the systems.
- Collective and coordinated work is essential to achieving peace across the City. It is all our responsibility together. No one department can cause the necessary long-term change.



**Thank you**

**Kelly Colopy**

**Director of Health and Human Services**

**Erica Valencia-Adachi**

**Collective Impact Bureau Manager**

**Ana Lopez**

**Community Impact Division Officer**