

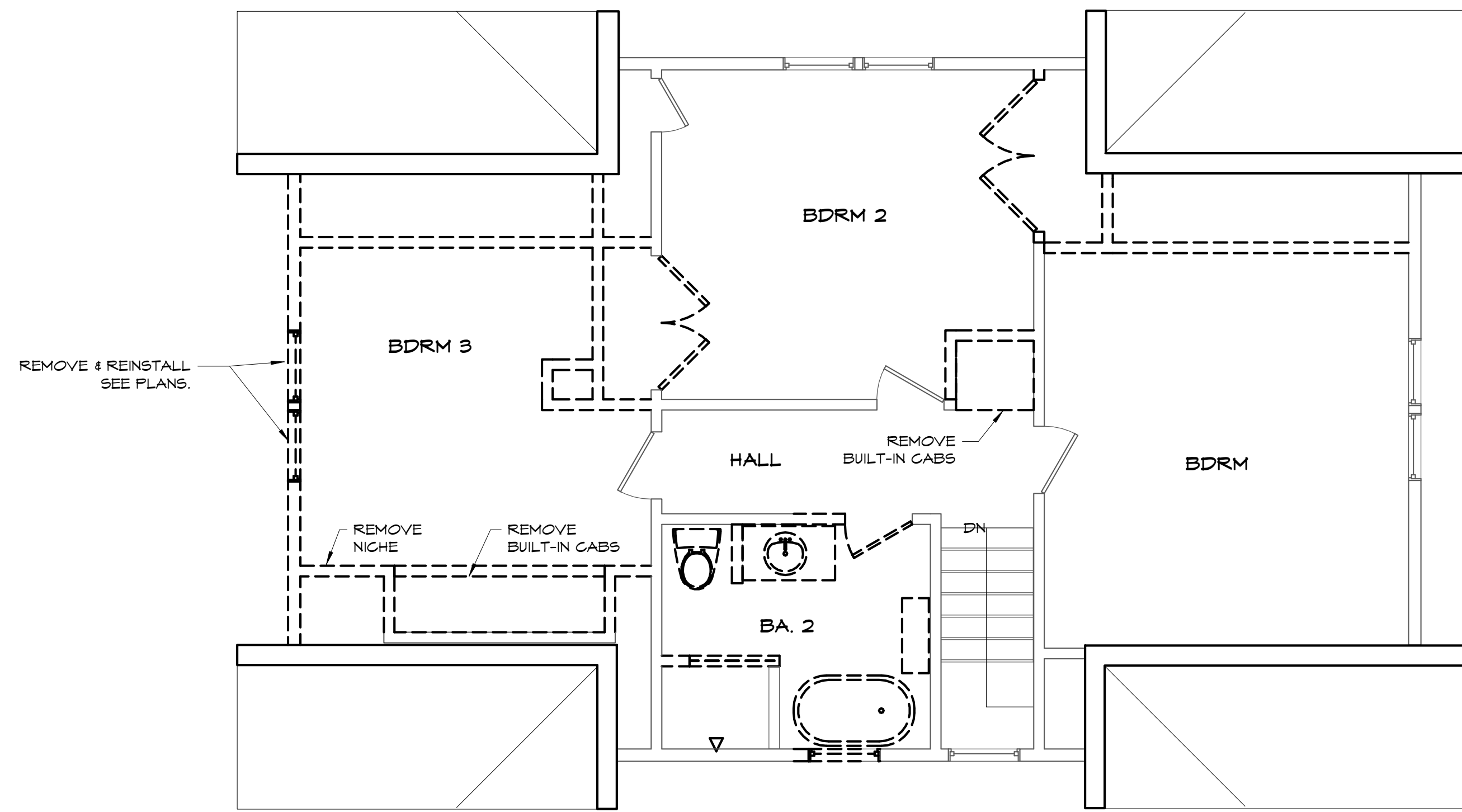

WALL LEGEND	
	NEW WALL
	EXISTING WALL TO REMAIN
	EXISTING TO BE REMOVED
	1-HR RATED WALL

**DEMO NOTES**

1. VERIFY ALL ELEMENTS/ PRODUCTS TO BE REMOVED W/ OWNER PRIOR TO START OF DEMO.
2. DEMOLISH FAU IN ATTIC.



**SECOND FLOOR DEMOLITION PLAN**  
1/4" = 1'-0"

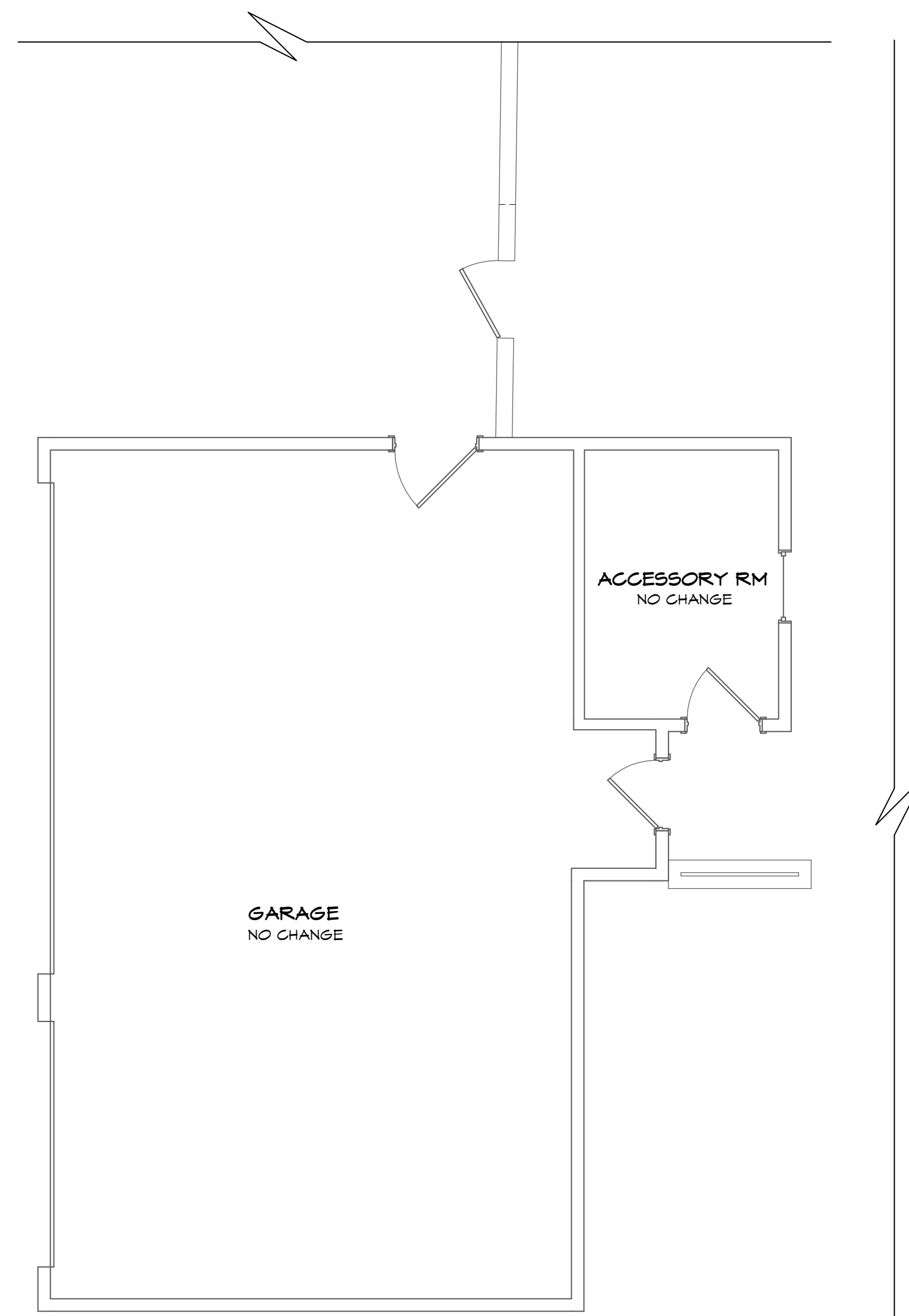

**FIRST FLOOR DEMOLITION PLAN**  
1/4" = 1'-0"

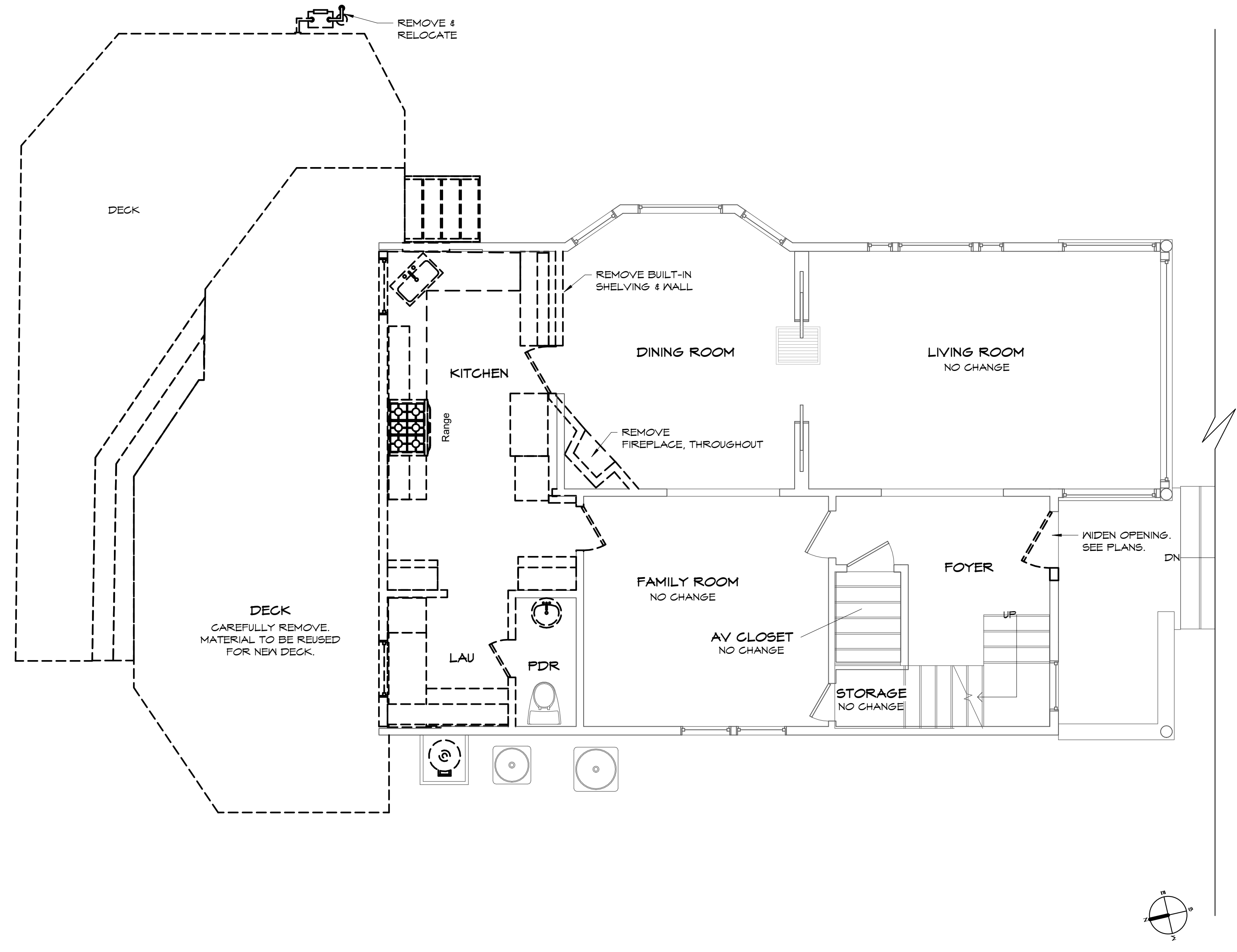

STRONG RESIDENCE  
3335 1ST STREET  
LONG BEACH  
CALIFORNIA, 90803

**jeannette**  
ARCHITECTS  
296 redondo avenue . long beach . ca . 90803  
562/987.9139  
jeannettearchitects.com

**DEMOLITION PLANS**

REVISIONS:

NO.	DESCRIPTION	DATE

PC#:

DB: SH/JS

JOB#: 2021.08.45

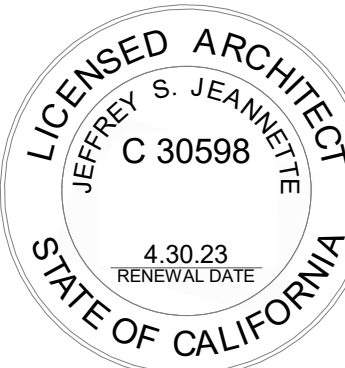

**A3.1**  
DATE: 5/05/2022

© Jeannette Architects, Inc. expressly reserves its copyright and other property rights in these plans. These plans are not to be modified or reproduced, in any form whatsoever, nor are they to be assigned to another party, without first obtaining written permission and consent. In the event of ANY unauthorized use of these plans, the client agrees to hold harmless, indemnify and defend Jeannette Architects, Inc. and its representatives, from any claims arising from such unauthorized use.



REFER TO SHEET A4.1 FOR  
NOTES AND INFORMATION  
NOT SEEN HERE

WALL LEGEND	
	NEW WALL
	EXISTING WALL TO REMAIN
	EXISTING TO BE REMOVED
	1-HR RATED WALL

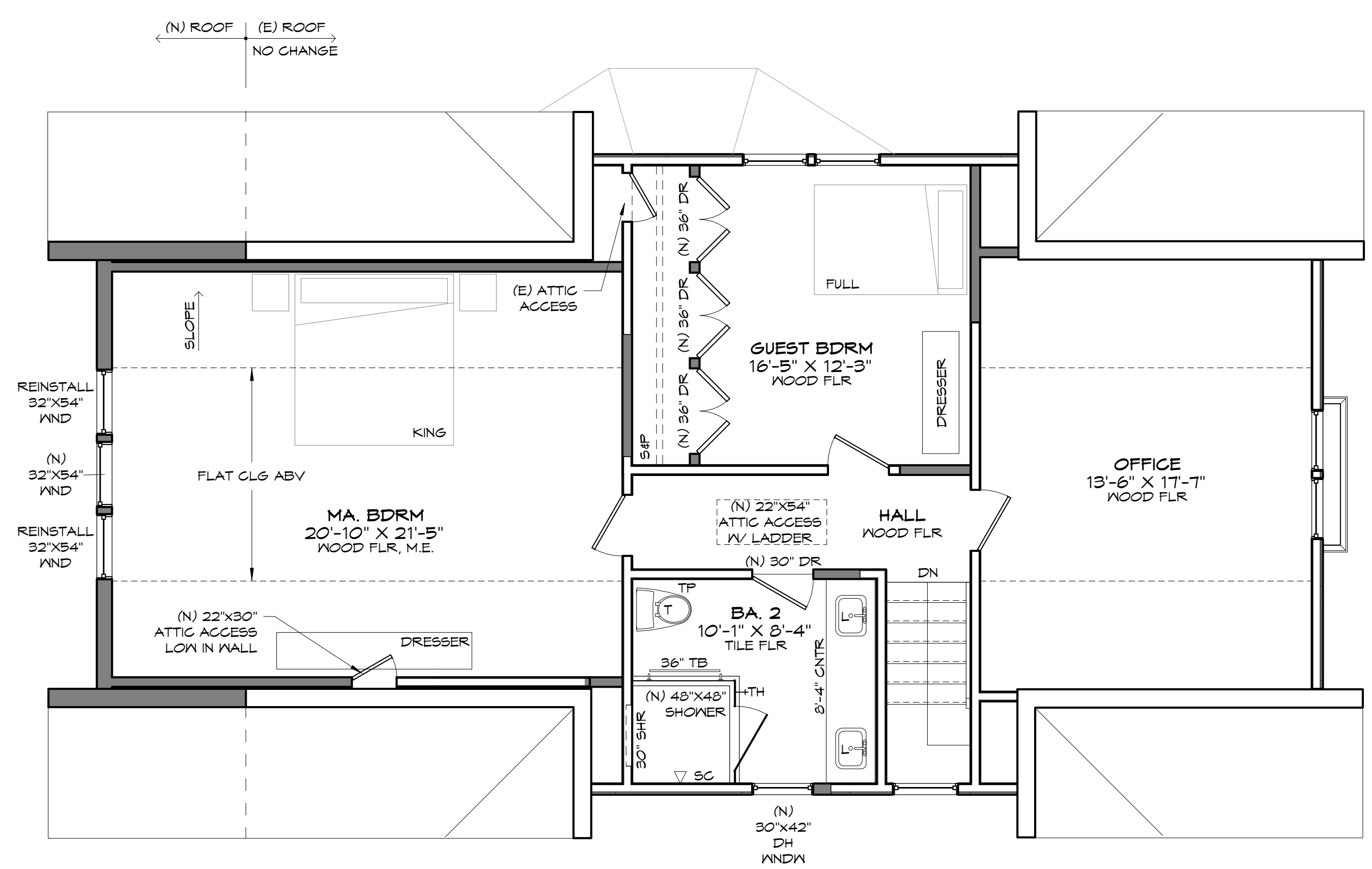

**SECOND FLOOR PLAN PLAN**  
1/4" = 1'-0"

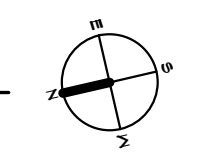

STRONG RESIDENCE  
3335 1ST STREET  
LONG BEACH  
CALIFORNIA, 90803

**jeannette**  
ARCHITECTS  
296 redondo avenue . long beach . ca . 90803  
562/987.9139  
jeannettearchitects.com

**SECOND FLOOR PLAN**

REVISIONS:		
NO.	DESCRIPTION	DATE

PC#:  
DB: SH/JS  
JOB#: 2021.08.45



**A4.2**  
DATE: 5/05/2022

© Jeannette Architects, Inc. expressly reserves its common law copyright and other property rights in these plans. These plans are not to be modified or reproduced, in any form whatsoever, nor are they to be assigned to another party, without first obtaining written permission and consent. In the event of ANY unauthorized use of these plans, the client agrees to hold harmless, indemnify and defend Jeannette Architects, Inc. and its representatives, from any claims arising from such unauthorized use.

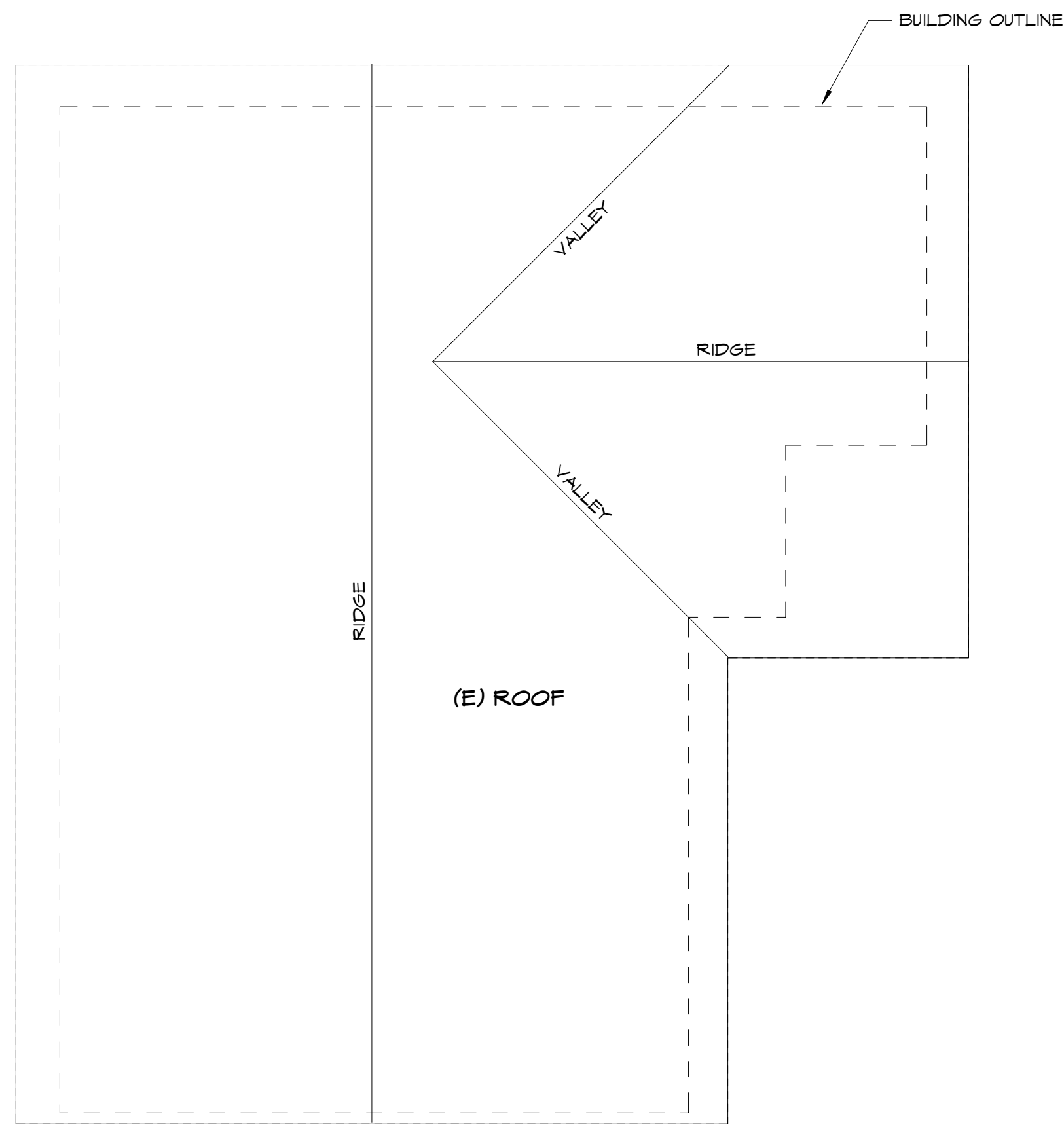

**GARAGE**  
NO CHANGE

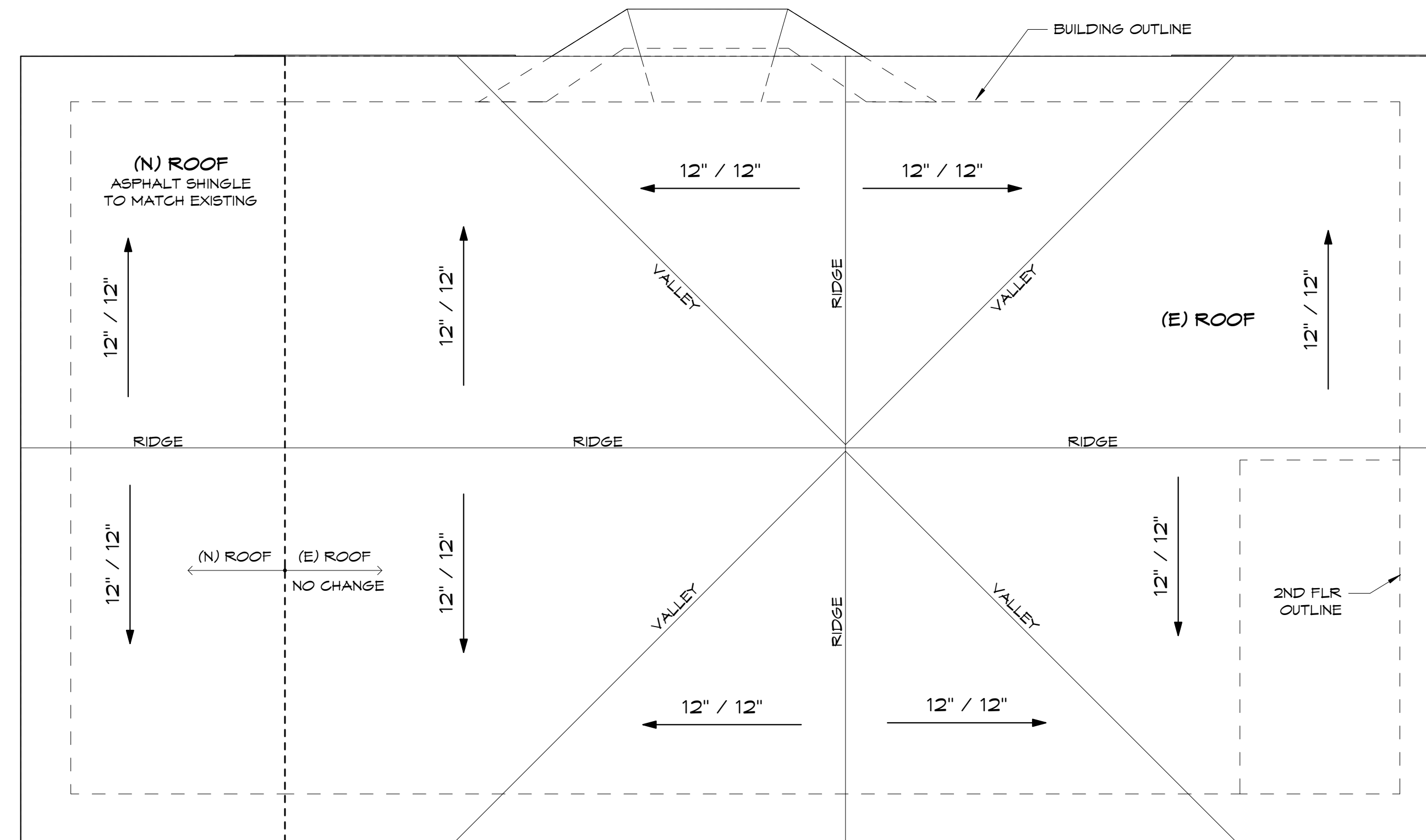

**HOME**

**ROOF PLAN**  
1/4" = 1'-0"

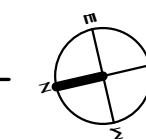

STRONG RESIDENCE  
3335 1ST STREET  
LONG BEACH  
CALIFORNIA, 90803

**jeannette**  
ARCHITECTS  
296 redondo avenue . long beach . ca . 90803  
562/987.9139  
jeannettearchitects.com

**ROOF PLAN**

REVISIONS:		
NO.	DESCRIPTION	DATE

PC#: \_\_\_\_\_  
DB: SH/JS  
JOB#: 2021.08.45

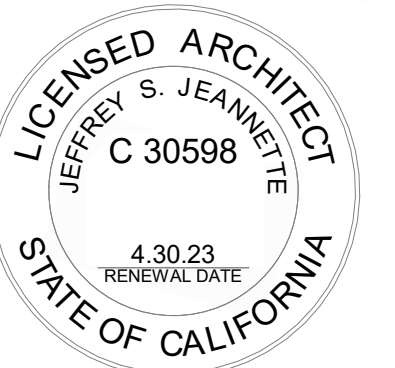

**A5.1**  
DATE: 5/05/2022

© Jeannette Architects, Inc. expressly reserves its common law copyright and other property rights in these plans. These plans are not to be modified or reproduced, in any form whatsoever, nor are they to be assigned to another party, without first obtaining written permission and consent. In the event of ANY unauthorized use of these plans, the client agrees to hold Jeannette Architects, Inc. and its representatives, from any claims arising from such unauthorized use.

## EXTERIOR FINISH NOTES

ALL PRODUCTS LISTED BELOW SHALL BE INSTALLED PER MANUFACTURER'S INSTRUCTIONS SO AS NOT TO VOID WARRANTIES.

**SIDING:** MATERIAL, EXPOSURE AND COLOR TO MATCH EXISTING.

**EXTERIOR TRIM:** SHALL BE PRIMED ON ALL SIDES AND ENDS AND PAINTED ON ALL EXPOSED SIDES.

**WINDOW AND DOOR TRIM:** TO MATCH EXISTING WIDTH, SEE ELEVATION. "WINDSORONE PROTECTED".

**FRONT AND BACK DOOR:** CUSTOM WOOD T.M COBB STICKLEY CRAFTSMAN DOOR WITH DECORATIVE WINDOWS, PAINT GRADE.

**EXTERIOR WINDOWS:** WOOD FRAMES TO MATCH EXISTING. PAINT GRADE. SEE SCHEDULE FOR MANUFACTURER AND OTHER SPECS.

**ROOFING:** ASPHALT SHINGLE TO MATCH EXISTING, SEE ROOF PLAN FOR SPECS

**ROOF FASCIA:** PAINT GRADE WOOD BOARD TO MATCH EXISTING. REUSE EXISTING RAKE BOARD IF POSSIBLE.

**WOOD RAILINGS:** PAINT GRADE, CEDAR.

**EAVE AND RAKE UNDER SIDES:** SHAPED EXPOSED RAFTERS TO MATCH EXISTING. PAINT GRADE.



**SOUTH ELEVATION**  
1/4" = 1'-0"



**EAST ELEVATION**  
1/4" = 1'-0"

STRONG RESIDENCE  
3335 1ST STREET  
LONG BEACH  
CALIFORNIA, 90803

jeannette  
ARCHITECTS  
296 redondo avenue . long beach . ca . 90803  
562/987.9139  
jeannettearchitects.com

PROPOSED  
SOUTH/EAST EXTERIOR  
ELEVATIONS

REVISIONS:

NO.	DESCRIPTION	DATE

PC#:

DB: SH/JS

JOB#: 2021.08.45

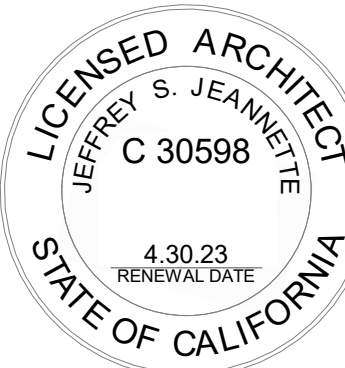

A7.1

DATE: 5/05/2022

© Jeannette Architects, Inc. expressly reserves its copyright and other property rights in these plans. These plans are not to be modified or reproduced, in any form whatsoever, nor are they to be assigned to another party, without first obtaining written permission and consent. In the event of ANY unauthorized use of these plans, the client agrees to hold harmless, indemnify and defend Jeannette Architects, Inc. and its representatives, from any claims arising from such unauthorized use.

REFER TO SHEET A7.1 FOR  
NOTES AND INFORMATION  
NOT SEEN HERE



**NORTH ELEVATION**  
1/4" = 1'-0"

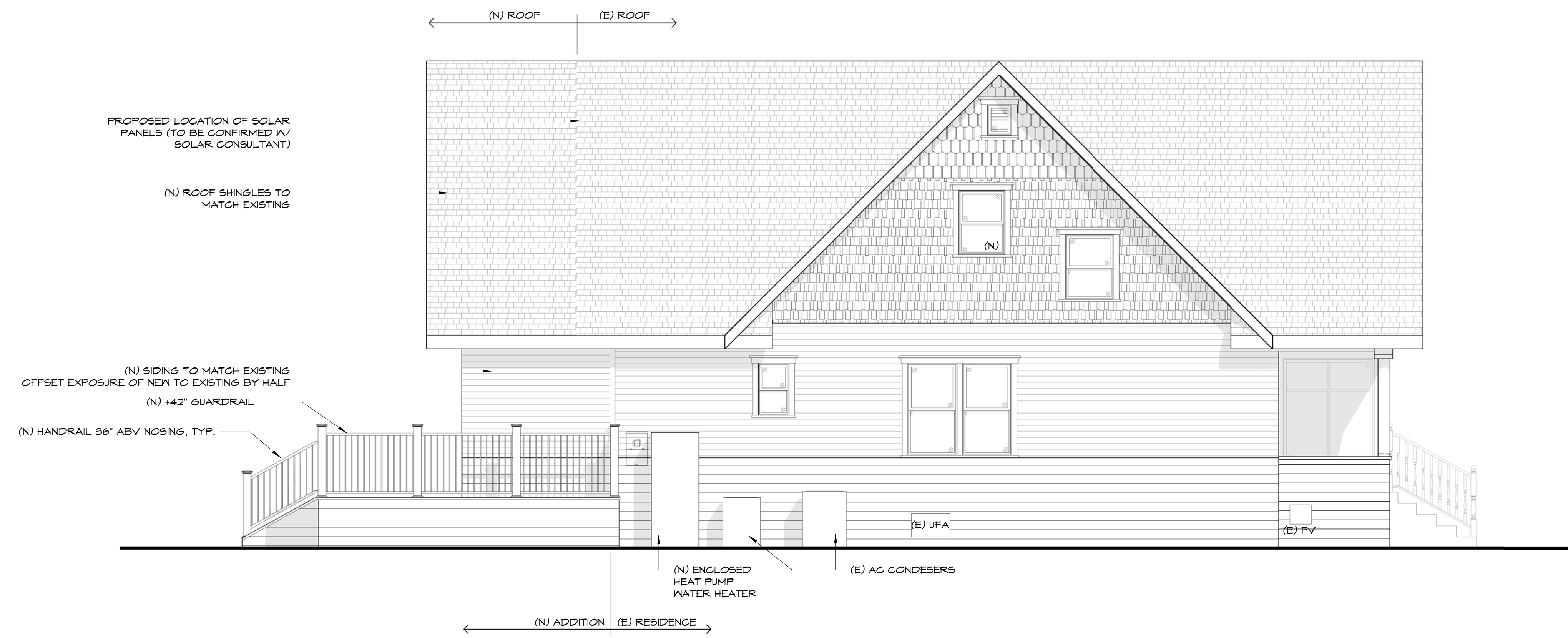

**WEST ELEVATION**  
1/4" = 1'-0"

STRONG RESIDENCE  
3335 1ST STREET  
LONG BEACH  
CALIFORNIA, 90803

**jeannette**  
ARCHITECTS  
296 redondo avenue . long beach . ca . 90803  
562/987.9139  
jeannettearchitects.com

**PROPOSED  
NORTH/WEST EXTERIOR  
ELEVATIONS**

REVISIONS:

NO.	DESCRIPTION	DATE

PC#: \_\_\_\_\_  
DB: SH/JS  
JOB#: 2021.08.45



**A7.2**  
DATE: 5/05/2022

© Jeannette Architects, Inc. expressly reserves its common law copyright and other property rights in these plans. These plans are not to be modified or reproduced, in any form whatsoever, nor are they to be assigned to another party, without first obtaining written permission and consent. In the event of ANY unauthorized use of these plans, the client agrees to hold harmless, indemnify and defend Jeannette Architects, Inc. and its representatives, from any claims arising from such unauthorized use.