

Attachment C

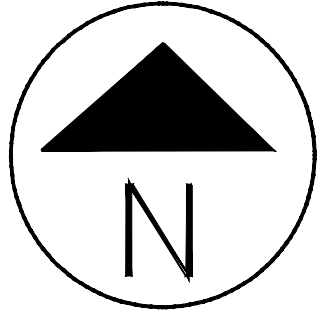
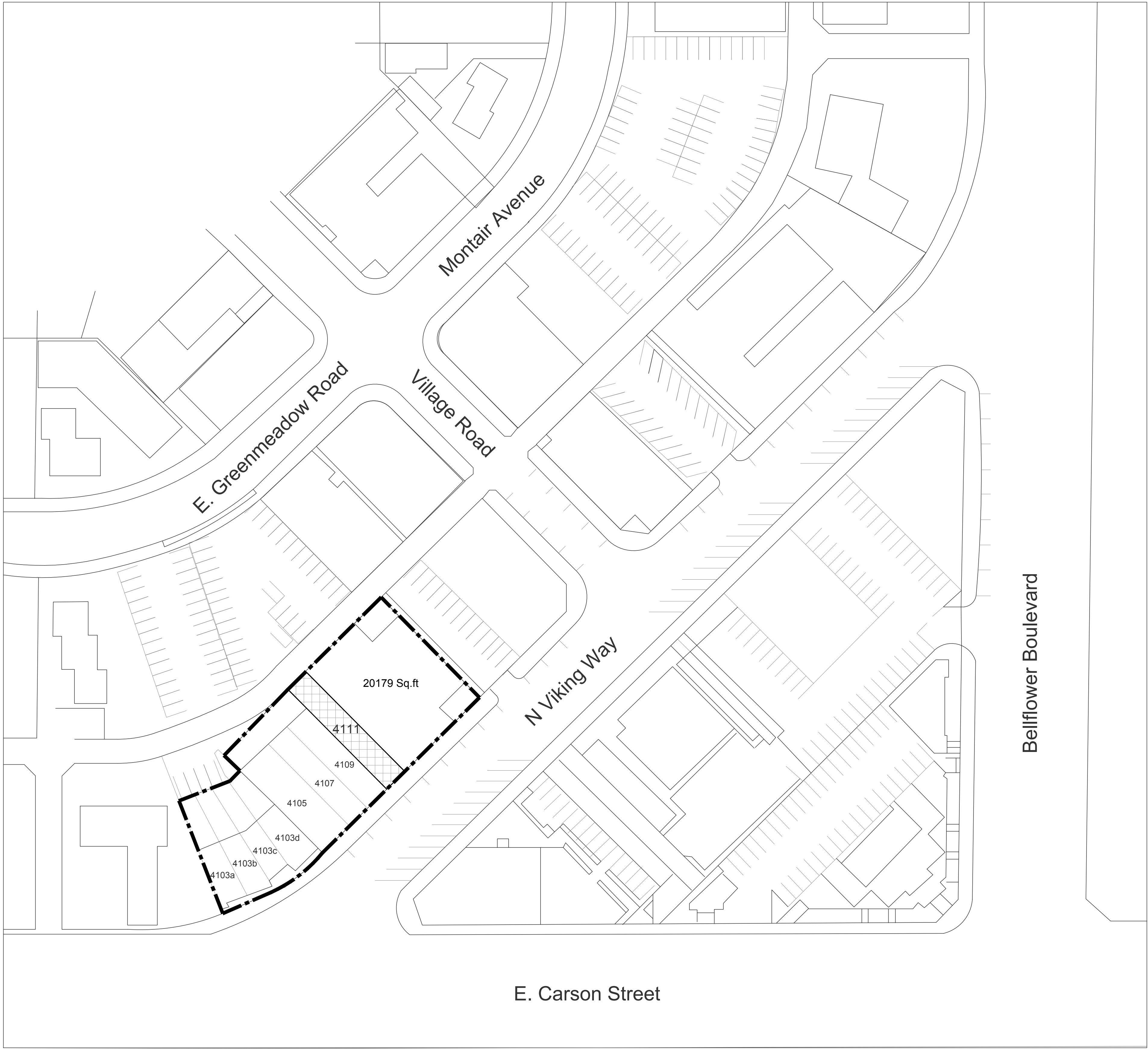

SITE PLAN

APPLICANT/OWNER :

Viking 4111 Llc
4111 N. VIKING WAY
LONG BEACH, CA. 90808
(949) 449 5882

PROJECT ADDRESS

4111 N. VIKING WAY
LONG BEACH, CA. 90808

NOTE :

WALL, FLOOR & CEILING FINISHES
SHALL NOT EXCEED THE FLAME SPREAD
CLASSIFICATIONS IN C.B.C. T-803.9

"I CERTIFY THE THE PRIMARY PATH OF TRAVEL TO THE SPECIFIC
AREA OF ATTENTION. STRUCTURAL REPAIR OR ADDITION FROM
THE PUBLIC WAY OR ACCESSIBLE PARKING SPACE AS INDICATED
ON THE PLANS DOES NOT INCLUDE STEPS OR A SLOPE EXCEEDING
1:20 EXCEPT WHERE ACCESS IS PROVIDED BY AN UNREASONABLE
HARDSHIP EXEMPTION, I UNDERSTANDING THAT IF THE PRIMARY
PATH OF TRAVEL IS FOUND NOT TO BE AS INDICATED, SIGNIFICANT
DELAYS MAY RESULT

SIGNATURE _____ TITLE _____

PRINT NAME _____ DATE _____

SCOPE O F WORK :

EXISTING 1- STORY RESTAURANT: 2,181 S.F.
(THIS BUILDING IS NOT SPRINKLERED)

PROPOSED WORK :

INTERIOR COSMETIC UPGRADE

ZONE : CCP

OCCUPANCY : A-2

BUILDING HEIGHT :

OCCUPANT LOAD : 62

TYPE OF CONSTRUCTION : VB

NUMBER OF EXITS REQ'D: 2

NUMBER OF EXITS PROVIDED: 2

STAMP :

PROJECT :

CALI CHILI
KITCHEN & BAR

4111 N. VIKING WAY
LONG BEACH, CA. 90808

SHEET TITLE :

SITE PLAN

CLIENT :

DRAWN BY :

CHK BY :

SCALE : SCALE : NTS

DATE : 19-12-2021

REVISION :

IMPORTANT NOTE: ALL RIGHTS RESERVED
THE DRAWINGS, DESIGNS, INFORMATION,
CONTENT AND PROCEDURES DESCRIBED HEREIN
ARE FOR THE EXCLUSIVE USE OF OLFATI DESIGN
GROUP, OR AFFILIATES, AND AS SUCH ARE NOT
TO BE REPRODUCED IN ANY FORM OR MEDIA,
CURRENT OR FUTURE, OR DISCLOSED TO
OTHERS WITHOUT THE EXPRESSED WRITTEN
CONSENT OF OLFATI DESIGN GROUP.
DISTRIBUTION OR DUPLICATION OF THESE
DOCUMENTS IS NOT TO BE CONSTRUED AS
PUBLICATION IN DEROGATION OF THESE RIGHTS
VISUAL CONTACT WITH THESE DOCUMENTS
SHALL CONSTITUTE EVIDENCE OF ACCEPTANCE
OF THESE RESTRICTIONS.

SHEET NO.

A-0

GENERAL NOTES

1. ALL CONSTRUCTION SHALL BE IN ACCORDANCE WITH CURRENT UNIFORM BUILDING CODE AND LOCAL CODE REQUIREMENTS INCLUDING O.S.H.A. STANDARDS
2. GENERAL CONTRACTOR SHALL VISIT THE PROJECT AND SHALL VERIFY ALL CONDITIONS AND DIMENSIONS PRIOR TO STARTING ANY WORK. ENGINEER OR ARCHITECT SHALL BE NOTIFIED IMMEDIATELY OF ANY DISCREPANCIES FOUND.
3. TYPICAL DETAILS SHALL APPLY WHERE NO SPECIAL DETAIL IS SHOWN
4. ALL OMISSIONS OR CONFLICTS BETWEEN VARIOUS ELEMENTS OF THE WORKING DRAWINGS AND OR SPECIFICATIONS SHALL BE BROUGHT TO THE ATTENTION OF THE ENGINEER BEFORE PROCEEDING WITH ANY WORK SO INVOLVED.
5. CONTRACTOR SHALL PROVIDE SAFE AND ADEQUATE TEMPORARY ERECTION BRACING ON ALL BEAMS, WALLS, ETC. TO PROVIDE FULL STRUCTURAL STABILITY. BRACING SHALL NOT BE REMOVED UNTIL THE ELEMENT SUPPORTED IS CAPABLE OF SUPPORTING ITS DESIGN LOADING.
6. IN NO CASE SHALL WORKING DIMENSIONS BE SCALED FROM PLANS, SECTIONS OR DETAILS ON THE STRUCTURAL DRAWINGS.
7. STRUCTURAL DRAWINGS SHALL BE USED IN CONJUNCTION WITH ARCHITECTURAL, MECHANICAL AND ELECTRICAL DRAWINGS.
8. NOTES AND DETAILS ON DRAWINGS SHALL TAKE PRECEDENCE OVER THESE GENERAL NOTES.
9. DESIGN MATERIAL, EQUIPMENT AND PRODUCTS OTHER THAN THOSE DESCRIBED BELOW OR INDICATED ON THE DRAWINGS MAY BE CONSIDERED FOR USE. PROVIDE PRIOR APPROVAL IS OBTAINED FROM THE OWNER, ARCHITECT/ENGINEER, AND THE APPLICABLE GOVERNING CODE AUTHORITY.
10. ALL A.S.T.M. DESIGNATIONS SHALL BE AMENDED TO DATE.

LUMBER:

1. ALL LUMBER SHALL BE DOUGLAS FIR OF THE FOLLOWING GRADES U.N.O. REPETITIVE USE MEMBERS:
- | STUDS AND PLATES | DF #2 FIRST FLOOR |
|-----------------------|---------------------------|
| JOISTS | STUD GRADE @ SECOND FLOOR |
| 2X4 TO 4X4 INCLUSIVE | NO. 2 |
| 2X6 TO 3X16 INCLUSIVE | NO. 2 |
| SINGLE USE MEMBERS | |
| BEAMS | |
| 4X | NO. 1 |
| 6X OR LARGER | NO. 1 |
| POST AND MULLIONS | |
| 4X4 AND SMALLER | NO. 1 |
| 4X6 AND LARGER | NO. 1 |
| 6X6 AND LARGER | NO. 1 |
| MISCELLANEOUS LUMBER: | |
| BLOCKING FURRING ETC. | NO. 1 |
| DECKING AND SEATING | |
| 2X, 3X, 4X | COMM'L DEX. |
2. ALL STRUCTURAL LUMBER SHALL BE GRADED IN ACCORDANCE WITH GRADING AND DRESSING RULES #15 OF THE WEST COAST LUMBERMAN'S ASSOCIATION.
3. ALL WOOD BEARING ON CONCRETE OR MASONRY IF LESS THAN 4'-0" ABOVE GRADE SHALL BE PRESSURE TREATED DOUGLAS FIR.
4. ALL STRUCTL. PLYWOOD SHALL BE IN ACCORDANCE WITH 1-95 DOUGLAS-FIR VENEERS
5. STRUCTURAL MEMBERS SHALL NOT BE CUT FOR PIPES ETC. UNLESS SPECIFICALLY NOTED OR DETAILED.
6. 2X SOLID BLOCKING SHALL BE PLACED BETWEEN JOIST OR RAFTERS AT ALL SUPPORTS.
7. HOLES FOR BOLTS SHALL BE BORED 1/32" TO 1/16" LARGER THAN NOMINAL BOLT DIAMETER
8. ALL BOLTS BEARING ON WOOD SHALL HAVE WASHERS UNDER HEAD AND OR NUT. SEE WASHER SCHEDULE
9. ALL BOLTS SHALL BE RE-TIGHTENED PRIOR TO APPLICATION OF PLASTER, PLYWOOD, ETC.
10. CROSS BRIDGE SHALL PROVIDED AT 8'-0" O.C. MAX. FOR ALL JOIST AND RAFTERS MORE THAN 8" IN DEPTH USE 2X3 OR AN APPROVED METAL TYPE BRIDGING.
11. PROVIDE 1X8 DIAGONAL LET-IN BRACING (AT APPROX. 45°) EVERY 25'-0" IN ALL STUD WALLS NOT SHEATHED. BRACE SHALL RUN CONTINUOUS FROM TOP PLATE TO SILL PLATE.
12. ATTACH 2X NAILER TO STRUCTURAL STEEL WITH 1/2" BOLTS AT 4'-0" O.C. FOR ATTACHMENT OF FINISH NOTED AND SHOWN ON ARCHITECTURAL DRAWINGS.
13. GLUE-LAMINATED WOOD BEAMS DOUGLAS FIR COMB. 24F-V8 DF/DF (Fb=2400 PSI, Fv=165 PSI, E=1800000 PSI) INDUSTRIAL APPEARANCE WITHIN EXTERIOR GLUE U.N.O.
14. CERTIFICATE OF INSPECTION FOR EACH GLU-LAM BEAM FROM AN APPROVED TESTING AGENCY TO BE SUBMITTED TO AND APPROVED BY THE BUILDING DEPT. PRIOR TO EXECUTION
15. ALL POSTS SHALL HAVE CONNECTIONS AT TOP AND BOTTOM WHICH SHALL BE SIMPSON "CO", "CB" OR "BC" HALF BASE" UNLESS SPECIFICALLY DETAILED OTHERWISE.

CONCRETE

1. ALL PHASES OF WORK PERTAINING TO THE CONCRETE CONSTRUCTION SHALL CONFORM TO THE BUILDING CODE REQUIREMENTS FOR REINFORCED CONCRETE, (ACI 318 LATEST APPROVED EDITION) WITH MODIFICATIONS AS NOTED IN THE DRAWINGS OR SPECIFICATION.
2. ALL POURED-IN-PLACED CONCRETE SHALL HAVE AN ULTIMATE COMPRESSIVE STRENGTH OF 2500 PSI AT 28 DAYS. UNLESS NOTED, CONTINUOUS INSPECTION IS REQUIRED FOR CONCRETE OVER 2500 PSI UNLESS NOTED.
3. FINE AND COARSE AGGREGATE SHALL CONFORM TO ASTM C-33. MAXIMUM AGGREGATE SIZE 1-1/2" UNLESS OTHERWISE NOTED. USE 3/4" MAXIMUM FOR SLABS ON GRADE.
4. CEMENT SHALL BE PORTLAND CEMENT CONFORMING TO ASTM C-150, TYPE II, LOW ALKALI. 1 PART CEMENT, 2-1/2 PARTS SAND, 3 1/2 PARTS GRAVEL AND 7 1/2 GALLONS WATER PER SACK OF CEMENT.
5. CONCRETE FORM TO LERANCES SHALL BE WITHIN STANDARDS SET BY THE AMERICAN CONCRETE INSTITUTE.
6. ALL FORMS SHALL BE CONSTRUCTED AS TO MAINTAIN THE REQUIRED POSITION AND SHAPE DURING AND AFTER THE PLACING OF CONCRETE AND BE SUFFICIENTLY TIGHT TO PREVENT THE LEAKAGE OF CONCRETE.
7. NO PIPES OR DUCTS ARE TO BE PLACED IN CONCRETE SLABS OR WALLS UNLESS SPECIFICALLY DETAILED.
8. ALL REINFORCING STEEL, ANCHOR BOLTS, DOWELS AND OTHER INSERTS SHALL BE SECURED IN POSITION AND INSPECTED BY THE LOCAL BUILDING DEPARTMENT INSPECTOR PRIOR TO THE POURING OF ANY CONCRETE.
9. ALL CONDUIT IN CONCRETE WALLS TO BE WIRED TO WALL REINFORCING AND SHALL BE APPROVED BY THE ENGINEER.
10. LOCATION OF ALL CONSTRUCTION JOINTS NOT SPECIFICALLY INDICATED ON THE DRAWINGS SHALL BE APPROVED BY THE ENGINEER PRIOR TO PLACING REINFORCING STEEL.
11. CONCRETE MIXING OPERATION, ETC., SHALL CONFORM TO ASTM C-94.
12. PLACEMENT OF CONCRETE SHALL CONFORM TO ACI STANDARD 304 AND PROJECT SPECIFICATIONS.
13. ALL PIPE OR DUCTS THAT PASS THROUGH CONCRETE OR MASONRY SHALL HAVE A METAL SLEEVE.
14. ALL EXPOSED CONCRETE SURFACES SHALL BE TROWELED SMOOTH AND PATCHED WITH A SAND AND CEMENT MORTAR.
15. ALL EXCAVATIONS SHALL BE FREE OF LOOSE DIRT, WATER OR DEBRIS PRIOR TO POURING CONCRETE.
16. CLEAR COVERAGE OF CONCRETE OVER OUTER REINFORCING BARS SHALL BE AS FOLLOWS:
- CONCRETE POURED DIRECTLY AGAINST SOIL, 3 IN.
 - FORMED CONCRETE WITH EARTH BACKFILL, 2 IN.

FIRE DEPARTMENT NOTES :

- 1 - PROVIDE A "2A 10BC" FIRE EXTINGUISHER @ EVERY 75'-0" ALONG NORMAL PATH OF TRAVEL, TYPE "K" KITCHEN
- 2 - EXIT SIGNS SHALL BE INTERNALLY OR EXTERNALLY ILLUMINATED
- 3 - ADDRESS VISIBLE FROM STREET
- 4 - KNOX BOX REQUIRED TO BE INSTALLED
- 5 - FIRE ALARM SYSTEM REQUIRED AS SEPARATE SUBMITTAL
- 6 - FIRE EXTINGUISHER REQUIRED - 2A 10BC EVERY 75' TRAVEL DISTANCE - TYPE "K" IN KITCHEN
- 7 - FIRE PROTECTION HOOD SUPPRESSION SYSTEM REQUIRED AS SEPARATE SUBMITTAL
- 8 - SIGN " THIS DOOR TO REMAIN UNLOCKED WHENEVER BUILDING IS OCCUPIED" TO BE POSTED OVER MAIN ENTRANCE
- 9 - EXIT PROTECTION PROVIDED FOR EXITS LEADING TO PUBLIC WAY
- 10- OCCUPANT LOAD SIGN WITH OCCUPANT LOAD REQUIRED TO BE POSTED
- 11- DECORATIVE MATERIAL AND FURNISHINGS REQUIRED TO MEET FLAME RETARDANT REQUIREMENTS
- 12- FP PERMIT REQUIRED
- 13- GAS METER TO BE LABELED AND PROTECTION PROVIDED
- 14-EXIT SIGNS SHALL BE INTERALLY OR EXTERNALLY ILLUMINATED WHEN THE FACE OF AN EXIT SIGN IS ILLUMINATED FROM AN EXTERNAL SOURCE. IT SHALL HAVE AN INTENSITY OF NOT LESS THAN 5-FOOT CANDLES (54 (lx)) FROM EITHER OF TWO ELECTRIC LAMPS. INTERNALLY ILLUMINATED SIGNS SHALL PROVIDE EQUIVALENT LUMINANCE AND BE LISTED FOR THE PURPOSE (1011.2)
- 15- PROVIDE LOAD POSTING AND PANIC HARDWARE OR FIRE EXIT HARDWARE FOR EXIT DOORS SERVING ASSEMBLY OF FIFTY OR MORE OCCUPANT LOAD (1008.10)
- 16- ANY CHANGES OR UPGRADE TO THE HOOD SUPPRESSION SYSTEM SHALL BE SUBMITTED UNDER A SEPARATE PERMIT TO THE LONG BEACH FIRE DEPT.

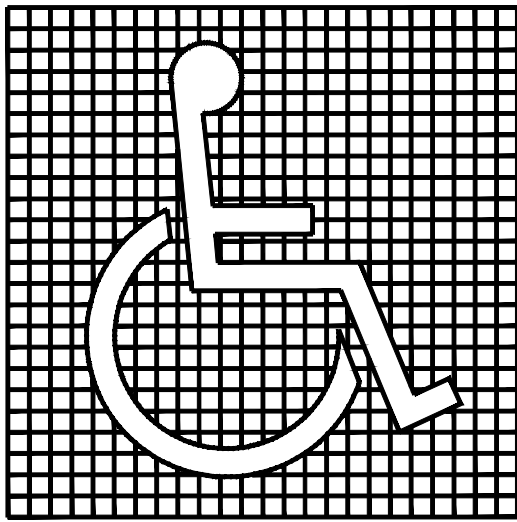

(a) PROPORTIONS

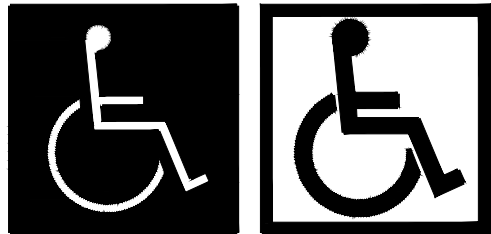

(b) DISPLAY CONDITIONS

NOTE:
TO BE INSTALLED AT ALL ENTRANCES

NOTE :

- 1 - A SEPARATE PERMIT IS REQUIRED ANY WORK RELATING TO MECHANICAL PLUMBING, HVAC & ELECTRICAL WORK
- 2 - PROVIDE A "2A 10BC" FIRE EXTINGUISHER @ EVERY 75'-0" ALONG NORMAL PATH OF TRAVEL (SEE FLOOR PLAN)
- 3 - PENETRATIONS IN WALLS REQUIRING PROTECTED OPENINGS MUST BE FIRES-TOPPED IN ACCORDANCE WITH SECTION 712.3.2
- a. COPPER OR FERROUS PIPES OR CONDUITS MAY PENETRATE THE WALLS OR PARTITIONS, PROVIDED THEY ARE FIRE-STOPPED
- b. OPENINGS FOR STEEL ELECTRICAL OUTLET BOXES NOT EXCEEDING 16 SQUARE INCHES ARE PERMITTED PROVIDED OPENINGS DO NOT AGGREGATE MORE THEN 100 SQUARE INCHES OR 100 SQUARE FEET OF WALL OR PARTITIONS MUST BE SEPARATE BY A HORIZONTAL DISTANCE OF 24 INCHES
- 4 - SMOKE AND/OR FIRE DAMPERS MUST BE INSTALLED IN THE FOLLOWING LOCATIONS PER SECTION 710 & 716 :
- a. FIRE DAMPER RATING PER TABLE 716.3.1
- | TYPE OF PENETRATION | MINIMUM DAMPER RATING (HOURS) |
|---|---------------------------------|
| LESS THAN 3-HOUR FIRE-RESISTANCE-RATED ASSEMBLIES | 1.5 |
| 3-HOURS OR GREATER FIRE-RESISTANCE-RATED ASSEMBLIES | 3 |

- b - DUCTS PASSING THROUGH (FIRE WALL), (FIRE BARRIER), (SHAFT ENCLOSURE), (FIRE PARTITION), (SMOKE BARRIER), & (SMOKE PARTITION).
- c - DUCTS PENETRATING HORIZONTAL ASSEMBLY OF (THROUGH PENETRATION) AND (MEMBRANE PENETRATION).
- NOTE : SEE ALSO SECTION 716.5 FOR EXCEPTIONS.
- 5 - EXIT SIGNS SHALL BE INTERNALLY OR EXTERNALLY ILLUMINATED. WHEN THE FACE OF AN EXIT SIGN IS ILLUMINATED FROM AN EXTERNAL SOURCE, IT SHALL HAVE AN INTENSITY OF NOTE LESS THAN 5-FOOT CANDIES (54 (lx)) FROM EITHER OF TWO ELECTRICAL LAMPS. INTERNALLY ILLUMINATED SIGNS SHALL PROVIDE EQUIVALENT LUMINANCE AND BE LISTED FOR THE PURPOSE. (1011.2)

PREVAILING CODES

- 1 - THE CURRENT PREVAILING BUILDING & CONSTRUCTION CODE IN THE CITY OF LONG BEACH ARE :
- a. 2013 EDITION OF C.B.C. BUILDING CODE
- b. 2013 EDITION OF C.B.C. MECHANICAL CODE
- c. 2013 EDITION OF C.B.C. PLUMBING CODE
- d. 2013 EDITION OF C.B.C. ELECTRICAL CODE
- e. 2013 CALIFORNIA ENERGY CODE (TITLE 24) & TITLE 18 OF THE MUNICIPAL CODE
- f. 2013 EDITION OF CBC RESIDENTIAL CODE
- 2 - PUBLIC WORKS PERMIT IS REQUIRED PRIOR TO DOING SIDEWALK OR CURB WORK
- 3- DEPUTY INSPECTOR IS REQUIRED FOR EPOXY HOLDDOWNS

D R A W I N G I N D E X

NO. TITLE

A-1 SITE PLAN / NOTES

A-2 EXISTING FLOOR PLAN / PROPOSED FLOOR PLAN & EQUIPMENT LIST

Blank lines for drawing index entries.

SCOPE O F WORK :

EXISTING 1-STORY RESTAURANT: 2,181 S.F.
(THIS BUILDING IS NOT SPRINKLERED)

PROPOSED WORK :

INTERIOR COSMETIC UPGRADE

ZONE :	CCP
OCCUPANCY :	A-2
BUILDING HEIGHT :	
OCCUPANT LOAD :	62
TYPE OF CONSTRUCTION :	VB
NUMBER OF EXITS REQ'D:	2
NUMBER OF EXITS PROVIDED:	2

LEGAL DESCRIPTION

*TR=11425*SW 12 FT OF LOT 13 AND ALL OF LOTS 14 THRU LOT 16 BLK C, CITY OF LONG BEACH, COUNTY OF LOS ANGELES APN # 7183-012-021

VICINITY MAP

Screenshot 2021-08-27 at 1.57.12 AM.png

"I CERTIFY THE THE PRIMARY PATH OF TRAVEL TO THE SPECIFIC AREA OF ATTENTION, STRUCTURAL REPAIR OR ADDITION FROM THE PUBLIC WAY OR ACCESSIBLE PARKING SPACE AS INDICATED ON THE PLANS DOES NOT INCLUDE STEPS OR A SLOPE EXCEEDING 1:20 EXCEPT WHERE ACCESS IS PROVIDED BY AN UNREASONABLE HARDSHIP EXEMPTION, I UNDERSTANDING THAT IF THE PRIMARY PATH OF TRAVEL IS FOUND NOT TO BE AS INDICATED, SIGNIFICANT DELAYS MAY RESULT

SIGNATURE _____ TITLE _____

PRINT NAME _____ DATE _____

APPLICANT/OWNER :

Viking 4111 Llc
4111 N. VIKING WAY
LONG BEACH, CA. 90808
(949) 449 5882

PROJECT ADDRESS

4111 N. VIKING WAY
LONG BEACH, CA. 90808

NOTE :

WALL, FLOOR & CEILING FINISHES SHALL NOT EXCEED THE FLAME SPREAD CLASSIFICATIONS IN C.B.C. T-803.9

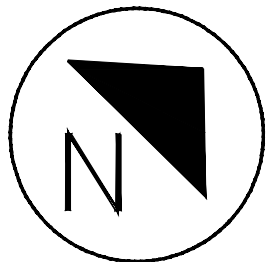
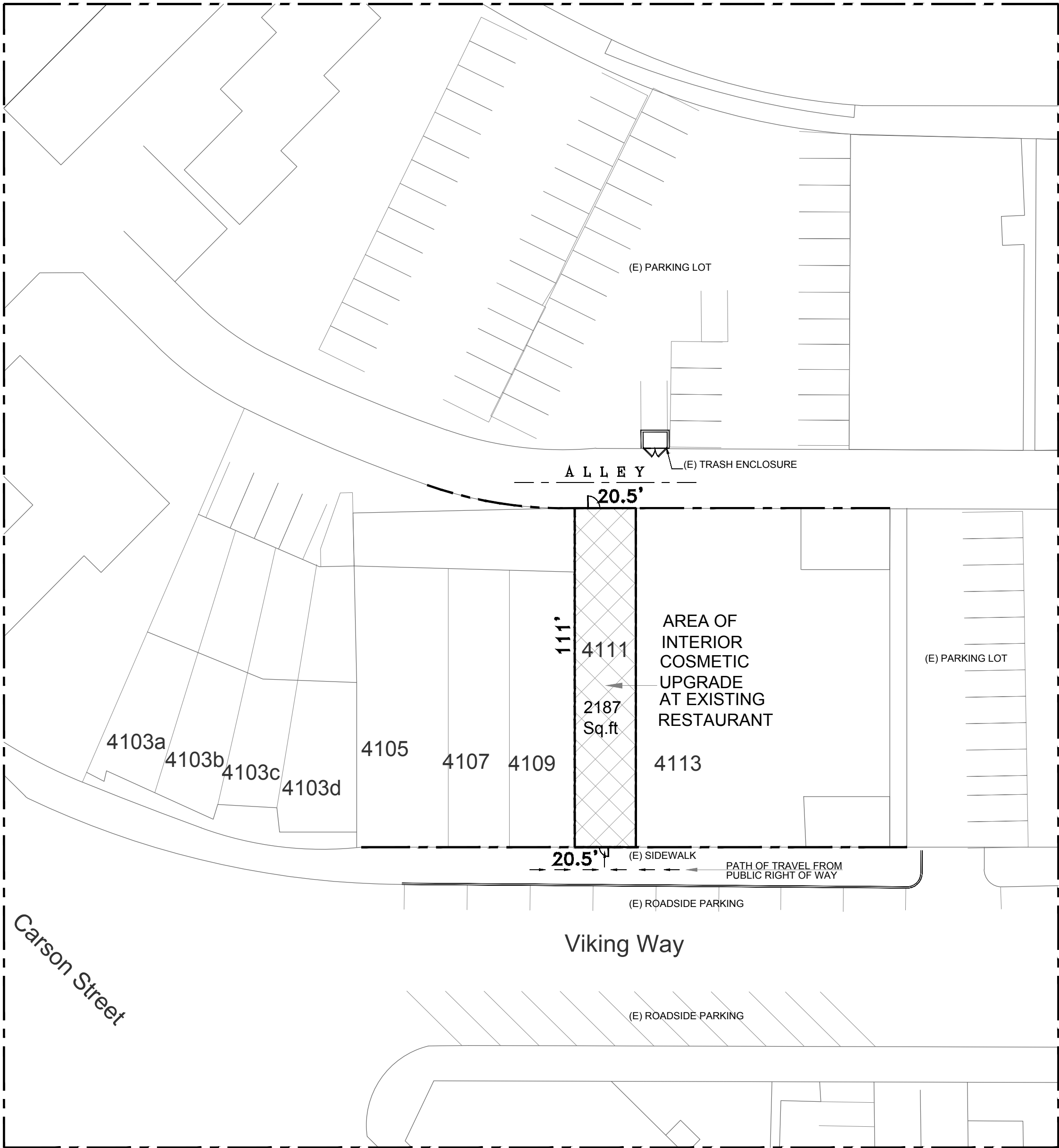

SITE PLAN

SCALE : NTS

1

STAMP :

PROJECT :

CALI CHILI
KITCHEN & BAR

4111 N. VIKING WAY
LONG BEACH, CA. 90808

SHEET TITLE :

SITE PLAN

CLIENT :

DRAWN BY :

CHK BY :

SCALE : SCALE : NTS

DATE : 19-12-2021

REVISION :

IMPORTANT NOTE: ALL RIGHTS RESERVED THE DRAWING DESIGN INFORMATION OR CONTENT AND PROCEDURES DESCRIBED HEREIN ARE FOR THE EXCLUSIVE USE OF OLFATI DESIGN GROUP OR AFFILIATES AND AS SUCH ARE NOT TO BE REPRODUCED IN ANY FORM OR MEDIA, CURRENT OR FUTURE, OR DISCLOSED TO OTHERS WITHOUT THE EXPRESSED WRITTEN CONSENT OF OLFATI DESIGN GROUP. DISTRIBUTION OR DUPLICATION OF THESE DOCUMENTS IS NOT TO BE CONSIDERED AS PUBLICATION IN DEROGATION OF THESE RIGHTS VISUAL CONTACT WITH THESE DOCUMENTS SHALL CONSTITUTE EVIDENCE OF ACCEPTANCE OF THESE RESTRICTIONS.

SHEET NO.

A-1

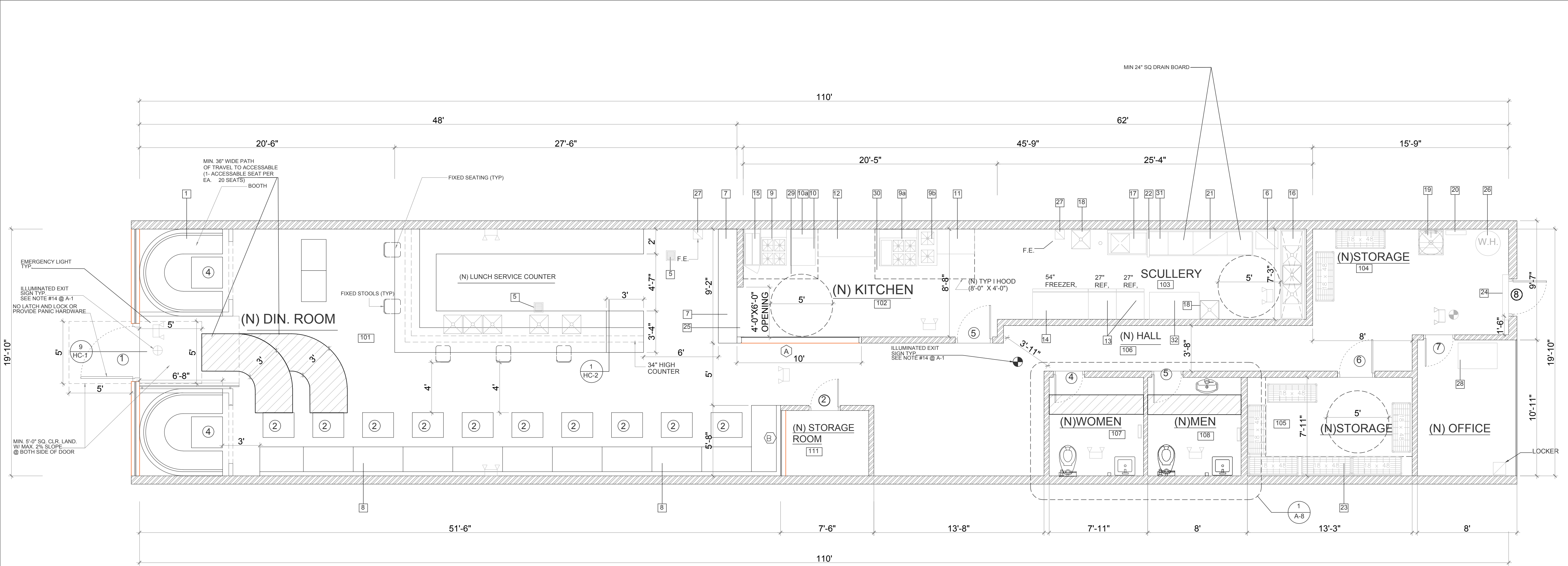

EQUIPMENT LIST:

- 1

BOOTH
- 2

3 - COMP. BAR SINK
- 3

BAR DUMP SINK
- 4

BAR HAND SINK
- 5

FLOOR SINK
- 6

ICE MACHINE
- 7

COUNTER
- 8

BENCH
- 9

4 BURNER TABLE TOP
- 9a

4 BURNER GRIDDLE RANGE
- 9b

STOCK POT RANGE
- 10

24" X 32" GRIDDLE
- 10a

SALAMANDER
- 11

OVEN
- 12

55" X 26" TABLE TOP
- 13

2-DOOR REACH-IN REFRIGERATOR
- 14

2-DOOR REACH-IN FREEZER

15

FRYER

16

3-COMP SCULLER SINK

17

FOOD PREP SINK

18

HAND WASH SINK

19

MOP SINK (20" X 16")

20

SHELF & MOP HOLDER

21

UNDER COUNTER LOW TEMP DISHWASHER

22

STAINLESS STEEL DIVIDER

23

18" DEEP S.S. 5-TIER WIRE SHELVES

24

AIR CURTAIN

25

PASS-THRU WINDOW

26

WATER HEATER (150,000 BTU)

27

FIRE EXTINGUISHER

28

GREASE INTERCEPTOR

29

KITCHEN HOOD 6' wide

30

KITCHEN HOOD 8' wide

31

18" X 18" DROP-IN SINK W/ RINSE FAUCET

32

48" WIDE PREP TABLE

ALLOWED OCCUPANT LOAD ANALYSIS PER CPC			
USE	AREA	LOAD FACTOR	OCCUPANCY
DIN. ROOM FLOOR AREA	390	30	13
SERVICE COUNTER	270	30	9
FIXED SEATS (BOOTH)	-	-	4
BAR STOOLS (FIXED)	-	-	10
KICHEN & FOOD PREP.	360 SF.	30	12
STORAGE	400 SF.	5000	1
TOILETS			
TOTAL OCCUPANT			49

ALLOWED OCCUPANT LOAD ANALYSIS PER CBC			
USE	AREA	LOAD FACTOR	OCCUPANCY
DIN. ROOM FLOOR AREA	390	15	26
TABLE SEATS	-	-	20
FIXED SEATS (BOOTH)	-	-	4
BAR STOOLS (FIXED)	-	-	6
KICHEN & FOOD PREP.	360 SF.	200	2
STORAGE	400 SF.	300	2
TOILETS			2
TOTAL OCCUPANT			62

CALIFORNIA STATE ACCESSIBILITY STANDARDS
TITLE 24"/CAC/SEE HC -1

1. ALL DOORS TO HAVE LEVER TYPE HARDWARE W/ MAX. 5lb. FORCE TO OPEN

2. THRESHOLD TO BE NO MORE THAN 1/4" HIGH (MAX.) WITH BEVELED EDGES AT LESS THAN 2:1 SLOPE

3. BOTTOM 10" OF ALL DOORS EXCEPT AUTOMATIC AND SLIDING SHALL HAVE A SMOOTH UNINTERRUPTED SURFACE TO ALLOW THE DOOR TO BE OPENED BY A WHEELCHAIR FOOTREST WITHOUT CREATING A TRAP OF HAZARDOUS CONDITION (SEE 10/HC1 FOR MORE INFO.)

SEE DETAIL 8/HC-1 FOR ADDITIONAL HANDICAP NOTES & DETAIL

- NOTES:**
- 1- SEE HC-1 FOR MORE DOOR SPEC'S.
- 2 - OPENING AT THE BASE AND SIDE OF EXTERIOR DOORS SHALL NOT EXCEED 1/4"
- 3 - ALL EXTERIOR WALL PIPES OR OTHER OPENINGS SHALL BE TIGHTLY SEALED
- 4 - ALL EXTERIO WALL VENTS SHALL BE PROPERLY SCREENED W/ 1/4" HARDWARE CLOTH SCREENING
- 5 - SEE SHEET A-5 FOR EQUIPMENT SCHEDULE

DOOR SCHEDULE			
SYM.	SIZE	TYPE	DESCRIPTION
1	3'-0" X 7'-0"	STOREFRONT	W/ TEMP. GL W/ PANIC HWD
2	3'-0" X 7'-0"		W/ TEMP. GL
3		H.C.	
4			
5			
6			
7			
8		H.M.	W/ PANIC HWD
9	1'-6" X 6'-8"		

TOTAL SEATS: 30
ACCESSIBLE SEATS REQ'D 30 X 5% = 1.5
ACCESSIBLE SEATS PROVIDED = 2

PLUMBING FIXTURE ANALYSIS					
W.C.		LAV		URINAL	
M	W	M	W	M	W
1:1-50	1:1-50	1:1-50	1:1-50	1	0

WINDOW SCHEDULE			
SYM.	SIZE	TYPE	DESCRIPTION
A	10'-0" X 6'-0"	FIXED	W/ TEMP. GL.
B	5'-0" X 6'-0"		

WALL LEGEND	
EXISTING WALLS	
NEW WALLS (2 X 4 @ 16" O.C.) (8'-0" HIGH U.N.O.)	

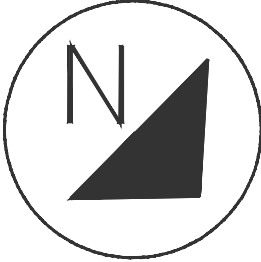

IMPORTANT NOTE: ALL RIGHTS RESERVED THE DRAWINGS, DESIGNS, INFORMATION, CONTENT AND PROCEDURES DESCRIBED HEREIN ARE FOR THE EXCLUSIVE USE OF CLAT DESIGN GROUP OR AFFILIATES, AND AS SUCH ARE NOT TO BE REPRODUCED IN ANY FORM OR MEDIA, CURRENT OR FUTURE, OR DISCLOSED TO OTHERS WITHOUT THE EXPRESSED WRITTEN CONSENT OF CLAT DESIGN GROUP. DISTRIBUTION OR DUPLICATION OF THESE DOCUMENTS IS NOT TO BE CONSTRUED AS PUBLICATION IN DEROGATION OF THESE RIGHTS VISUAL CONTACT WITH THESE DOCUMENTS SHALL CONSTITUTE EVIDENCE OF ACCEPTANCE OF THESE RESTRICTIONS.