



OFFICE OF THE CITY ATTORNEY  
CHARLES PARKIN, City Attorney  
333 West Ocean Boulevard, 11th Floor  
Long Beach, CA 90802-4664

1 City shall notify Permittee within thirty (30) days of the end of the Permit period, and any  
2 subsequent extension thereof, if the Permit will be extended.”

3 2. Section 12 of Permit No. 30376 is hereby amended in its entirety to  
4 read as follows:

5 “12. Permittee shall pay to City, a monthly fee for the use of the Permit  
6 Area, without deduction, setoff, prior notice or demand, on or before the fifteenth (15th) day  
7 of the month for the previous month, an amount equal to One Hundred Dollars (\$100)  
8 payable to the City of Long Beach, Department of Health and Human Services, 2525 Grand  
9 Avenue, Long Beach, California 90815, Attn: Accounting, Room 280.”

10 3. Except as expressly stated herein, all of the terms and conditions of  
11 Permit No. 30376 are ratified and confirmed and shall remain in full force and effect.

12 ///  
13 ///  
14 ///  
15 ///  
16 ///  
17 ///  
18 ///  
19 ///  
20 ///  
21 ///  
22 ///  
23 ///  
24 ///  
25 ///  
26 ///  
27 ///  
28 ///

OFFICE OF THE CITY ATTORNEY  
CHARLES PARKIN, City Attorney  
333 West Ocean Boulevard, 11th Floor  
Lona Beach, CA 90802-4664

1  
2  
3  
4  
5  
6  
7  
8  
9  
10  
11  
12  
13  
14  
15  
16  
17  
18  
19  
20  
21  
22  
23  
24  
25  
26  
27  
28

By signing below, Permittee accepts and agrees to abide by the terms, conditions and restrictions in the Permit and any amendments thereto.

FEDERATION OF FILIPINO AMERICAN ASSOCIATIONS, INC., a California non-profit corporation

July 31, 2017, 2017

By [Signature]  
Name LEONARDO PANDA  
Title PRESIDENT

July 31, 2017, 2017

By [Signature]  
Name PAUL C. BLANCO  
Title SECRETARY

"Permittee"

CITY OF LONG BEACH, a municipal corporation

Aug 7, 2017

By [Signature]  
City Manager  
Tom Madica  
"City" Assistant City Manager

EXECUTED PURSUANT TO SECTION 801 OF THE CITY CHARTER.

This Sixth Amendment to Facility Use Permit No. 30376 is approved as to form on 8/2, 2017.

CHARLES PARKIN, City Attorney

By [Signature]  
Deputy

- 1. [Symbol] ...
- 2. [Symbol] ...
- 3. [Symbol] ...
- 4. [Symbol] ...
- 5. [Symbol] ...
- 6. [Symbol] ...
- 7. [Symbol] ...
- 8. [Symbol] ...
- 9. [Symbol] ...
- 10. [Symbol] ...
- 11. [Symbol] ...
- 12. [Symbol] ...
- 13. [Symbol] ...
- 14. [Symbol] ...
- 15. [Symbol] ...
- 16. [Symbol] ...
- 17. [Symbol] ...
- 18. [Symbol] ...
- 19. [Symbol] ...
- 20. [Symbol] ...
- 21. [Symbol] ...
- 22. [Symbol] ...
- 23. [Symbol] ...
- 24. [Symbol] ...
- 25. [Symbol] ...
- 26. [Symbol] ...
- 27. [Symbol] ...
- 28. [Symbol] ...
- 29. [Symbol] ...
- 30. [Symbol] ...
- 31. [Symbol] ...
- 32. [Symbol] ...
- 33. [Symbol] ...
- 34. [Symbol] ...
- 35. [Symbol] ...
- 36. [Symbol] ...
- 37. [Symbol] ...
- 38. [Symbol] ...
- 39. [Symbol] ...
- 40. [Symbol] ...
- 41. [Symbol] ...
- 42. [Symbol] ...
- 43. [Symbol] ...
- 44. [Symbol] ...
- 45. [Symbol] ...
- 46. [Symbol] ...
- 47. [Symbol] ...
- 48. [Symbol] ...
- 49. [Symbol] ...
- 50. [Symbol] ...

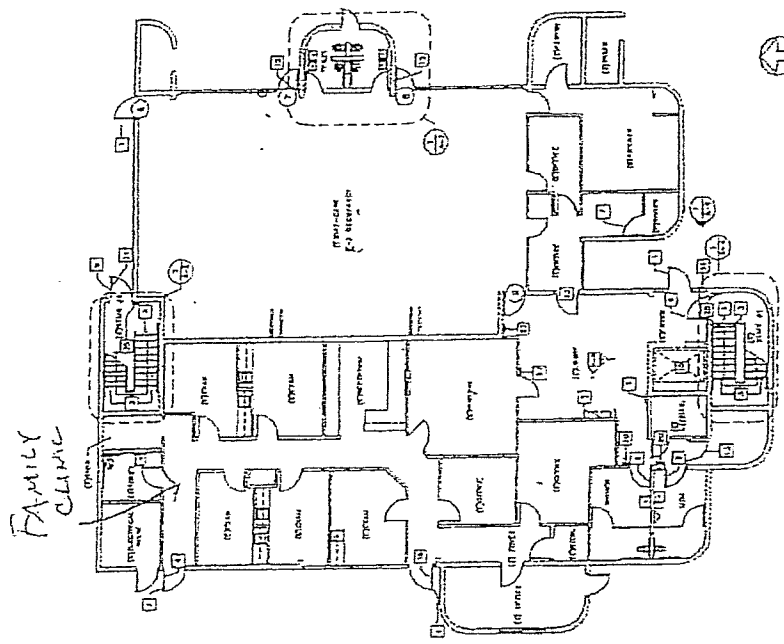

FIRST FLOOR PLAN  
SCALE 1/8" = 1'-0"

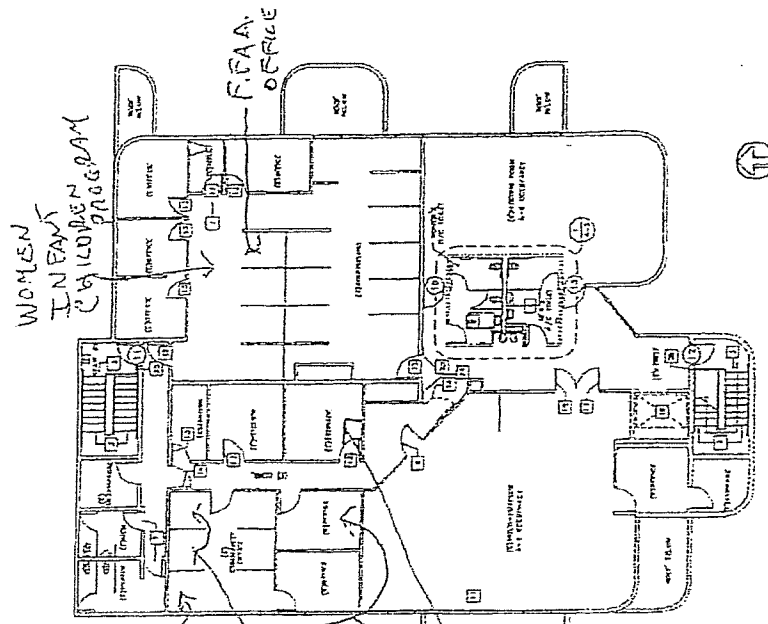

SECOND FLOOR PLAN  
SCALE 1/8" = 1'-0"

Keynotes:

DATE	NO.	BY	APP'D.
10/10/57	4493		
PROJECT: WEST FACILITIES CENTER			
SHEET: A-2			
SCALE: AS SHOWN			

WEST FACILITIES CENTER

"EXHIBIT A"

FAMILY CLINIC

WOMEN IN PANTS COUNSELING PROGRAM

F.F.A.A. OFFICE

QUEEN'S HISTORICAL SOCIETY

FEDERATION of FILING AMERICAN ASSOCIATION F.F.A.A.

THE DISTRICT COUNCIL OFFICE

Revocable Permit—Health Department  
Insurance Requirements

11. Insurance. Concurrent with the effective date of this Permit and in partial performance of Permittee's obligations hereunder, Permittee shall procure and maintain the following insurance coverages at Permittee's sole expense for the duration of this Permit and any extensions, renewals, or holding over thereof, from insurance companies authorized to write insurance in the State of California or from nonadmitted insurers that are on California's List of Eligible Surplus Lines Insurers (LESLI) and that have a current, minimum financial security rating of or equivalent to A:VIII by A.M. Best Company:

- (a) Commercial general liability equivalent in coverage scope to Insurance Services Office, Inc. (ISO) form CG 00 01 11 85 or 10 93 in an amount not less than One Million Dollars (\$1,000,000) per occurrence and Two Million Dollars (\$2,000,000) general aggregate. Such insurance shall include coverage for products and completed operations liability, and shall not exclude or limit coverage for contractual liability, independent contractors liability, abuse and molestation liability, or cross liability protection. This insurance shall be endorsed to include the City of Long Beach, and its officials, employees, and agents as additional insureds by an endorsement equivalent in coverage scope to ISO form CG 20 26 11 85 and to waive the insurer's rights of subrogation against the City, its officials, employees, and agents with respect to the additional insured coverage.
- (b) "All Risk" property covering the full replacement value of Permittee's personal property and equipment on or about the Premises. Permittee and City hereby waive all rights of subrogation, one against the other, but only to the extent that collectible commercial property insurance is available for said damage.
- (c) Workers' Compensation as required by the Labor Code of the State of California and employer's liability insurance in an amount not less than One Million Dollars (\$1,000,000) per accident or occupational illness. The policy shall be endorsed to waive the insurer's rights of subrogation against the City, its officials, employees, and agents.

All insurance required hereunder shall be separately endorsed to require at least thirty (30) days' prior written notice of cancellation (ten (10) days if cancellation is for nonpayment of premium), nonrenewal, or reduction in coverage or limits (other than exhaustion of limits due to claims paid) and to provide that coverage shall be primary and not contributing to any other insurance or self-insurance maintained by the City of Long Beach or its officials, employees, and agents.

Any self-insurance program, self-insured retention or deductible must be approved separately in writing by City's Risk Manager or designee and shall protect the City of Long Beach, and its officials, employees, and agents in the same manner and to the same extent as they would have been protected had the policy or policies not contained such retention or deductible provisions.

Permittee shall require its contractors and subcontractors to maintain the insurance required hereunder unless otherwise agreed in writing by City's Risk Manager or designee.

Upon the execution of this Permit, Permittee shall deliver to City certificates of insurance and the required endorsements evidencing the coverage required by this Permit, including the certificates and endorsements of any of Permittee's contractors, subcontractors, and subpermittees, for approval as to sufficiency and form. The certificates and endorsements for each insurance policy shall contain the original signatures of persons authorized by that insurer to bind coverage on its behalf. Permittee shall provide City with copies of certificates of insurance and endorsements for renewal policies within thirty (30) days of policy expiration. City reserves the right to require complete certified copies of all said policies at any time.

Such insurance as required herein shall not be deemed to limit Permittee's liability relating to performance under this Permit. The procuring of insurance shall not be construed as a limitation on liability or as full performance of the indemnification and hold harmless provisions of this Permit.

Any modification or waiver of the insurance requirements herein shall be made only with the written approval of City's Risk Manager or designee.