

DRAKE PARK

EXHIBIT A

UB-7

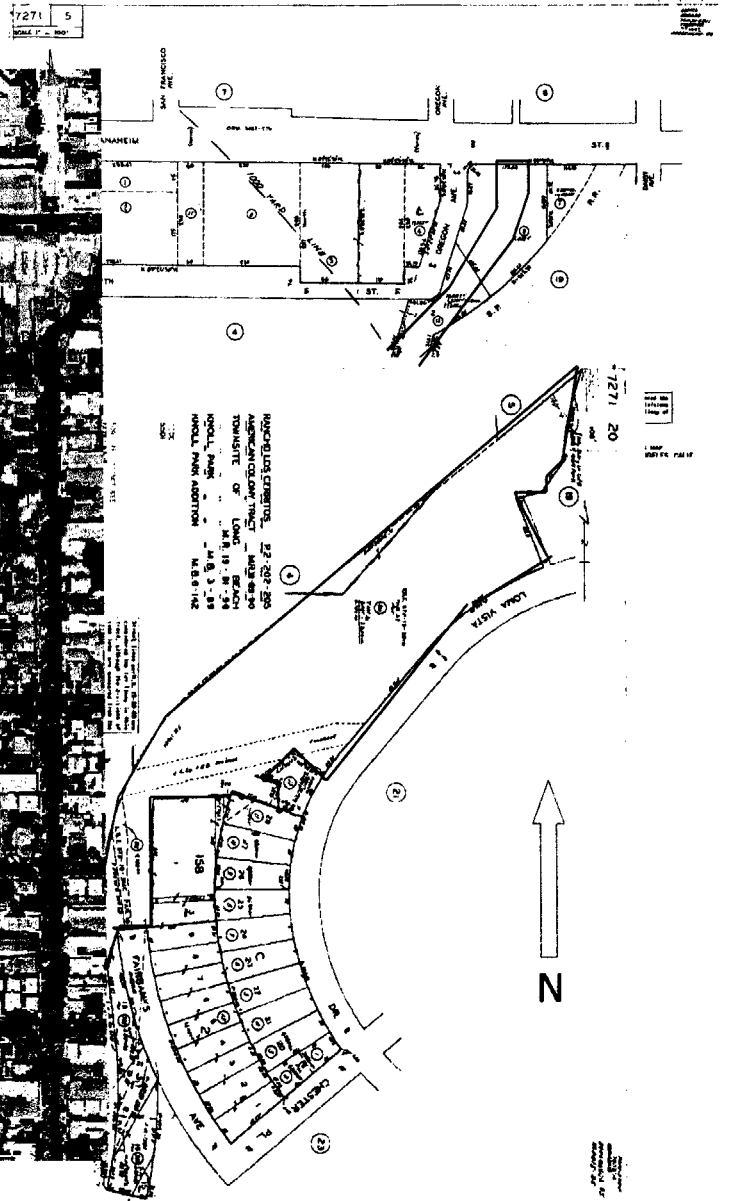

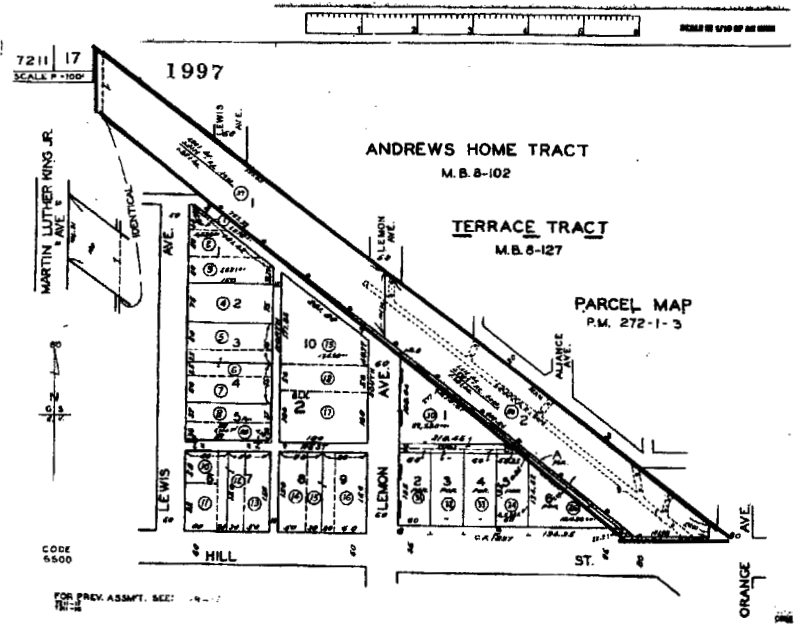

P.E. RIGHT OF WAY

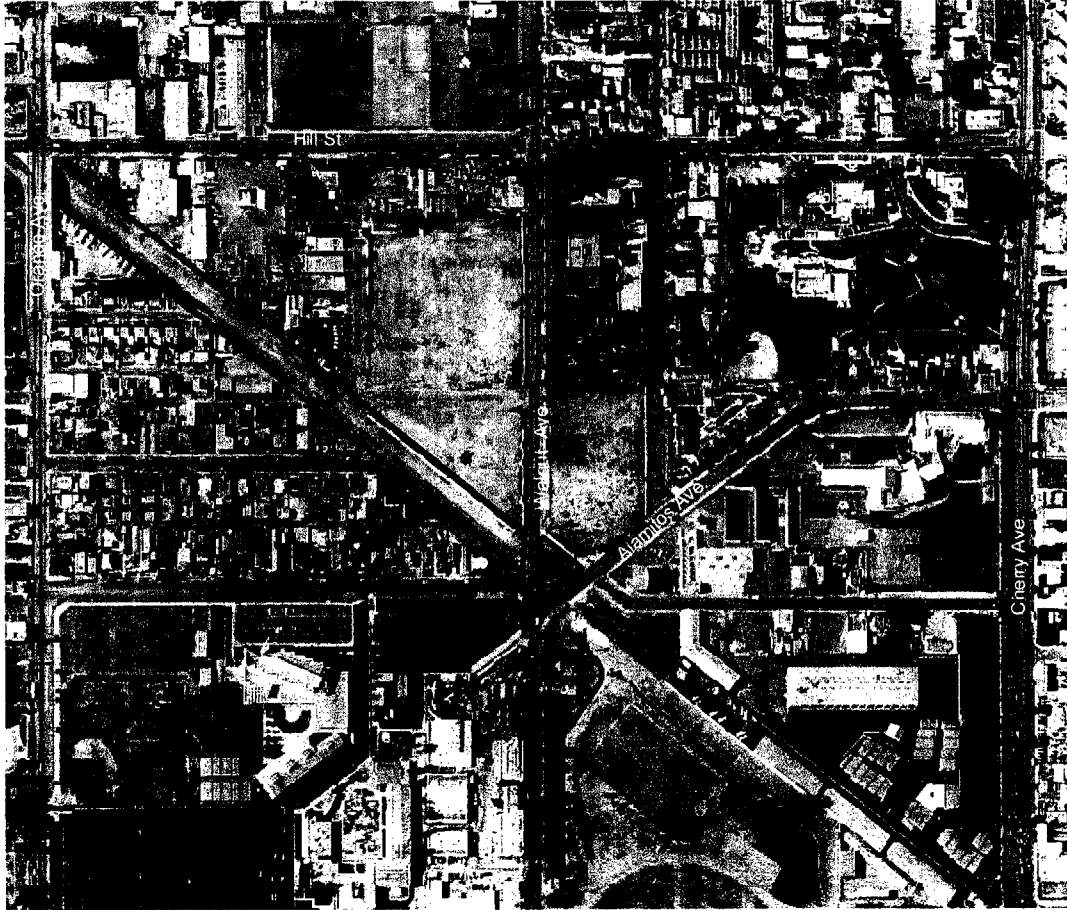

7210 41
SCALE 1" = 40' 200'

1993

SMITH LANE ST

ORANGE ST

7' ST

FOR PREVIOUS ASSUMPT. SEE: 1993

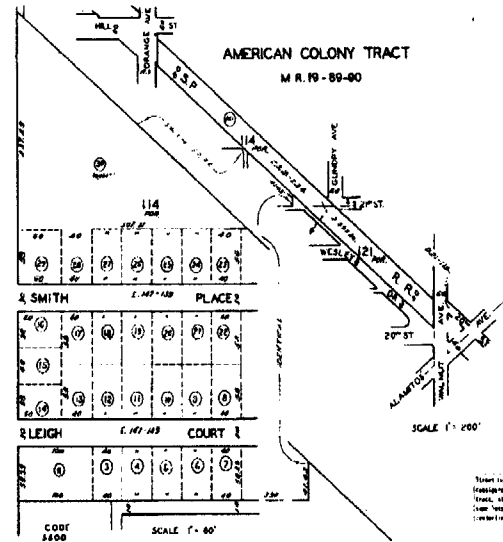
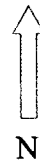

Tract map no. 1, 19-89-90 and
Resubdividing the lot (and to City)
Tract, although the dimensions of
lots here are measured from the
centerline of the street.

1987/987'S DAT
COUNTY OF LOS ANGELES, CALIF.

Robert E. Shannon
City Attorney of Long Beach
333 West Ocean Boulevard
Long Beach, California 90802-4664
Telephone (562) 570-2200

1
2
3
4
5
6
7
8
9
10
11
12
13
14
15
16
17
18
19
20
21
22
23
24
25
26
27
28

RESOLUTION NO.

A RESOLUTION OF THE CITY COUNCIL OF THE
CITY OF LONG BEACH MAKING CERTAIN FINDINGS
REGARDING THE ACQUISITION OF CERTAIN
PROPERTY WITH REDEVELOPMENT FUNDS (PACIFIC
ELECTRIC RAILROAD RIGHT-OF-WAY BIKE TRAIL
PROJECT)

WHEREAS, the City Council of the City of Long Beach adopted and
approved a certain Redevelopment Plan (the "Redevelopment Plan") for the Central
Long Beach Redevelopment Project (the "Project"); and

WHEREAS, in furtherance of the Project and the immediate
neighborhood in which the Project is located, the Redevelopment Agency of the City of
Long Beach, California (the "Agency"), has recognized the need for certain public
improvements, which improvements will be located within the boundaries of the Project,
and proposes to use redevelopment funds to finance the improvements; and

WHEREAS, Section 33445 of the California Community Redevelopment
Law (Health and Safety Code Section 33000 et seq.) requires the Agency to make
certain findings prior to the acquisition of land and construction of public improvements
or facilities thereon; and

WHEREAS, Section 33678 of the Community Redevelopment Law
provides that under certain conditions tax increment funds shall not be subject to the
appropriations limitation of Article XIII B of the California Constitution;

NOW, THEREFORE, the City Council of the City of Long Beach resolves
as follows:

Section 1. The City Council determines that the acquisition of property,
more particularly described in Exhibit "A", are of benefit to the Project and the

1 immediate neighborhood in which the Project is located. This finding is supported by
2 the following facts:

3 The proposed Pacific Electric Railroad Right-of-Way Bike Trail
4 Project (Project) will further the recommended open space development
5 goals and strategic actions of the Long Beach 2010 Strategic Plan by
6 increasing the inventory of open space and focusing attention on
7 preserving and acquiring open space for those neighborhoods where
8 rapid growth and increased density have significantly reduced potential
9 parks and other open space development opportunities.

10 The development of the Project will create an additional 6.19 acres
11 of open space in addition to enhancing regional bikeways and creating
12 vital linkages to recreational and community centers throughout the
13 central core of the City. The proposed Project consists of the design and
14 construction of .75 miles of a 15-foot wide Class I bike/pedestrian path,
15 constructed of asphalt concrete, along the Pacific Electric Right-of-Way
16 and .75 miles of Class II bikeway along the street right-of-way. Access
17 points will be located at the intersections of the Project with major arterial
18 streets and bike/pedestrian push buttons, and crosswalks will be installed
19 at all intersections.

20 Sec. 2. The City Council determines that no other reasonable
21 means of financing the above-described improvements are available to the community.
22 This finding is supported by the following facts:

23 Before the passage of Proposition 13, most of the City's general
24 operating and capital improvements were funded through property taxes.
25 However, the initiative placed severe constraints on the City's ability to
26 use property tax revenues to offset increases in operating and capital
27 costs. It has also been difficult for the City, by itself, to provide sufficient
28 funds to support the construction of major public improvements. In fiscal

Robert E. Shannon
City Attorney of Long Beach
333 West Ocean Boulevard
Long Beach, California 90802-4664
Telephone (562) 570-2200

1 year 2005-2006, the limited resources of the City's General Fund are
2 committed to previously incurred obligations and planned projects.

3 Sec. 3. The City Council further determines that the payment of
4 funds for the construction of the public improvements will assist in the elimination of one
5 or more blighting conditions within the Project, and is consistent with the
6 implementation plan adopted pursuant to Health and Safety Code Section 33490.

7 Sec. 4. This resolution shall take effect immediately upon its
8 adoption by the City Council, and the City Clerk shall certify the vote adopting this
9 resolution.

10 I hereby certify that the foregoing resolution was adopted by the City
11 Council of the City of Long Beach at its meeting of _____, 2005 by
12 the following vote:

13 Ayes: Councilmembers: _____
14 _____
15 _____
16 _____

17 Noes: Councilmembers: _____
18 _____

19 Absent: Councilmembers: _____
20 _____

21 _____
22 _____
23 City Clerk

24
25
26
27 HAM:fl
28 6/9/05
L:\APPS\CtyLaw32\WPDOCS\D009\P004\00075259.WPD
#05-02565

EXHIBIT "A"

DESCRIPTION OF THE PUBLIC IMPROVEMENTS

The acquisition of the undeveloped portions of the former Pacific Electric Railroad Right-of-Way from Martin Luther King, Jr., Boulevard to Walnut Avenue for the development of the proposed Pacific Electric Railroad Right-of-Way Bike Trail Project (Project).

Robert E. Shannon
City Attorney of Long Beach
333 West Ocean Boulevard
Long Beach, California 90802-4664
Telephone (562) 570-2200

1
2
3
4
5
6
7
8
9
10
11
12
13
14
15
16
17
18
19
20
21
22
23
24
25
26
27
28

RESOLUTION NO.

A RESOLUTION OF THE CITY COUNCIL OF THE
CITY OF LONG BEACH MAKING CERTAIN FINDINGS
REGARDING THE ACQUISITION OF CERTAIN
PROPERTY WITH REDEVELOPMENT FUNDS (DRAKE/
CHAVEZ GREEN BELT PROJECT)

WHEREAS, the City Council of the City of Long Beach adopted and
approved a certain Redevelopment Plan (the "Redevelopment Plan") for the Central
Long Beach Redevelopment Project (the "Project"); and

WHEREAS, in furtherance of the Project and the immediate
neighborhood in which the Project is located, the Redevelopment Agency of the City of
Long Beach, California (the "Agency"), has recognized the need for certain public
improvements, which improvements will be located within the boundaries of the Project,
and proposes to use redevelopment funds to finance the improvements; and

WHEREAS, Section 33445 of the California Community Redevelopment
Law (Health and Safety Code Section 33000 et seq.) requires the Agency to make
certain findings prior to the acquisition of land and construction of public improvements
or facilities thereon; and

WHEREAS, Section 33678 of the Community Redevelopment Law
provides that under certain conditions tax increment funds shall not be subject to the
appropriations limitation of Article XIII B of the California Constitution;

NOW, THEREFORE, the City Council of the City of Long Beach resolves
as follows:

Section 1. The City Council determines that the acquisition of property,
more particularly described in Exhibit "A", are of benefit to the Project and the

1 immediate neighborhood in which the Project is located. This finding is supported by
2 the following facts:

3 The Drake/Chavez Greenbelt Project (Project) would be attractive
4 for school field trips, as a Los Angeles River trail highlight and as an
5 interesting designation for the general public. Direct access from the
6 nearby community as well as the Los Angeles River bicycle trail, will be
7 constructed to the wetlands areas. The on-site trail system would include
8 an on-grade trail up to the marsh edge; with observation platforms
9 equipped with interpretive signage and benches and would be large
10 enough to accommodate small groups. An additional over-marsh trail, a
11 separate on-grade loop trail, observation platforms, individual benches
12 and signage will be developed to accommodate the general public. In
13 particular, residents of the surrounding densely populated neighborhoods
14 are currently underserved in terms of open space and recreational
15 opportunities.

16 Once developed, there will be increased public access to the Los
17 Angeles River, the river path and access to the wetlands and open space.
18 Educational benefits will be enhanced along the river with outdoor
19 educational programs created and offered by naturalists from the El
20 Dorado Nature Center and marine biologists from the Long Beach
21 Aquarium of the Pacific.

22 Sec. 2. The City Council determines that no other reasonable
23 means of financing the above-described improvements are available to the community.
24 This finding is supported by the following facts:

25 Before the passage of Proposition 13, most of the City's general
26 operating and capital improvements were funded through property taxes.
27 However, the initiative placed severe constraints on the City's ability to
28 use property tax revenues to offset increases in operating and capital

Robert E. Shannon
City Attorney of Long Beach
333 West Ocean Boulevard
Long Beach, California 90802-4664
Telephone (562) 570-2200

1 costs. It has also been difficult for the City, by itself, to provide sufficient
2 funds to support the construction of major public improvements. In fiscal
3 year 2005-2006, the limited resources of the City's General Fund are
4 committed to previously incurred obligations and planned projects.

5 Sec. 3. The City Council further determines that the payment of
6 funds for the construction of the public improvements will assist in the elimination of one
7 or more blighting conditions within the Project, and is consistent with the
8 implementation plan adopted pursuant to Health and Safety Code Section 33490.

9 Sec. 4. This resolution shall take effect immediately upon its
10 adoption by the City Council, and the City Clerk shall certify the vote adopting this
11 resolution.

12 I hereby certify that the foregoing resolution was adopted by the City
13 Council of the City of Long Beach at its meeting of _____, 2005 by
14 the following vote:

15 Ayes: Councilmembers: _____
16 _____
17 _____
18 _____

19 Noes: Councilmembers: _____
20 _____

21 Absent: Councilmembers: _____
22 _____

23 _____
24 _____
25 _____
26 _____
27 _____
28 _____
City Clerk

HAM:fl
6/9/05
L:\APPS\CtyLaw32\WPDOCS\D009\P004\00075256.WPD
#05-02564

EXHIBIT "A"

DESCRIPTION OF THE PUBLIC IMPROVEMENTS

The acquisition of approximately seven areas of land along the lower Los Angeles River currently owned by Union Pacific Railroad for the proposed development of the Drake/Chavez Greenbelt Project (Project). The Project proposes the creation of a tidal marsh habitat with the development of native shrub habitats; trail linkages and public access from adjacent neighborhoods. This plan would consist of opening a tidal connection to the Los Angeles River and accommodate public access at a relatively high level to provide enhanced opportunities for passive use and elementary education.