

PROJECT LOCATION

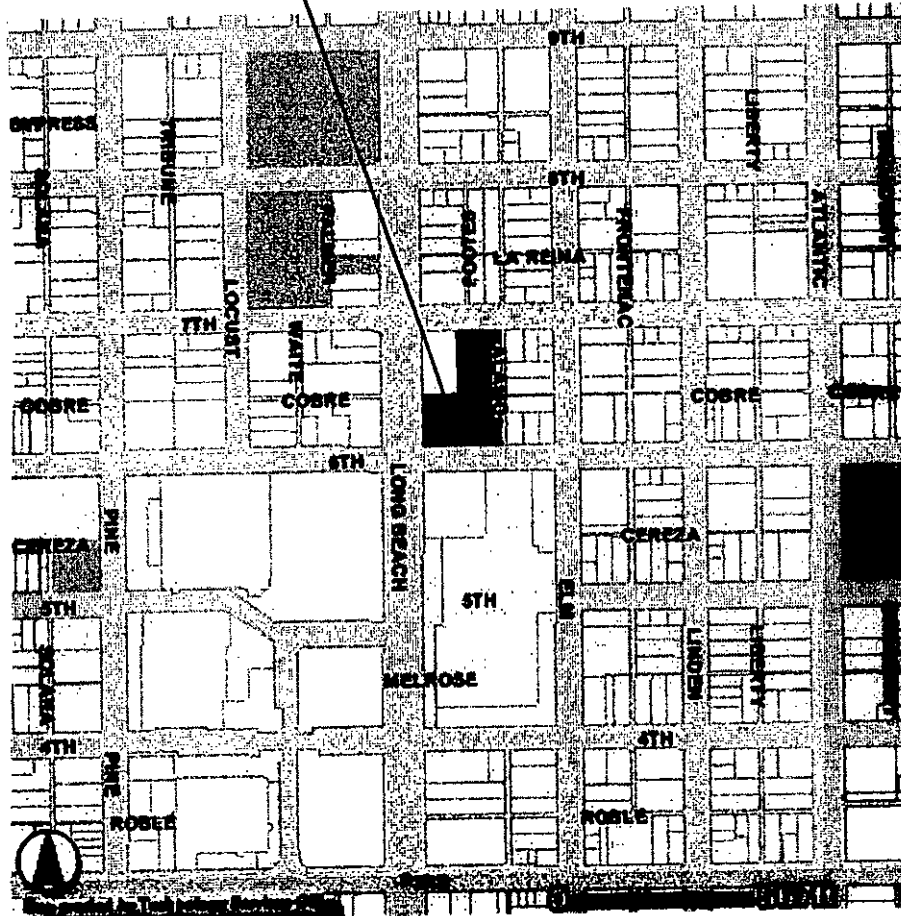

VICINITY

**EASEMENT DEED FOR ALLEY WIDENING AND THE QUITCLAIM OF
A PUBLIC UTILITY EASEMENT AT 600 LONG BEACH BOULEVARD**

EXHIBIT A

PARCELS "A" & "B" QUIT CLAIM

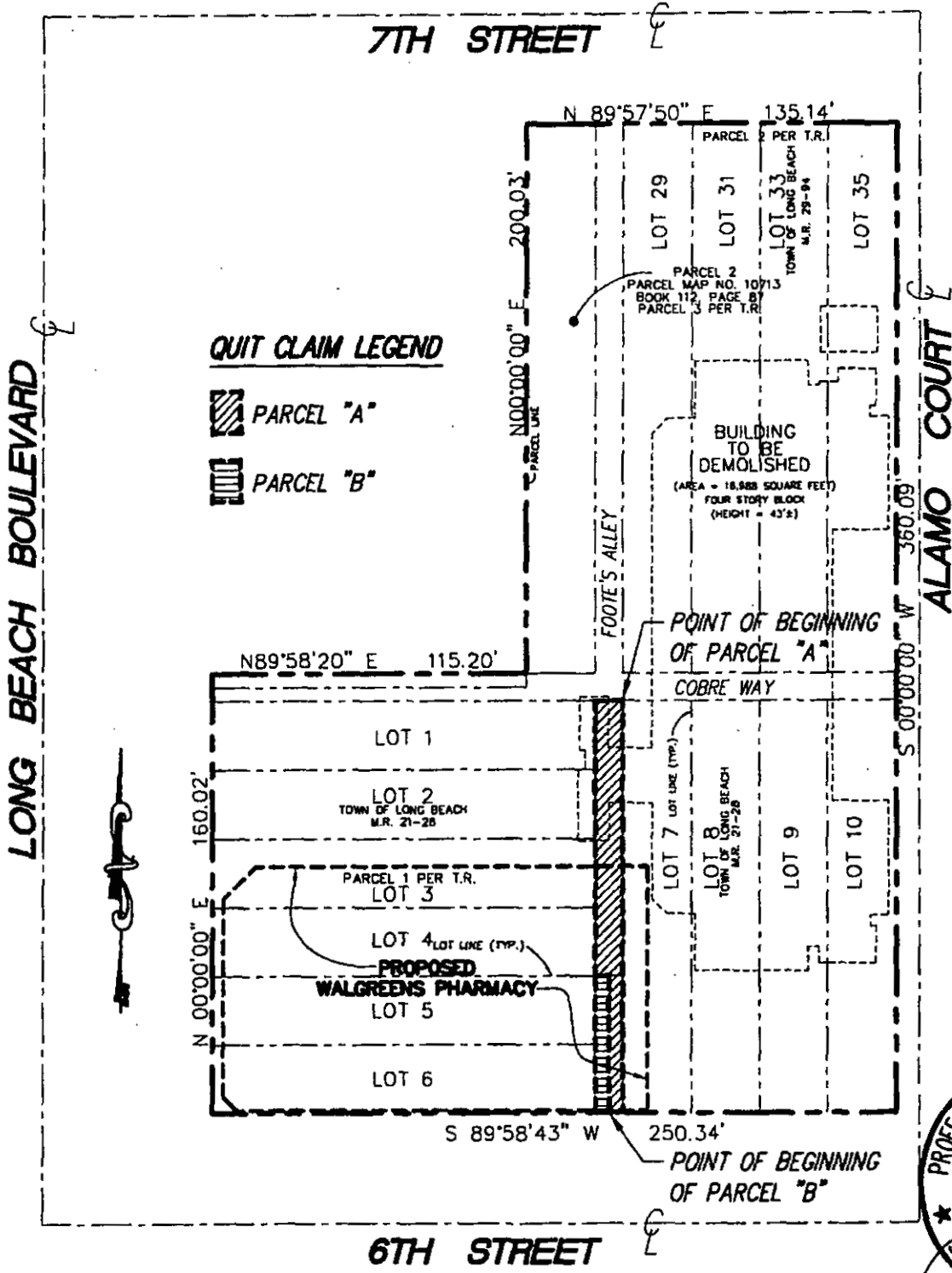

PARCELS "A" & "B" QUIT CLAIM

**EXHIBIT SHOWING UTILITY EASEMENT
PARCELS TO BE QUITCLAIMED**

EXHIBIT B

Walgreens

600 LONG BEACH BOULEVARD
LONG BEACH, CALIFORNIA

7/29/04

SES W.O. 1253_20 APN #

| | | |
|-----------------|---------------|-----------|
| DRAWN BY: DD | DATE: 7/15/04 | APPROVED: |
| CHECKED BY: KMS | DATE: | |

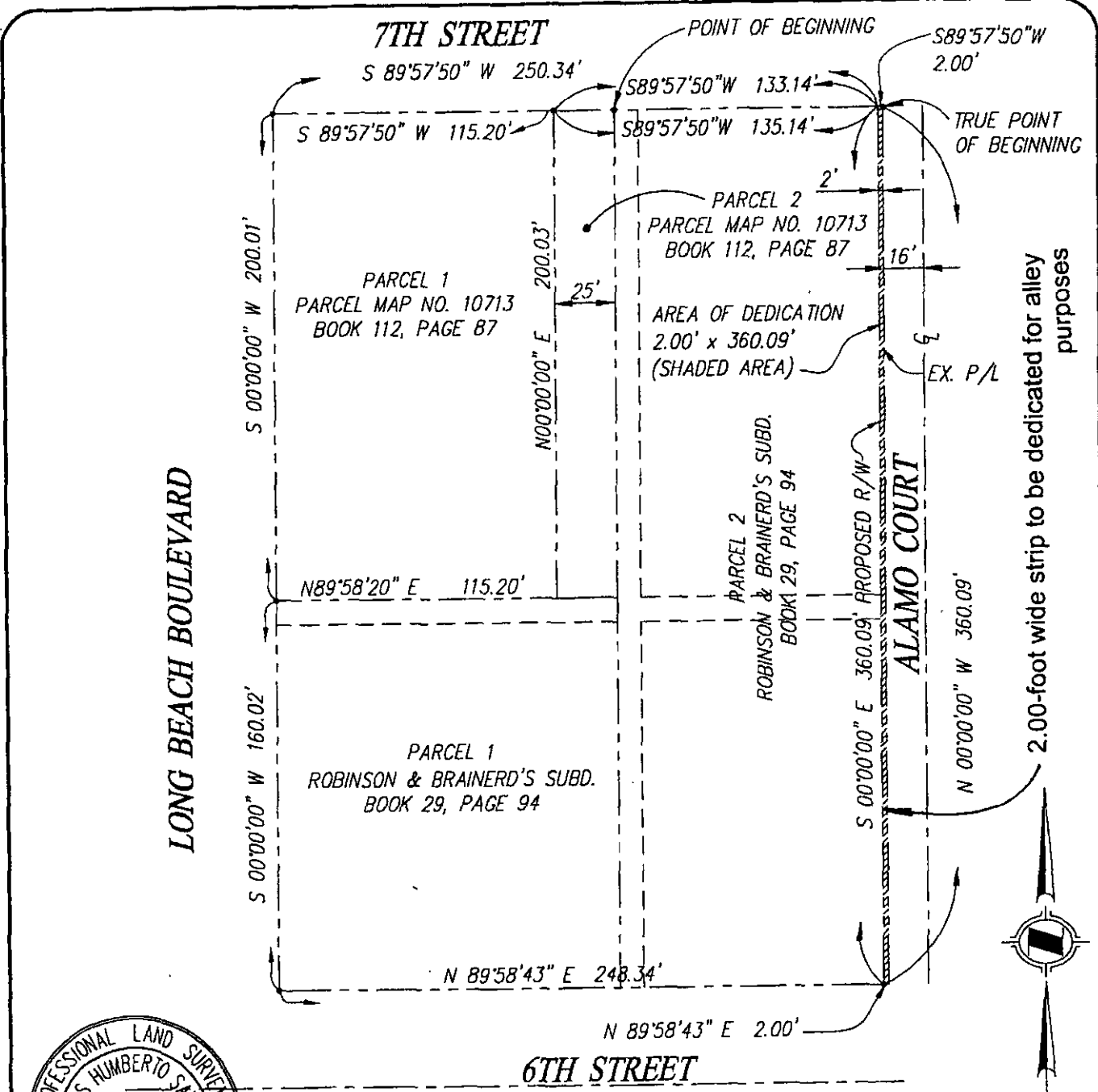

8/23/04

EXHIBIT "B"

EXHIBIT SHOWING PARCEL TO BE DEDICATED FOR ALLEY PURPOSES

EXHIBIT C