



CITY OF LONG BEACH

H-2

DEPARTMENT OF PLANNING AND BUILDING

333 W. OCEAN BOULEVARD LONG BEACH, CALIFORNIA 90802 PHONE: 562.570.6005 FAX: 562.570.6068

ADVANCE PLANNING DIVISION

September 15, 2005

CHAIR AND PLANNING COMMISSIONERS
City of Long Beach
California

SUBJECT: New Park Dedications with General Plan Amendment to Open Space and Recreation Element and Concurrent Zone Changes

LOCATION: Citywide

SUBMITTED BY: Suzanne Frick, Director of Planning and Building and
Phil Hester, Director of Parks, Recreation and Marine

RECOMMENDATION

Planning Commission recommend that the City Council:

1. Adopt a resolution amending the Open Space and Recreation Element of the City's General Plan to include these new City parks;
2. Adopt an ordinance rezoning these properties to parks;
3. Adopt ordinances amending Planned Development Districts (PD) PD-1 and PD - 22;
4. Adopt an ordinance dedicating these new parks as parks in perpetuity;
5. Adopt an ordinance amending Section 21.35.010 and Table 35-2 of the Zoning Regulations to include these new parks; and,
6. Adopt a resolution instructing the Director of Planning and Building to submit these resolutions, ordinances and supporting materials to the California Coastal Commission for their approval.

REASON FOR RECOMMENDATION

Performing the recommended actions will implement Program 4.4 of the Open Space and Recreation Element (OSRE) of the General Plan, formally dedicating all City-owned parks and designating them to be preserved as parks in perpetuity.

BACKGROUND

On October 15, 2002, the City Council adopted the new OSRE of the City's General Plan. After a City Charter Amendment Committee hearing held on May 13, 2003, to consider an amendment to the City's Charter requiring a vote of the people to allow conversion of parkland to non-park uses, no formal recommendation was made to the City Council. Subsequently, on December 16, 2004, the City Council adopted an ordinance dedicating in perpetuity all City-owned parks. On March first of this year, the City Council received and filed the annual report on implementation of the OSRE programs. Pursuant to that report, this item is an update to the OSRE, zoning regulations, land use designations, and the ordinance protecting these parks in perpetuity.

NEW PARKS

The Parks, Recreation and Marine Department has proposed that six (6) new parks and three (3) park expansions be included in this year's park dedications. The new parks are:

- Arbor Street Park located at 47th and Arbor (just east of Long Beach Boulevard)
- Burton Chase Park at Market Street and Dairy Avenue
- Fellowship Park at Willow Street and Pasadena Avenue
- Peace Park located at 14th Street and Atlantic Avenue
- Rotary Centennial Park located between Pacific Coast Highway and Junipero Avenue
- Sims Pond at Loynes Drive and Pacific Coast Highway.

The park expansions are:

- Pacific Electric Right-of-Way Park located between Loma Avenue and Tenth Street
- Victory Park located at Ocean Boulevard east of Cedar Avenue
- Santa Cruz Park located at Ocean Boulevard west of Cedar Avenue.

A total 11.07 acres are being zoned and dedicated as parks with this amendment.

PUBLIC HEARING NOTICE

In accordance with the City's Municipal Code and Administrative Procedures, a 1/8th page public hearing notice was printed in the Press-Telegram newspaper on September 1, 2005.

ENVIRONMENTAL REVIEW

In accordance with the California Environmental Quality Act (CEQA) and the CEQA Guidelines, a Categorical Exemption (CE No. 184-05) has been prepared for this project.

IT IS SUGGESTED THAT THE PLANNING COMMISSION RECOMMEND THAT THE CITY COUNCIL:

1. Adopt a resolution amending the Open Space and Recreation Element of the City's General Plan to include these new City parks;
2. Adopt an ordinance rezoning these properties to parks;
3. Adopt ordinances amending Planned Development Districts (PD) PD - 1 and PD - 22;
4. Adopt an ordinance dedicating these new parks in perpetuity;
5. Adopt an ordinance amending Section 21.35.010 and Table 35-2 of the Zoning Regulations to include these new parks; and,
6. Adopt a resolution instructing the Director of Planning and Building to submit these resolutions, ordinances and supporting materials to the California Coastal Commission for their approval.

Respectfully submitted,

SUZANNE FRICK
DIRECTOR OF PLANNING AND BUILDING

and

PHIL HESTER
DIRECTOR OF PARKS, RECREATION AND MARINE

BY:

PATRICIA GARROW
Senior Planner

APPROVED:

ANGELA REYNOLDS
Planning Officer

Attachment: Maps of new and rededicated parks
(Attachments A-D)

SF/AR/PG

ATTACHMENT A

Proposed Amendments to the Zoning Regulations

NOTE: ADDED TEXT IN BOLD TYPE

A. Planned Development District No. 1 SEADIP/Southeast Area Development Improvement Plan – to acknowledge Sims Pond:

- Amend Subarea 4(a), Section a. Use: Residential to include “parks”

B. Planned Development District No. 22 the Pacific Railway Planned Development District – to update the parking and loading requirements; and to acknowledge expansion of the Pacific Electric R-O-W Park and Rotary Centennial Park:

- Amend Section II. General Development and Use Standards, Item J. Parking to change the text from:

J. Parking

All developments shall comply with the parking, and loading shall conform to the standards of Chapter 21.41 of the Zoning Regulations.

To

J. Parking

The loading stipulations and the number of parking spaces required shall comply with the provisions of Chapter 21.41 of the Zoning Regulations, except that required parking for parklands shall consist of those parking spaces provided on-site as well as those curbside parking spaces on either side of the streets adjacent to the park.

- Amend Section III. Specific Development Standards, Item A. Subarea 1 Use regulations to include the “parks” for Fellowship Park.
- Amend Section III. Specific Development Standards, Item H. Subarea 6 to delete most of the existing provisions and simply state: **All of Subarea 6 (between Pacific Coast Highway and Junipero Avenue) was dedicated in perpetuity as a public park named Rotary Centennial Park.**

C. Chapter 21.35 “Park District” Zoning Regulations – to update the inventory of Parks: Table 35-2 and a reference to the ordinances pertaining thereto:

- Amend Section 21.35.010 Purpose [of the Park District] to update the list of ordinances pertaining to Table 35-2 Park Dedications/Designations.
- Amend Table 35-2 Park Dedications/Designations to include the six new parks added with this dedication/rezoning update.

ATTACHMENT B

PROPOSED AMENDMENTS TO THE OPEN SPACE AND RECREATION ELEMENT OF THE GENERAL PLAN

Pages 3, 10, 11 and 12, as specified below, illustrate the proposed amendments to the text, map and table in the current Open Space and Recreation Element of the General Plan as follows:

Page 3 – Footnote 3 at the bottom of the page has been added to clarify how the element was amended.

Page 10 – This map includes the location of the 6 new parks

Pages 11 and 12 – Table OSR-2 amended to include the 6 new parks, their park type, acreage and facilities

Page 33 – added as an Appendix to track amendments to the OSRE.

These pages are attached hereto as "Attachment B."

OPEN SPACE AND RECREATION ELEMENT

B. RECREATION AND RECREATION OPEN SPACE

The City's recreational resources include parks, community centers, golf courses, bike and equestrian trails, numerous special use recreation resources, and coastal amenities including beaches, a boardwalk, an esplanade, piers, fishing platforms, boat launches, a rowing center, a sailing center, harbors and marinas.

1. Parks and Nature Preserves

The City of Long Beach has 92¹ parks encompassing 1,413² acres. There are 22 mini parks totaling 21 acres, nine greenway parks totaling 71 acres, 19 neighborhood parks totaling 147 acres, 13 community parks totaling 464 acres, El Dorado Regional Park with 401 "regional use" acres, and 28 special use parks totaling 310 acres and 12 acres of land at the two ranchos³. Greenway parks are largely undeveloped ribbons of green spaces. Special use parks include our riverfront recreation vehicle campground, two special events parks (Queen Mary and Rainbow Lagoon), the calm water swimming park at Colorado Lagoon, and Shoreline/Riverfront, Santa Cruz and Victory parks, a nature center park and a nature trail park. Some of the unique facilities found in local parks include a skateboard park, lawn bowling greens, an archery range, a model boat building shop, casting pond, paddleboat lake, duck pond and a dog park.

The land has been acquired and future park facilities development is planned for Costa del Sol, End Beach and Dunster Parks at Marine Stadium, and the development of several mini parks. The four offshore islands are planned for recreation open space when oil extraction is no longer a viable use for them.

The City is also working with the California Coastal Conservancy and others to rehabilitate wetland acreage at the Los Cerritos Wetlands in southeast Long Beach, and at Dominguez Gap and other areas along the Los Angeles River. With the creation of the Lower Los Angeles and San Gabriel Rivers and Mountains Conservancy, the City will also be exploring opportunities to further enhance habitat and recreation opportunities along the San Gabriel River as well.

2. Parks, Recreation and Marine Programs

The Parks, Recreation and Marine Department has one of the most extensive, award-winning programs in the United States. Their many offerings include all types of leisure time pursuits for all age groups. Special emphasis is placed on the diverse cultural backgrounds of our residents with a focus on meeting youth

¹ Total by park type classification wherein portions of El Dorado, Heartwell and DeForest parks fall into multiple park type classes. When parks are simply counted by name, there are 88 parks in the City.

² Actual number, not rounding figures to whole numbers, is 1,413.46.

³ New and expanded parks and parks acreage since adoption of the OSRE are listed in Appendix A and updated in Figure OSR – 1 and Table OSR – 2. However, none of the park acreage added has been changed in the body of this document.

FIGURE OSR-1

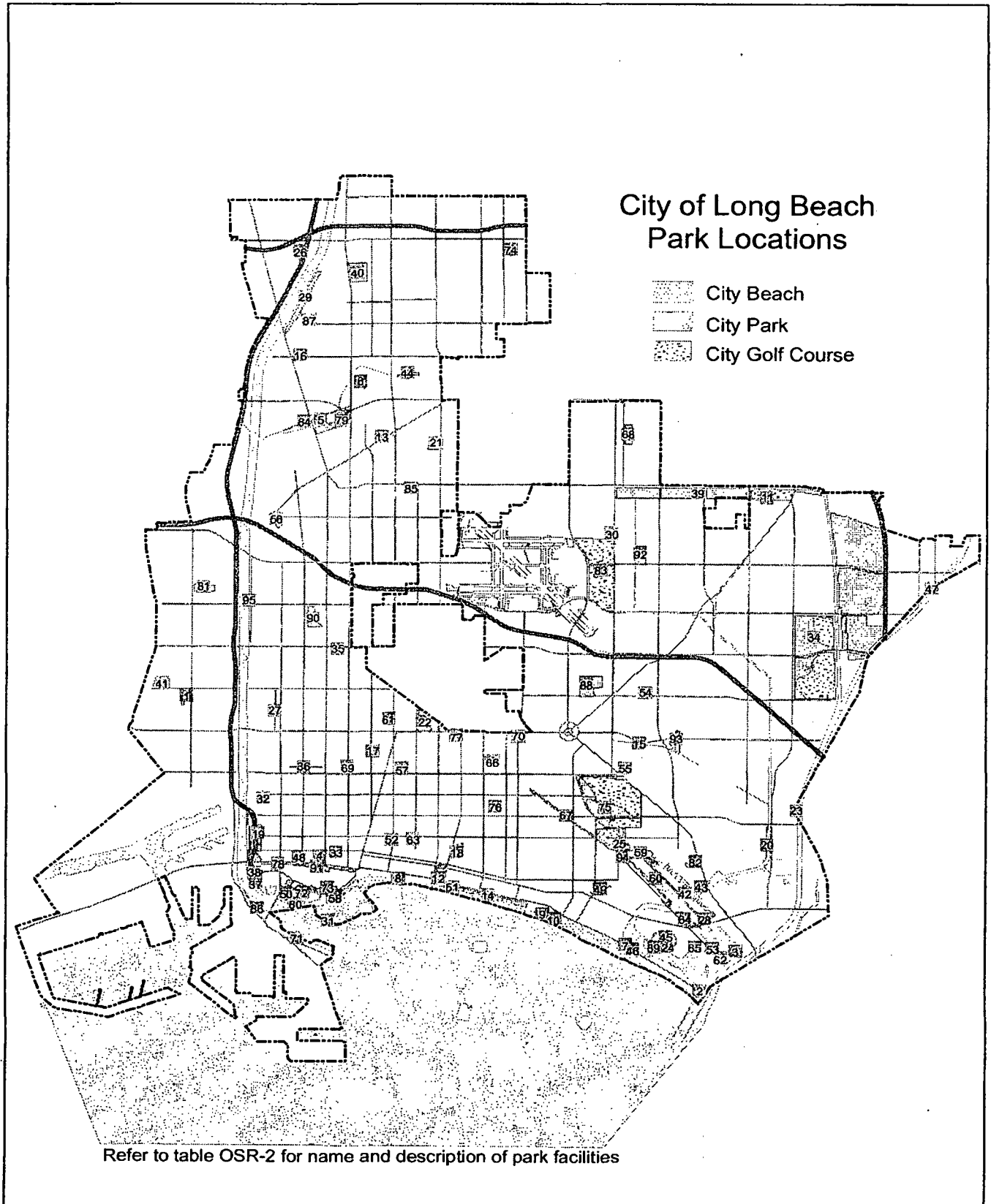

OPEN SPACE AND RECREATION ELEMENT

TABLE OSR-2
City Parks and Recreation Facilities

Park Name - Park Type(s)	Acres	Map Location	Activity Center	Baseball	Basketball	Benches	Boat Facilities	Coastal Viewing	Community Center	Fishing	Football	Golf	Green Space	Gymnasium	Hand/Racquetball	Horseshoes	Lakes	Nature Center/Trail	Picnic Tables	Playground	Rollerhockey	Sand Lots	Skate Park	Soccer	Softball	Swimming	Tennis	Volleyball
Admiral Kidd - N	9.20	1	•	•	•	•					•	•			•				•	•		•						
Alamitos at 72nd - M	0.20	2								•			•													•		
Alamitos Bay Marina - S	1.40	3					•	•					•															
Amphitheater on the Promenade - S	0.50	4				•																						
Arbor St. Park - M	0.43	5											•						•									
Atlantic Plaza - N	4.00	6							•				•							•			•					
Bayside Playground - M	1.80	7	•	•			•	•							•				•		•					•		
Beach - R	247.00	8					•	•		•																•		•
Belmont Pier and Plaza - S	1.30	9					•	•		•																•		
Belmont Pool Complex - S	4.60	10					•	•					•		•											•		
Birdcage - M	0.90	11											•															
Bixby - C	12.50	12	•			•							•			•												
Bixby Knolls - N	3.60	13	•			•							•									•						
Bluff - G	25.80	14				•		•					•															
Bouton Creek - M	0.70	15											•															
Burton Case - M	0.30	16				•	•						•															
California Recreation Center - N	2.00	17				•	•		•				•	•														
Carroll - M	0.60	18											•															
Cesar E. Chavez - C	24.40	19				•			•				•															
Channel View - G	5.10	20				•			•				•															
Cherry - C	8.40	21	•	•					•				•									•		•	•	•	•	•
Chittick Field - S	18.00	22											•													•	•	
College Estates - N	2.20	23	•			•	•						•														•	•
Colonnade - M	0.60	24				•		•																				
Colorado Lagoon - S	43.90	25					•																					
Coolidge - N	5.60	26	•	•				•					•									•						
Daisy Avenue - G	2.00	27											•															
Davies Launch Ramp - S	7.71	28					•						•		•													
DeForest - N, S	23.40	29	•	•	•			•					•														•	•
Douglas - M	2.60	30											•															
Downtown Marina Mole - S	1.70	31					•	•		•			•															
Drake - N	6.30	32	•	•	•			•					•														•	•
East Village Arts - M	0.10	33											•															
El Dorado - C, GC, R, S	815.50	34	•	•	•		•	•	•				•				•	•				•				•	•	•
Fellowship Park - M	0.37	35				•							•															
Fourteenth Street - M	1.70	36				•							•															
Golden Shore Marine Reserve - S	6.40	37						•					•															
Golden Shore RV - S	5.10	38											•															
Heartwell - C, GC	153.70	39	•	•	•	•							•														•	•
Houghton - C	24.20	40	•	•	•	•			•				•														•	•
Hudson - N	13.00	41	•			•							•														•	•
Jack Dunster Marine Reserve - S	2.70	42						•					•															
Jack Nichol - G	3.40	43											•															
Jackson Street - M	2.10	44											•															
La Bella Fontana di Napoli - S	0.37	45											•									•						
Leeway Sailing Center - S	0.90	46					•	•					•															
Lilly - M	0.20	47											•															
Lincoln - S	4.50	48				•		•					•															
Livingston Drive - M	1.50	49				•							•															

OPEN SPACE AND RECREATION ELEMENT

TABLE OSR-2 (Continued)
City Parks and Recreation Facilities

Park Name - Park Type(s)	Acres	Map Location	Activity Center	Baseball	Basketball	Benches	Boat Facilities	Coastal Viewing	Community Center	Fishing	Football	Golf	Green Space	Gymnasium	Hand/Racquetball	Horseshoes	Lakes	Nature Center/Trail	Picnic Tables	Playground	Rollerhockey	Sand Lots	Skate Park	Soccer	Softball	Swimming	Tennis	Volleyball
LB Aquarium of the Pacific - S	4.72	50						•	•										•									
LB Museum of Art - S	1.60	51											•															
LB Senior Center - S	0.92	52				•			•																			
Lookout - M	0.50	53											•															
Los Altos - N	4.74	54				•							•						•	•					•			
Los Altos Plaza - M	0.71	55											•						•	•								
Los Cerritos - N	7.24	56			•	•							•						•	•								
MacArthur - N	3.70	57			•	•			•				•						•	•							•	
Marina Green - S	11.00	58						•					•															
Marina Vista - N	17.00	59				•		•					•						•	•				•	•			
Marine Stadium - S	20.24	60	•			•	•	•	•				•						•	•								
Martin Luther King, Jr. - C	8.20	61				•			•				•						•	•				•	•	•		
Maurice "Mossy" Kent - M	0.10	62				•							•						•	•								
Miracle on 4th Street - M	0.14	63				•							•						•	•								
Mother's Beach (Marine Park) - S	4.60	64	•			•	•	•					•						•	•					•		•	
Naples Plaza - N	0.70	65						•					•						•	•								
Orizaba - N	2.50	66			•	•							•						•	•								
Pacific Electric Right-of-Way - G	12.90	67											•						•	•								
Pan American - N	12.20	68			•	•			•				•	•	•				•	•			•		•		•	
Peace Park - M	0.40	69			•	•							•						•	•								
Plaza Zaferia - M	0.70	70											•						•	•								
Queen Mary Events - S	4.00	71						•					•						•	•								
Rainbow Harbor Esplanade - S	7.20	72				•		•					•						•	•								
Rainbow Lagoon - S	13.00	73					•						•				•		•	•								
Ramona - N	6.60	74		•	•				•				•						•	•				•	•	•	•	
Recreation - C, GC	274.20	75		•		•			•				•						•	•					•	•	•	
Rose - M	0.72	76				•							•						•	•								
Rotary Centennial - M	1.20	77			•	•							•						•	•								
Santa Cruz - M	2.00	78											•						•	•								
Scherer - C	22.40	79	•		•	•							•						•	•					•	•	•	
Shoreline Aquatic - S	11.00	80				•	•	•		•			•						•	•								
Silverado - C	11.20	81		•	•	•			•				•						•	•	•	•		•	•	•	•	
Sims Pond - S	6.00	82											•						•	•								
Skylinks - GC	159.50	83									•	•	•						•	•								
Sleepy Hollow - G	2.60	84											•						•	•								
Somerset - N	3.70	85	•		•	•							•						•	•					•	•	•	
South Shore Launch Ramp - S	6.00	86				•	•						•						•	•								
South Street Parkway - G	0.30	87											•						•	•								
Stearns Champions - C	20.90	88	•	•	•	•							•						•	•	•	•		•	•	•	•	
Treasure Island - M	0.10	89						•					•						•	•								
Veterans - C	14.60	90		•	•	•			•				•						•	•				•	•	•	•	
Victory - G	9.57	91				•		•					•						•	•								
Wardlow - N	14.50	92			•	•			•				•						•	•	•	•		•	•	•	•	
Whaley - N	12.80	93		•	•	•			•				•						•	•	•	•					•	
Will Rogers - M	1.90	94											•						•	•								
Wrigley - G	11.40	95											•						•	•								

**APPENDIX A
AMENDMENTS**

OSRE AMD. No. 1-05

Add six new parks (Arbor, Chase, Fellowship, Peace, Rotary Centennial, Sims Pond) and expand three existing parks (Pacific Electric Right-of-Way, Santa Cruz and Victory).

ATTACHMENT C

PARK DEDICATION MAPS

Attached hereto are the proposed park dedication maps

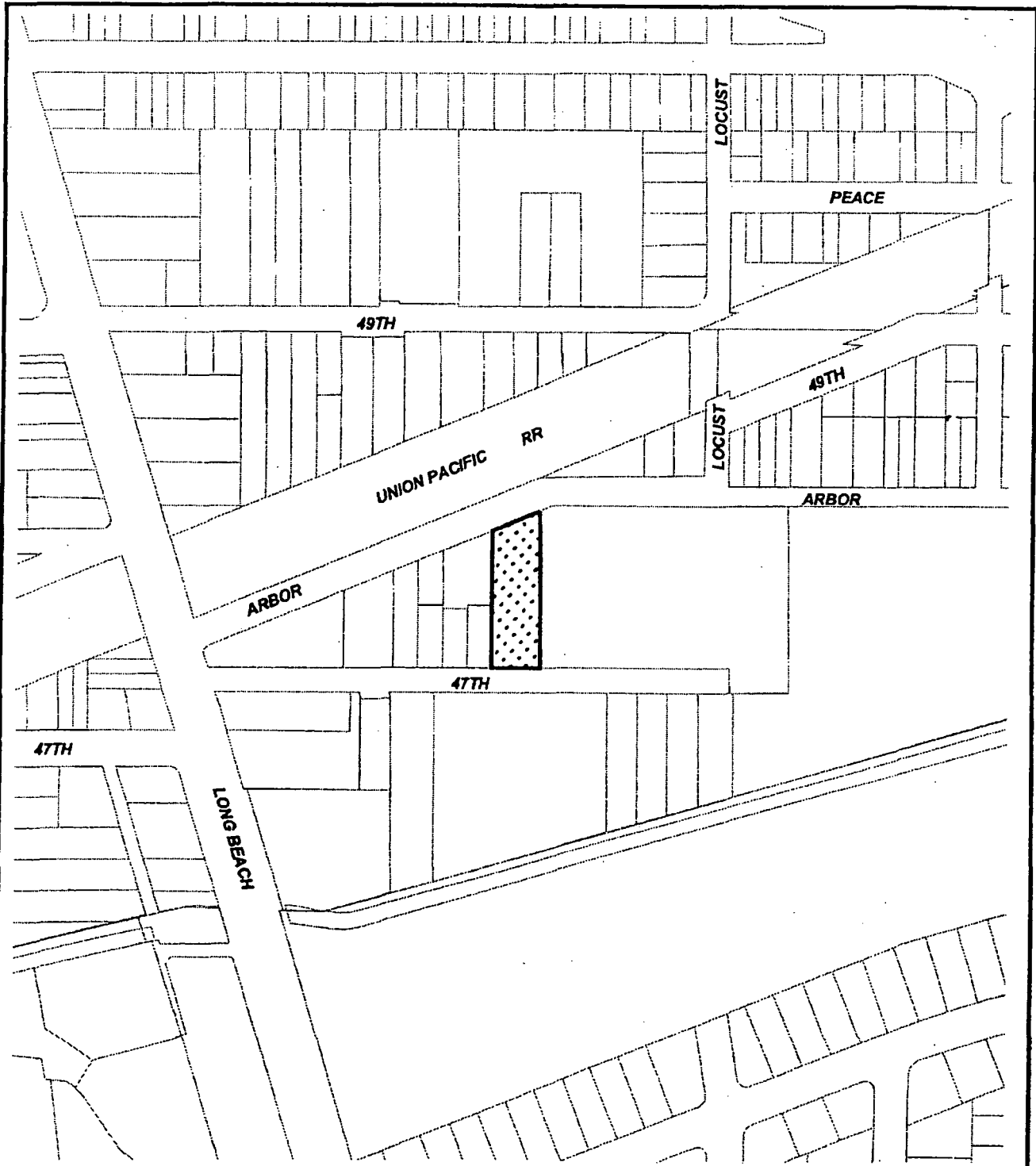

City of Long Beach, California
ARBOR STREET PARK
(Mini Park)
*City Owned Lands Dedicated
 In Perpetuity As Public Park*

Dept of Planning & Building Advance Planning Division

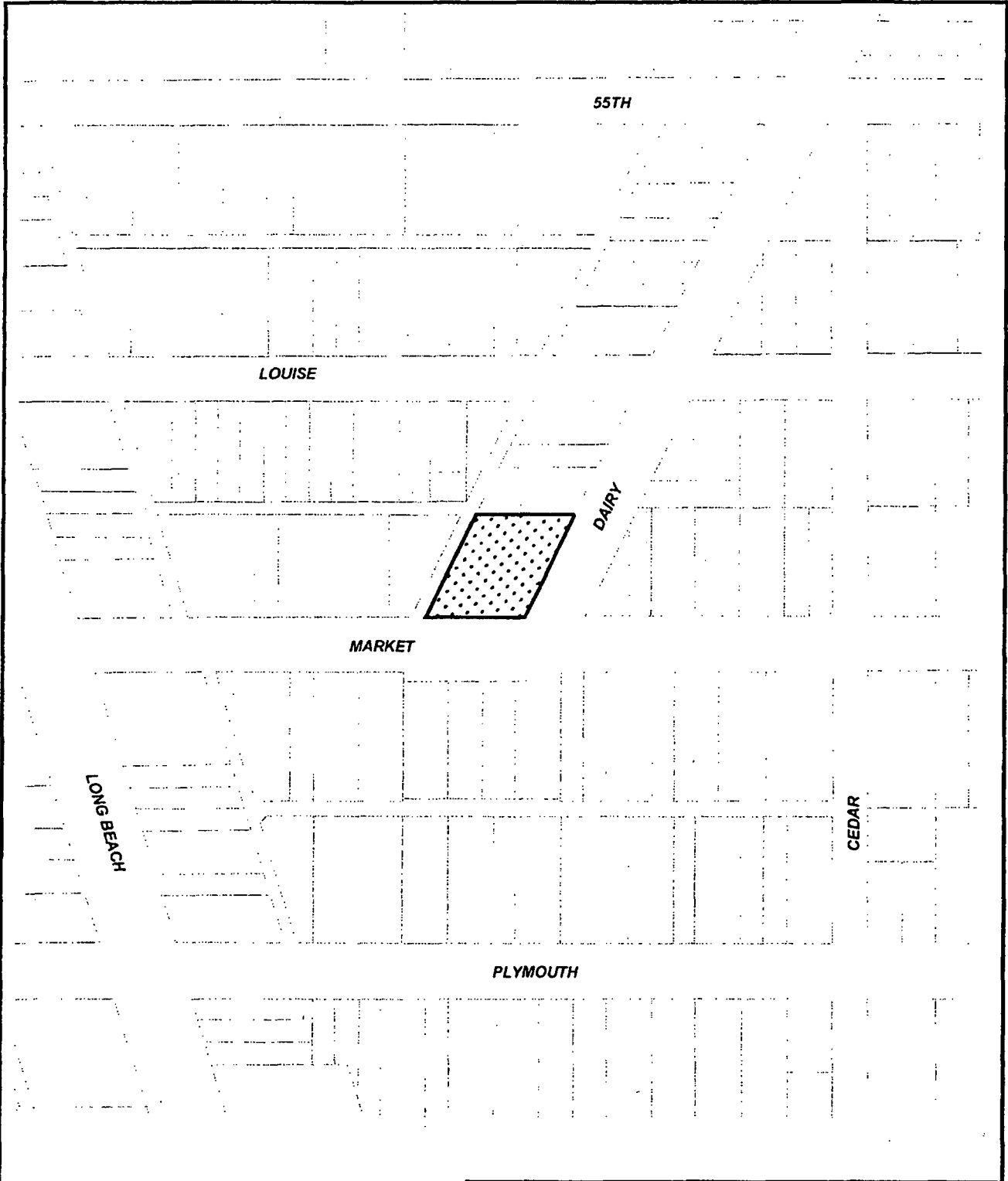

200 0 200 Feet

City of Long Beach, California
BURTON W. CHACE PARK
 (Mini Park)
*City Owned Lands Dedicated
 In Perpetuity As Public Park*

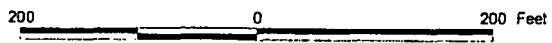
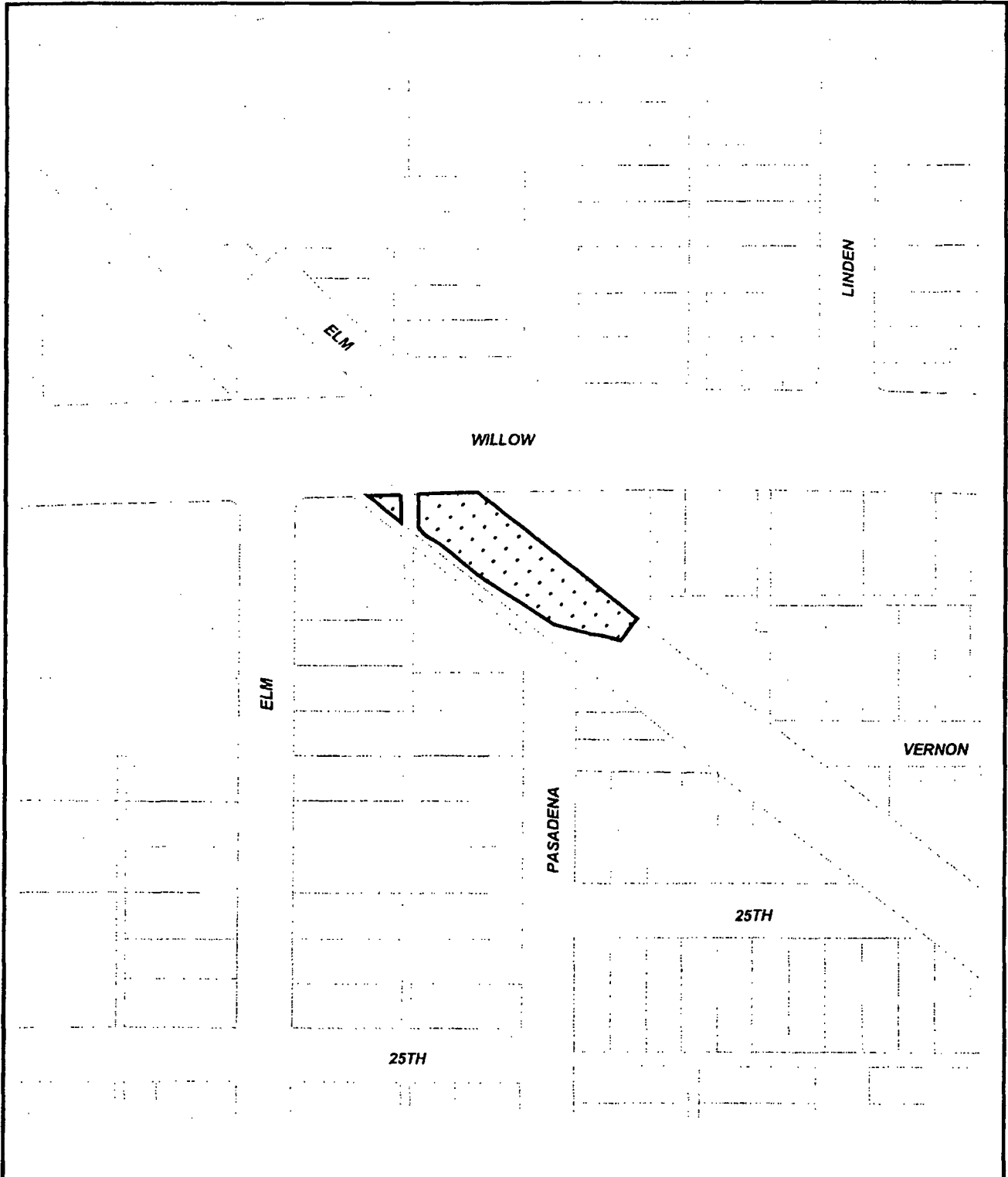

City of Long Beach, California
FELLOWSHIP PARK
(Mini Park)
*City Owned Lands Dedicated
 In Perpetuity As Public Park*

Dept of Planning & Building Advance Planning Division

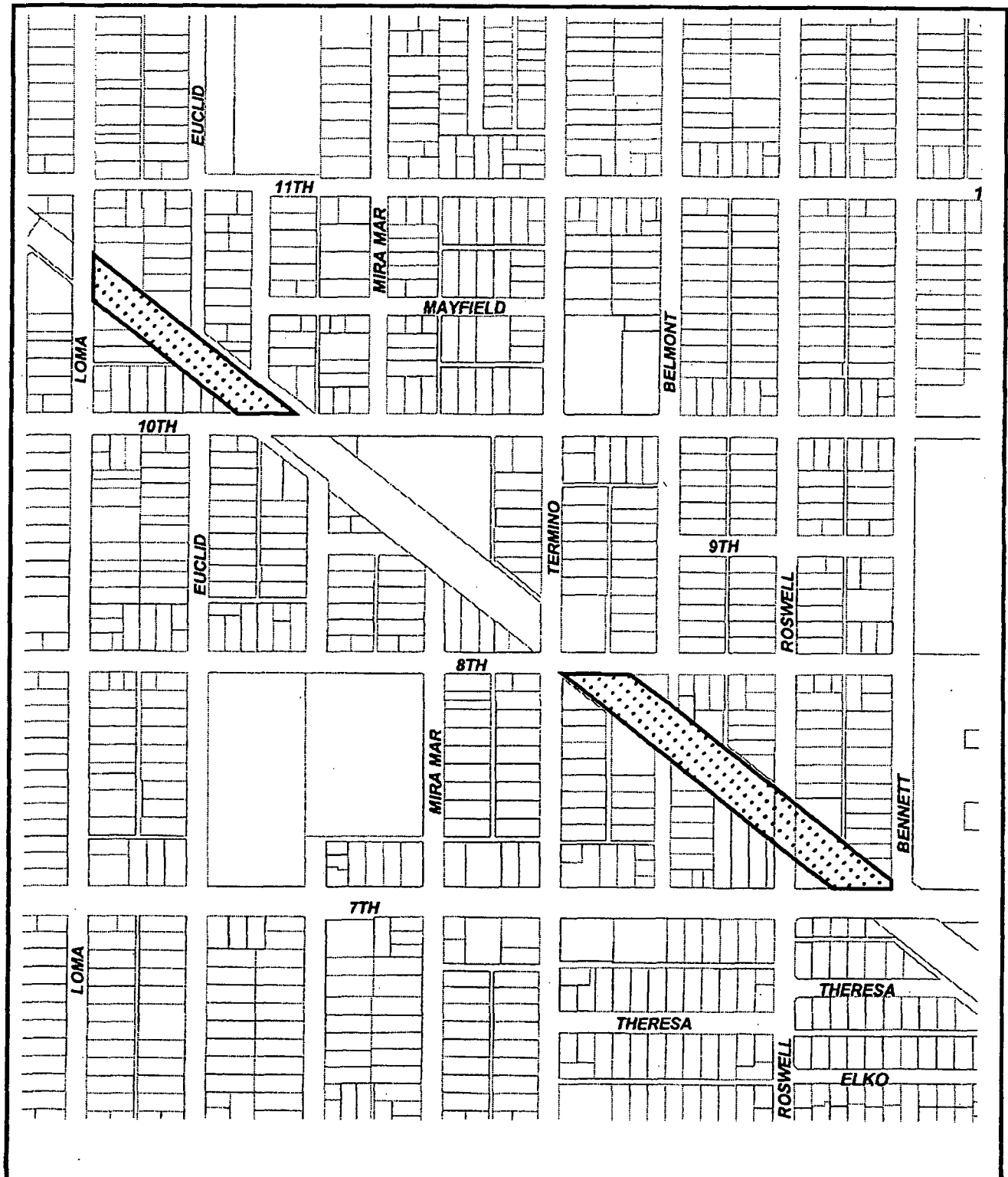

City of Long Beach, California
PACIFIC ELECTRIC R-O-W PARK
(Greenway Park)
City Owned Lands Dedicated
In Perpetuity As Public Park

Dept of Planning & Building Advance Planning Division

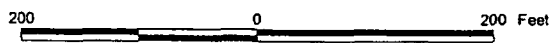
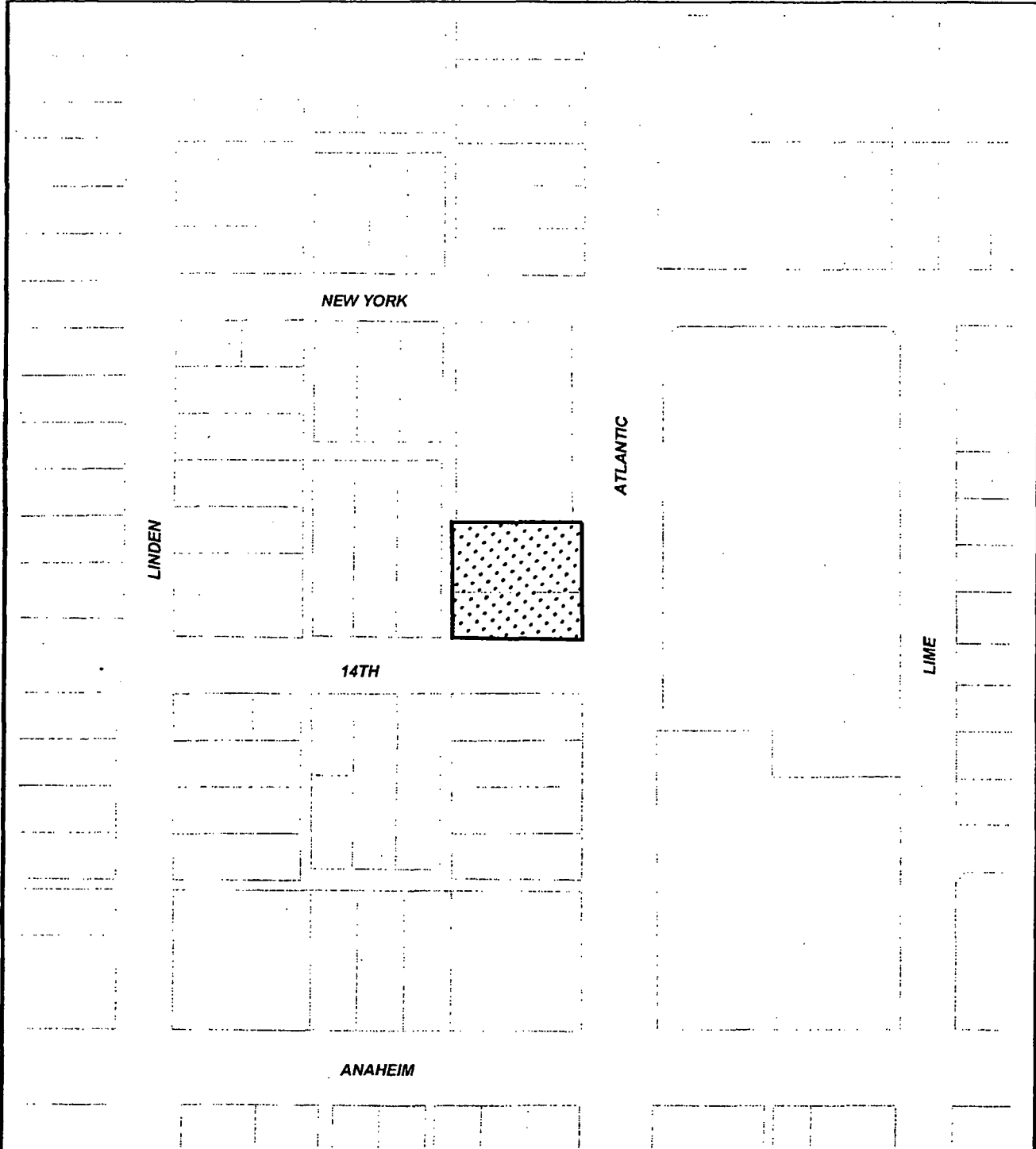

City of Long Beach, California
PEACE PARK
(Mini Park)
*City Owned Lands Dedicated
In Perpetuity As Public Park*

CITY OF SIGNAL HILL

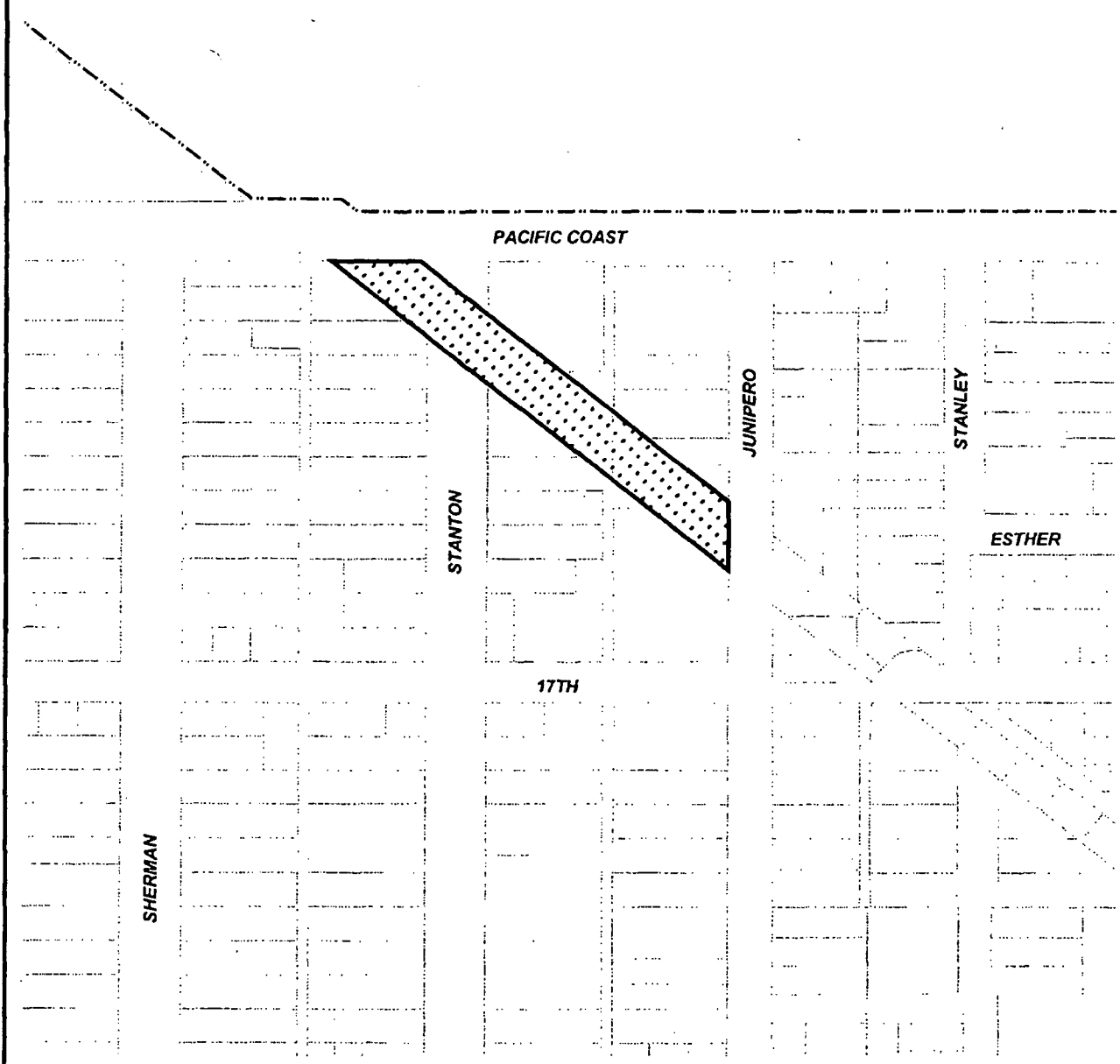

200 0 200 Feet

City of Long Beach, California
ROTARY CENTENNIAL PARK
(Mini Park)

*City Owned Lands Dedicated
In Perpetuity As Public Park*

Dept. of Planning & Building Advance Planning Division

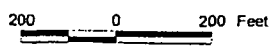
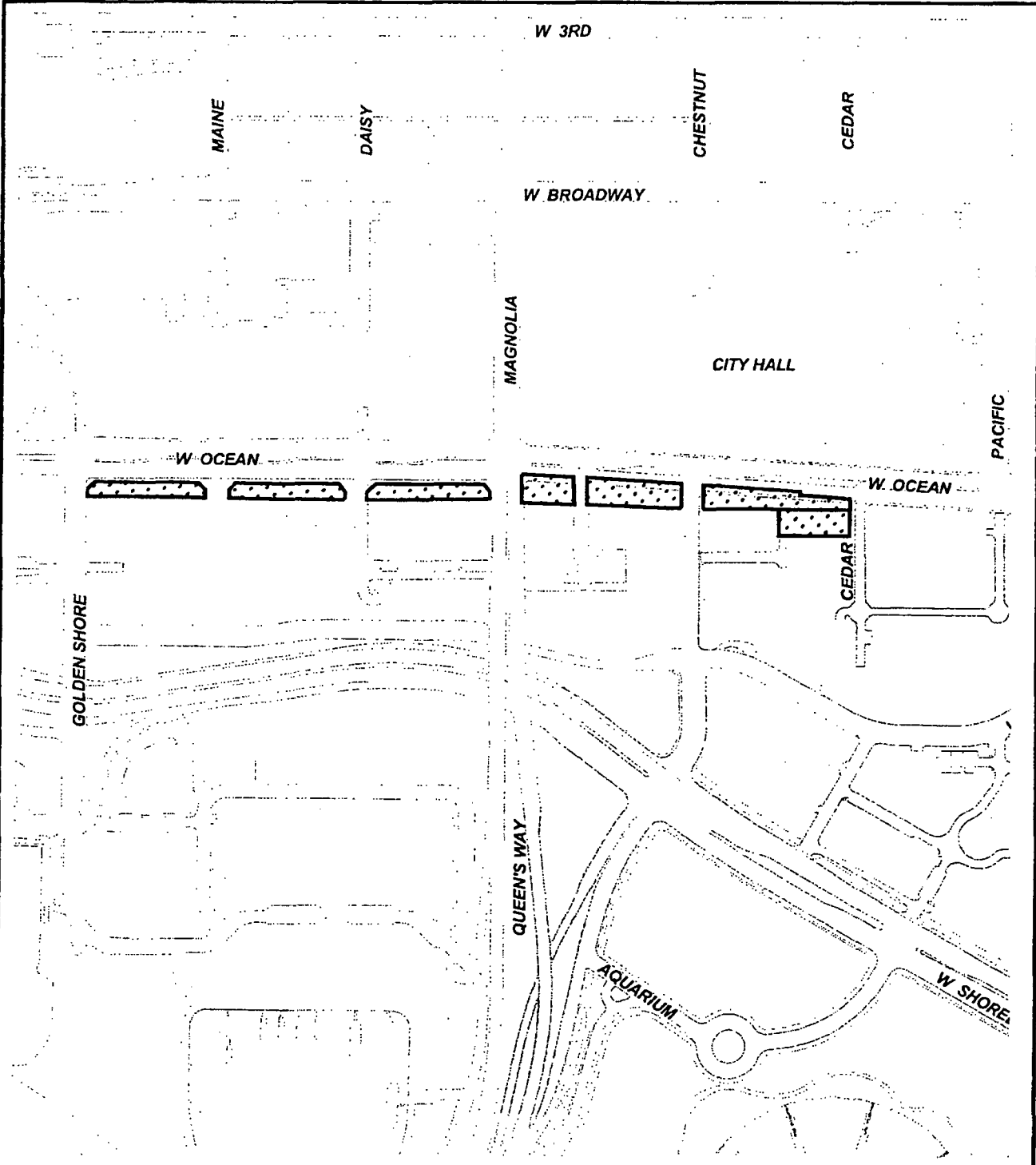

City of Long Beach, California
SANTA CRUZ (VICTORY) PARK
(Greenway Park)
*City Owned Lands Dedicated
 In Perpetuity As Public Park*

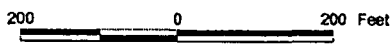

City of Long Beach, California
SIMS POND
 (Special Use Park)
*City Owned Lands Dedicated
 In Perpetuity As Public Park*

Dept of Planning & Building Advance Planning Division

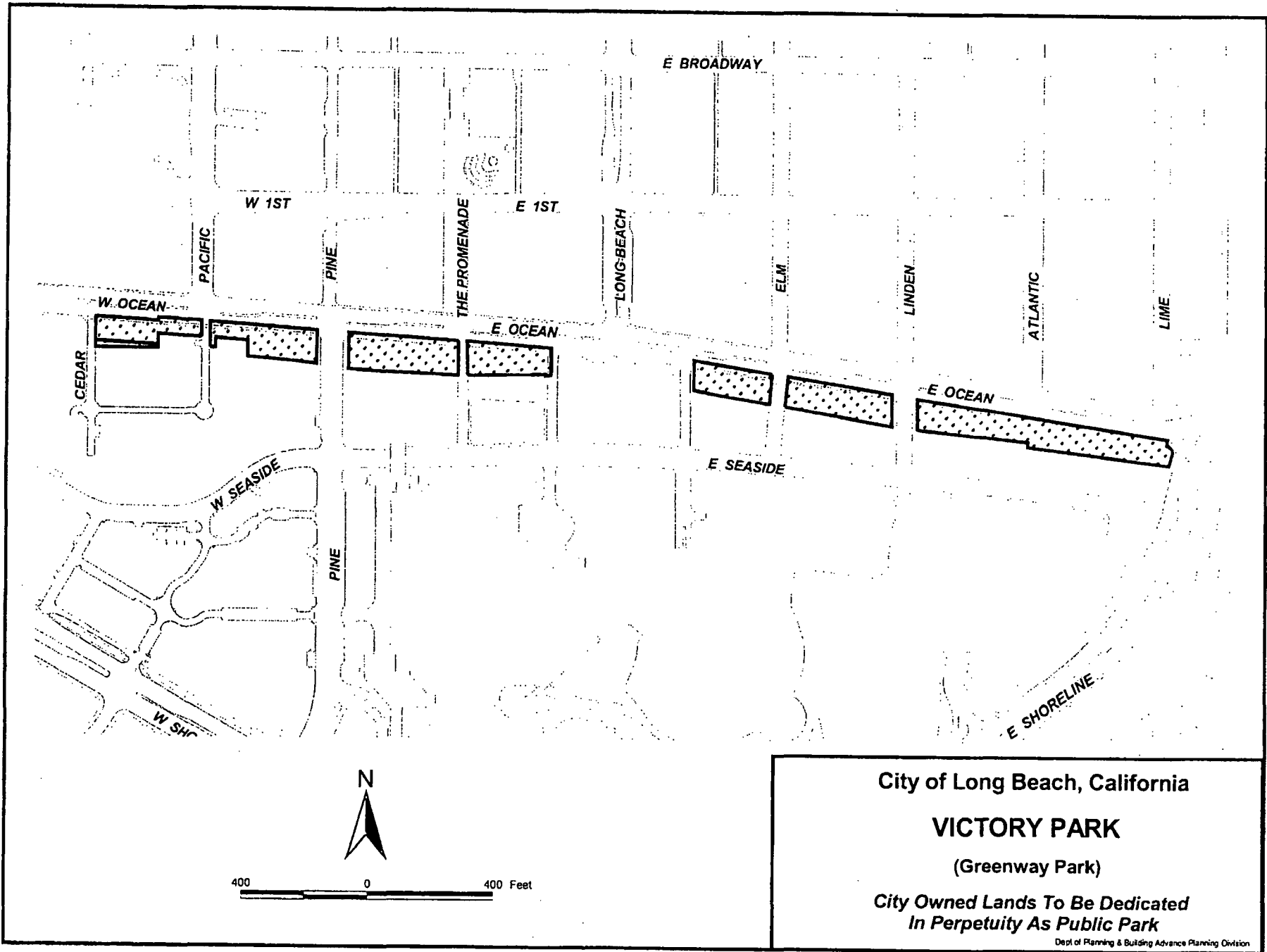

ATTACHMENT D

PARK REZONING MAPS

Attached hereto are the proposed park rezoning maps

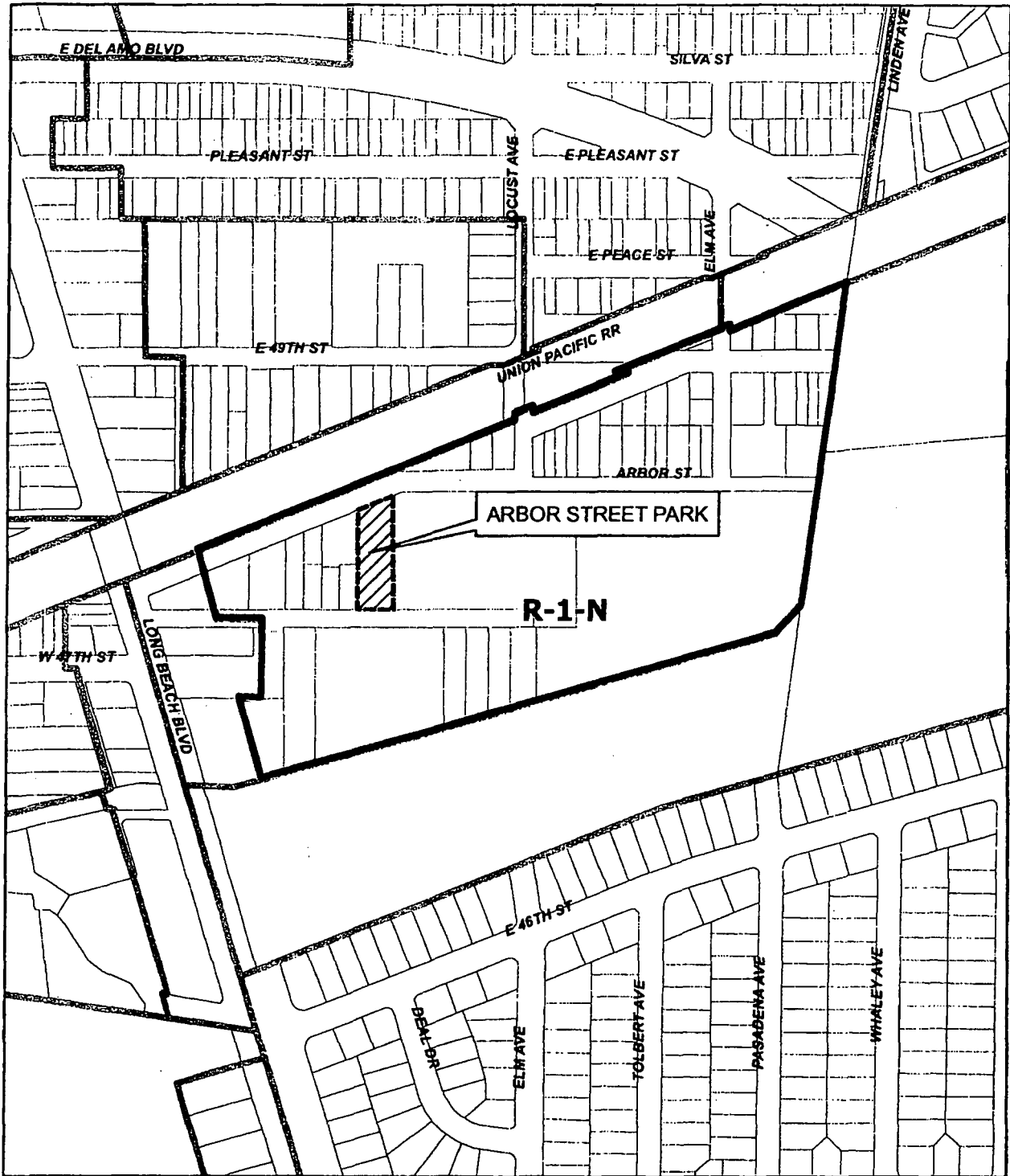

Area to be changed from R-1-N to Park (P)



**PROPOSED
AMENDMENT TO A PORTION OF PART 22
OF THE USE DISTRICT MAP**

**REZONING CASE #
0506-14**

EXHIBIT "A"

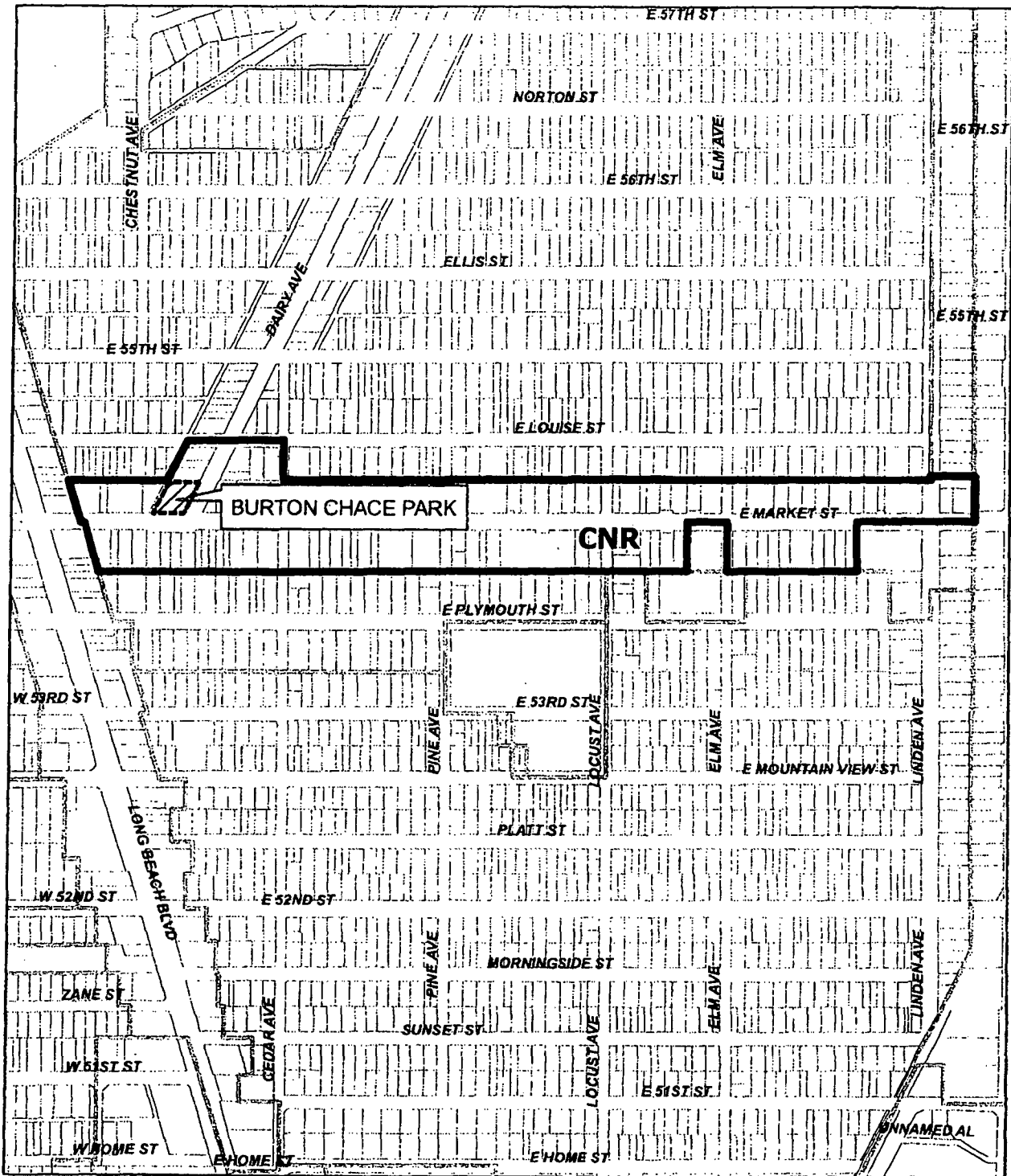

Area to be changed from CNR to Park (P)



**PROPOSED
AMENDMENT TO A PORTION OF PART 22
OF THE USE DISTRICT MAP**

**REZONING CASE #
0506-14**

FXHIRT "A"

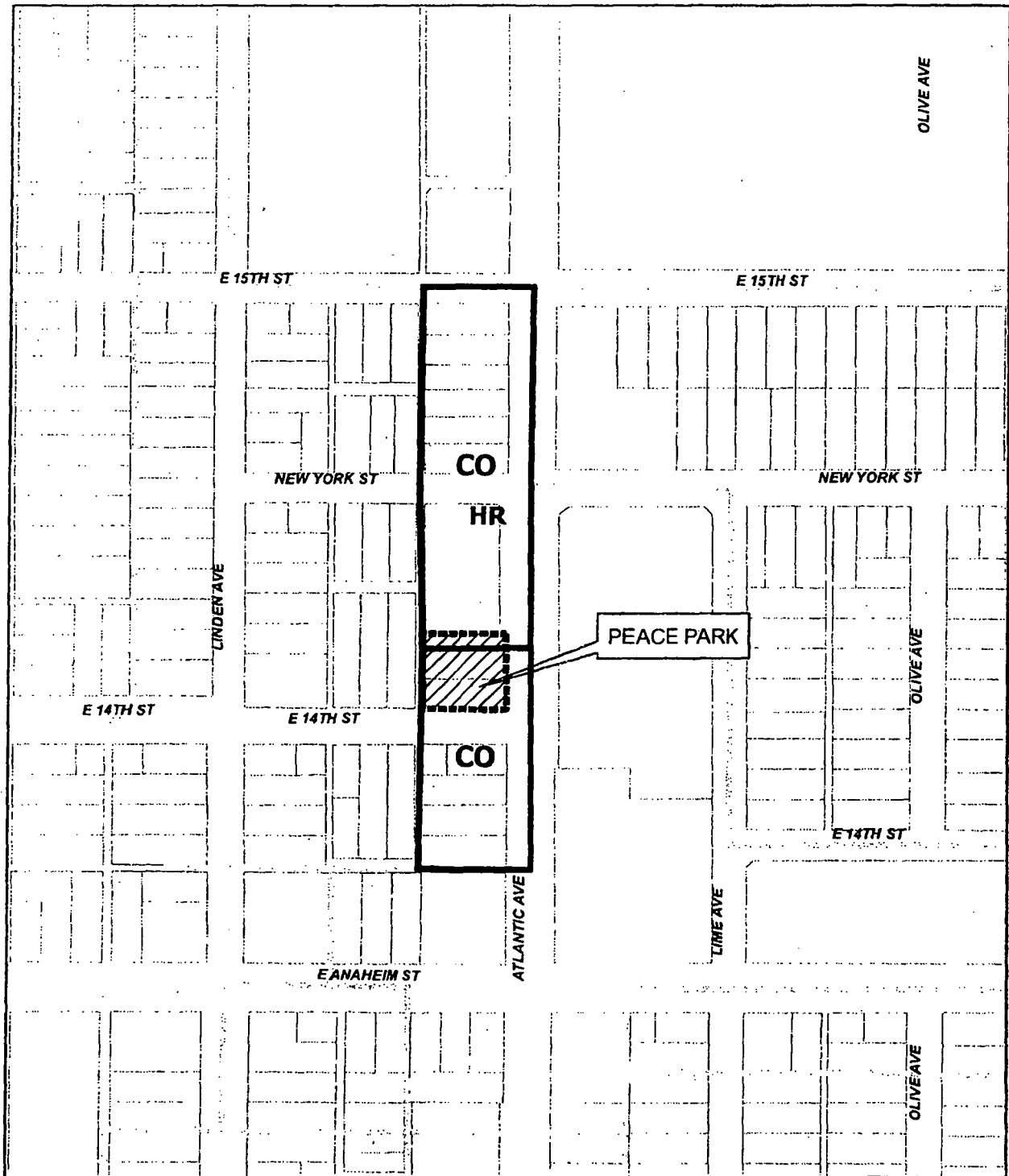

Area to be changed from CO to Park (P)



PROPOSED
AMENDMENT TO A PORTION OF PART 9
OF THE USE DISTRICT MAP

REZONING CASE #
0506-14

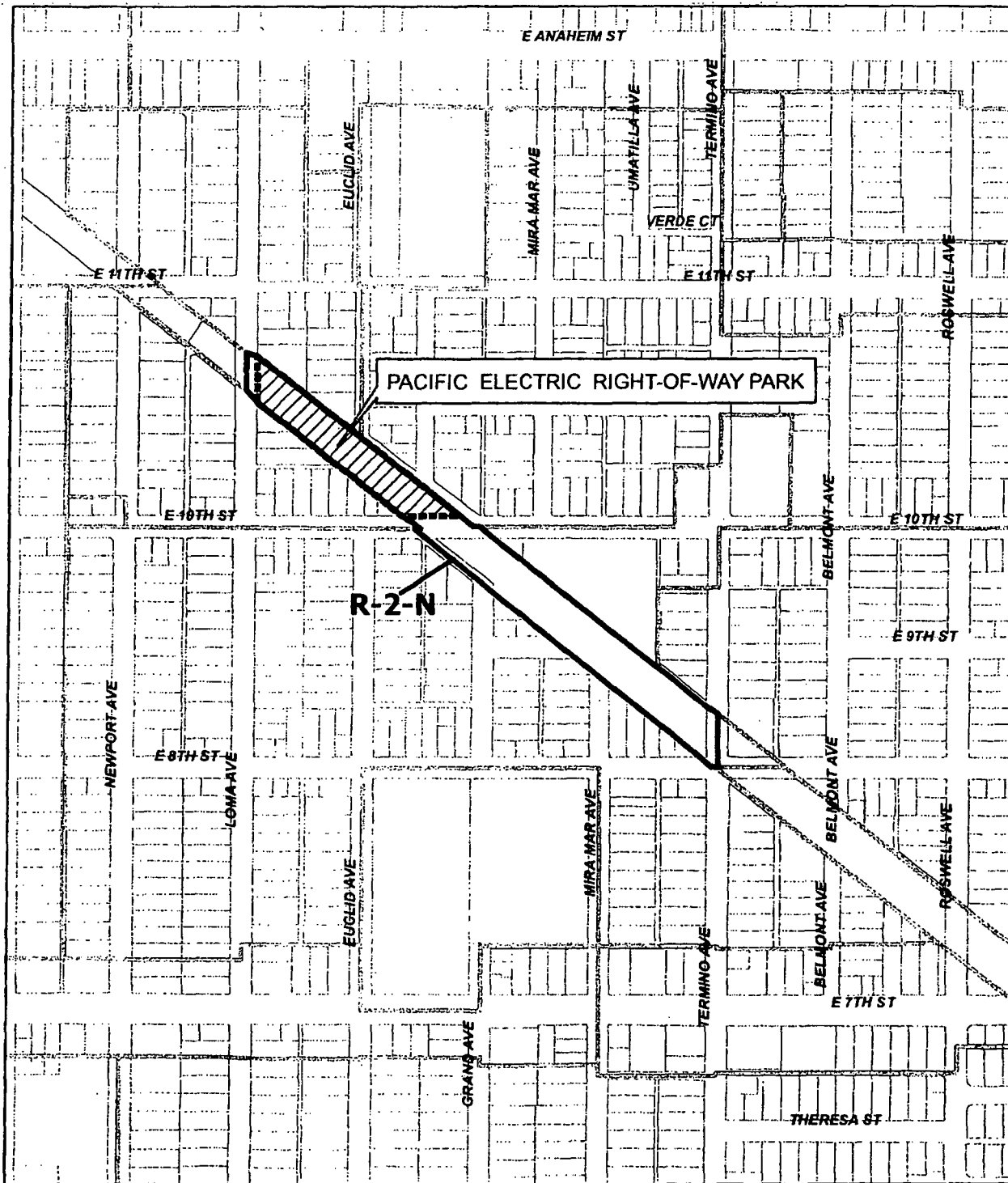

Area to be changed from R-2-N to Park (P)



PROPOSED
 AMENDMENT TO A PORTION OF PART 11
 OF THE USE DISTRICT MAP

REZONING CASE #
 0506-14

Robert E. Shannon
City Attorney of Long Beach
333 West Ocean Boulevard
Long Beach, California 90802-4664
Telephone (562) 570-2200

1
2
3
4
5
6
7
8
9
10
11
12
13
14
15
16
17
18
19
20
21
22
23
24
25
26
27
28

RESOLUTION NO.

A RESOLUTION OF THE CITY COUNCIL OF THE CITY OF LONG BEACH ADOPTING, AFTER PUBLIC HEARING, AMENDMENTS TO THE OPEN SPACE AND RECREATION ELEMENT OF THE GENERAL PLAN OF THE CITY OF LONG BEACH RELATING TO PARKS IN PERPETUITY

The City Council of the City of Long Beach resolves as follows:

Section 1. The City Council does hereby find, determine and declare:

A. The City Council of the City of Long Beach has adopted, pursuant to Section 65302 of the California Government Code, an Open Space and Recreation Element as part of the City's General Plan.

B. The City Council desires to amend the Open Space and Recreation Element of the City of Long Beach as set forth in this resolution.

C. The City Planning Commission held a public hearing on September 15, 2005, on an amendment to the text and map of the Open Space and Recreation Element of the General Plan of the City of Long Beach.

D. At that hearing, the Planning Commission gave full consideration to all pertinent facts, information, proposals, environmental documentation and recommendations respecting all parts of the amendment to the text and map of the Open Space and Recreation Element of the General Plan and to the views expressed at the public hearing and afforded full opportunity for public input and participation.

E. Following receipt of all appropriate environmental documentation, full hearings and deliberation, the City Planning Commission

Robert E. Shannon
City Attorney of Long Beach
333 West Ocean Boulevard
Long Beach, California 90802-4664
Telephone (562) 570-2200

1 recommended approval of the amendment to the text and map of the Open Space and
2 Recreation Element of the General Plan of the City of Long Beach and further directed
3 that said recommendation be forwarded to the City Council for consideration.

4 F. That on _____, 200____, the City Council conducted
5 a duly noticed public hearing at which it gave full consideration to all pertinent facts,
6 information, proposals, environmental documentation and recommendations respecting
7 all parts of the amendment to the text and map of the Open Space and Recreation
8 Element of the General Plan and the views expressed at the public hearing and
9 afforded full opportunity for public input and participation.

10 H. Following receipt of all appropriate environmental
11 documentation, full hearings and deliberation, the City Council does concur with the
12 recommendations of the Planning Commission and does approve and adopt the
13 environmental documentation and the amendment to the Open Space and Recreation
14 Element of the General Plan relating to the addition of six (6) new parks and three (3)
15 park expansions in the City of Long Beach as follows:

- 16 The new parks are:
- 17 Arbor Street Park at 47th and Arbor Streets (just east of Long Beach Boulevard)
 - 18 Burton Chace Park at Market Street and Dairy Avenue
 - 19 Fellowship Park at Willow Street and Pasadena Avenue
 - 20 Peace Park at 14th Street and Atlantic Avenue
 - 21 Rotary Centennial Park located between Pacific Coast Highway and Junipero
 - 22 Avenue; and
 - 23 Sims Pond at Loynes Drive and Pacific Coast Highway.

- 24 The park expansions are:
- 25 Pacific Electric Right-of-Way Park located between Loma Avenue and Tenth
 - 26 Street
 - 27 Victory Park at Ocean Boulevard east of Cedar Avenue, and
 - 28 Santa Cruz Park at Ocean Boulevard west of Cedar Avenue.

Robert E. Shannon
City Attorney of Long Beach
333 West Ocean Boulevard
Long Beach, California 90802-4664
Telephone (562) 570-2200

1
2
3
4
5
6
7
8
9
10
11
12
13
14
15
16
17
18
19
20
21
22
23
24
25
26
27
28

Sec. 2. The City Council of the City of Long Beach hereby formally approves and adopts the amendments to the text, Figure OSR-1, Table OSR-2 and Appendix A of the Open Space and Recreation Element of the General Plan of the City of Long Beach relating to the addition and expansion of parks in the City of Long Beach, as certified and recommended by the Planning Commission of the City of Long Beach and as said documents are more fully set forth in Exhibit "A", the content of which is incorporated herein as though set forth in full, word for word.

Sec. 3. This resolution shall take effect immediately upon its adoption by the City Council, and the City Clerk shall certify the vote adopting this resolution.

I hereby certify that the foregoing resolution was adopted by the City Council of the City of Long Beach at its meeting of _____, 200____, by the following vote:

Ayes: Councilmembers: _____

Noes: Councilmembers: _____

Absent: Councilmembers: _____

City Clerk

OPEN SPACE AND RECREATION ELEMENT

B. RECREATION AND RECREATION OPEN SPACE

The City's recreational resources include parks, community centers, golf courses, bike and equestrian trails, numerous special use recreation resources, and coastal amenities including beaches, a boardwalk, an esplanade, piers, fishing platforms, boat launches, a rowing center, a sailing center, harbors and marinas.

1. Parks and Nature Preserves

The City of Long Beach has 92¹ parks encompassing 1,413² acres. There are 22 mini parks totaling 21 acres, nine greenway parks totaling 71 acres, 19 neighborhood parks totaling 147 acres, 13 community parks totaling 464 acres, El Dorado Regional Park with 401 "regional use" acres, and 28 special use parks totaling 310 acres and 12 acres of land at the two ranchos³. Greenway parks are largely undeveloped ribbons of green spaces. Special use parks include our riverfront recreation vehicle campground, two special events parks (Queen Mary and Rainbow Lagoon), the calm water swimming park at Colorado Lagoon, and Shoreline/Riverfront, Santa Cruz and Victory parks, a nature center park and a nature trail park. Some of the unique facilities found in local parks include a skateboard park, lawn bowling greens, an archery range, a model boat building shop, casting pond, paddleboat lake, duck pond and a dog park.

The land has been acquired and future park facilities development is planned for Costa del Sol, End Beach and Dunster Parks at Marine Stadium, and the development of several mini parks. The four offshore islands are planned for recreation open space when oil extraction is no longer a viable use for them.

The City is also working with the California Coastal Conservancy and others to rehabilitate wetland acreage at the Los Cerritos Wetlands in southeast Long Beach, and at Dominguez Gap and other areas along the Los Angeles River. With the creation of the Lower Los Angeles and San Gabriel Rivers and Mountains Conservancy, the City will also be exploring opportunities to further enhance habitat and recreation opportunities along the San Gabriel River as well.

2. Parks, Recreation and Marine Programs

The Parks, Recreation and Marine Department has one of the most extensive, award-winning programs in the United States. Their many offerings include all types of leisure time pursuits for all age groups. Special emphasis is placed on the diverse cultural backgrounds of our residents with a focus on meeting youth

¹ Total by park type classification wherein portions of El Dorado, Heartwell and DeForest parks fall into multiple park type classes. When parks are simply counted by name, there are 88 parks in the City.

² Actual number, not rounding figures to whole numbers, is 1,413.46.

³ New and expanded parks and parks acreage since adoption of the OSRE are listed in Appendix A and updated in Figure OSR – 1 and Table OSR – 2. However, none of the park acreage added has been changed in the body of this document.

FIGURE OSR-1

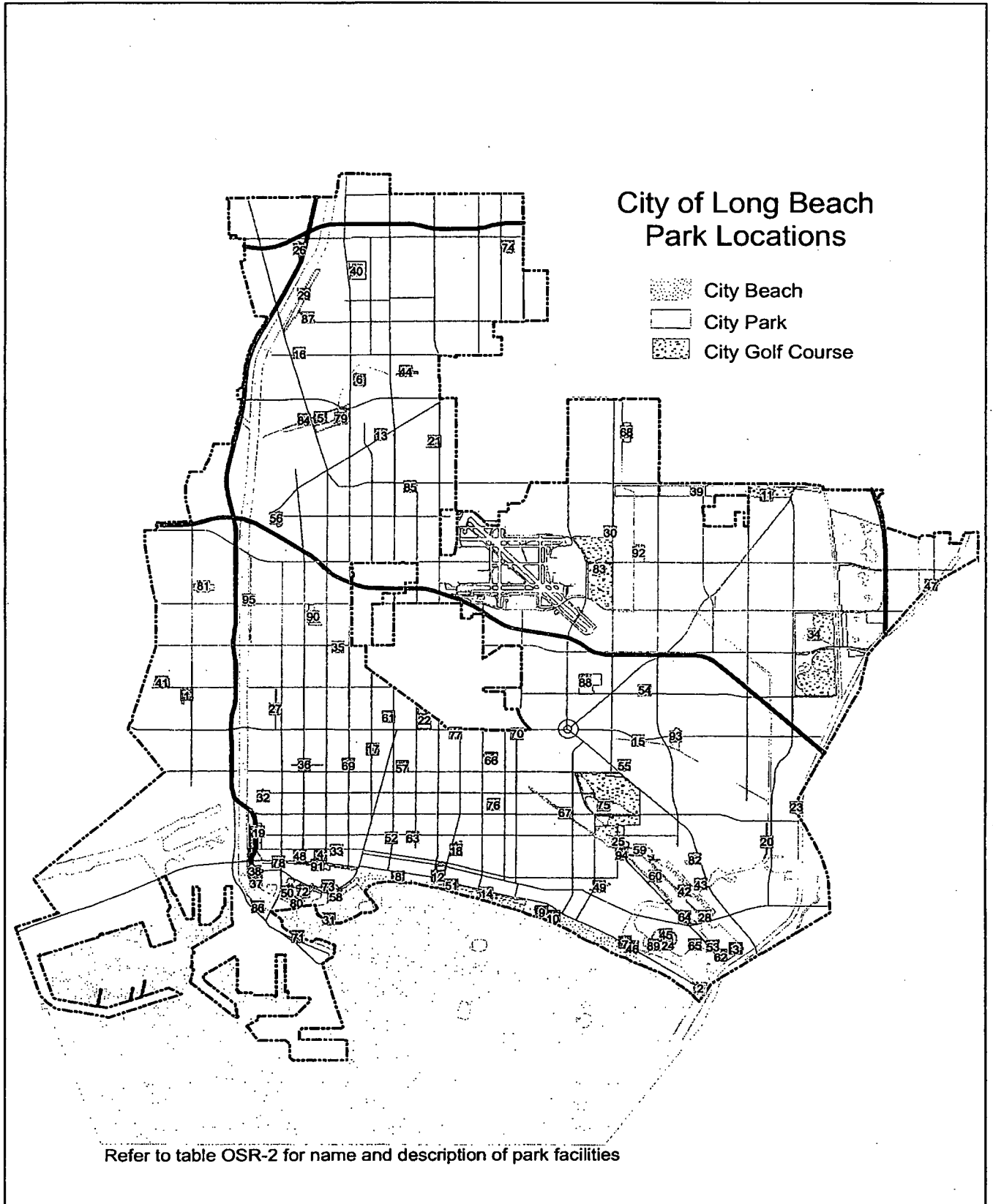

OPEN SPACE AND RECREATION ELEMENT

TABLE OSR-2 City Parks and Recreation Facilities

Park Name - Park Type(s)	Acres	Map Location	Activity Center	Baseball	Basketball	Benches	Boat Facilities	Coastal Viewing	Community Center	Fishing	Football	Golf	Green Space	Gymnasium	Hand/Racquetball	Horseshoes	Lakes	Nature Center/Trail	Picnic Tables	Playground	Rollerhockey	Sand Lots	Skate Park	Soccer	Softball	Swimming	Tennis	Volleyball
Admiral Kidd - N	9.20	1	•	•	•	•																						
Alamitos at 72nd - M	0.20	2								•																		
Alamitos Bay Marina - S	1.40	3					•	•																				
Ampitheater on the Promenade - S	0.50	4				•																						
Arbor St. Park -M	0.43	5											•															
Atlantic Plaza - N	4.00	6							•															•				
Bayshore Playground - M	1.80	7	•	•			•	•												•						•		
Beach - R	247.00	8					•	•		•																•		•
Belmont Pier and Plaza - S	1.30	9					•	•		•																•		
Belmont Pool Complex - S	4.60	10					•								•											•		
Birdcage - M	0.90	11																		•	•							
Bixby - C	12.50	12	•			•										•					•							
Bixby Knolls - N	3.60	13	•																				•					
Bluff - G	25.80	14				•		•																				
Bouton Creek - M	0.70	15																										
Burton W. Chace - M	0.30	16				•	•																					
California Recreation Center - N	2.00	17				•	•		•												•	•						
Carroll - M	0.60	18																										
Cesar E. Chavez - C	24.40	19				•			•																			
Channel View - G	5.10	20				•		•																				
Cherry - C	8.40	21		•	•				•		•										•			•	•		•	•
Chittick Field - S	18.00	22																							•	•		
College Estates - N	2.20	23	•	•	•																						•	•
Colonnade - M	0.60	24				•		•																				
Colorado Lagoon - S	43.90	25					•													•	•					•		
Coolidge - N	5.60	26		•	•				•												•	•		•				
Daisy Avenue - G	2.00	27																										
Davies Launch Ramp - S	7.71	28																										
DeForest - N, S	23.40	29				•	•		•														•		•		•	•
Douglas - M	2.60	30																										
Downtown Marina Mole - S	1.70	31						•	•	•																		
Drake - N	6.30	32		•	•	•			•							•								•			•	•
East Village Arts - M	0.10	33																										
El Dorado - C, GC, R, S	815.50	34	•	•	•		•		•	•		•					•	•	•	•	•		•		•		•	•
Fellowship Park - M	0.37	35				•															•	•						
Fourteenth Street - M	1.70	36				•																						
Golden Shore Marine Reserve - S	6.40	37																										
Golden Shore RV - S	5.10	38						•																				
Heartwell - C, GC	153.70	39	•	•	•	•						•									•	•					•	•
Houghton - C	24.20	40	•	•	•	•			•		•													•		•		•
Hudson - N	13.00	41		•	•																							
Jack Dunster Marine Reserve - S	2.70	42							•																			
Jack Nichol - G	3.40	43																										
Jackson Street - M	2.10	44																										
La Bella Fontana di Napoli - S	0.37	45																										
Leeway Sailing Center - S	0.90	46					•	•																				
Lilly - M	0.20	47																			•	•						
Lincoln - S	4.50	48				•		•																				
Livingston Drive - M	1.50	49				•															•	•						

OPEN SPACE AND RECREATION ELEMENT

TABLE OSR-2 (Continued)
City Parks and Recreation Facilities

Park Name - Park Type(s)	Acres	Map Location	Activity Center	Baseball	Basketball	Benches	Boat Facilities	Coastal Viewing	Community Center	Fishing	Football	Golf	Green Space	Gymnasium	Hand/Racquetball	Horseshoes	Lakes	Nature Center/Trail	Picnic Tables	Playground	Rollerhockey	Sand Lots	Skate Park	Soccer	Softball	Swimming	Tennis	Volleyball
LB Aquarium of the Pacific - S	4.72	50																										
LB Museum of Art - S	1.60	51																										
LB Senior Center - S	0.92	52																										
Lookout - M	0.50	53																										
Los Altos - N	4.74	54																										
Los Altos Plaza - M	0.71	55																										
Los Cerritos - N	7.24	56																										
MacArthur - N	3.70	57																										
Marina Green - S	11.00	58																										
Marina Vista - N	17.00	59																										
Marine Stadium - S	20.24	60																										
Martin Luther King, Jr. - C	8.20	61																										
Maurice "Mossy" Kent - M	0.10	62																										
Miracle on 4th Street - M	0.14	63																										
Mother's Beach (Marine Park) - S	4.60	64																										
Naples Plaza - N	0.70	65																										
Orizaba - N	2.50	66																										
Pacific Electric Right-of-Way - G	12.90	67																										
Pan American - N	12.20	68																										
Peace Park - M	0.40	69																										
Plaza Zafenia - M	0.70	70																										
Queen Mary Events - S	4.00	71																										
Rainbow Harbor Esplanade - S	7.20	72																										
Rainbow Lagoon - S	13.00	73																										
Ramona - N	6.60	74																										
Recreation - C, GC	274.20	75																										
Rose - M	0.72	76																										
Rotary Centennial - M	1.20	77																										
Santa Cruz - M	2.00	78																										
Scherer - C	22.40	79																										
Shoreline Aquatic - S	11.00	80																										
Silverado - C	11.20	81																										
Sims Pond - S	6.00	82																										
Skylinks - GC	159.50	83																										
Sleepy Hollow - G	2.60	84																										
Somerset - N	3.70	85																										
South Shore Launch Ramp - S	6.00	86																										
South Street Parkway - G	0.30	87																										
Stearns Champions - C	20.90	88																										
Treasure Island - M	0.10	89																										
Veterans - C	14.60	90																										
Victory - G	9.57	91																										
Wardlow - N	14.50	92																										
Whaley - N	12.80	93																										
Will Rogers - M	1.90	94																										
Wrigley - G	11.40	95																										

**APPENDIX A
AMENDMENTS**

OSRE AMD. No. 1-05

Add six new parks (Arbor, Chase, Fellowship, Peace, Rotary Centennial, Sims Pond) and expand three existing parks (Pacific Electric Right-of-Way, Santa Cruz and Victory).

1
2
3
4
5
6
7
8
9
10
11
12
13
14
15
16
17
18
19
20
21
22
23
24
25
26
27
28

ORDINANCE NO.

AN ORDINANCE OF THE CITY COUNCIL OF THE CITY OF LONG BEACH AMENDING THE USE DISTRICT MAP OF THE CITY OF LONG BEACH AS SAID MAP HAS BEEN ESTABLISHED AND AMENDED BY AMENDING PORTIONS OF PARTS 9, 11 AND 22 OF SAID MAP RELATING TO ARBOR STREET PARK, BURTON CHACE PARK, PEACE PARK AND PACIFIC ELECTRIC RIGHT-OF-WAY PARK TO "P" (PARK) IN THE CITY OF LONG BEACH (RZ-0404-13)

The City Council of the City of Long Beach ordains as follows:

Section 1. Environmental documentation having been prepared, certified, received and considered as required by law, and the City Council hereby finding that the proposed change will not adversely affect the character, livability or appropriate development of the surrounding areas and that the proposed changes are consistent with the goals, objectives and provisions of the General Plan, the official Use District Map of the City of Long Beach, as established and amended, is further amended by amending portions of Parts 9, 11 and 22 of said Map to rezone Arbor Street Park from R-1-N (Single Family Residential) to P (Park), Burton Chace Park from CNR (Neighborhood Commercial and Residential) to P (Park), Peace Park from CO (Office Commercial) to P (Park), and Pacific Electric Right-of-Way Park from R-2-N (Two-Family Residential) to P (Park). Those portions of Parts 9, 11 and 22 of said map which are amended by this ordinance are depicted on Exhibits "A", "B", "C" and "D", respectively, which are attached hereto and by this reference made a part of this ordinance and the official Use District Map.

Robert E. Shannon
City Attorney of Long Beach
333 West Ocean Boulevard
Long Beach, California 90802-4664
Telephone (562) 570-2200

Robert E. Shannon
City Attorney of Long Beach
333 West Ocean Boulevard
Long Beach, California 90802-4664
Telephone (562) 570-2200

1
2
3
4
5
6
7
8
9
10
11
12
13
14
15
16
17
18
19
20
21
22
23
24
25
26
27
28

Sec. 2. All ordinances and parts of ordinances in conflict herewith are hereby repealed.

Sec. 3. The City Clerk shall certify to the passage of this ordinance by the City Council and cause it to be posted in three conspicuous places in the City of Long Beach, and it shall take effect on the thirty-first day after it is approved by the Mayor.

I hereby certify that the foregoing ordinance was adopted by the City Council of the City of Long Beach at its meeting of _____, 200__, by the following vote:

Ayes: Councilmembers: _____

Noes: Councilmembers: _____

Absent: Councilmembers: _____

City Clerk

Approved: _____

Mayor

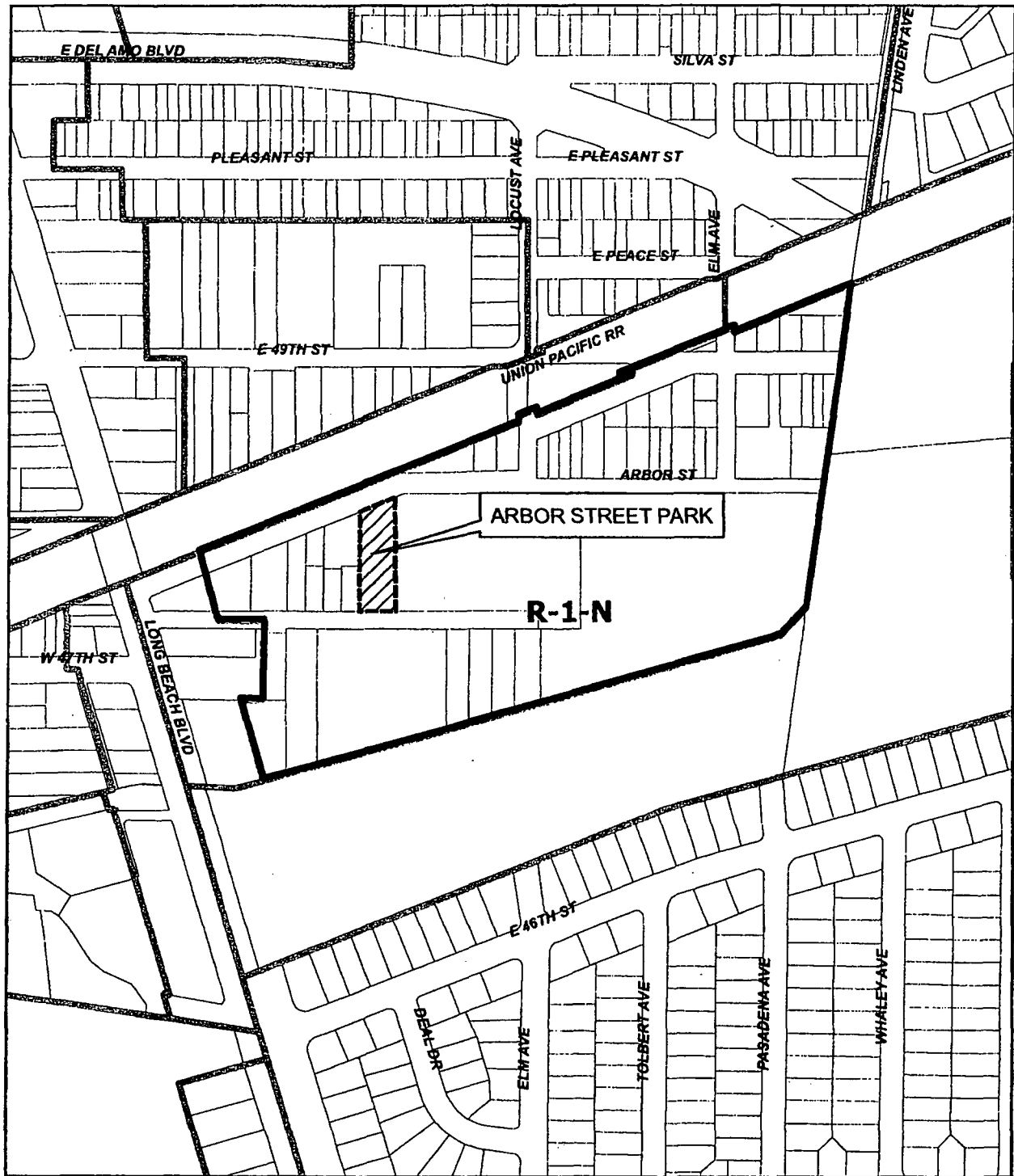

Area to be changed from R-1-N to Park (P)



PROPOSED
 AMENDMENT TO A PORTION OF PART 22
 OF THE USE DISTRICT MAP

REZONING CASE #
 0506-14

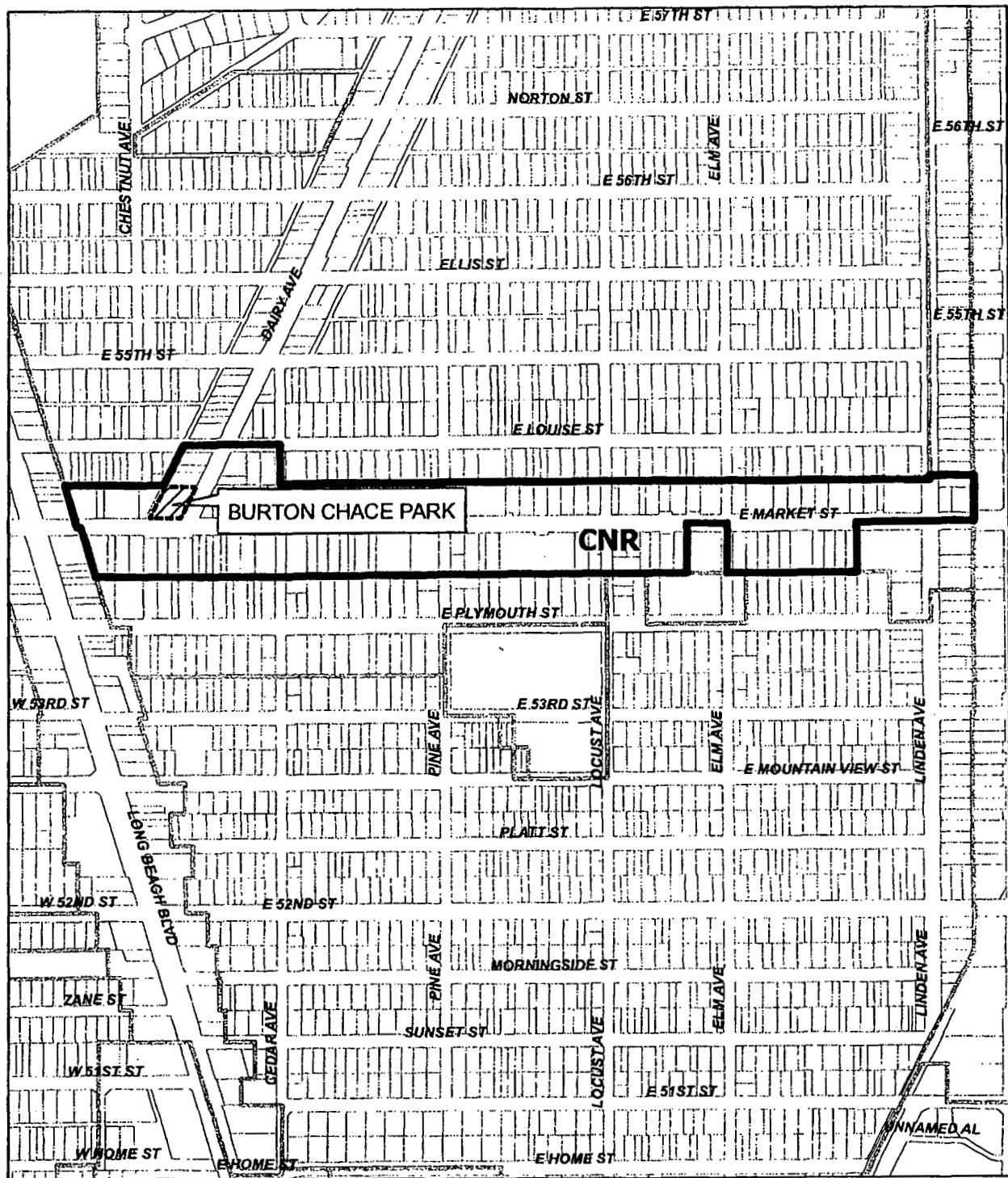

Area to be changed from CNR to Park (P)



PROPOSED
 AMENDMENT TO A PORTION OF PART 22
 OF THE USE DISTRICT MAP

REZONING CASE #
 0506-14

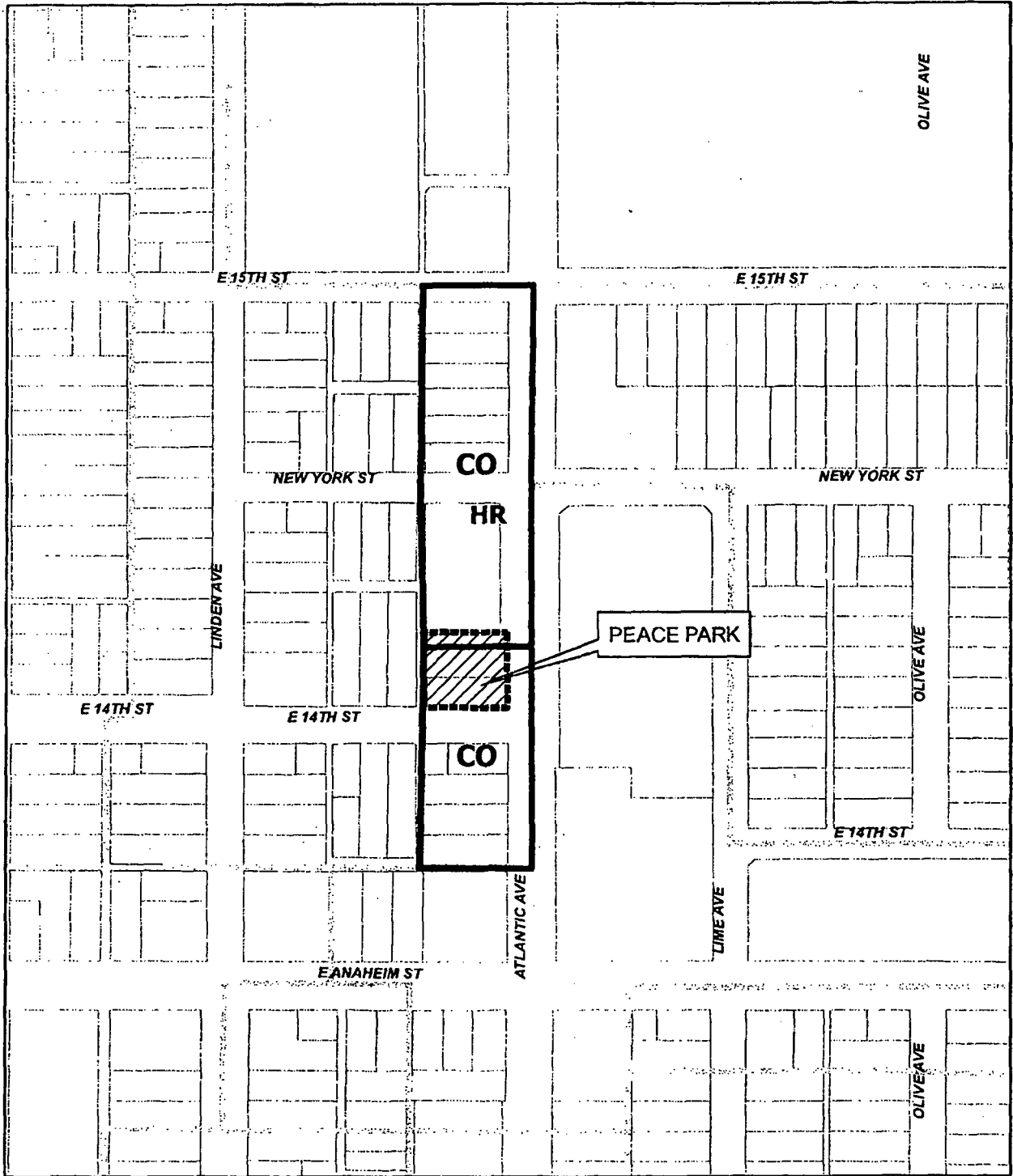

Area to be changed from CO to Park (P)



PROPOSED
 AMENDMENT TO A PORTION OF PART 9
 OF THE USE DISTRICT MAP

REZONING CASE #
 0506-14

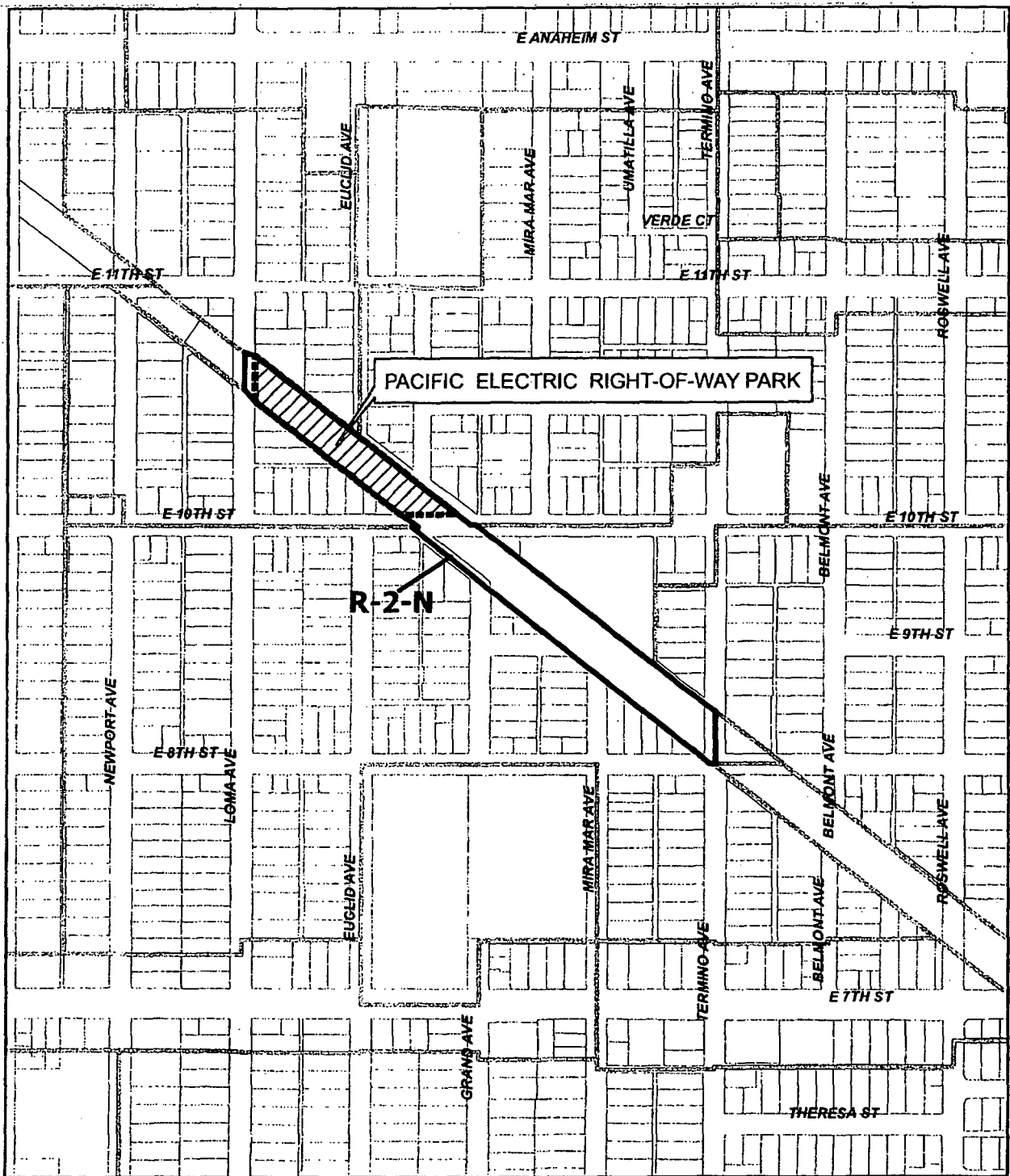

Area to be changed from R-2-N to Park (P)



PROPOSED
 AMENDMENT TO A PORTION OF PART 11
 OF THE USE DISTRICT MAP

REZONING CASE #
 0506-14

1 ORDINANCE NO.

2

3 AN ORDINANCE OF THE CITY COUNCIL OF THE

4 CITY OF LONG BEACH AMENDING AND RESTATING THE

5 DEVELOPMENT AND USE STANDARDS FOR THE

6 SOUTHEAST AREA DEVELOPMENT AND IMPROVEMENT

7 PLAN (SEADIP) (PD-1)

8

9 WHEREAS, on July 19, 1977, the Long Beach City Council adopted

10 Ordinance No. C-5328 establishing the Southeast Area Development and Improvement

11 Plan (SEADIP); and

12 WHEREAS, Ordinance No. C-5328 was amended by Ordinance No.

13 C-5336 adopted August 9, 1977, by Ordinance No. C-5501 adopted June 26, 1979, and

14 by Ordinance No. C-6058 adopted May 22, 1984. Ordinance No. C-6058 was

15 amended by Ordinance No. C-6424 adopted September 22, 1987, by Ordinance No.

16 C-6425 adopted September 22, 1987, by Ordinance No. C-6448 adopted

17 December 22, 1987; by Ordinance No. C-7528 adopted March 24, 1998; by Ordinance

18 No. C-7625 adopted June 8, 1999; by Ordinance No. C-7827 adopted October 22,

19 2002; and by Ordinance No. C-7904 adopted March 23, 2004; and

20 WHEREAS, the Planning Commission, at its hearing on September 15,

21 2005, reviewed a proposed amendment to SEADIP and recommended that the City

22 Council adopt said amendment as follows:

23 Amend Subarea 4(a), Section a. Use: Residential and Park (Sims Pond);

24 and

25 WHEREAS, the City Council hereby finds that the proposed amendment

26 to the Southeast Area Development and Improvement Plan (SEADIP) (PD-1) will not

27 adversely affect the character, livability or appropriate development of the surrounding

28 properties and that the proposed amendment is consistent with the goals, objectives

Robert E. Shannon
City Attorney of Long Beach
333 West Ocean Boulevard
Long Beach, California 90802-4664
Telephone (562) 570-2200

Robert E. Shannon
City Attorney of Long Beach
333 West Ocean Boulevard
Long Beach, California 90802-4664
Telephone (562) 570-2200

1 and provisions of the General Plan, including the Open Space and Recreation Element
2 thereof, the City Council hereby desires to amend and restate the Southeast Area
3 Development and Improvement Plan (SEADIP) (PD-1) in its entirety; and

4 NOW, THEREFORE, the City Council of the City of Long Beach ordains
5 as follows:

6 Section 1. The Southeast Area Development and Improvement Plan
7 (SEADIP)(PD-1) is hereby amended and restated in its entirety to read as follows:

8
9 **SOUTHEAST AREA DEVELOPMENT AND IMPROVEMENT PLAN**

10 **(SEADIP) (PD-1)**

11
12 The Southeast Area Development and Improvement Plan provides for a total
13 community of residential, business and light industrial uses integrated by an extensive
14 system of parks, open space, and trails. The residential areas shall be family-oriented;
15 the predominant type shall be sales units, although provision is also made for
16 moderately priced apartments as well as luxury condominium units. In reviewing and
17 approving site plans and tract maps for the development of the areas within the City of
18 Long Beach, the City Planning Commission shall be guided by the goals and policies of
19 the Specific Plan and the Commission shall not permit variance from those standards
20 unless it finds that such variance meets the intent of the original standards and is
21 consistent with the overall goals and objectives of the adopted Specific Plan.

22 A. **PROVISIONS APPLYING TO ALL AREAS**

23 1. Homes and offices shall be oriented toward open space, green belts
24 and water wherever possible. Vehicular access shall generally be provided from the
25 side opposite these natural amenities.

26 2. Areas which are designated for single-family detached dwellings shall
27 be developed in accordance with R-1-N standards. However, if the area is to be re-
28 subdivided, lot size and lot width and setback may be reduced provided that adequate

1 common open space and guest parking are provided, and that the design is consistent
2 with the adjacent residential development.

3 3. Prior to issuance of a building permit, all infrastructure, including street
4 improvements, fire hydrants, water lines, storm drains, and sanitary sewers shall be
5 constructed on a block basis in accordance with the approved plans. Such
6 improvements, including engineering plans, shall be financed by subdivider(s) or by an
7 assessment district or both.

8 4. A minimum of thirty percent of the site shall be developed and
9 maintained as usable open space (building footprint, streets, parking areas and
10 sidewalks adjacent to streets shall not be considered usable open space. Bicycle and
11 pedestrian trails not included within the public right-of-way may be considered usable
12 open space). All buildings shall be set back a minimum of twenty feet from all public
13 streets and a wider setback may be required by individual subarea. Within this
14 minimum twenty-foot setback area, a strip having a minimum width of ten feet and
15 abutting the street shall be attractively landscaped.

16 5. The maximum height of buildings shall be 30 feet for residential and 35
17 feet for non-residential uses, unless otherwise provided herein.

18 6. Minimum parking for each residential unit shall be the same as
19 required City-wide by the zoning regulations; except that, in that part of SEADIP within
20 the coastal zone, coastal zone standards shall apply. Minimum parking for commercial
21 and industrial uses shall be provided in accordance with parking standards as specified
22 in the zoning regulations.

23 7. Navigable waterways shall not be extended unless it can be
24 demonstrated that such extension will not have an adverse impact on water quality and
25 boat traffic.

26 8. All developments shall be open and inviting to the public; the public
27 shall not be excluded from use of private streets and bicycle and pedestrian trails,
28 although the public may be excluded from private yard areas, from private recreation

1 areas designed for the use of residents of the development, and from private drives
2 serving parking lots and garage structures reserved for residents and their guests.

3 9. All development shall be designed and constructed to be in harmony
4 with the character and quality of surrounding development so as to create community
5 unity within the entire area.

6 10. Developers shall construct public open space, trails, pathways and
7 bicycle trails for each development in such a manner that they will be generally
8 accessible to the public and that they will interconnect with similar facilities in adjacent
9 developments so as to form an integrated system of open space and trails connecting
10 major points of destination.

11 11. Public access shall be provided to and along the boundaries of all
12 public waterways as provided for in the wetlands restoration plan.

13 12. Public views to water areas and public open spaces shall be
14 maintained and enhanced to the maximum extent possible, consistent with the
15 wetlands restoration plan.

16 13. Adequate landscaping and required irrigation shall be provided to
17 create a park-like setting for the entire area. A landscaped parkway area shall be
18 provided along all developments fronting on Pacific Coast Highway, Westminster
19 Avenue, Studebaker Road, Seventh Street and Loynes Drive.

20 14. No additional curb cuts shall be permitted on Pacific Coast Highway,
21 Westminster Avenue, Studebaker Road, or Seventh Street, unless it can be shown that
22 inadequate access exists from local streets or unless specifically permitted by Subarea
23 regulations provided herein. This restriction shall not preclude the provision of
24 emergency access from these streets as may be required by the City.

25 15. All utility lines shall be placed underground and utility easements shall
26 be provided as required unless waived by the Commission on the advice of the Director
27 of Public Works.

28 16. Developers shall construct, in accordance with plans approved by the

1 Director of Public Works, all necessary sanitary sewers to connect with existing public
2 sewers, and shall provide easements to permit continued maintenance of these sewers
3 by the City where the City accepts responsibility for such maintenance.

4 17. Developers shall construct, in accordance with plans approved by the
5 Director of Public Works, all new streets and ways within the area. All streets and ways
6 will include:

7 a. Roadway pavement, curbs and sidewalks approved by the
8 Director of Public Works. The sidewalk requirement may be waived or the
9 sidewalk may be combined with an enlarged bicycle trail in such cases where the
10 Commission and the Director of Public Works determine that an independent
11 sidewalk is not required for pedestrian convenience and safety.

12 b. Water lines approved by the General Manager of the Water
13 Department.

14 c. Fire hydrants approved by the Fire Chief and the General
15 Manager of the Water Department.

16 d. Street lighting using low energy luminaries as approved by the
17 Director of Public Works.

18 e. Storm drainage approved by the Director of Public Works.

19 f. Street trees approved by the Manager of the Park Bureau.

20 g. Street signs and pavement traffic markings approved by the
21 Director of Public Works.

22 h. All traffic control devices required by the Director of Public
23 Works.

24 18. Developers shall improve and dedicate to the City certain streets,
25 recreation areas and other public facilities necessary to support the proposed private
26 development, as specified by area in subsequent paragraphs. If any such required
27 improvements are found by the Commission to be infeasible or undesirable for
28 engineering, legal or other reasons, the Commission may accept alternative

1 improvements proposed by the developer so long as they meet the intent of the original
2 requirements and are consistent with the overall goals and objectives of the adopted
3 Specific Plan. Developers shall make such improvements or furnish security in
4 connection with such improvements prior to commencement of construction of adjacent
5 areas which the improvements are designed to support; improvements may be phased
6 with the phased construction of such adjacent areas. In those cases where the
7 developer is to dedicate land area for subsequent improvement by the City, the
8 developer shall not be required to convey such area until the City has budgeted funds
9 for the improvements.

10 19. Developers shall make provision for the continued private
11 maintenance of all common areas that are not to be dedicated and accepted by the
12 City, and of all ways not to be dedicated and accepted by the City, including
13 maintenance of street lighting, walks, curbs, storm drainage, water lines, fire hydrants,
14 and street trees. Such provisions shall be perpetuated by their inclusion in the
15 covenants, conditions, and restrictions of the property owners.

16 B. RESPONSIBILITY FOR CONSTRUCTION AND MAINTENANCE OF
17 WETLANDS AND BUFFERS

18 The Wetlands

19 1. The wetlands and associated habitats, and all fresh, brackish and tidal
20 water supply and control systems, shall be constructed at the expense of the
21 developers of Areas 11a, 25 and 26, unless otherwise provided for by agreements
22 between land owners and the managing agency. The developer(s) of Areas 11a and
23 25 shall be responsible for wetlands development of Areas 23 and 33. The
24 developer(s) of Area 26 shall be responsible for wetlands development of Area 27.

25 2. Owing to the need to make connections with the existing tidal marsh,
26 the major wetlands restoration project between Los Cerritos Channel and Westminster
27 Boulevard shall be accomplished at one time. Restoration of wetlands north of the Los
28 Cerritos Channel and south of the San Gabriel River need not be accomplished

1 concurrently with the major restoration project, or with each other. Prior to the issuance
2 of permits for residential, commercial or industrial development, each applicant shall
3 develop a detailed phasing plan that assures that restoration of wetlands will be
4 completed prior to or concurrently with the completion of urban development on related
5 parcels as specified above. Said detailed phasing plans shall be submitted for approval
6 to the agency responsible for granting the coastal permit.

7 3. The standard of wetlands restoration is that it shall be completed prior
8 to or concurrently with upland development on related areas. This standard may be
9 satisfied by using one of the following options:

10 a. Percentage Option. Whenever part of the development acreage
11 is built upon, an equal percentage of the future wetland acreage will be
12 developed as wetlands; and

13 b. Acre-for-Acre Option. For every acre of wetland identified for fill
14 and/or consolidation under the Local Coastal Plan that will be covered by the
15 development, the developer shall improve one acre of wetland.

16 4. Exceptions to this standard may arise in Areas 25, 26 and 27 where
17 continuing oil operations and/or leasing problems may make it impossible to fulfill part
18 of a permanent wetlands obligation in connection with upland developments. In such
19 instances (and only in such instances), the following method of fulfilling the wetland
20 obligation may be utilized.

21 a. The developer must first develop wetlands on all areas
22 designated for wetlands which are not encumbered by active oil operations
23 and/or leases.

24 b. If the full wetlands obligation is not satisfied thereby, the
25 remainder of his obligation may be fulfilled by construction of interim wetland
26 areas as a temporary wetlands restoration measure. If such an interim
27 restoration alternative is needed, an interim wetlands restoration program may
28 be developed for up to 8 acres of the total wetlands obligation for development of

1 Parcel 26, and up to 8 acres for development of Parcel 25, where continuing oil
2 operations and/or leasing problems may interfere with the total restoration
3 program as set forth in the Wetlands Enhancement Plan. Such a program shall
4 be subject to review and approval by the Executive Director of the California
5 Coastal Commission in consultation with the Department of Fish and Game.

6 This alternate interim wetlands restoration program, limited for up to 16
7 acres total, shall at minimum, include provisions that:

8 (1) Identify location and size of affected developable areas
9 and proposed interim wetland areas, and provide for the construction of interim
10 wetlands equal in productivity and size to areas filled. They shall be maintained
11 for wildlife by the developer until such time as the major restoration program can
12 be accommodated on encumbered lands.

13 (2) Provide for a monitoring system undertaken in
14 conjunction with Department of Fish and Game, assuring biological values of the
15 interim wetlands.

16 (3) Where legally possible, place deed restrictions over the
17 interim wetlands prohibiting development in such areas until the implementation
18 of the primary restoration program.

19 (4) Provide for the construction of the interim wetlands prior
20 to or concurrently with the development of wetland areas of Areas 25 and 26 that
21 cannot be directly mitigated by the acre-for-acre restoration option set forth in the
22 land use plan.

23 (5) Insure that interim wetlands are to be viewed as
24 temporary and shall not in any way be construed to increase the total wetland
25 obligation within the study area. These areas may be converted to upland areas
26 for development purposes upon completion of the primary restoration project.

27 (6) When sufficient on-site acreage is not available, use of
28 off-site acreage within the San Gabriel River Wetlands system may be permitted

1 for interim wetlands, with such location of off-site interim wetlands being subject
2 to the approval of the Executive Director of the California Coastal Commission in
3 consultation with the Department of Fish and Game.

4 5. If an owner/developer elects to utilize the temporary wetlands
5 option to obtain permits and proceed with development, it is necessary to provide a
6 mechanism which will assure that monies for future construction of permanent wetlands
7 to replace the temporary wetlands will be available when such permanent construction
8 is imminent. This is particularly important in view of the fact that many years may
9 separate the construction of the temporary and permanent wetlands, and that during
10 that span of time, title may change several times and the obligation for permanent
11 wetlands construction may become clouded or lost. Therefore, when an
12 owner/developer utilizes the temporary wetlands option (in the limited circumstances
13 described in #4 above), he/she must deposit monies in a Wetlands Restoration Fund,
14 under the terms described below, (or provide other means to guarantee development of
15 the permanent wetlands):

16 a. The construction assurance funds shall be deposited at
17 the time the developer applies for construction permits for a temporary wetlands
18 program;

19 b. The amount of the funds to be deposited shall be derived
20 from the cost estimate referred to in Item 5c, below;

21 c. The first developer shall be responsible for the
22 preparation of construction drawings, specifications, and cost estimates for the
23 total wetland plan in his area. Such cost estimates shall include a contingency
24 factor which is normal and customary in projects of this magnitude and
25 complexity. These shall be approved by the engineer of the local jurisdiction in
26 consultation with the Department of Fish and Game;

27 d. The Wetlands Restoration Fund shall be established by
28 the City of Long Beach when the first assurance payment is imminent. The fund

1 shall be established in an interest-bearing account. Interest shall accrue to the
2 account. As much as possible, the account shall be managed to earn sufficient
3 annual interest to match the annual increases in the Consumer Price Index for
4 Southern California.

5 Monies shall be withdrawn from the fund to pay for the construction of
6 permanent wetlands deferred through use of the temporary option. Any monies
7 remaining in the fund, including interest, after all wetlands are totally restored,
8 shall be utilized for on-going maintenance of the wetlands.

9 When an agency or non-profit corporation accepts permanent
10 management responsibilities of the wetlands, the Fund may be transferred to
11 that agency or corporation.

12 e. Wetlands in those areas for which assurance funds were
13 deposited shall be developed at the first available opportunity. When an agency
14 or non-profit corporation accepts permanent management responsibilities of the
15 wetlands, the Fund may be transferred to that agency or corporation.

16 6. Overall custodial and interpretive management and financial
17 responsibility for maintenance of Los Cerritos Wetlands shall be vested in an
18 appropriate governmental agency or private non-profit corporation upon the initiation of
19 the first wetlands restoration project. Prior to issuance of any permits for any projects
20 related to wetlands construction, nomination of the managing agency shall be made by
21 the City of Long Beach with the concurrence of the State Department of Fish and
22 Game.

23 The Buffers

24 1. The wetlands are to be separated from urban developments by
25 "buffers". In the context of this LCP, the buffers are treated as a part of the adjacent
26 urban developments, as they will form a part of the amenities. Construction and
27 maintenance of the buffers, therefore, falls entirely on the developers and their
28 successors in interest. The reader should note that buffers are constructed only north of

1 Westminster Boulevard. The restored wetlands south of Westminster Boulevard will
2 have no buffers, owing to the fact that they will be separated from other uses by natural
3 barriers.

4 2. Buffers between subareas 11a and 33 shall be created by developer(s)
5 of 11a prior to or concurrently with development of upland areas. The berm between
6 wetlands and development shall be created as a part of the grading operation of the
7 wetland. If build out is phased over a period longer than two years, then the
8 landscaping and irrigation system for the buffer can be phased with each phase of
9 landscaping for the development with this exception; that at the beginning of each
10 phase, prior to finish grading for that phase, a row of shrubs shall be planted at the top
11 of the berm to offer protection during construction. Provisions must be made to deny
12 public access to all portions of areas not included in the current building program.
13 Design of the buffers must conform to the standards set forth in the certified Local
14 Coastal Plan for the Los Cerritos Wetlands.

15 3. If urban developments remain the property of landowners and/or
16 developers, they shall be responsible for continuous maintenance of the buffers. This
17 responsibility shall run with the land. If urban developments become condominiums,
18 the buffers shall become a part of the area held in common, and continuous
19 maintenance shall be the responsibility of the property owner's association(s). The
20 agency in charge of the management of the restored wetlands may provide comments
21 and recommendations to those responsible for maintenance of the buffers if lack of
22 proper maintenance is causing the buffers to fail in their primary mission to prevent
23 visual and physical access to the wetlands habitats. Breaches in the buffer which
24 seriously threaten habitat values in the wetlands, and which have been reported by the
25 wetlands management agency and have not been repaired in a timely fashion by the
26 individual or agency responsible for maintenance, may be repaired by the wetlands
27 management agency. Costs for such repairs shall be collected from the property
28 owner's association.

1 4. Where property owners' associations are formed, the requirement for
2 continuous buffer maintenance shall be included in their Articles of Incorporation, and
3 monthly dues shall be sufficient for this purpose.

4 5. The primary mission of the buffer is to prevent physical access into the
5 wetlands and to prevent visual disturbances of wetland wildlife. The buffer, as shown in
6 the Local Coastal Plan, consists of a berm of mounded soil, a fence, and plant material.
7 Plant material will be chosen to be (in descending order of priority):

- 8 a. of a growth form that supports the primary mission (i.e., of
9 assistance in preventing access and/or screening development from the
10 wetlands);
- 11 b. compatible with soil, water and climate conditions of the
12 immediate site;
- 13 c. fast growing;
- 14 d. compatible with adjacent development;
- 15 e. low maintenance; and
- 16 f. of wildlife food and/or cover value.

17
18 C. SPECIFIC DEVELOPMENT AND USE STANDARDS

19 SUBAREA 1

- 20 a. Use: Residential.
- 21 b. Maximum Density: 9.5 dwelling units/gross acre.
- 22 c. Planning or Coastal Commission may require such
23 additional parking (over and above the minimum of two integral spaces) as it
24 determines to be necessary for guests and for storage of boats and recreational
25 vehicles.
- 26 d. The site plan should provide for views of Marine Stadium
27 from Appian Way; a minimum of 20 percent of the property frontage along
28 Appian Way shall be left open to Marine Stadium.

1 e. Developers shall construct, in accordance with plans
2 approved by the Director of Public Works, Paoli Way from its present terminus to
3 the proposed public park in Area 32 and dedicate the same to the City.

4 f. Vehicular access shall be limited to no more than two points
5 from Appian Way if the area is developed as a single entity, or to no more than
6 three points if the area is developed as two separate parcels.

7
8 SUBAREA 2 (a)

9 a. Use: Residential.

10 b. This area is fully developed in accordance with Special Use
11 Permit S-90-72 and Subdivision Tract No. 30643.

12
13 SUBAREA 2 (b)

14 a. Use: Residential.

15 b. Maximum density: 8.4 dwelling units/gross acre (number of
16 permitted units to be calculated on the basis of gross area, including any land
17 area to be dedicated to the City as public park).

18 c. Convenient public street access shall be provided through
19 the site in accordance with the adopted Specific Plan, and to Marine Stadium
20 and the public park proposed for Area 31.

21 d. Developers shall construct, in accordance with plans
22 approved by the Director of Public Works, bicycle and pedestrian trails along
23 abutting waterways and connecting the proposed trails on Loynes Drive
24 extension to the proposed park in Area 32.

25
26 SUBAREA 3 (a)

27 a. Use: Residential.

28 b. This area shall be developed with single-family detached

1 dwellings at a maximum density of 8.4 dwelling units per gross acre.

2 c. If feasible, Manila Avenue south of Colorado Street may be
3 vacated and merged into adjacent property for development. No vehicular
4 access to Bellflower Boulevard shall be permitted.

5 d. If vacation of Manila Avenue is not feasible, Manila Avenue shall
6 be developed as a service road with a ten-foot landscaping buffer parallel to
7 Bellflower Boulevard.

8
9 SUBAREA 3 (b)

- 10 a. Use: Residential.
11 b. This area shall be developed with single-family detached
12 dwellings.

13
14 SUBAREA 4 (a)

- 15 a. Use: Residential and Park (Sims Pond).
16 b. Maximum density: 6.0 dwelling units/gross acre.
17 c. This area shall be developed with single-family detached
18 dwellings in accordance with Subdivision Tract 32868 (S-64-76).
19 d. The developer shall construct, in accordance with
20 specifications listed in the Director of Public Works' report on Tentative Tract
21 32868, an extension of Bellflower Boulevard from Colorado Street to Loynes
22 Drive and an extension of Loynes Drive from street improvements made in Area
23 4 (b) and shall be reconstructed in accordance with plans approved by the
24 Director of Public Works.

25
26 SUBAREA 4 (b)

- 27 a. Use: Residential.
28 b. Maximum density: 4.1 dwelling units/gross acre.

1 c. This area shall be developed with single-family detached
2 dwellings in accordance with the approved Tentative Tract Map No. 32277
3 (S-55-74).

4 d. The developer shall construct, in accordance with plans
5 approved by the Director of Public Works, and extension of Loynes Drive and
6 parallel bikeway from Pacific Coast Highway westerly across the developers'
7 lands to the extension of Bellflower-Loynes roadways built in connection with the
8 development of Area 4 (a) -- Tentative Tract 32868, and dedicate the same to
9 the City.

10 e. The developer shall construct, in accordance with plans
11 approved by the Director of Public Works, necessary public access to the
12 proposed public park in Area 31, and dedicate the same to the City.

13 f. The natural wetland known as Sims Pond shall be preserved
14 and maintained in accordance with the requirements of the California
15 Department of Fish and Game.

16
17 SUBAREA 5 (a)

18 a. Use: Residential.

19 b. This area is fully developed in accordance with Special Use
20 Permit No. S-37-69 and the approved Subdivision Tract No. 30911.

21
22 SUBAREA 5 (b)

23 a. If this area remains in the ownership of the California
24 Department of Transportation, it should be improved as landscaped open space.
25 If sold, it shall be developed at a maximum density of 2.5 dwelling units per acre,
26 and church uses may also be permitted.

27 b. No direct access to this site shall be permitted from Pacific
28 Coast Highway.

1
2
3
4
5
6
7
8
9
10
11
12
13
14
15
16
17
18
19
20
21
22
23
24
25
26
27
28

SUBAREA 6 (a)

- a. Use: Residential.
- b. This area is fully developed in accordance with Subdivision Tract No. 4681.

SUBAREA 6 (b)

- a. Use: Residential.
- b. Maximum density: 18.0 dwelling units/gross acre.
- c. Every effort shall be made to construct apartment units that can be priced so as to serve families of moderate income.

SUBAREAS 6 (c), 7 (a), 21 and 22 (b)

- a. Use: Residential.
- b. Maximum density: 5.62 dwelling units/gross acre.
- c. A variety of housing types and densities is encouraged, with higher density apartments oriented toward the golf course in Areas 7 (a) and 21.
- d. No more than three dwelling units shall be provided in any one structure in Areas 7 (a) and 21.
- e. A golf course open to the general public shall be constructed on Area 22 (b).
- f. No additional street access to Seventh Street shall be permitted.
- g. The developer shall construct, in accordance with plans approved by the Director of Public Works, a new street connecting Loynes Drive and Channel Drive, and a street connecting said new street to Margo Avenue in the vicinity of Sixth Street, and dedicate the same to the City.
- h. The developer shall construct, in accordance with plans approved by the Director of Public Works, a bicycle trail generally parallel to the

1 new street connecting Loynes Drive and Channel Drive, and dedicate the same
2 to the City. This trail will include a segment along Loynes Drive to connect with
3 existing Vista Street, and a spur connection to Seventh Street opposite West
4 Campus Drive.

5 i. The developer shall construct a widening of Pacific Coast
6 Highway in accordance with a plan prepared by the Director of Public Works
7 which calls for an eight-lane, divided highway with sidewalks and bike trails, and
8 dedicate the same to the City.

9
10 SUBAREA 7 (a)

- 11 a. Use: Residential
12 b. Maximum density: 5.0 dwelling units/gross acre.
13 c. This area shall be developed with single-family detached
14 dwellings.

15
16 SUBAREA 8

- 17 a. Use: Residential
18 b. Maximum density: 15.6 dwelling units/gross acre
19 c. Structures should be designed and located in such a
20 manner as to minimize the obstruction of views from the adjacent Bixby Hill
21 Community
22 d. Only one point of access to Seventh Street shall be
23 permitted, preferably via East Campus Drive. If the developer is unable to obtain
24 permission from California State University to utilize East Campus Drive, access
25 to Seventh Street may be provided via an extension of Pepper Tree Lane. This
26 requirement shall not preclude the provision of a second emergency access as
27 may be required by the City.
28 e. The developer shall construct and dedicate a widening of

1 Seventh Street in accordance with a plan prepared by the Director of Public
2 Works to provide for a six-lane highway with curb, sidewalks, and bicycle trail.

3 f. The developer shall construct, in accordance with plans
4 approved by the Director of Public Works, an underpass of Seventh Street at the
5 Los Cerritos Channel to provide for pedestrian and bicycle circulation between
6 the residential developments and nearby public schools.

7 g. The developer shall construct, in accordance with plans
8 approved by the Director of Public Works, a bridge over Bouton Creek at the Los
9 Cerritos Channel to provide for bicycle and pedestrian circulation from residential
10 developments to the Hill Jr. High School.

11
12 SUBAREA 9

13 a. Use: Residential

14 b. This area is fully developed in accordance with Special
15 Permit No. S-158-62 and subdivision Tract No.'s 24883 and 22087.

16
17 SUBAREA 10 (a)

18 a. Use: Residential

19 b. This area is fully developed in accordance with Special
20 Permit No. S-174-60.

21
22 SUBAREA 10 (b)

23 a. Use: Residential

24 b. Maximum density: 11.7 dwelling units/gross acre.

25 c. Structures should be designed and located in such a
26 manner as to not obstruct views from the Belmont Shore Mobile Estates Park,
27 Area 10 (a). No more than 1/3 of the dwelling units should be located in the
28 narrow eastern section of the site along the Los Cerritos Channel.

1 d. A bicycle and pedestrian trail shall be provided through the
2 site from Loynes Drive to the proposed public park in Area 23.

3 SUBAREA 11 (a)

4 a. Use: Residential
5 b. Maximum density: Approximately 15.3 units per acre, 764
6 units.

7 c. Unit configuration shall be stacked flats and townhouses.

8 d. Height: Three stories up to thirty feet.

9 e. Length: Maximum building length for any residential
10 structure shall be 180 feet.

11 f. The exterior of buildings shall appear as single family
12 dwellings or townhouses. No ore than two upper story units shall share a
13 common stairway from the ground level and no exterior corridors shall be
14 allowed. To the maximum extent feasible, each unit shall have its own physical
15 identity.

16 g. All buildings shall be articulated on all exterior facades so as
17 to create visual interest through changes of volume, massing and shadowing.
18 Articulation by building projection with such items as chimneys, bay windows and
19 balconies are encouraged.

20 h. All building facades shall contain windows and/or variations
21 in building materials to provide visual interest. Building details such as window
22 and door framing, shutters, window boxes, decorative eave treatments and the
23 like are encouraged.

24 i. All building bordering on Pacific Coast Highway,
25 Westminster Boulevard, and Studebaker Road shall, to the maximum extend
26 possible, present a side elevation instead of a front or rear elevation to those
27 roads.

28 j. To ensure that area 11 (a) is open and inviting to the public

1 as far as is consistent with the preservation of the wetlands and with the noise
2 and security problems resulting from the bordering major highways, the following
3 special design features shall apply:

4 (1) One pedestrian path and one bicycle trail entrance shall
5 be placed along Studebaker Road and Westminster Boulevard connecting
6 pedestrian paths and bicycle ways along these highways to the interior trail
7 system. Design treatment of such connections shall ensure that they are visually
8 prominent and open to the public.

9 (2) The vehicular entries at Westminster Boulevard shall
10 provide an open view to wetlands.

11 (3) The edges along Studebaker Road, Pacific Coast
12 Highway and Westminster Boulevard shall be improved with landscaped berm
13 setbacks. The visibility of any fences behind the berms shall be minimized by
14 the height of the berm and may also be minimized by dense planting of shrubs.
15 Trees planted in this setback may be evergreen with dense foliage.

16 (a) A suitable buffer shall be provided along the eastern
17 border of the site to screen the residents from the steam-generating plant
18 located east of Studebaker Road.

19 (b) A buffer, a minimum of 25 feet in width, between the trail
20 edge and the wetland edge, shall be provided. That buffer width may be
21 modified to provide a greater buffer in areas of the wetland closer to the inter-
22 tidal channels. Use of a variable buffer is encouraged to provide for meandering
23 of the trail in order to decrease overall impact and enhance the attractiveness of
24 the trail. Along the approximately 500 ft. linear edge of the wetland identified as
25 more sensitive where the Conservancy proposes a variable buffer, that buffer
26 shall be appropriate provided that the distance between the wetland and the
27 edge of patios averages 63 feet. (The buffer width may be decreased to a
28 minimum of 25 feet if the inter-tidal channels can be redesigned to occur deeper

1 into the wetlands and farther away from developments).

2 (c) In addition to the setback for buffer, the elevation and
3 setbacks between development and wetland edge shall be sufficient to ensure
4 stability during liquefaction events caused by the maximum credible earthquake.
5 Such data, including review by the State Division of Mines and Geology, shall be
6 provided at time of site plan approval for any development in this subarea.

7 (d) The developer shall construct, in accordance with plans
8 approved by the Director of Public Works, an extension of Shopkeeper Drive
9 North from Westminster Avenue to the public marsh and recreation area, and
10 dedicate the same to the City.

11 (e) The developer shall provide for the extension of the non-
12 wetlands habitat corridor from Westminster Boulevard to the wetlands of Area
13 33. Such corridor shall be 400 feet wide approximately centered on the
14 extension of Shopkeeper Drive. No building shall be allowed in this area except
15 for a single story recreation building, or as otherwise provided for herein.

16 (f) The developer shall construct, in accordance with plans
17 approved by the Director of Public Works, a new spine road from Shopkeeper
18 Drive extension westward to area 11 (b) and eastward to the intersection with the
19 most northerly cul-de-sac, and dedicate the same to the local jurisdiction.

20 (g) The developer shall construct a widening of Pacific
21 Coast Highway, in accordance with plans prepared by the Director of Public
22 Works which call for an eight-lane divided highway with sidewalks, and dedicate
23 the same to the City.

24 (h) The developer shall construct and dedicate to the City, a
25 bicycle lane within the roadway, in accordance with plans approved by the
26 Director of Public Works, from Westminster Boulevard parallel to extended
27 Shopkeeper Drive, where it will split into a westward lane of the local residential
28 road toward area 11 (b) and into an eastward and northward lane along the local

1 residential road to the west side of Studebaker Road. From that intersection with
2 Studebaker Road, the trail shall continue north on Studebaker Road to Loynes
3 Drive where it will be extended westerly to connect to the trail along the west
4 bank of the Los Cerritos Channel.

5
6 SUBAREA 11 (b)

7 a. Use: Residential at a maximum density of 8.4 units per gross
8 acre shall be permitted.

9 b. No more than three dwelling units shall be provided in any one
10 structure, and all shall be designed as sales units. Height limit is two stories in
11 30 ft. maximum.

12 c. Permanent vehicular access to this site shall be provided
13 through Area 11 (a). Until Area 11 (a) is developed, access may be provided on
14 a temporary basis from Pacific Coast Highway.

15 d. The developer shall construct in accordance with plans
16 approved by the Director of Public Works, a pedestrian walkway adjacent to Los
17 Cerritos Channel connecting with a pedestrian walkway to be constructed by the
18 developer of Parcel 11 (a) adjacent to Parcel 33, at one end, and at the other
19 end, connecting with either a pedestrian/bikeway along Pacific Coast Highway,
20 or, at the discretion of the Director of Public Works, with the walkway adjacent to
21 the bulkhead in the southeast portion of Parcel 31.

22 e. Prior to development, the final details concerning wetlands
23 consolidation on this Parcel shall be approved by the Department of Fish and
24 Game.

25 //

26 //

27 SUBAREA 12

28 a. Use: Residential

Robert E. Shannon
City Attorney of Long Beach
333 West Ocean Boulevard
Long Beach, California 90802-4664
Telephone (562) 570-2200

1 b. This area is fully developed in accordance with Special
2 Use Permit S-140-72 and the approved Subdivision Tract No's. 31204,
3 31203, 31205, and 29312.

4
5 SUBAREA 13

6 a. Use: Commercial

7 b. This area is fully developed in accordance with Special Use
8 Permit S-44-73.

9
10 SUBAREA 14

11 a. This area, in the ownership of the California Department of
12 Transportation, should be improved as landscaped open space. If the northwest
13 quadrant is sold, it shall be developed with a maximum of 3.0 dwelling
14 units/gross acre. Access to this property from Seventh Street shall be permitted
15 only through Area 8 or via an extension of Pepper Tree Lane.

16
17 SUBAREA 15

18 a. Use: Commercial.

19 b. This area is fully developed in accordance with Special Use
20 Permit No's S-174-60, S-5-60, S-180-72, and S-178-69.

21
22 SUBAREA 16

23 a. Use: Commercial

24 b. This area is fully developed in accordance with Special Use
25 Permit No's. S-167-72 and S-13-61.

26
27 SUBAREA 17

28 a. Use: Commercial

1
2
3
4
5
6
7
8
9
10
11
12
13
14
15
16
17
18
19
20
21
22
23
24
25
26
27
28

b. This area is fully developed in accordance with the CR zone.

SUBAREA 18

a. Use: Commercial

b. This area is fully developed in accordance with Special Use Permit No. S-29-75. Also see Area 26.

SUBAREA 19

a. Use: Industrial

b. This area is fully developed in accordance with the provisions of the IG zone.

c. Commercial storage/self-storage (21.215.570) shall be allowed by Conditional Use Permit (21.52.219.5).

SUBAREA 20

Use: Channel View Park, a public park.

SUBAREA 21

See Area 6 (c).

SUBAREA 22 (a)

a. Use: Residential

b. Maximum density: 8.0 dwelling units/gross acre.

c. Site plan should provide for views of the proposed golf course on Area 22 (b) from Loynes Drive; a minimum of 20 percent of the property frontage along Loynes Drive shall be left open to the golf course.

d. No vehicular access shall be provided to Pacific Coast Highway, and no more than two access points to Loynes Drive shall be provided.

1 e. The developer shall construct, in accordance with plans
2 approved by the Director of Public Works, a bikeway along the Loynes Drive
3 frontage of his property, and dedicate the same to the City.

4 f. The developer shall construct a widening of Pacific Coast
5 Highway in accordance with a plan prepared by the Director of Public works
6 which calls for an eight lane divided highway with sidewalks, and dedicate the
7 same to the City.

8 g. The developer shall cooperate with the Director of Public Works
9 and with the adjacent property owner of Area 22 (b) to provide for the design and
10 construction of a small portion of the new roadway between Loynes Drive and
11 Channel Drive through the eastern portion of Area 22 (a).

12
13 SUBAREA 22 (b)

14 See Area 6 (c).

15
16 SUBAREA 23

17 a. The two wetland concepts generally outlined shall include a 8.3
18 acre brackish pond on Area 23 provided that the Executive Director of the
19 California Coastal Commission determines (i) in addition to the setback for
20 buffer, the elevation and setbacks between development and wetland edge shall
21 be sufficient to ensure stability during liquefaction events caused by the
22 maximum credible earthquake; (ii) that the location and operation of the
23 proposed wetland are acceptable to the Regional Water Quality Control Board,
24 the State Department of Health and to the Local Mosquito Abatement District.

25 b. If approval from these agencies results in reductions to the net
26 size of the proposed wetland, restoration at this site shall only occur if the
27 remaining area is sufficient to create a wetland at least the same size as the
28 existing brackish pond at the Marketplace.

SUBAREA 24

1
2 a. This designation actually applies to two distinct parcels of land,
3 one at the southwest corner of Loynes Drive and Studebaker Road (called herein
4 "24 South"), and the other across Loynes Drive at the northwest corner (called
5 herein "24 North").

6 b. Area 24 South is to be developed as an overlook area and
7 interpretive center for the bordering marsh. The developer of Subarea 11 (a)
8 shall dedicate Parcel 24 South to the State of California or other agency
9 responsible for management of Area 33.

10 c. Area 24 North shall be dedicated to the City of Long Beach for
11 park and playground purposes.

12 d. The owner of Area 24 shall dedicate area along Studebaker
13 Road for the bicycle trail to be built along Studebaker Road.

SUBAREAS 25 and 26

14
15
16 a. Use: (Area 25) Business Park (Office Commercial and light
17 Industrial); restaurants and hotel. Commercial/self-storage (defined by
18 21.15.570) is a prohibited land use.

19 b. Use: (Area 26) Business Park (Office Commercial and Light
20 Industrial). Commercial/self-storage (defined by 21.15.570) is a prohibited land
21 use.

22 c. The City Planning Commission shall approve development of
23 specific office commercial and light industrial uses which will not emit noise,
24 odor, or air pollutants beyond the boundaries of their parcels.

25 d. The Commission may adopt specific performance standards or
26 a specific list of permitted uses to guide developers and the Commission.

27 e. No outdoor storage of materials and equipment shall be
28 permitted. Loading and service areas shall not be permitted within required yard

1 setback areas and all such loading and service areas shall be enclosed or
2 screened so as not to be visible from the street.

3 f. No more than 40,000 square feet of floor area for medical/dental
4 offices, and no more than 16,000-20,000 square feet of floor area shall be
5 restaurant use.

6 g. The business park shall be predominantly office commercial
7 uses, and no less than 75 percent of the area shall be devoted to office
8 commercial use. No light industrial uses shall front on Pacific Coast Highway or
9 Westminster Avenue.

10 h. Not more than 35 percent of the area of each office commercial
11 lot shall be occupied by a building or buildings and not more than 50 percent of
12 the area of each light industrial use shall be occupied by a building or buildings.

13 i. All improved building sites shall have a minimum landscaped
14 coverage of 15 percent of the area of each lot and shall be provided with an
15 irrigation system. Boundary landscaping shall be provided on all internal
16 property lines. Parking areas shall be landscaped with a minimum of one tree
17 per each five parking stalls. The proposed retention basin in Area 25 shall be
18 developed in a park-like manner.

19 j. Required yard areas: Thirty feet front; ten feet side (except 30
20 feet side when a side yard abuts a street and except that the internal side yard
21 may be 0 feet provided the main building on the same lot line on the abutting lot
22 is set back 0 feet and both lots are developed at the same time).

23 k. A 30 foot wide landscaped setback shall also be required along
24 the San Gabriel River Channel property line to create a park-like setting for the
25 bicycle trail along the river bank. (This substitutes for the park in the former
26 Area 30).

27 l. One access from Westminster Avenue shall be allowed to Area
28 26; no addition curb cuts shall be permitted on Westminster Avenue or Pacific

1 Coast Highway. All other vehicular access shall be from Studebaker Road or
2 Shopkeeper Drive.

3 m. The developer of Area 25 shall construct a widening of Pacific
4 Coast Highway in accordance with a plan approved by the Director of Public
5 Works, an extension of Studebaker Road, and dedicate the same to the City.

6 n. The developer of Area 25 shall construct, in accordance with
7 plans approved by the Director of Public Works, a bicycle trail along the south
8 side of Westminster Avenue and along the north side of Pacific Coast Highway,
9 south of Studebaker Road. The developer shall dedicate the same to the City.

10 o. The developers of Areas 25 and 26 shall provide for the
11 construction of any improvements necessary to cross the San Gabriel River
12 Regional Bikeway from the east levee to the west levee of the river at
13 Westminster Avenue. These should be limited to on-street pavement markings.

14 p. The developers shall participate in the cost of constructing the
15 Studebaker Road extension between Westminster Avenue and Pacific Coast
16 Highway, the amount of that participation to be calculated to be the length in feet
17 of property fronting on each side of said roadway multiplied by the average cost
18 per linear foot of constructing one lane of said roadway.

19 q. The developers shall improve that portion of the San Gabriel
20 River bank adjacent to their property with a pedestrian walk, bicycle trail and
21 related landscaping, such development to continue one-half of the distance
22 under the Pacific Coast Highway bridge to join with similar facilities in Area 29.

23 r. The developer of Area 26 shall construct a bicycle trail along the
24 east side of Studebaker Road for the entire frontage on said road.

25 s. A non-wetland habitat corridor shall be provided in Area 25 from
26 Westminster Avenue to the San Gabriel River. Such corridor shall be not less
27 than 400 feet in width (when measured from the existing buildings in Area 18, the
28 Marketplace) and shall include Shopkeeper Drive. No building shall be allowed

1 in this corridor, except that no less than 70 feet from Shopkeeper Drive, single
2 story (not to exceed 20 feet in height) commercial office or light industrial use
3 building shall be allowed. The long axis of any buildings in the non-wetland
4 habitat corridor shall be parallel to the long axis of the corridor.

5 t. Additionally, the following wording shall be appended to the
6 standards for Area 18 in order to assure control of development in the non-
7 habitat corridor.

8 "The parking lot between the existing buildings and Shopkeeper
9 Drive is part of the non-wetland habitat corridor. No buildings shall
10 be allowed in this corridor (see Area 25)."

11
12 SUBAREA 27

13 This area is to be utilized entirely in the wetlands restoration
14 program.

15
16 SUBAREA 28

17 This site is owned by Orange County and is utilized by the County
18 as a retention basin.

19
20 SUBAREA 29

21 a. Use: Commercial office, restaurants, commercial recreation
22 and commercial retail uses.

23 b. All improved building sites shall have a minimum landscaped
24 coverage of 15 percent and shall be provided with an irrigation system.
25 Boundary landscaping shall be provided on all interior property lines. Parking
26 areas shall be landscaped with a minimum of one tree per each five parking
27 stalls.

28 c. No more than 5,000 square feet of floor area shall be used for

1 medical/dental offices.

2 d. The developer shall construct a widening of Pacific Coast
3 Highway in accordance with a plan prepared by the Director of Public Works
4 which calls for a six lane, divided highway with sidewalks and bike trail, and
5 dedicate the same to the City.

6 e. The developer shall dedicate and improve necessary land along
7 the San Gabriel River bank to provide a pedestrian walk, bicycle trail and related
8 landscaping, such development to continue one-half of the distance under the
9 Pacific Coast Highway bridge to join with similar facilities in Area 25. Also, the
10 developer shall continue Studebaker extension bikeway from Pacific Coast
11 Highway to Marina Drive.

12 f. The maximum height of buildings shall be 30 feet for residential
13 and 35 feet for non-residential uses, unless otherwise provided herein.
14 Architectural features, such as tower elements, may be approved up to a height
15 of 43 feet through the site plan review.

16 g. Curb cuts shall be permitted on Pacific Coast Highway,
17 Studebaker Road, and Marina Drive subject to the approval of the City Traffic
18 Engineer and/or CALTRANS, where appropriate.

19 h. Development in or near wetlands. The City shall preserve and
20 protect wetlands within Subarea 29. "Wetlands" shall be defined as any area
21 which may be covered periodically or permanently with shallow water, including,
22 but not limited to, saltwater marshes, swamps, mudflats and fens. In addition,
23 "wetlands" shall also be defined as specified in the Commissions Statewide
24 Interpretive Guidelines and Section 13577(b) of the California Code of
25 Regulations. As part of any discretionary review or the required environmental
26 analysis associated with a development proposal in Subarea 29, the applicant
27 shall provide evidence from a qualified biologist whether or not wetlands exist on
28 the site of the proposed development. If any wetlands are identified on the site,

1 the applicant shall be required to obtain confirmation of the wetlands delineation
2 from the U.S. Fish & Wildlife Service and/or the State Department of Fish &
3 Game, and the applicant shall solicit the resource agencies' recommendation on
4 the appropriateness of the proposed development, the permissibility of the
5 development impacts, and any required mitigation.

6 All proposed development must conform to the following:

7 Within Subarea 29, the diking, filling, or dredging of open coastal waters,
8 wetlands, estuaries, and lakes shall be permitted in accordance with other
9 applicable provisions of the Coastal Act where there is no feasible less
10 environmentally damaging alternative, and where feasible mitigation measures
11 have been provided to minimize adverse environmental effects, and shall be
12 limited to the following (1-8):

13 1. New or expanded port, energy and coastal-dependent industrial
14 facilities, including commercial fishing facilities.

15 2. Maintaining existing, or restoring previously dredged depths in existing
16 navigational channels, turning basins, vessel berthing and mooring areas, and
17 boat launching ramps.

18 3. In wetland areas only, entrance channels for new or expanded boating
19 facilities, and in degraded wetlands identified by the Department of Fish and
20 Game pursuant to subdivision (b) of Section 30411 of the Coastal Act, for
21 boating facilities if, in conjunction with such boating facilities, a substantial
22 portion of the degraded wetland is restored and maintained as a biologically
23 productive wetland. The size of the wetland area used for boating facilities,
24 including berthing space, turning basins, necessary navigation channels, and any
25 necessary support service facilities, shall not exceed 25 percent of the degraded
26 wetland.

27 4. In open coastal waters, other than wetlands, including streams,
28 estuaries, and lakes, new or expanded boating facilities and the placement of

1 structural pilings for public recreational piers that provide public access and
2 recreational opportunities.

3 5. Incidental public service purposes, including but not limited to, burying
4 cables and pipes or inspection of piers and maintenance of existing intake and
5 outfall lines.

6 6. Mineral extraction, including sand for restoring beaches, except in
7 environmentally sensitive areas.

8 7. Restoration purposes.

9 8. Nature study, aquaculture, or similar resource dependent activities.

10 Where it has been determined that there is no feasible less
11 environmentally-damaging alternative and the proposed impacts are one of the
12 eight allowable uses specified above, the diking, filling or dredging of open
13 coastal waters, wetlands, estuaries and lakes shall be mitigated to minimize
14 adverse environmental effects through habitat replacement, restoration and
15 enhancement activities. There shall be no net loss of wetland acreage or habitat
16 value as a result of land use or development activities. Mitigation ratios may vary
17 depending on the specific site conditions; location of habitat areas; the amount
18 of impacts, the nature, quality and uniqueness of the affected habitat, resource
19 agency consultation, precedential coastal development permit decisions, and
20 other factors. However, typical mitigation ratios are 3:1 for riparian areas and 4:1
21 for saltmarsh habitats. Specifically, when wetland impacts are unavoidable,
22 replacement of the lost wetland shall be required through the creation of new
23 wetlands at a ratio determined by the appropriate regulatory agencies but in any
24 case at a ratio of greater than one acre provided for each acre impacted so as to
25 ensure no net loss of wetland acreage. Replacement of wetlands on-site or
26 adjacent, within the same wetlands system and in-kind mitigation shall be given
27 preference over other mitigation options.

28 Development located adjacent to wetland habitat areas shall not

1 adversely impact the wetlands. A 100 foot buffer shall be provided between
2 development and wetland habitats and a 50 foot buffer shall be provided
3 between development and riparian areas unless, in consultation with the U.S.
4 Fish & Wildlife Service and/or the State Department of Fish & Game, it is
5 determined that a reduced buffer is sufficient. Uses and development within
6 buffer areas shall be limited to minor passive recreational uses or other
7 improvements deemed necessary to protect the habitat and shall be located in
8 the portion of the buffer area furthest from the wetland. All identified wetlands
9 and buffers shall be permanently conserved or protected through the application
10 of an open space easement or other suitable device.

11 Dredging and spoils disposal shall be planned and carried out to avoid
12 significant disruption to marine and wildlife habitats and water circulation.
13 Dredge soils suitable for beach replenishment should be transported for such
14 purposes to appropriate beaches or into suitable long shore current systems.

15 In addition to the other provisions of this section, diking, filling or dredging
16 in existing estuaries and wetlands shall maintain or enhance the functional
17 capacity of the wetland or estuary. Any alteration of coastal wetlands identified
18 by the Department of Fish & Game, including but not limited to the 19 Coastal
19 Wetlands identified in its report entitled "Acquisition Priorities for the Coastal
20 Wetlands of California", shall be limited to very minor incidental public facilities,
21 restorative measures, nature study, commercial fishing facilities in Bodega Bay,
22 and development in already developed parts of south San Diego Bay, if
23 otherwise in accordance with the provisions of the Coastal Act.

24 Erosion control and flood control facilities constructed on water courses
25 can impede the movement of sediment and nutrients which would otherwise be
26 carried by storm runoff into coastal waters. To facilitate the continued delivery of
27 these sediments to the littoral zone, whenever feasible, the material removed
28 from these facilities may be placed at appropriate points on the shoreline in

1 accordance with other applicable provisions of this division, where feasible
2 mitigation measures have been provided to minimize adverse environmental
3 effects. Aspects that shall be considered before issuing a Coastal Development
4 Permit for such purposes are the method of placement, time of year of
5 placement and sensitivity of the placement area.

6 SUBAREA 30

7 (Deleted)

8
9 SUBAREA 31

10 Use: Jack Dunster Marine Biological Reserve and
11 Costa del Sol, public parks.

12
13 SUBAREA 32

- 14 a. Use: Public park.
15 b. This area is to be improved by the City.

16
17 SUBAREA 33

18 a. This area has been expanded in area to 96.1 acres and shall be
19 devoted entirely to wetland purposes. An additional 2.0 acres shall be devoted
20 to Least Tern nesting site. See Marine Environment of the Local Coastal Plan
21 for description. The developer shall dedicate this area to the Management
22 Agency and restore the wetlands in accordance with plans approved by the State
23 Coastal Commission for continued public use and maintenance.

24 b. The recently established least tern site shall be designated as
25 habitat area and preserved as such unless or until the Department of Fish and
26 Game may determine that it is appropriate to experiment with enhancing least
27 tern habitat and allow up to two acres within Parcel 33.
28

Robert E. Shannon
City Attorney of Long Beach
333 West Ocean Boulevard
Long Beach, California 90802-4664
Telephone (562) 570-2200

1
2
3
4
5
6
7
8
9
10
11
12
13
14
15
16
17
18
19
20
21
22
23
24
25
26
27
28

Sec. 2. Use District Map The Southeast Area Development and Improvement Plan is established in Parts 6, 7, 12 and 13 as designated on the maps attached hereto and incorporated herein by this reference as Exhibit "A". The attached maps are hereby readopted and by this reference made a part of the Official Use District Map.

Sec. 3. The City Clerk shall certify to the passage of this ordinance by the City Council of the City of Long Beach and cause the same to be posted in three conspicuous places in the City of Long Beach, and it shall take effect on the thirty-first day after it is approved by the Mayor.

I hereby certify that the foregoing ordinance was adopted by the City Council of the City of Long Beach at its meeting of _____, 200__, by the following vote:

Ayes: Councilmembers: _____

Noes: Councilmembers: _____

Absent: Councilmembers: _____

City Clerk

Approved: _____

Mayor

Robert E. Shannon
City Attorney of Long Beach
333 West Ocean Boulevard
Long Beach, California 90802-4664
Telephone (562) 570-2200

1
2
3
4
5
6
7
8
9
10
11
12
13
14
15
16
17
18
19
20
21
22
23
24
25
26
27
28

Sec. 2. Use District Map The Southeast Area Development and Improvement Plan is established in Parts 6, 7, 12 and 13 as designated on the maps attached hereto and incorporated herein by this reference as Exhibit "A". The attached maps are hereby readopted and by this reference made a part of the Official Use District Map.

Sec. 3. The City Clerk shall certify to the passage of this ordinance by the City Council of the City of Long Beach and cause the same to be posted in three conspicuous places in the City of Long Beach, and it shall take effect on the thirty-first day after it is approved by the Mayor.

I hereby certify that the foregoing ordinance was adopted by the City Council of the City of Long Beach at its meeting of _____, 200__, by the following vote:

Ayes: Councilmembers: _____

Noes: Councilmembers: _____

Absent: Councilmembers: _____

City Clerk

Approved: _____

Mayor

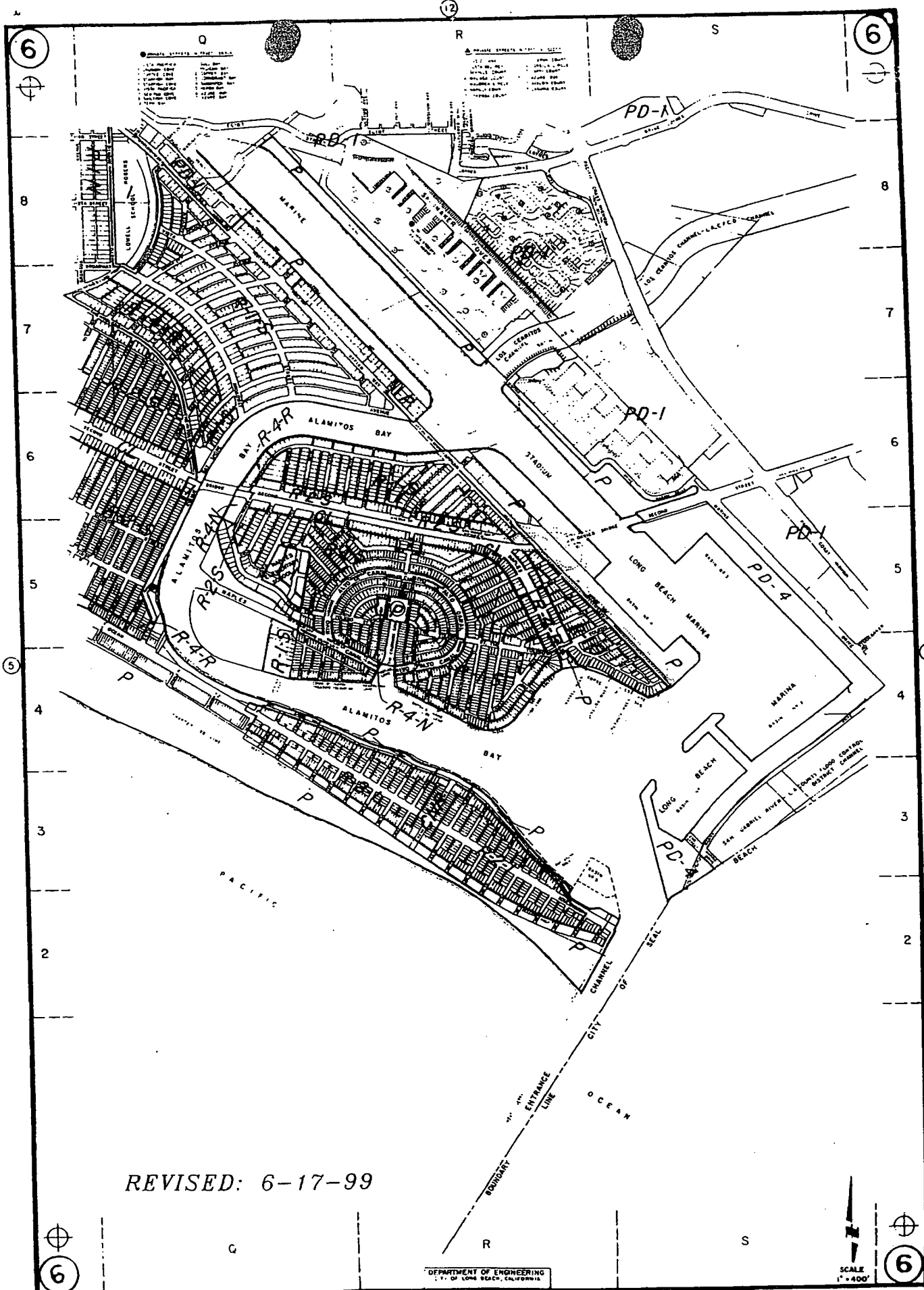

REVISED: 6-17-99

DEPARTMENT OF ENGINEERING
 CITY OF LONG BEACH, CALIFORNIA

SCALE
 1" = 400'

EVUTRTT 1111

7
7

7
7

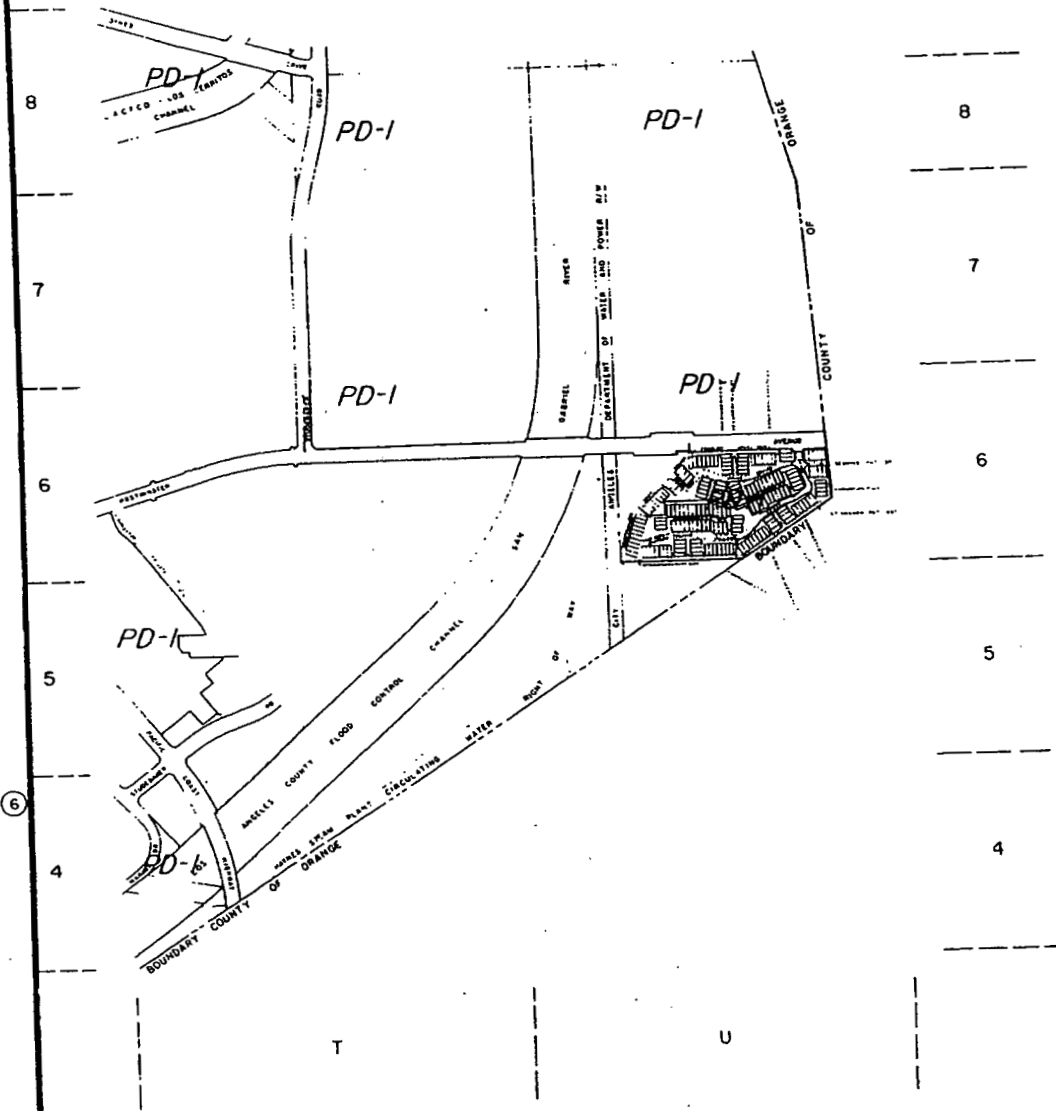

REVISED: 6-17-99

7
7

DEPARTMENT OF ENGINEERING
CITY OF LONG BEACH, CALIFORNIA

SCALE
1" = 400'
7
7

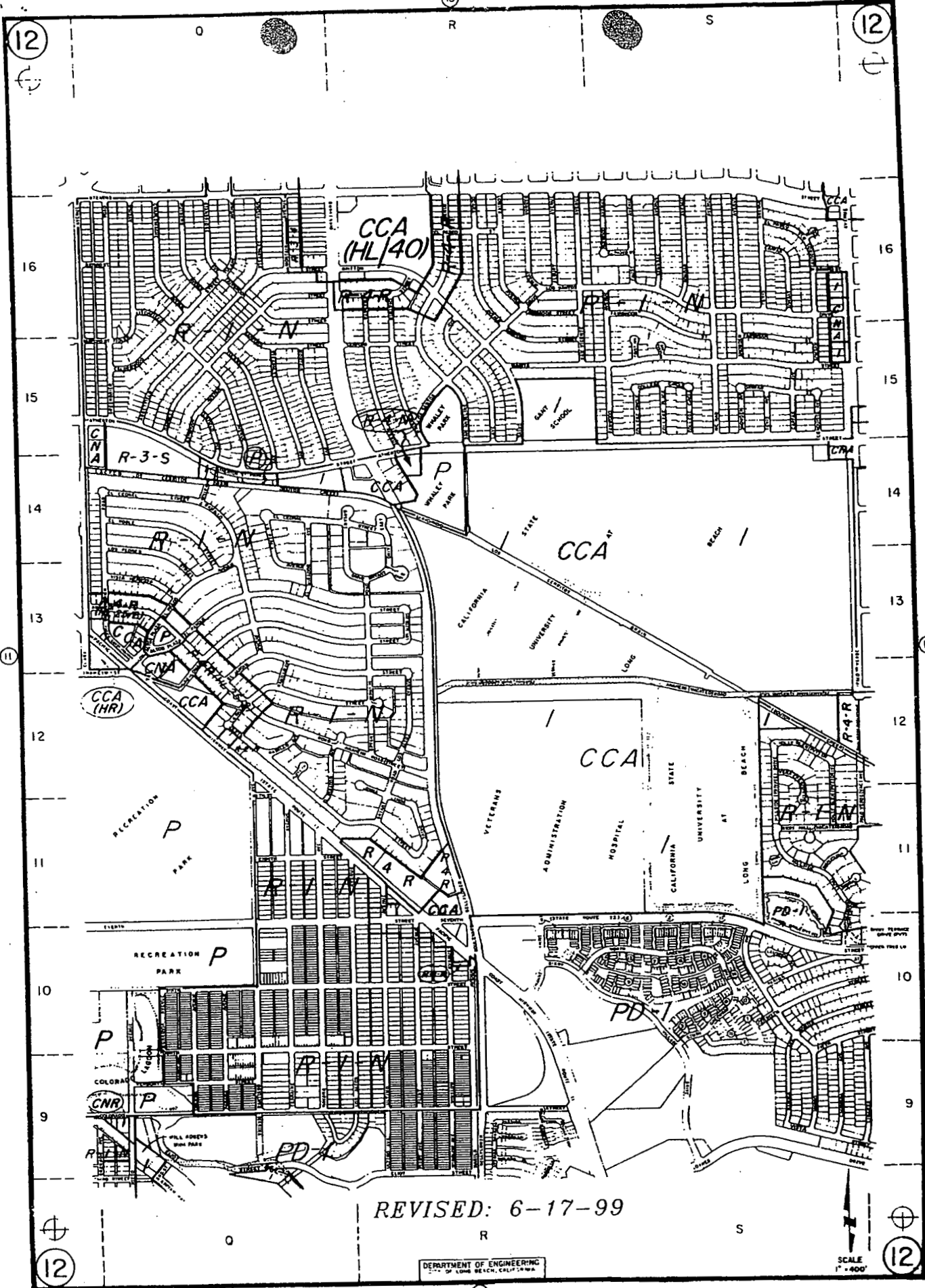

REVISED: 6-17-99

DEPARTMENT OF ENGINEERING
OF LONG BEACH, CALIFORNIA

SCALE
1" = 400'

6 22 6

19

13

13

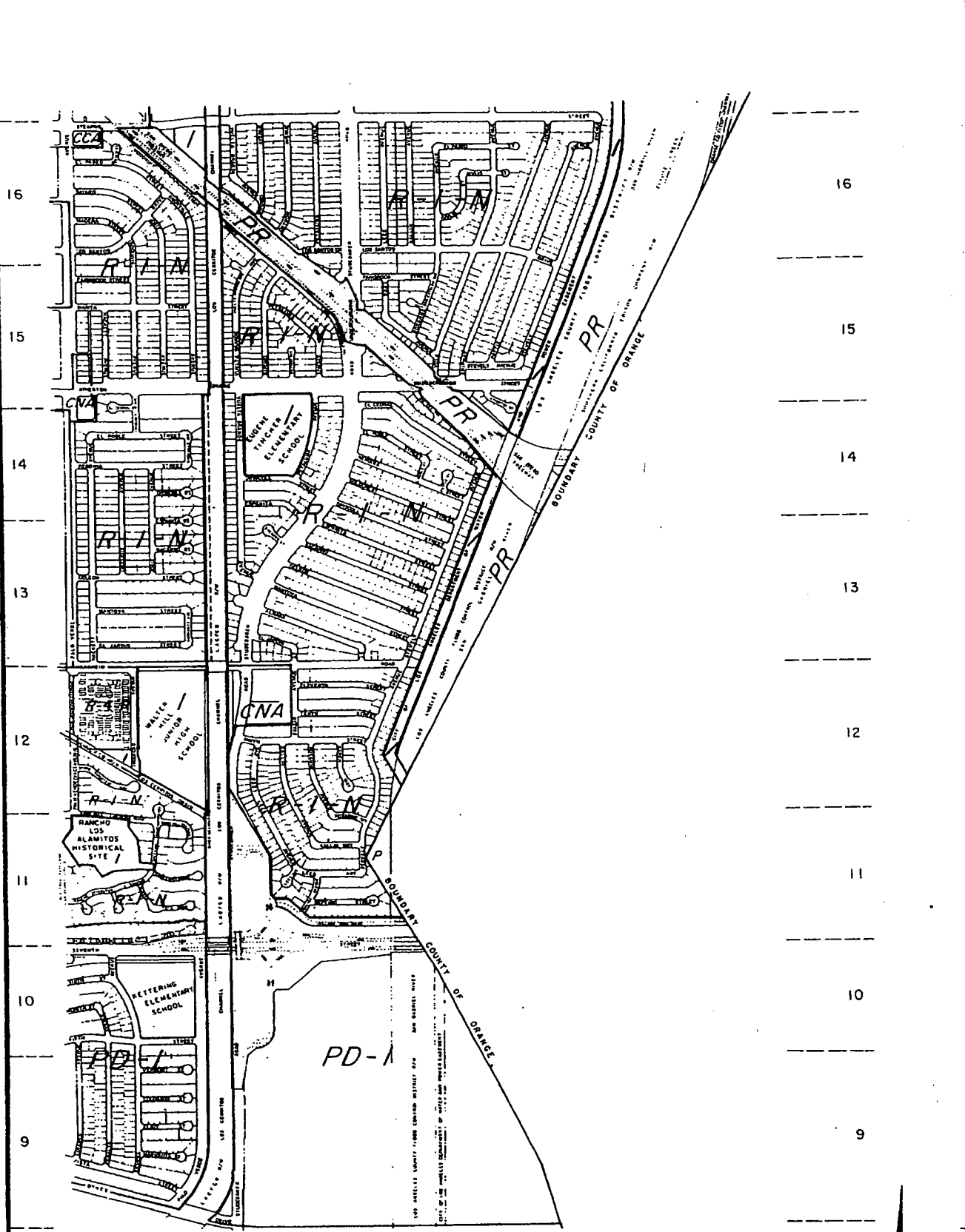

12

16

15

14

13

12

11

10

9

REVISED: 6-17-99

U

13

13

SCALE 1" = 400'

7

1 those parking spaces provided on-site as well as those curbside parking
2 spaces on either side of the street adjacent to the park.
3 Amend Section III. Specific Development Standards, Item A. Subarea 1 Use regulations
4 to include the "park" for Fellowship Park;
5 Amend Section III. Specific Development Standards, Item H. Subarea 6 to delete most
6 of the existing language to state:
7 All of Subarea 6 (between Pacific Coast Highway and Junipero Avenue)
8 was dedicated in perpetuity as a public park named Rotary Centennial
9 Park.

10 WHEREAS, the City Council hereby finds that the proposed amendment
11 to the Pacific Railway Planned Development District (PD-22) will not adversely affect
12 the character, livability or appropriate development of the surrounding properties and
13 that the proposed amendments are consistent with the goals, objectives and provisions
14 of the General Plan, including the Open Space and Recreation Element thereof, the
15 City Council hereby amends and restates the Pacific Railway Planned Development
16 District (PD-22) in its entirety; and

17 NOW, THEREFORE, the City Council of the City of Long Beach ordains
18 as follows:

19 Section 1. The Pacific Railway Planned Development District (PD-22) is
20 hereby amended and restated in its entirety to read as follows:

21
22 PACIFIC RAILWAY PLANNED DEVELOPMENT DISTRICT
23 PLANNED DEVELOPMENT PLAN (PD-22)

24 The intent of this Planned Development Plan is to establish
25 guidelines for the use and development of the land within and adjacent to
26 the Pacific Electric right-of-way. The physical constraints of the Pacific
27 Electric right-of-way (which are the diagonal orientation to existing
28 subdivision and street patterns, limited width, and limited street frontages),

Robert E. Shannon
City Attorney of Long Beach
333 West Ocean Boulevard
Long Beach, California 90802-4664
Telephone (562) 570-2200

1
2
3
4
5
6
7
8
9
10
11
12
13
14
15
16
17
18
19
20
21
22
23
24
25
26
27
28

warrant special attention in order to protect the well-being of established neighborhoods and to assure that new developments are of exceptional design quality.

This Planned Development ordinance shall consist of the attached Land Use Plan with Use and Development Standards.

I. DEVELOPMENT REVIEW PROCEDURES

No building permit shall be issued for any building on the site until a Site Plan Review has been approved, or conditionally approved, for that building by the Site Plan Review Committee, under the procedures for Site Plan review set forth in the Zoning Regulations. Utility and infrastructural facilities shall be part of the Site Plan Review. No building permits shall be issued until construction plans have been approved and development security relevant to such building is provided for all utility and infrastructural improvements. No grading permits shall be issued until all soil studies and drainage plans relevant to such grading have been approved and development security provided for.

Responsibility of performing to the satisfaction of the Site Plan Review Committee is that of the applicant. It is the responsibility of the applicant to prove to the Site Plan Review Committee that the proposed plan meets the development standards and the intent, goals, and objectives of this Planned Development Plan. No deviations from the development standards shall be granted, unless it is found to be in accordance with the intent, goals, and objectives of the Planned Development Plan.

II. GENERAL DEVELOPMENT USE AND STANDARDS

A. Uses.

A mixture of uses shall be permitted. Specific uses or use ranges

1 will be designated by plan subareas.

2 B. Design Quality.

3 All new development in this PD shall be designed to be compatible
4 with adjacent developments, compatible with the neighborhood it is in,
5 and compatible with the existing subdivision patterns. Furthermore,
6 development and preservation of human scale is important in designing
7 within the physical constraints of the Pacific Electric right-of-way.
8 Therefore, special attention shall be given to building orientation, building
9 mass, and effective use of usable open space and required front, rear,
10 and side yard setbacks.

11 The site plan design and building facades shall be physically and
12 architecturally oriented to be consistent with the existing subdivision
13 patterns and grade of adjacent properties. Furthermore, special attention
14 shall be given to preserving the privacy of existing adjacent residential
15 development.

16 Additionally, any building walls without windows, even when
17 intended to be covered by a later development, shall be finished with
18 decorative materials.

19 C. Landscaping.

20 As the Pacific Electric right-of-way was previously designated as
21 open space in the General Plan, it is important to maintain a sense of
22 openness in relation to existing adjacent developments. Therefore, on-
23 site landscaping of exceptional design and quality shall be required for all
24 development. The minimum standards for landscaping shall comply with
25 Chapter 21.42 of the Zoning Regulations.

26 D. Fences and Garden Walls.

27 Fences and garden walls shall comply with Chapter 21.43 of the
28 Zoning Regulations. Every effort shall be made to cooperate with

1 adjoining property owners to replace dilapidated fencing.

2 E. Development Standards.

3 Multi-family developments shall comply with the development
4 standards of the R-4-N zone unless other standards specified by subarea.
5 Such development standards include, but are not limited to, parking,
6 privacy, and usable open space.

7 F. Dedication and Improvements of Public Rights-of-Way.

8 Dedication, reservation, and improvement of public rights-of-way
9 shall comply with Chapter 21.47 of the Zoning Regulations. The street
10 ends (dead ends) created by the Pacific Electric right-of-way shall be
11 improved to the specification of the City Traffic Engineer. The abandoned
12 railroad tracks shall be removed for the full width of the adjoining street
13 with each development increment. Portions of property located under any
14 overpass shall be dedicated for future right-of-way.

15 G. Police and Fire Department Review.

16 Each development phase shall be reviewed by both the Police
17 Department and Fire Prevention Bureau.

18 H. Abandoned/Active Pipelines.

19 The Municipal Code prohibits both dwellings and public assembly
20 buildings within fifty feet of an active pipeline. All abandoned pipelines
21 shall be removed to the specifications of the Public Works Department.

22 I. Access.

23 Access is prohibited to all rights-of-way and roadways which are
24 substandard in width. In no instance should access occur on roadways of
25 less than thirty-six feet.

26 The Public Works Department, Traffic Bureau shall review the
27 development and access of each subarea and shall insure adequate sight
28 distances of all intersections. Visibility easements shall be dedicated on

1 final tract maps.

2 "Bus turn outs" for all segments of the site which are adjacent to
3 bus routes shall be required.

4 Access drives on the right-of-way shall be designed so as not to
5 function as "vehicular short cuts".

6 J. Parking and Loading Requirements.

7 The loading stipulations and the number of parking spaces required
8 shall comply with the provisions of Chapter 21.41 of the Zoning
9 Regulations, except that required parking for parklands shall consist of
10 those parking spaces provided on-site as well as those curbside parking
11 spaces on either side of the streets adjacent to the park.

12 K. Aesthetics.

13 Special consideration should be given to the street ends of
14 adjacent development. These areas shall be landscaped to compliment
15 adjacent neighborhoods.

16 L. Cultural Resources.

17 In the right-of-way, south of Anaheim, if during excavation,
18 archaeological resources are encountered, all work shall be immediately
19 halted and an archaeologist shall be consulted in accordance with the
20 California Environmental Quality Act guidelines procedures.

21
22 III. SPECIFIC DEVELOPMENT STANDARDS.

23 Specific Development Standards are herein set forth by Subareas
24 1-9 and 11 and 12. Those subareas are described in Exhibit "A",
25 attached hereto and incorporated herein by reference.

26 A. SUBAREA 1.

27 This area is comprised of the portion of the Pacific Electric right-of-
28 way between Willow Street and Atlantic Avenue.

1
2
3
4
5
6
7
8
9
10
11
12
13
14
15
16
17
18
19
20
21
22
23
24
25
26
27
28

1. Use.

The uses permitted in this subarea shall be a commercial self-storage facility and open space/park.

2. Self Storage Facility Use Restrictions.

a. Hours of Operation - The hours of operation shall be limited to between 6:00 a.m. and 9:00 p.m. Monday through Friday, and 8:00 a.m. to 9:00 p.m., Saturday and Sunday;

b. Vehicle Access - Vehicle access to the self-storage facility shall be limited to an entry driveway from Atlantic Avenue. The access drive to the alley shall be limited to use by vehicles exiting the facility and to emergency vehicles. Left turn movements from the self-storage facility to Pasadena Avenue shall be prohibited. The operator of the self-storage facility shall provide signage that posts this prohibition;

c. Use of Storage Spaces - The use of the storage spaces shall be limited to unattended storage only. The operator shall prohibit tenants from conducting business or personal activities within the storage spaces;

d. Storage of Hazardous/Flammable Materials - Signs shall be posted in the rental office that announce to customers the appropriate Long Beach Fire Department restrictions related to the storage of flammable and hazardous materials;

e. Outdoor Storage - Outdoor storage is prohibited.

3. Self Storage Facility Development Standards.

a. Building height - 1 story and 13 feet in height;

b. Setbacks - The minimum setbacks shall be provided as follows:

(1) Atlantic Avenue - 10 feet;

(2) Interior Property Lines - 5 feet;

1 (3) Adjacent to an alley - 13 feet from the
2 centerline of the alley;

3 (4) Street Ends - 5 feet.

4 .4. Open Space Development Standards.

5 Plan Compliance - The proposed open space shall be
6 developed in compliance with the plan approved by the City Council as an
7 exhibit of this Planned Development Ordinance Amendment. Such
8 development shall occur prior to the occupancy/use of the proposed self-
9 storage facility.

10 B. SUBAREA 2.

11 This area is comprised of the portion of the Pacific Electric right-of-
12 way between Atlantic Avenue and Martin Luther King Jr. Avenue.

13 1. Use.

14 a. Self-storage - The principal use permitted in this
15 subarea shall be a commercial self-storage facility. In addition to this
16 principal use, accessory uses related to self-storage are permitted. These
17 uses include the following:

18 (1) Accessory rental of moving trucks and
19 trailers and moving equipment;

20 (2) Retail sales of moving products (tape,
21 boxes, straps and rope);

22 (3) A residence for the caretaker/manager.

23 b. Retail Uses - The retail tenant space that is
24 proposed as part of the manager/office building may be used for those
25 retail uses permitted in the CNP commercial district.

26 2. Use Restrictions.

27 a. Hours of Operation - The hours of operation shall
28 be limited to between 6:00 a.m. and 9:00 p.m., Monday through Friday,

1 and 8:00 a.m. to 9:00 p.m., Saturday and Sunday;

2 b. Vehicle Access - Vehicle access to the site shall
3 be limited to one driveway on Atlantic Avenue. The proposed access point
4 to Burnett Street shall be limited to emergency vehicle access only. The
5 driveway gate at the Burnett Street access point shall remain closed and
6 secured at all times in accordance with the requirements of the Long
7 Beach Fire Department;

8 c. Use of Storage Spaces - The use of the storage
9 spaces shall be limited to unattended storage only. The operator shall
10 prohibit tenants from conducting business activities within the storage
11 spaces;

12 d. Storage of Hazardous/Flammable Materials -
13 Signs shall be posted in the rental office that announce to customers the
14 appropriate Long Beach Fire Department restrictions related to the
15 storage of flammable and hazardous materials;

16 e. Outdoor Storage - Outdoor storage is prohibited.

17 3. Development Standards.

18 a. Building height - The maximum building height
19 limits are as follows:

20 (1) Entry/Office building - 2 stories and 28 feet
21 in height (measured to the mid-point of the roof slope);

22 (2) Self-storage buildings - 1 story and 13 feet
23 in height;

24 b. Setbacks - The minimum setbacks shall be
25 provided as follows:

26 (1) Atlantic Avenue - 10 feet;

27 (2) Interior Property Lines - 5 feet;

28 (3) Adjacent to an alley - 13 feet from the

1 centerline of the alley;

2 (4) Street Ends - 5 feet.

3 C. SUBAREA 3

4 This area is comprised of the portion of the Pacific Electric right-of-
5 way between Martin Luther King Jr. Avenue and Orange Avenue.

6 1. Use.

7 The principal permitted uses in this subarea shall be
8 Commercial Storage (CS) west of Lemon Avenue and Light Industrial (IL)
9 east of Lemon Avenue.

10 2. Prohibited Uses - Retail, Office, or Open Recreation.

11 3. Development Standards.

12 a. Commercial Storage (CS) Commercial
13 development standards Chapter 21.32 of the Zoning Regulations for
14 those properties west of Lemon Avenue.

15 b. Light Industrial (IL) - Industrial development
16 standards Chapter 21.33 of the Zoning Regulations for those properties
17 east of Lemon Avenue.

18 c. Height.

19 (1) For those properties west of Lemon
20 Avenue - 25 foot maximum;

21 (2) For those properties east of Lemon
22 Avenue - 30 foot maximum;

23 d. Access.

24 (1) Access and curb-cut locations shall be
25 determined and approved during Site Plan Review;

26 (2) The portion of the parcel under the bridge
27 shall be dedicated for future public street right-of-way;

28 D. SUBAREA 4.

1 This area is comprised of the portion of the Pacific Electric right-of-
2 way between Walnut/Alamitos Avenues and Cherry Avenue.

3 1. Use.

4 The principal permitted use in this subarea shall be
5 commercial storage/self-storage/Light Industrial (IL) as allowed by Chapter
6 21.33 of the Zoning Regulations.

7 2. Prohibited Uses.

8 Retail or Office (except on the Cherry Avenue frontage).

9 3. Development Standards.

10 a. Light Industrial (IL) - Industrial development
11 standards Chapter 21.33 of the Zoning Regulations;

12 b. Height - 30 feet.

13 E. SUBAREA 4a.

14 This subarea consists of a tri-angular parcel of land located
15 between the former Pacific Electric right-of-way and 19th Street.

16 1. Use.

17 The principal permitted uses in this subarea shall be
18 Commercial storage/self-storage (21.15.570) and those uses permitted in
19 the Light Industrial (IL) district with the exception of those uses which are
20 specifically prohibited in Section 2 below. Commercial storage/self-
21 storage shall be permitted only with the approval of a Conditional Use
22 Permit.

23 2. Prohibited Uses.

24 a. Bars, nightclubs, cabarets and the like;

25 b. SIC Major Group 41 Local and Suburban Transit
26 (Bus, Taxi and limousine services);

27 c. SIC Group 421 Trucking and Courier Services;

28 d. SIC Group 423 Freight Trucking facilities;

- e. Recycling Collection Centers;
- f. Billboards (outdoor advertising);
- g. SIC Major Group 75 Automotive Repair Services.

3. Use Restrictions.

Hours of Operation - The hours of business operation shall be limited to between 6:00 a.m. and 10:00 p.m.

Outdoor Storage/Operations - Outdoor storage and activities shall comply with Section 21.33.150 A (IL District Regulations).

4. Development/Performance Standards.

The development and performance standards of the Light Industrial (IL) zoning district standards as listed in Chapter 21.33 of the Zoning Regulations shall apply to subarea 4a except that the maximum building and equipment height shall be limited to 30 feet.

F. SUBAREA 5.

This area is comprised of the portion of the Pacific Electric right-of-way between Cherry Avenue and Pacific Coast Highway.

1. Use.

The principal permitted use in this subarea shall be Commercial Storage (CS) as allowed by Chapter 21.32 of the Zoning Regulations.

2. Prohibited Uses.

- a. Manufacturing;
- b. Open recreation;
- c. Retail or Office (except on the Cherry Avenue or Pacific Coast Highway frontages);

3. Development Standards.

a. Unless otherwise specified, all developments shall comply with Chapter 21.32 of the Zoning Regulations;

1 b. Height - 30 feet.

2 G. SUBAREA 5a.

3 This area is comprised of the southern 552 feet of the portion of the
4 Pacific Electric right-of-way between Cherry Avenue and Pacific Coast
5 Highway.

6 1. Use.

7 The principal permitted uses in this section shall be commercial
8 storage/self-storage (21.15.570) and those uses permitted in the Light
9 Industrial (IL) district with the exception of those uses which are
10 specifically prohibited in Section 2 below. Commercial storage/self-
11 storage shall be permitted only with the approval of a conditional use
12 permit.

13 2. Development Standards.

14 Unless otherwise specified, all development standards shall
15 comply with Chapter 21.32 of the Zoning Regulations.

16 Site development shall substantially conform to Tentative
17 Tract Map No. 52196 approved by the Long Beach City Planning
18 Commission September 19, 1996.

- 19 a. Density - 12 units maximum;
20 b. Lot Size - 1,900 square feet minimum;
21 c. Open Space - To be approved through Site Plan

22 Review;

23 d. Height - 25 feet/2 stories;

24 e. Setbacks -

25 (1) Front setback - 3.5 feet;

26 (2) Side setback - 5 feet;

27 (3) Rear setback - 10 feet;

28 All setbacks shall be measured after right-of-way

1
2
3
4
5
6
7
8
9
10
11
12
13
14
15
16
17
18
19
20
21
22
23
24
25
26
27
28

dedications.

f. Parking - A minimum of two car garage shall be provided with each single family residence.

Four guest parking spaces shall be provided on the private street.

All other parking standards shall comply with Chapter 21.41 of the Zoning Regulations.

g. Building Design - A minimum of 3 different facade treatments and 3 different floor plans shall be provided;

h. Unit Size - The minimum dwelling unit size shall be as follows:

Plan #1 (2 bedroom/2.5 bath/loft) 1,165 sq. ft.

Plan #2 (3 bedroom/2.5 bath) 1,253 sq. ft.

Plan #3 (3 bedroom/2.5 bath/den opt.) 1,475 sq. ft.

i. Private Roadway/Drive Isle Width - The private drive shall be a minimum of 30 feet in width including guest parking. The drive isle shall be a minimum of 20 feet in width;

j. Fences, Walls and Hedges -

(1) Rear/side - 6 feet in height;

(2) Front - 4 feet in height;

(3) Pacific Coast Highway - 8 feet in height;

Architectural embellishments such as pilasters, archways, etc., may be permitted to project above the maximum height on any fence or wall, subject to the approval of the Director of Planning and Building.

k. Privacy - Second story windows shall be designed and located so as to not invade the privacy of adjacent properties;

l. Trash and Recycling Storage Area - Trash storage

Robert E. Shannon
City Attorney of Long Beach
333 West Ocean Boulevard
Long Beach, California 90802-4664
Telephone (562) 570-2200

1 and recycling materials enclosures shall be provided with each dwelling
2 unit. Kitchen/pantry areas of all units shall be designed to accommodate
3 recycling bins in use by the city for its recycling program;

4 m. Accessory Storage Space - A minimum of sixty
5 (60) cubic feet of enclosed accessory storage areas shall be provided
6 outside of each dwelling unit's living area.

7 H. SUBAREA 6

8 All of Subarea 6 (between Pacific Coast Highway and Junipero
9 Avenue) was dedicated in perpetuity as a public park named Rotary
10 Centennial Park.

11 I. SUBAREA 7

12 This area is comprised of the portion of the Pacific Electric right-of-
13 way between Junipero Avenue and Temple Avenue.

14 1. Use.

15 The principal permitted use in this subarea shall be single-
16 family dwellings.

17 2. Development Standards.

18 a. Lot Size - Each lot shall be a minimum of 3600
19 square feet in size;

20 b. Floor Area Ratio - Maximum FAR .6;

21 c. Height - 25 feet/2 stories;

22 d. Setbacks

23 (1) Front - 15 feet on Junipero and Temple
24 Avenue and eight feet on interior roadways;

25 (2) Side - 3 feet;

26 (3) Rear - 8 feet;

27 (4) Garage door - 20 feet (unless garage door
28 is perpendicular to roadway then building setback shall apply);

1
2
3
4
5
6
7
8
9
10
11
12
13
14
15
16
17
18
19
20
21
22
23
24
25
26
27
28

e. Access - Automobile access shall be provided along a private road located on the north side of the right-of-way for that portion of the subarea located between 15th and 17th Streets. All other lots shall have direct street access;

f. Improvements of Public Right-of-Way - The 15th and 17th Streets rights-of-way shall not be developed as thru streets. The streets' ends shall be developed as dedicated cul-de-sacs or hammer-heads to the satisfaction of the City Traffic Engineer. Sidewalk connections shall be provided for pedestrian access. Landscape areas in and around the cul-de-sac/sidewalk area shall be maintained by the developer.

3. Building Orientation and Design

a. Privacy - Second-story windows shall be designed not to invade the privacy of adjacent properties. Specific design elements shall be mandated during Site Plan Review to protect the privacy of existing adjacent development;

b. Design - A high quality of design shall be mandatory. Every effort shall be made to use materials and designs consistent with the housing style of the community adjacent to the development;

c. Unit Size -

The minimum house size shall be as follows:

2 bedroom = 1,200 square feet;

3 bedroom = 1,600 square feet;

Each new 2 bedroom house shall be designed to easily convert to a 3 bedroom house with a future addition. The initial development in this subarea shall include three-bedroom homes to test the sales market for such homes;

1 d. Orientation -

2 The dwelling units at the ends of the subarea shall
3 orientate toward the streets to maintain consistency with the existing
4 neighborhood subdivision pattern.

5 J. SUBAREA 8.

6 This area is comprised of the portion of the Pacific Electric right-of-
7 way between Orizaba Avenue and Obispo Avenue.

8 1. Use.

9 The principal permitted use in this subarea shall be Light
10 Industrial (IL) in accordance with Chapter 21.33 of the Zoning
11 Regulations.

12 2. Development Standards.

13 a. Light Industrial (IL) - Industrial development
14 standards Chapter 21.33 of the Zoning Regulations;

15 b. Height - 30 feet.

16 K. SUBAREA 9.

17 This area is comprised of the portion of the Pacific Electric right-of-
18 way between Newport Avenue and Loma Avenue.

19 1. Use.

20 The principal use permitted in this subarea shall be multi-
21 family residential of a moderate density of between twenty-four and forty-
22 eight units per acre, but not to exceed twenty-six residential units. In
23 order to achieve the maximum density permitted, special attention shall be
24 given in the Site Plan Review process to determine that the density and
25 design are compatible with the neighborhood.

26 2. Setbacks.

27 a. The minimum setbacks shall be provided as
28 follows:

1 From streets - 15 feet from property lines abutting
2 streets;

3 From side property line - 5 feet; and,

4 From center-line of alley - 13 feet

5 b. All setback areas shall be clear of all structures
6 from the ground to the sky (except for those items otherwise permitted in
7 Table 31-3 of the Zoning Regulations) and shall be landscaped and
8 maintained in a neat and healthy condition according to the landscaping
9 provisions of this ordinance.

10 3. Building Orientation and Design.

11 a. Building orientation shall be compatible with the
12 existing subdivision pattern;

13 b. The residential building mass shall be designed to
14 promote a human scale throughout the site and from all abutting public
15 rights-of-way;

16 c. Front and rear facades shall have parallel
17 orientation with the respective street frontages of 11th Street and Loma
18 Avenue;

19 d. Front and rear facades shall be intermittently
20 recessed from the street front to complement the diagonal orientation of
21 the site;

22 e. All roof lines shall be compatible and consistent
23 with the roof lines of adjacent structures.

24 4. Lot Coverage: 60 percent.

25 5. Height.

26 a. At streets: Compatible with height of adjacent and
27 abutting properties;

28 b. Maximum: 35 feet.

1
2
3
4
5
6
7
8
9
10
11
12
13
14
15
16
17
18
19
20
21
22
23
24
25
26
27
28

6. Balconies/Windows.

- a. All balconies shall be staggered;
- b. All balconies and windows shall be oriented so as not to infringe upon the privacy of existing developments.

7. Open Space.

a. A minimum of 40 square feet private open space shall be provided per unit;

b. A minimum of 60 square feet of usable common open space shall be provided per unit, in addition to the private open space;

(1) Usable common open space shall be a minimum of 10 feet wide;

(2) Driveways, parking areas and required setbacks from streets are not counted as usable open space;

(3) Passive recreation elements are encouraged in the usable common open space.

8. Landscaping.

a. 1.5 trees of not less than 15 gallons in size shall be provided for every 125 square feet of area required for setbacks from streets;

b. 1.5 trees of not less than 15 gallons in size shall be provided for every 125 square feet of usable common open space;

c. Shrubs, not less than 5 gallons in size, shall be provided at a ratio of not less than 3 shrubs per required tree;

d. Screening shall be provided by fast-growing, non-deciduous trees, planted to provide an adequate screening, canopy, in conjunction with F2;

e. Street trees of not less than 15 gallons in size shall

1 be provided at a ratio of 1 tree per 125 feet of linear street frontage, to the
2 satisfaction of the Director of Public Works.

3 9. Security.

4 The development shall be secured to the satisfaction of the
5 Crime Prevention Unit.

6 10. Parking.

7 All parking shall be provided for in accordance with the
8 applicable sections of the Zoning Ordinance, except: all guest parking
9 shall be provided on-site.

10 11. Vehicular Access.

11 a. Access from streets is encouraged;

12 b. Additional portions of the lot shall be dedicated
13 and improved as deemed necessary to the satisfaction of the Director of
14 Public Works.

15 12. Off-site Improvements.

16 All off-site improvements required as conditions of approval
17 shall be performed to the satisfaction of the Director of Public Works.

18 L. SUBAREA 11.

19 This area is comprised of two lots: 1) that portion of the Pacific
20 Electric right-of-way between Seventh Street on the north and Ximeno
21 Avenue on the east and (2) the non-right-of-way land at the southwest
22 corner of the Seventh Street and Ximeno Avenue intersection.

23 Pacific Electric Right-of-Way Between Seventh Street and Ximeno
24 Avenue:

25 1. Use.

26 The use shall be limited to a plant nursery including retail
27 sales only and growing grounds.

28 2. Setbacks.

Robert E. Shannon
City Attorney of Long Beach
333 West Ocean Boulevard
Long Beach, California 90802-4664
Telephone (562) 570-2200

1
2
3
4
5
6
7
8
9
10
11
12
13
14
15
16
17
18
19
20
21
22
23
24
25
26
27
28

- a. The minimum setback shall be provided as follows:
 - (1) From streets - zero feet from property lines abutting Seventh Street and Ximeno Avenue;
 - (2) From alley - 13 feet from centerline of alley;
 - (3) From Theresa Street - 40 feet from property line abutting Theresa Street;
- b. All setback areas shall be clear of all structures from the ground to the sky (except for those items otherwise permitted in Table 31-3 of the Zoning Regulations) and shall be landscaped and maintained in a neat and healthy condition according to the landscaping provisions of the ordinance.

3. Building Orientation and Design.

- a. Building orientation shall be compatible with the existing subdivision pattern;
- b. The building mass shall be designed to promote a human scale throughout the site and from all abutting public rights-of-way;
- c. Front and rear facades shall be parallel orientation with the respective street frontages of Seventh Street and Ximeno Avenue.

4. Lot Coverage: Twenty percent.

5. Height: Maximum height, 25 feet.

6. Landscaping.

- a. 1.5 trees of not less than 24-inch box size shall be provided for every four parking spaces;
- b. Shrubs, not less than five gallons in size, shall be provided at a ratio of not less than three shrubs per required tree;
- c. Screening of all equipment, storage and trash areas shall be provided by fast-growing, non-deciduous trees, planted to

1 provide an adequate screening canopy;

2 d. Street trees of not less than 24-inch box size shall
3 be provided at a ratio of one tree per twenty-five feet of linear street
4 frontage, to the satisfaction of the Director of Public Works.

5 7. Security.

6 The development shall be secured to the satisfaction of the
7 Crime Prevention Unit.

8 8. Parking.

9 All parking shall be provided for in accordance with the
10 applicable sections of the Zoning Ordinance.

11 9. Vehicular Access.

12 a. Access to the site from Seventh Street and
13 Ximeno is encouraged. Access to site from Seventh Street must align
14 with Bennett Avenue;

15 b. Pedestrian access into the site shall be designed
16 from both the Seventh Street and Ximeno avenue sidewalks;

17 c. Additional portions of the lot shall be dedicated
18 and improved as deemed necessary to the satisfaction of the Director of
19 Public Works.

20 10. Off-site Improvements.

21 All off-site improvements required as conditions of approval
22 shall be performed to the satisfaction of the Director of Public Works.

23 11. Community Design Specification.

24 a. The area comprising the existing Pacific Electric
25 right-of-way and particularly the area along the western property line shall
26 be primarily used for outdoor display areas.

27 Non Right-of-Way Lot at Ximeno Avenue and Seventh Street:

28 1. Use.

1
2
3
4
5
6
7
8
9
10
11
12
13
14
15
16
17
18
19
20
21
22
23
24
25
26
27
28

a. The use shall be limited to the following:
Financial Services: Escrow, stocks and bonds;
Personal Services: Barber/beauty shop, diet center,
dog/cat grooming, dry cleaner, locksmith, mailbox rental, nail/manicure
shop, repair shop for small appliances or electronic equipment, bicycles,
tailoring, shoe repair, tanning salon, travel agent, veterinary clinic without
boarding, and self-storage (indoor only);

Professional Services: Accounting, advertising,
architecture, artist studio, bookkeeping, business headquarters,
chiropractic, computer programming, consulting, contracting, engineering,
insurance, law, marketing, photography, real estate, or tax preparation;

Retail Sales: Plant nursery and growing grounds,
furniture showroom, home furnishings and accessories not including
warehousing;

b. No drive-thru lanes or drive-thru window service of
any kind is permitted.

2. Development Standards.

a. Setbacks: 5 feet from property lines abutting
Seventh Street and Ximeno Avenue;

b. Building height: Maximum height, 25 feet;

c. A 6-foot tall decorative security wall consisting of a
solid masonry base, masonry pilasters, and wrought iron panels, or similar
design shall be constructed along the southern property line;

d. All exterior storage is prohibited;

e. A trash enclosure shall be constructed
pursuant to Section 21.45.167 of the Long Beach Municipal
Code;

f. All necessary permits shall be obtained from the

1 Department of Public Works for construction of new driveways and
2 replacement of existing curb cuts with full height curb, gutter and
3 replacement of sidewalk as necessary on Seventh Street and Ximeno
4 Avenue.

5 3. Parking.

6 Parking spaces shall be provided on-site for re-use of the
7 existing building equivalent to the parking required for new construction in
8 accordance with Chapter 21.41 of the Zoning Ordinance.

9 4. Implementation.

10 Re-use of the existing abandoned building and/or any
11 exterior remodeling thereof shall be approved pursuant to Site Plan
12 Review as described in Division V of Chapter 21.25. Any future change of
13 use, where the new use requires a greater number of parking spaces than
14 the former use, shall be approved pursuant to Site Plan Review as
15 described in Division V of Chapter 21.25.

16 M. SUBAREA 12

17 This area is comprised of that portion of the Pacific Electric right-of-
18 way between Ximeno Avenue on the west and Park Avenue on the east.
19 This property is owned by the City of Long Beach and leased to the
20 operator of a Christmas tree farm. In addition to the restrictions listed
21 below, the use of the property is further limited by the terms and
22 conditions of the lease agreement.

23 1. Development Approval.

24 The initial development of the site for use as a tree farm
25 shall require the approval of a Site Plan Review. Compliance with the
26 conditions of approval of the Site Plan Review is required at all times
27 unless such conditions are modified by the City Planning Commission.

28 2. Use.

1 The principal use permitted in this subarea shall be a tree
2 farm. Accessory uses may include:

3 a. The sales of Christmas trees and related seasonal
4 products such as tree stands, wreaths, ornaments and forest products (no
5 including fire wood) during the months of November and December;

6 b. The growing and sales of pumpkins and related
7 products during the months of September and October;

8 c. A public pathway and related parking facilities.

9 3. Use Restrictions.

10 a. Hours - The hours during which retail sales shall
11 occur on the property shall be limited to 8:00 a.m. to 11:00 p.m. during the
12 months specified in the lease agreement;

13 b. The trees shall be harvested with either manual or
14 electric saws, the use of chain saws and a public address or speaker system
15 shall be prohibited;

16 c. The business operations shall comply with the
17 requirements of the City Noise Ordinance.

18 4. General Development Standards.

19 The property shall be developed in accordance with Site
20 Plan Review Case No. 9309-14. Modifications to this approved plan shall
21 require approval of a Site Plan Review Modification. Structures on this
22 property shall be limited to those which are accessory to the seasonal
23 sales and growing operations.

24 5. Setbacks.

25 a. Fencing - Fences shall be setback a minimum of
26 ten feet from the property lines along Park Avenue and 4th Street and
27 Ximeno Avenue;

28 b. Accessory buildings - Accessory tree farm buildings must

1 be setback a minimum of five feet from an interior property line and 20 feet from
2 a property line abutting a public street;

3 c. Parking lots - The proposed parking lot shall be
4 setback a minimum of 10 feet from Ximeno Avenue and 5 feet from
5 interior property lines.

6 6. Parking.

7 Parking shall be provided in accordance with the approved
8 Site Plan Review. The permanent parking area shall be paved in
9 accordance with the paving requirements of the Zoning Regulations. The
10 seasonal parking area may be a gravel parking area, provided the gravel
11 surface is maintained to the satisfaction of the Director of Planning and
12 Building.

13 7. Landscaping.

14 The setback areas along Ximeno and Park Avenue,
15 including the parkways, shall be landscaped in accordance with the
16 requirements of the Zoning Regulations. Additionally, the applicant shall
17 landscape the setback area between the permanent parking lot and the
18 properties to the south shall be landscaped in accordance with the
19 requirements of the Zoning Regulations. A 4 foot wide landscaped strip,
20 planted with drought resistant ground cover, shall be provided between
21 the public pathway and the northerly property line. This landscaped strip
22 shall be sloped, or protected, in accordance with the requirements of Site
23 Plan Review Case No. 9309-14.

24 8. Access.

25 Access by customers shall be limited to the driveway and
26 alley entrances from Ximeno Avenue. One curb cut shall be permitted on
27 4th Street, provided that use of this curb cut is limited to occasional use by
28 tree farm and oil company service vehicles only. The curb cut on 4th

1 Street shall be permitted to be closer than 90 feet from the intersection
2 however the curb cut must be located as far west as is feasibly possible.

3 9. Signage.

4 Signage shall be limited to two freestanding signs, one
5 located along Ximeno Avenue frontage, and a second sign along Park
6 Avenue. Such signs shall not exceed 32 square feet in area or 10 feet in
7 height. Prior to construction, all signage shall be reviewed by the Director
8 of Planning and Building to assure compatibility with surrounding
9 properties.

10 10. Fences.

11 Fencing shall be provided in accordance with Site Plan
12 Review Case No. 9309-14. The maximum fence height (outside of the
13 required setback areas) shall be limited to eight (8) feet.

14
15 Sec. 2. Use District Map. The Pacific Railway Planned Development
16 District is established in Parts 10, 11, 15 and 16 as designated on maps attached
17 hereto and incorporated herein by this reference as Exhibit "A". The attached maps are
18 hereby adopted and by this reference made a part of the official Use District Map.

19
20 Sec. 3. The City Clerk shall certify to the passage of this ordinance by the
21 City Council and cause it to be posted in three conspicuous places in the City of Long
22 Beach, and it shall take effect on the thirty-first day after it is approved by the Mayor.

23 //

24 //

25

26

27

28

Robert E. Shannon
City Attorney of Long Beach
333 West Ocean Boulevard
Long Beach, California 90802-4664
Telephone (562) 570-2200

1 I hereby certify that the foregoing ordinance was adopted by the City Council of
2 the City of Long Beach at its meeting of _____, 200__, by the
3 following vote:

4 Ayes: Councilmembers: _____
5 _____
6 _____
7 _____

8 Noes: Councilmembers: _____
9 _____

10 Absent: Councilmembers: _____
11 _____

12 _____
13 City Clerk

14 _____
15 _____
16 Approved: _____ Mayor

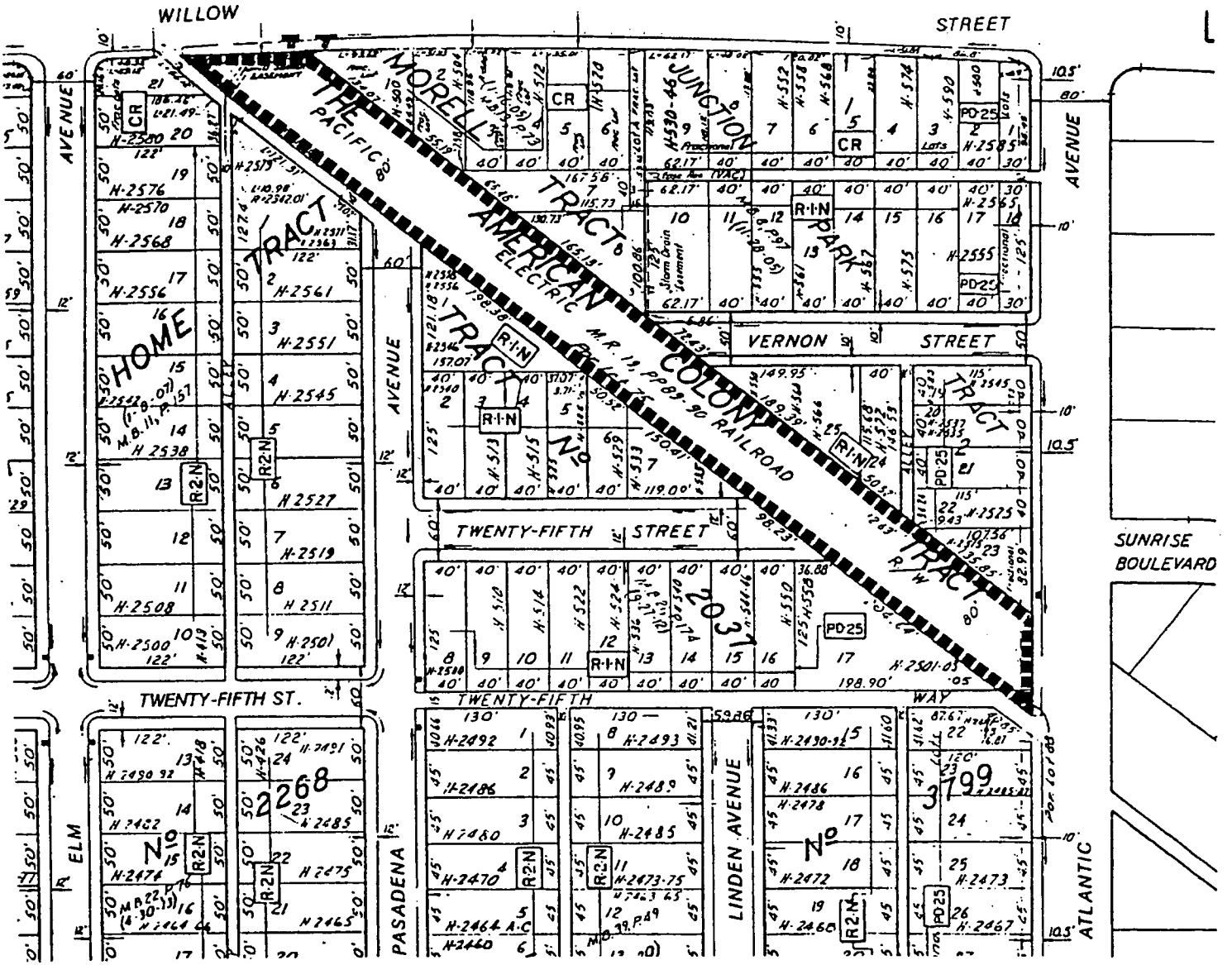

----- SUBAREA 1



NO SCALE

M.C. 3-20-9

PROPOSED DEVELOPMENT
 AMENDMENT TO A PORTION OF PART 15
 OF THE USE DISTRICT MAP.

REZONING CASE
RZ 8908-11

Exhibit "A"

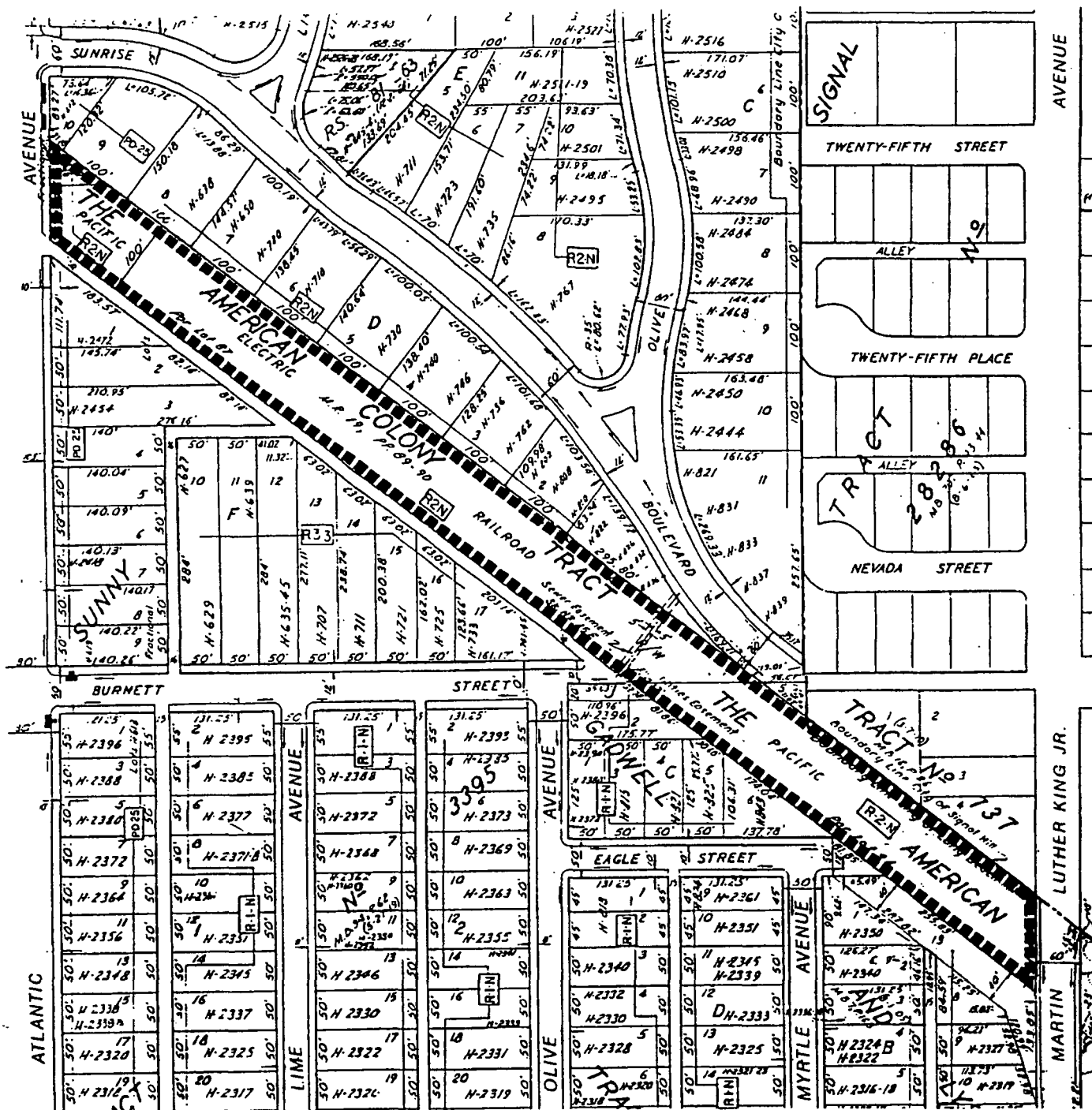

■■■■ SUBAREA 2

N
NO SCAL

PROPOSED DEVELOPMENT
AMENDMENT TO A PORTION OF PART 16
OF THE USE DISTRICT MAP.

REZONING CASE
RZ 8908-11

Exhibit "A"

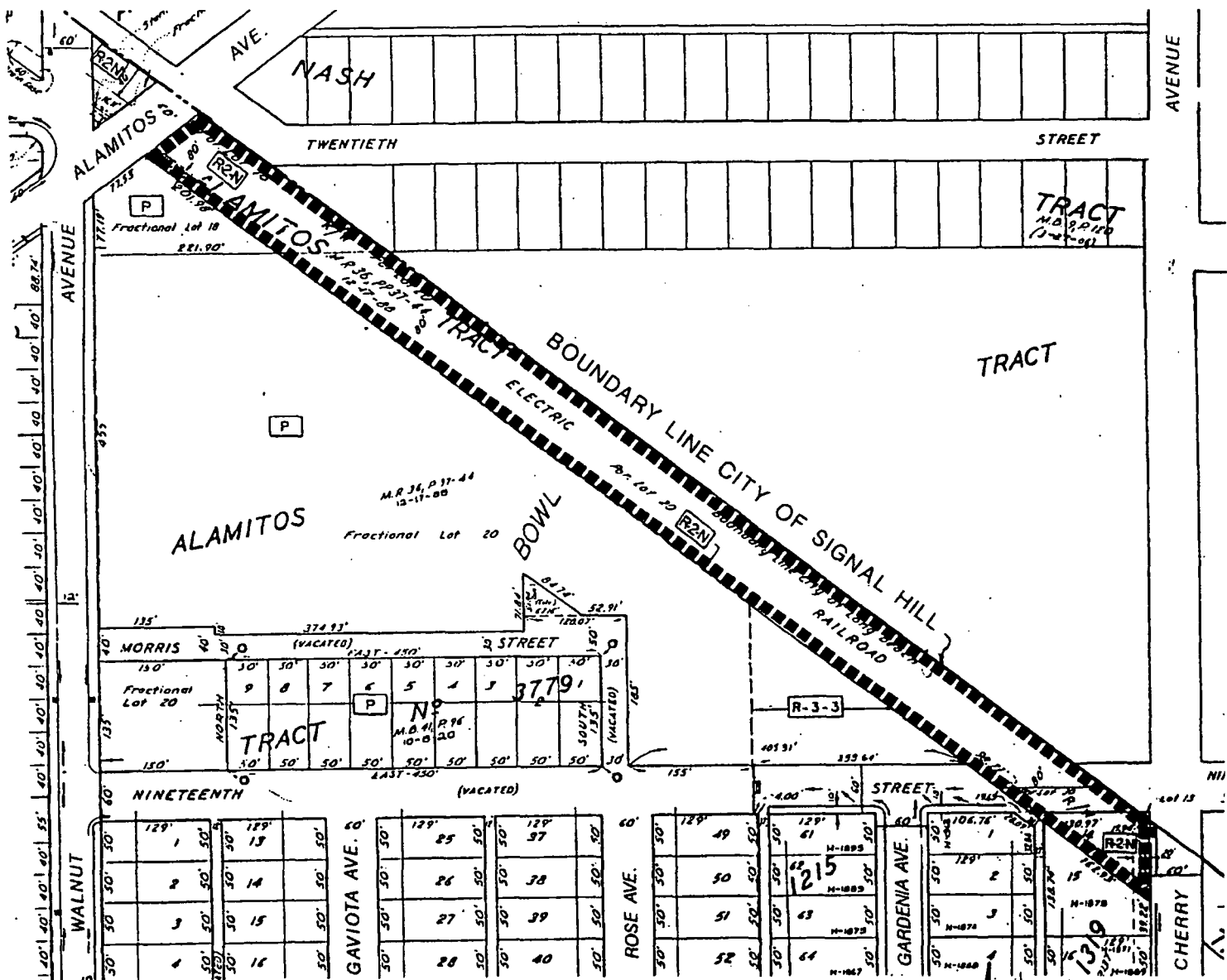

----- SUBAREA 4

N

NO SCALE

**PROPOSED DEVELOPMENT
AMENDMENT TO A PORTION OF PART 10
OF THE USE DISTRICT MAP.**

REZONING CASE

RZ 8908-11

Exhibit "A"

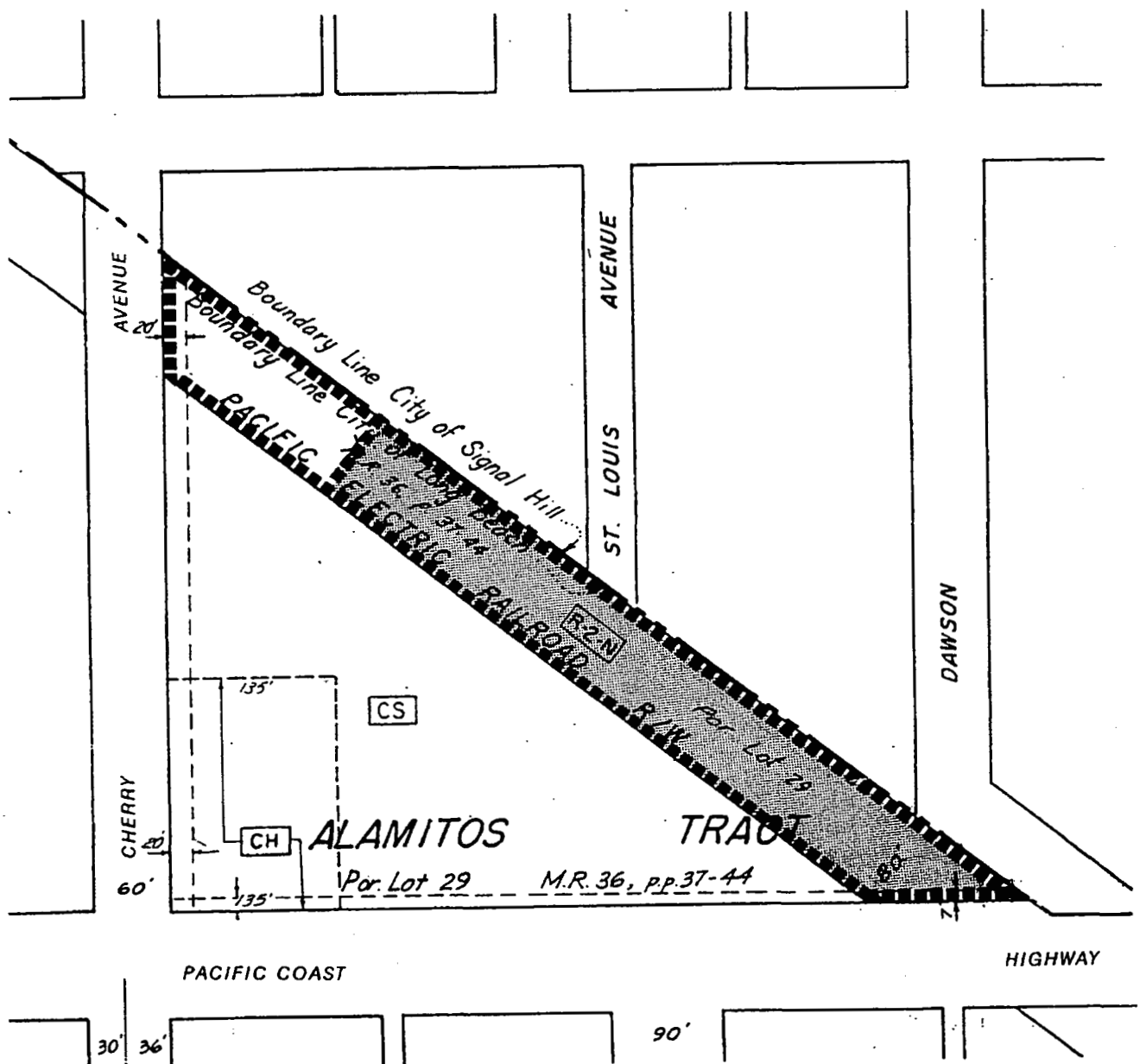

■■■■■ SUBAREA 5

▒▒▒▒▒ SUBAREA 5a

PROPOSED DEVELOPMENT
 AMENDMENT TO A PORTION OF PART 10
 OF THE USE DISTRICT MAP.

REZONING CASE

RZ-9512-8

Exhibit "A"

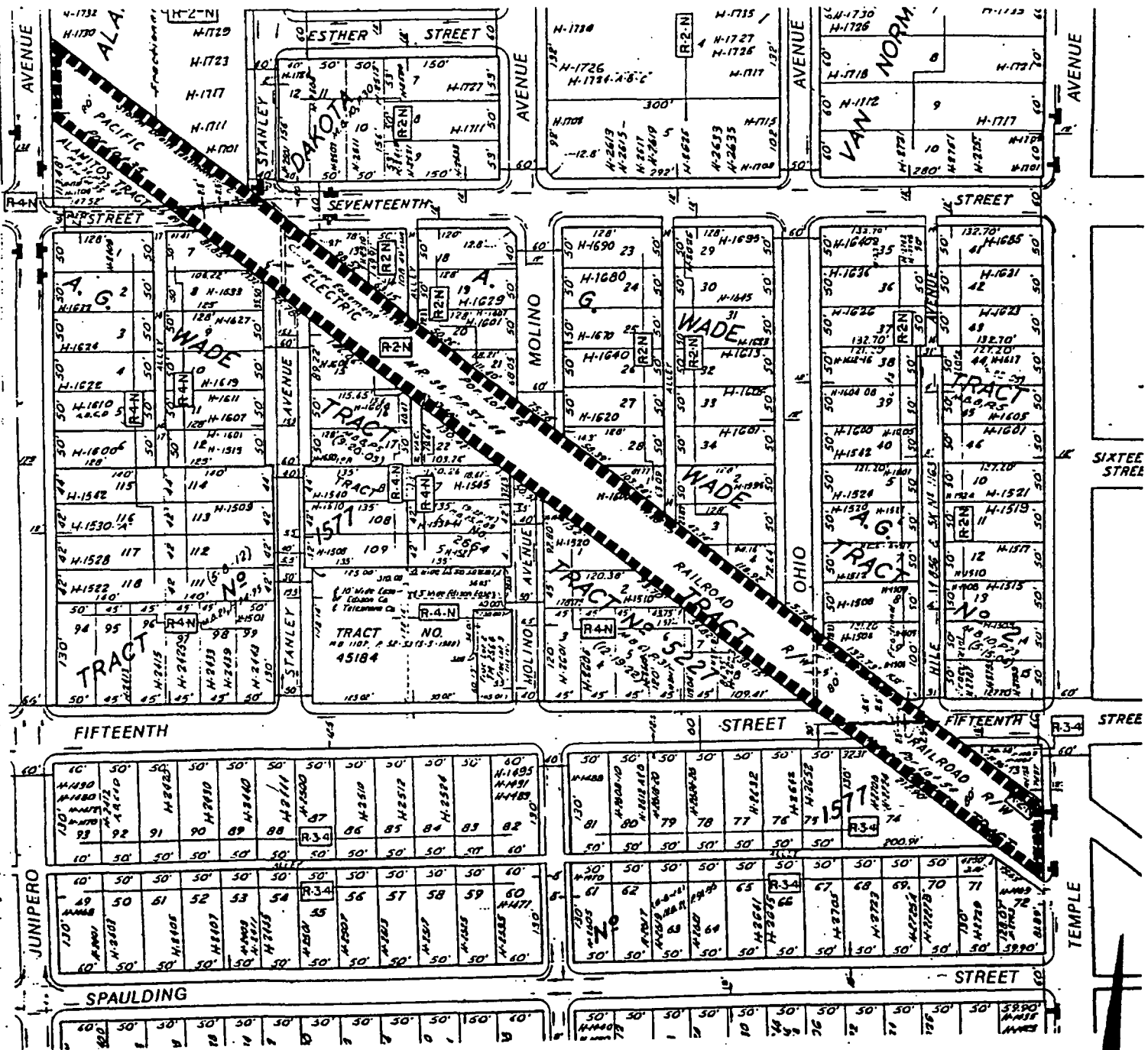

■■■■ SUBAREA 7

NO SCAL

**PROPOSED DEVELOPMENT
AMENDMENT TO A PORTION OF PART 10
OF THE USE DISTRICT MAP.**

REZONING CASE

RZ 8908-11

Exhibit "A"

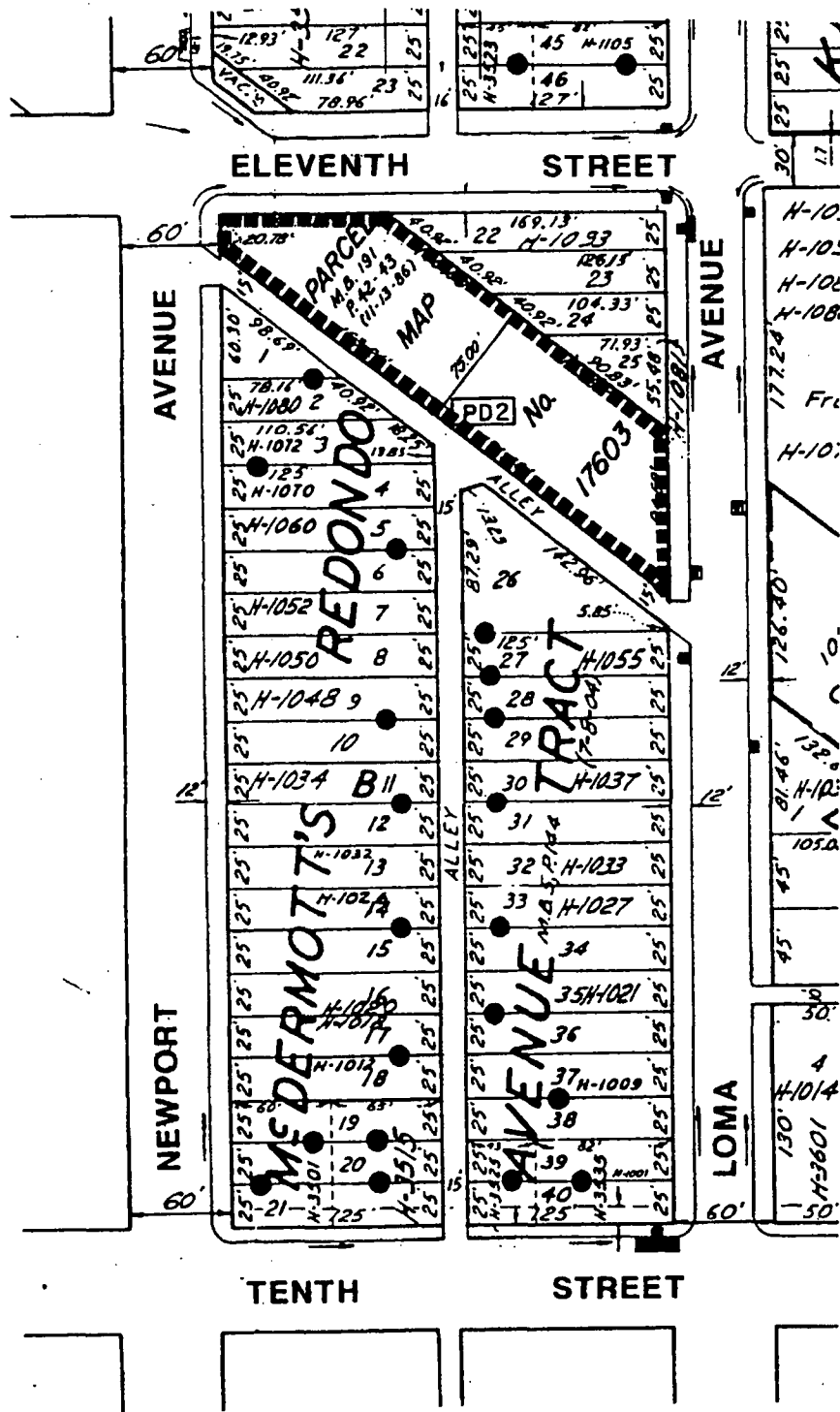

■■■■ SUBAREA 9

NO SCALE

**PROPOSED DEVELOPMENT
 AMENDMENT TO A PORTION OF PART 11
 OF THE USE DISTRICT MAP.**

REZONING CASE

RZ 8908-11

Exhibit "A"

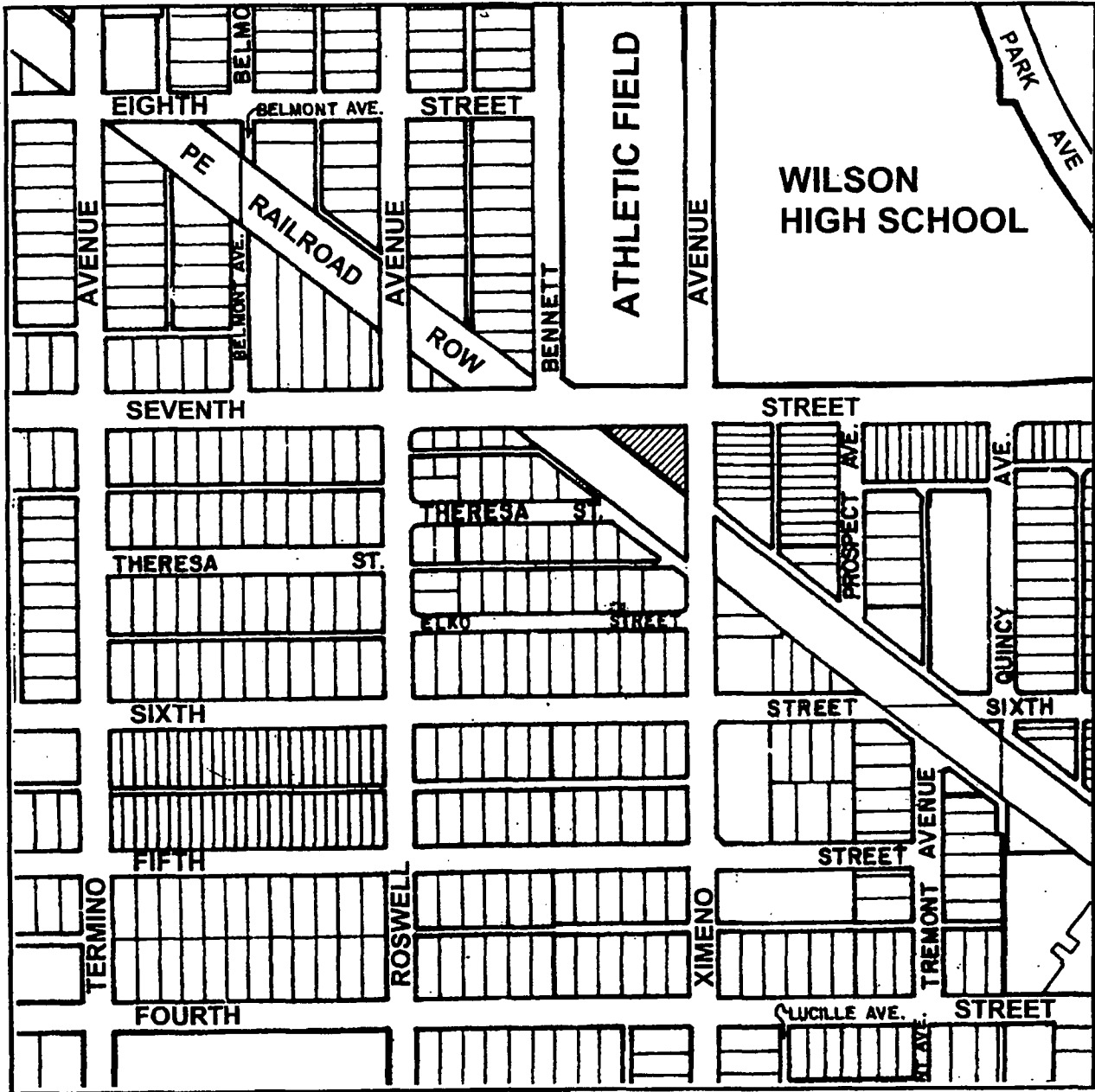

SUBAREA 11 (PD22)

PROPOSED

**AMENDMENT TO A PORTION OF PART 11
OF THE USE DISTRICT MAP.**

**REZONING CASE
RZ-0106-15**

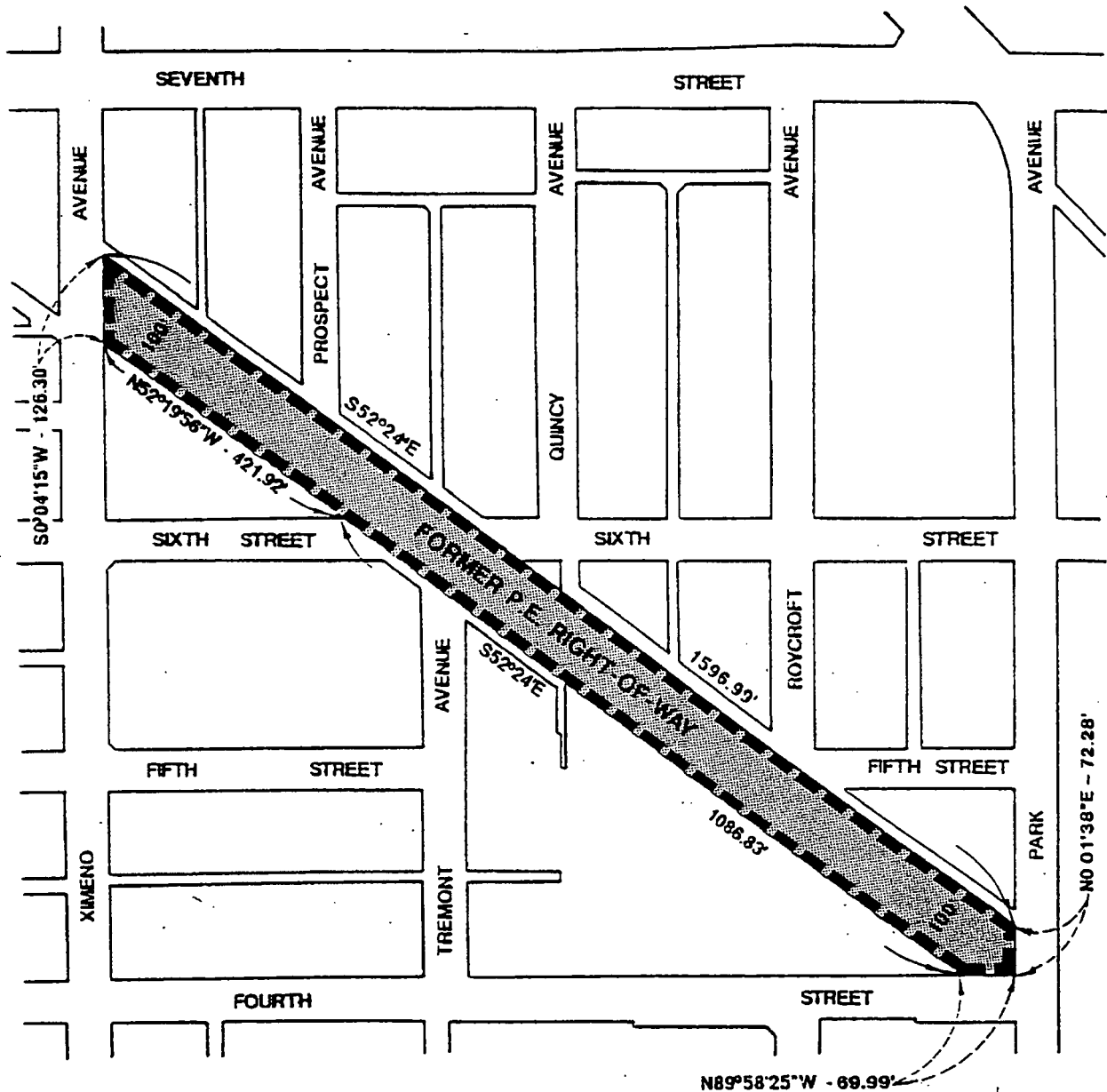

PD-22
SUB AREA 12



PROPOSED
 AMENDMENT TO A PORTION OF PART 11
 OF THE USE DISTRICT MAP.

EXHIBIT A-11

REZONING CASE
RZ-9309-14

Exhibit "A"

TABLE 35-2

PARK DEDICATIONS/DESIGNATIONS

<u>Park Name</u>	<u>Type</u>	<u>Ded Type</u>	<u>Zoning Classification</u>
Admiral Kidd	N	Dedicated	P
Alamitos at 72nd	M	Designated	P
Alamitos Bay Marina	SU	Designated	PD-4
Arbor Street	M	Dedicated	P
Atlantic Plaza	N	Dedicated	P
Bayshore Playground	M	Designated	P
Beach	R	Designated & Dedicated	P
Belmont Pier & Plaza	SU	Designated	PD-2 & R-4-R & P
Belmont Pool Complex	SU	Designated	PD-2 & P
Birdcage	M	Dedicated	P
Bixby	C	Dedicated	P
Bixby Knolls	N	Dedicated	P
Bouton Creek	M	Dedicated	P
Bluff	G	Dedicated	P
Burton Chace	M	Dedicated	P
California Recreation Center	N	Dedicated	P
Carroll	M	Dedicated	P
Cesar Chavez	C	Dedicated	PD-30 & PR
Channel View	G	Dedicated	PD-1
Cherry	C	Dedicated	P
Chittick Field	SU	County owned	P
College Estates	N	Dedicated	P
Colonnade	M	Dedicated	R-1-S
Colorado Lagoon	SU	Designated	P
Coolidge	N	Dedicated	P
Crocker Plaza (Victory)	G	Dedicated	PD-6
Daisy Ave	G	Dedicated	P

Robert E. Shannon
 City Attorney of Long Beach
 333 West Ocean Boulevard
 Long Beach, California 90802-4664
 Telephone (562) 570-2200

Robert E. Shannon
 City Attorney of Long Beach
 333 West Ocean Boulevard
 Long Beach, California 90802-4664
 Telephone (562) 570-2200

1	Davies Launch Ramp	SU	Designated	P
2	Deforest	N	Dedicated	P
3	Deforest Nature Trail	SU	County owned	P
4	Douglas	M	Dedicated	P
5	Downtown Marina Mole	SU	Designated	PD-6
6	Drake	N	Dedicated	PD-10
7	East Village Arts	M	Dedicated	PD-30
8	El Dorado Park West	C	Dedicated	P
9	El Dorado Park Golf Course	GC	Dedicated	P
10	El Dorado Regional Park	R	Dedicated	P
11	El Dorado - Nature/Comm Grdns	SU	Dedicated	P
12	Fellowship	M	Dedicated	PD-22
13	Fourteenth Street	M	Dedicated	PD-29 & P
14	Golden Shore Marine Reserve	SU	Designated	PD-6 & PD-21
15	Golden Shore RV	SU	Designated	PD-6 & PD-21
16	Heartwell	C	Dedicated	P
17	Heartwell (Campfire)	SU	Dedicated	Institutional
18	Heartwell Park Golf Course	GC	Dedicated	P
19	Houghton	C	Dedicated	P
20	Hudson	N	Dedicated	P
21	Jack Dunster Marine Reserve	SU	Dedicated	PD-1
22	Jack Nichol	G	Dedicated	PD-1
23	Jackson Street	M	Dedicated	R-1-N & P
24	La Bella Fontana di Napoli	SU	Dedicated	P
25	Leeway Sailing Center	SU	Designated	P
26	Lilly	M	Dedicated	P
27	Lincoln	SU	Dedicated	PD-30
28	Livingston Drive	M	Dedicated	P
	LB Aquarium of the Pacific	SU	Designated	PD-6
	LB Museum of Art	SU	Dedicated	P
	Lookout	M	Dedicated	P

Robert E. Shannon
 City Attorney of Long Beach
 333 West Ocean Boulevard
 Long Beach, California 90802-4664
 Telephone (562) 570-2200

1	Los Altos	N	Dedicated	P
2	Los Altos Plaza	M	Dedicated	P
3	Los Cerritos	N	Dedicated	P
4	MacArthur	N	Dedicated	P
5	Marina Green	SU	Designated	PD-6 & P
6	Marina Vista	N	Designated	PD-1
7	Marine Park (Mother's Beach)	SU	Designated	P
8	Marine Stadium	SU	Designated	PD-1 & P
9	Martin Luther King Jr.	C	Dedicated	P
10	Maurice "Mossy" Kent	M	Designated	PD-4
11	Miracle on 4th Street	M	Privately owned	CNR
12	Naples Plaza (Overlook Park)	N	Dedicated	P
13	Orizaba	N	Dedicated	P
14	Pacific Electric Right-of-Way	G	Dedicated	P
15	Pan American	N	Dedicated	P
16	Peace	M	Dedicated	P
17	Plaza Zaferia	M	Dedicated	P
18	Queen Mary Events	SU	Designated	PD-21
19	Rainbow Harbor Esplanade	SU	Designated	PD-6
20	Rainbow Lagoon	SU	Designated	PD-6
21	Ramona	N	Dedicated	P
22	Recreation	C	Dedicated	P
23	Recreation Park Golf Course	GC	Dedicated	P
24	Recreation - 9 Hole (North of 6 th St)	GC	Dedicated	P
25	Recreation - 9 Hole (South of 6 th St)	GC	Designated	P
26	Rose	M	Dedicated	P
27	Rotary Centennial	M	Dedicated	PD-22
28	Santa Cruz (Victory)	M	Dedicated	PD-6
	Scherer	C	Dedicated	P
	Shoreline Aquatic	SU	Designated	PD-6
	Silverado	C	Dedicated	P

Robert E. Shannon
 City Attorney of Long Beach
 333 West Ocean Boulevard
 Long Beach, California 90802-4664
 Telephone (562) 570-2200

1	Sims Pond	SU	Dedicated	PD-1
2	Skylinks	GC	Dedicated	P
3	Sleepy Hollow	G	Dedicated	P
4	Somerset	N	Dedicated	P
5	South Shore Launch Ramp	SU	Designated	PD-21
6	South Street Parkway	G	Dedicated	P
7	Stearns Champions	C	Dedicated	P
8	Treasure Island	M	Dedicated	P
9	Veterans	C	Dedicated	P
10	Victory	G	Dedicated	PD-6
11	Wardlow	N	Dedicated	P
12	Whaley	N	Dedicated	P
13	Will Rogers	M	Dedicated	Institutional/PD-1
14	Wrigley	G	County owned	P

N=Neighborhood; C=Community; M=Mini; SU=Special Use; GC=Golf Course; G=Greenway

//

//

17
18
19
20
21
22
23
24
25
26
27
28

Robert E. Shannon
City Attorney of Long Beach
333 West Ocean Boulevard
Long Beach, California 90802-4664
Telephone (562) 570-2200

1
2
3
4
5
6
7
8
9
10
11
12
13
14
15
16
17
18
19
20
21
22
23
24
25
26
27
28

Sec. 2. The City Clerk shall certify to the passage of this ordinance by the City Council and cause it to be posted in three conspicuous places in the City of Long Beach, and it shall take effect on the thirty-first day after it is approved by the Mayor.

I hereby certify that the foregoing ordinance was adopted by the City Council of the City of Long Beach at its meeting of _____, 200__, by the following vote:

Ayes: Councilmembers: _____

Noes: Councilmembers: _____

Absent: Councilmembers: _____

City Clerk

Approved: _____

Mayor

1 ORDINANCE NO.

2
3 AN ORDINANCE OF THE CITY COUNCIL OF THE
4 CITY OF LONG BEACH SETTING ASIDE AND DEDICATING
5 IN PERPETUITY CERTAIN LANDS OWNED BY THE CITY
6 OF LONG BEACH FOR PUBLIC PARK PURPOSES AND
7 USES

8
9 WHEREAS, on December 23, 2003, the City Council of the City of Long
10 Beach adopted Ordinance No. C-7894 setting aside and dedicating and designating in
11 perpetuity certain parks located in the City of Long Beach; and

12 WHEREAS, on December 7, 2004, the City Council adopted Ordinance
13 No. C-7954 amending Ordinance No. C-7894 to incorporate changes required by the
14 California Coastal Commission for those parks located within the coastal zone; and

15 WHEREAS, the Planning Commission, at its hearing on September 15,
16 2005, reviewed a proposal and recommended that the City Council dedicate in
17 perpetuity six (6) new parks, namely, Arbor Street Park, Burton Chace Park, Fellowship
18 Park, Peace Park, Rotary Centennial Park, and Sims Pond;

19 WHEREAS, the Planning Commission at its hearing on September 15,
20 2005, reviewed a proposal and recommended that the City expand and re-dedicate
21 three existing parks in perpetuity, namely, Pacific Electric Right-of-Way, Santa Cruz,
22 and Victory parks;

23 WHEREAS, the City Council hereby finds that the proposed dedication in
24 perpetuity of six (6) new parks and the expansion and re-dedication in perpetuity of
25 three existing parks will not adversely affect the character, livability or appropriate
26 development of the surrounding properties and that the proposed amendments are
27 consistent with the goals, objectives and provisions of the General Plan, including the
28 Open Space and Recreation Element thereof; and

Robert E. Shannon
City Attorney of Long Beach
333 West Ocean Boulevard
Long Beach, California 90802-4664
Telephone (562) 570-2200

Robert E. Shannon
City Attorney of Long Beach
333 West Ocean Boulevard
Long Beach, California 90802-4664
Telephone (562) 570-2200

1
2
3
4
5
6
7
8
9
10
11
12
13
14
15
16
17
18
19
20
21
22
23
24
25
26
27
28

NOW, THEREFORE, the City Council of the City of Long Beach ordains
as follows:

Section 1. Park Dedication.

In accordance with the goals, objectives, policies and programs of the
Open Space and Recreation Element of the General Plan of the City of Long Beach,
the following areas of the City are hereby set aside and dedicated in perpetuity for
public park purposes:

Park Name

Arbor Street

Burton Chace

Fellowship

Peace

Rotary Centennial

Sims Pond.

Exhibit "A", attached hereto and incorporated herein by this reference, generally
outlines the boundaries of said areas.

Sec. 2. Park Dedication-Park Expansion.

In accordance with the goals, objectives, policies and programs of the
Open Space and Recreation Element of the General Plan of the City of Long Beach,
the following dedicated public parks have been expanded by the City and are hereby
set aside and dedicated in perpetuity for public park purposes.

Park Name

Pacific Electric Right-of-Way

Santa Cruz

Victory.

Exhibit "B" attached hereto and incorporated herein by reference generally
outlines the boundaries of said areas.

1
2
3
4
5
6
7
8
9
10
11
12
13
14
15
16
17
18
19
20
21
22
23
24
25
26
27
28

Sec. 3. The City Clerk shall certify to the passage of this ordinance by the City Council and cause it to be posted in three conspicuous places in the City of Long Beach, and it shall take effect on the thirty-first day after it is approved by the Mayor.

I hereby certify that the foregoing ordinance was adopted by the City Council of the City of Long Beach at its meeting of _____ 200____, by the

following vote:

Ayes: Councilmembers: _____

Noes: Councilmembers: _____

Absent: Councilmembers: _____

City Clerk

Approved: _____

Mayor

Robert E. Shannon
City Attorney of Long Beach
333 West Ocean Boulevard
Long Beach, California 90802-4664
Telephone (562) 570-2200

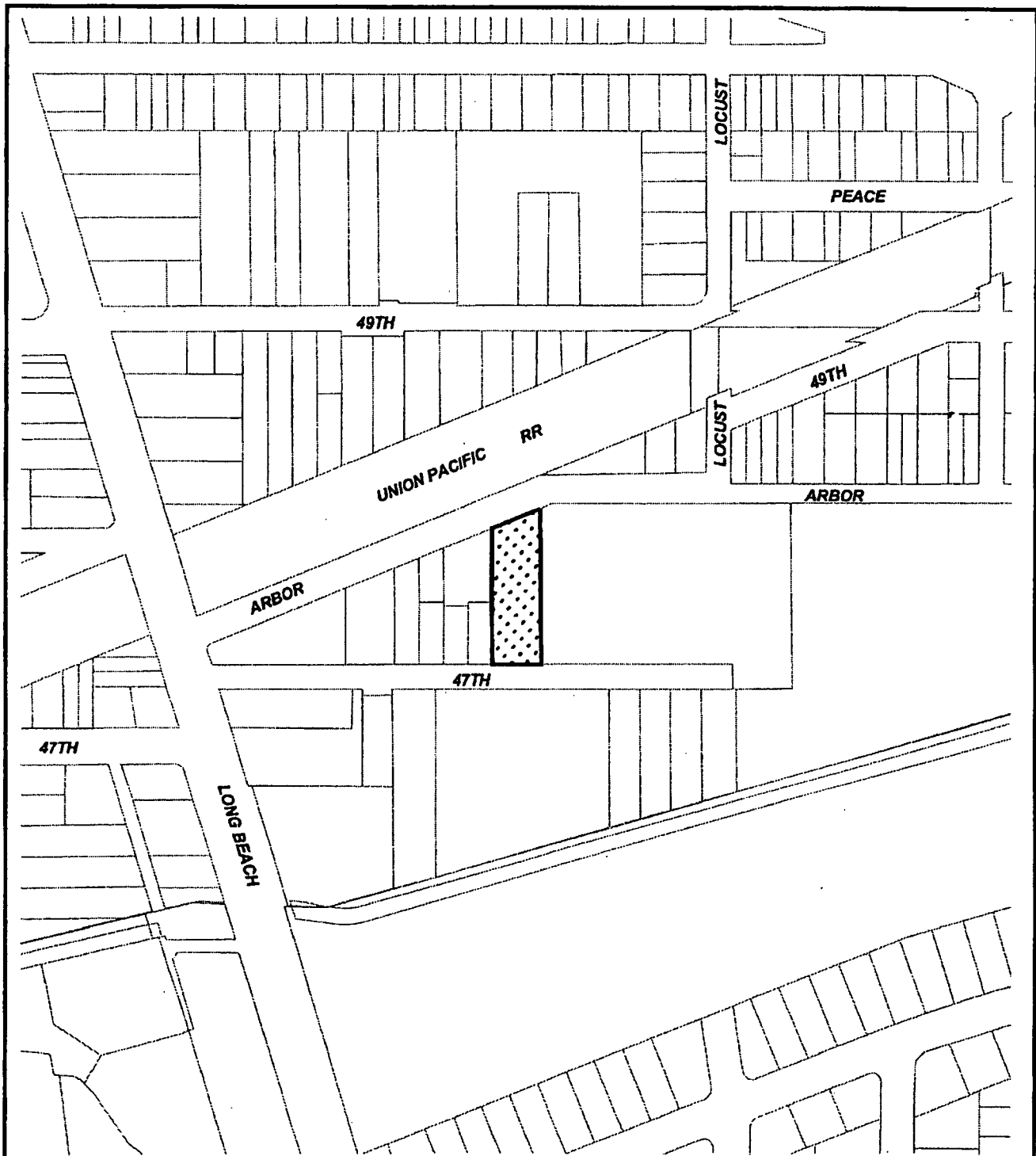

200 0 200 Feet

City of Long Beach, California
ARBOR STREET PARK
(Mini Park)
*City Owned Lands Dedicated
 In Perpetuity As Public Park*
Dept of Planning & Building Advance Planning Division

Exhibit "A"

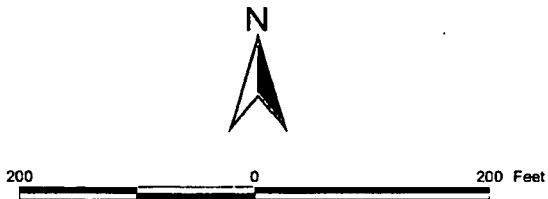
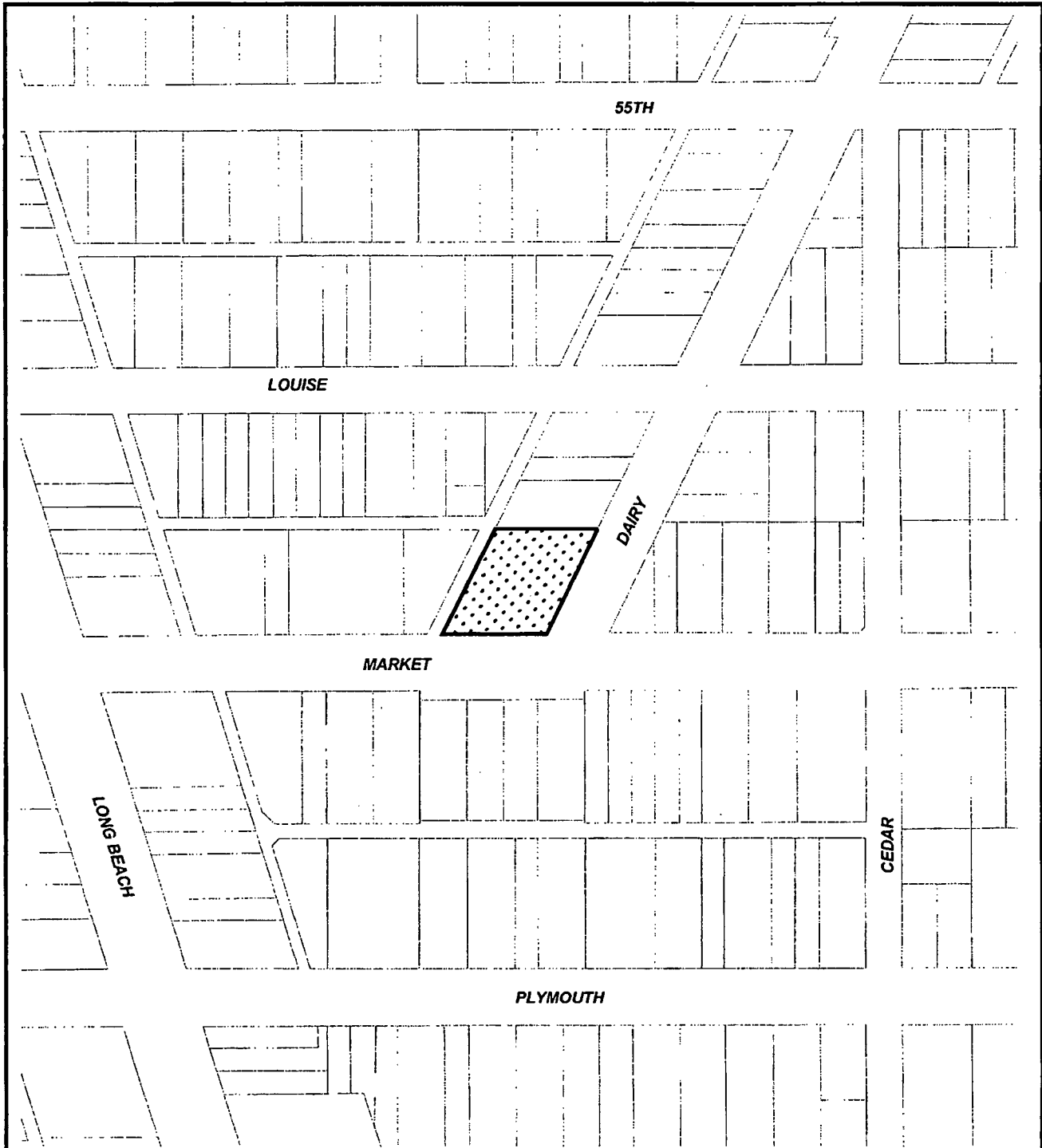

City of Long Beach, California
BURTON W. CHACE PARK
(Mini Park)
*City Owned Lands Dedicated
 In Perpetuity As Public Park*

Dept of Planning & Building Advance Planning Division

Exhibit "A"

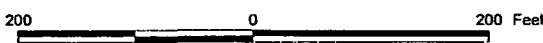
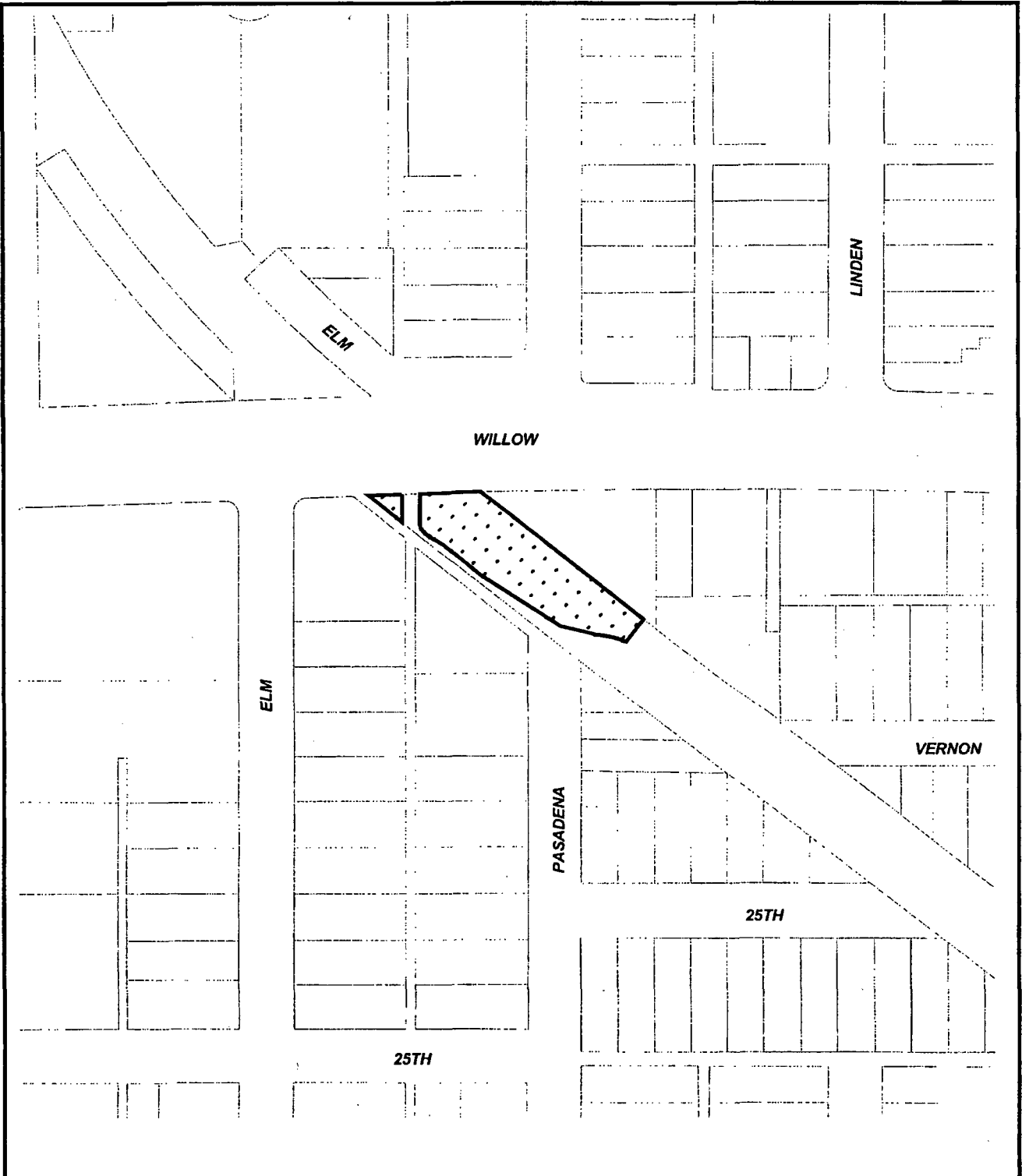

City of Long Beach, California
FELLOWSHIP PARK
 (Mini Park)
*City Owned Lands Dedicated
 In Perpetuity As Public Park*
Dept of Planning & Building Advance Planning Division

Exhibit "A"

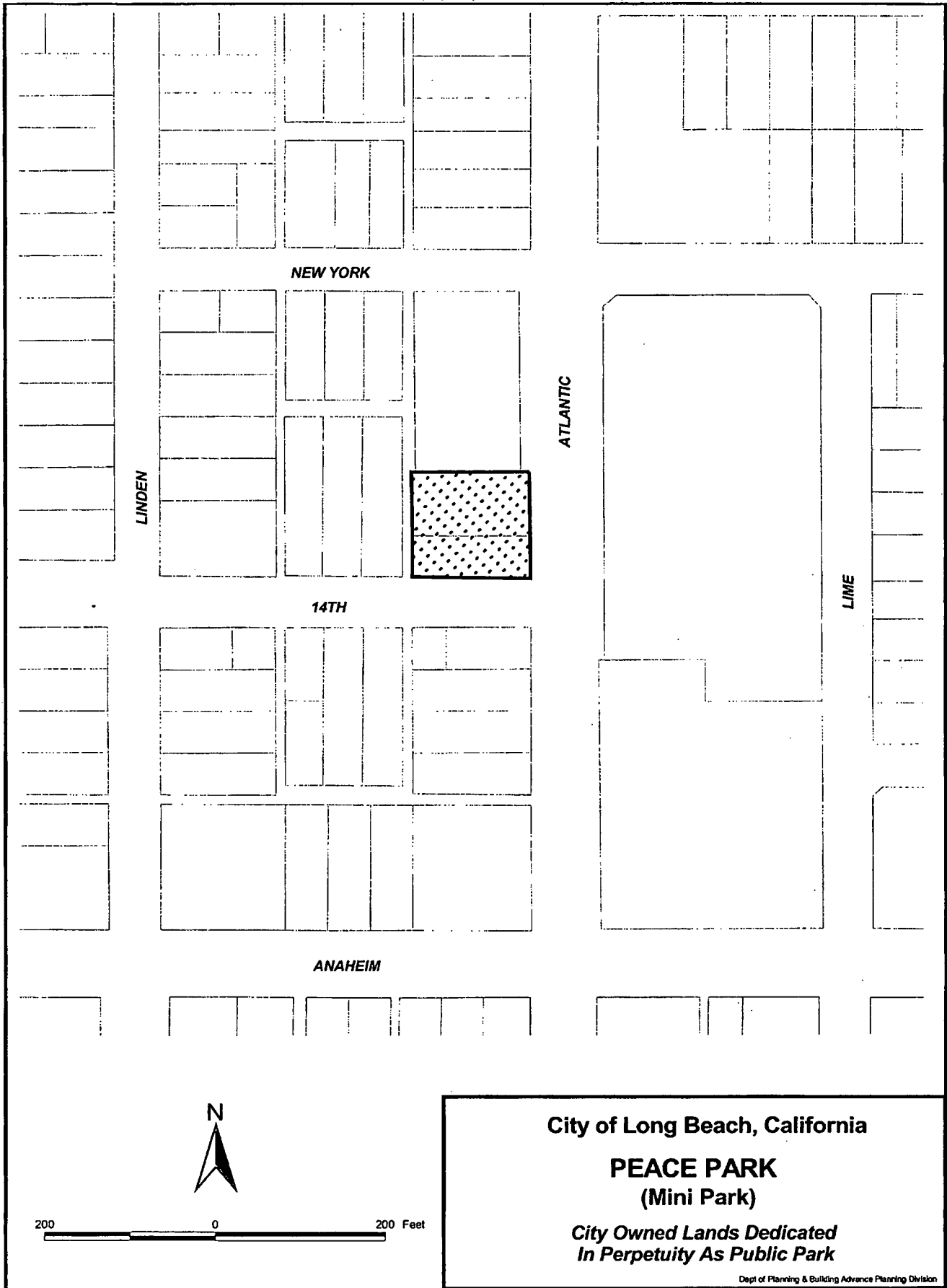

City of Long Beach, California

**PEACE PARK
(Mini Park)**

*City Owned Lands Dedicated
In Perpetuity As Public Park*

Dept of Planning & Building Advance Planning Division

Exhibit "A"

CITY OF SIGNAL HILL

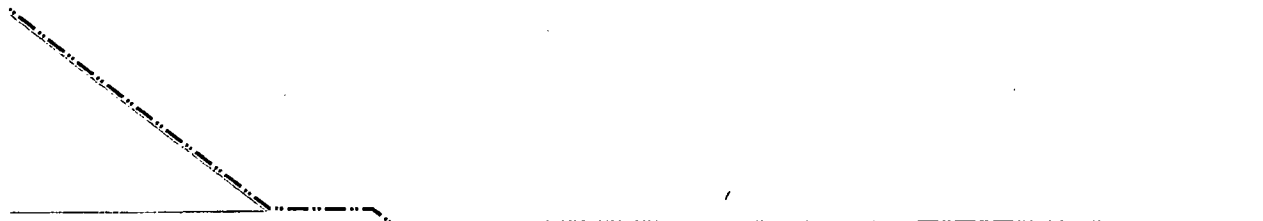

PACIFIC COAST

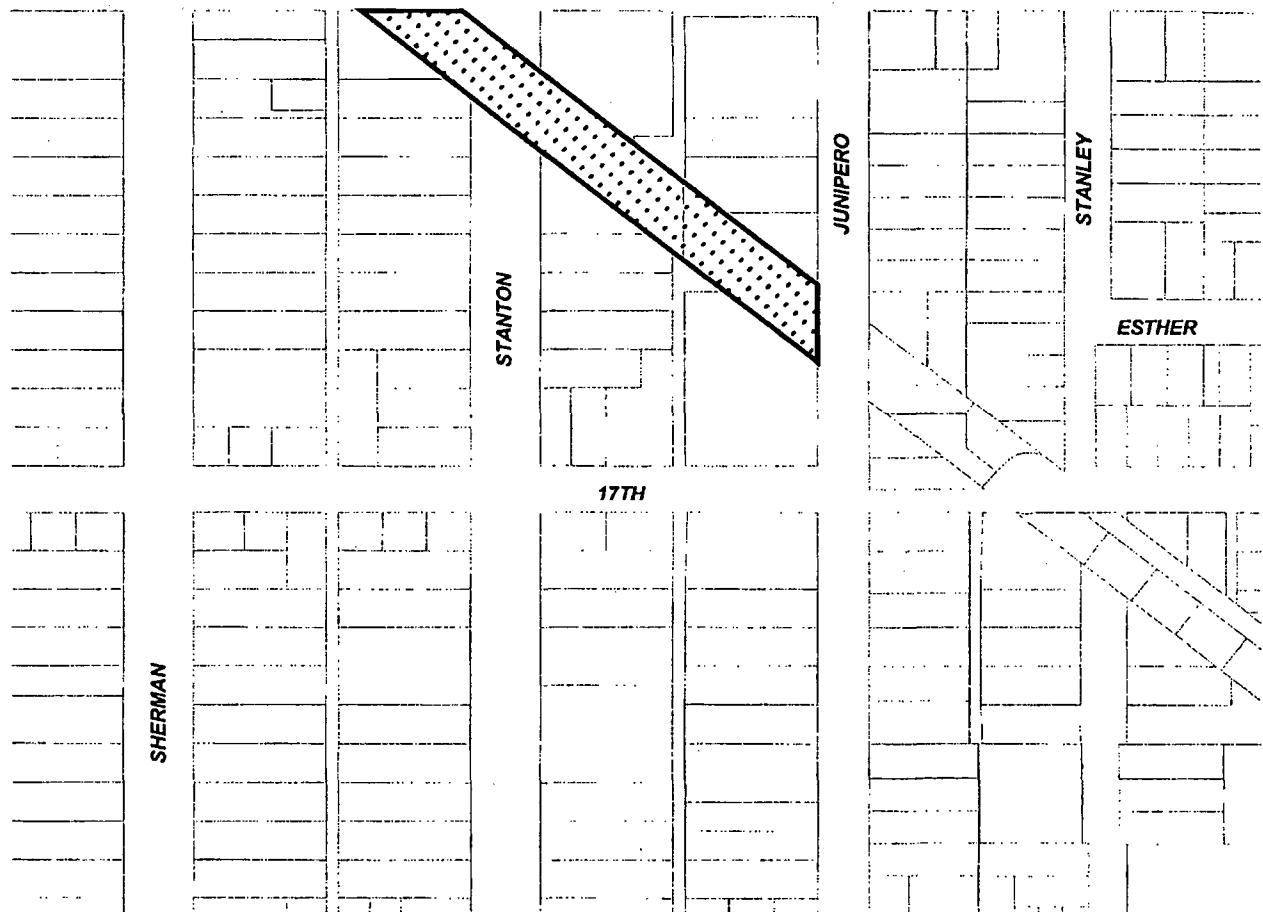

SHERMAN

STANTON

JUNIPERO

STANLEY

ESTHER

17TH



200 0 200 Feet

City of Long Beach, California
ROTARY CENTENNIAL PARK
(Mini Park)

*City Owned Lands Dedicated
In Perpetuity As Public Park*

Dept of Planning & Building Advance Planning Division

Exhibit "A"



City of Long Beach, California
SIMS POND
 (Special Use Park)

*City Owned Lands Dedicated
 In Perpetuity As Public Park*

Dept of Planning & Building Advance Planning Division

Exhibit "A"

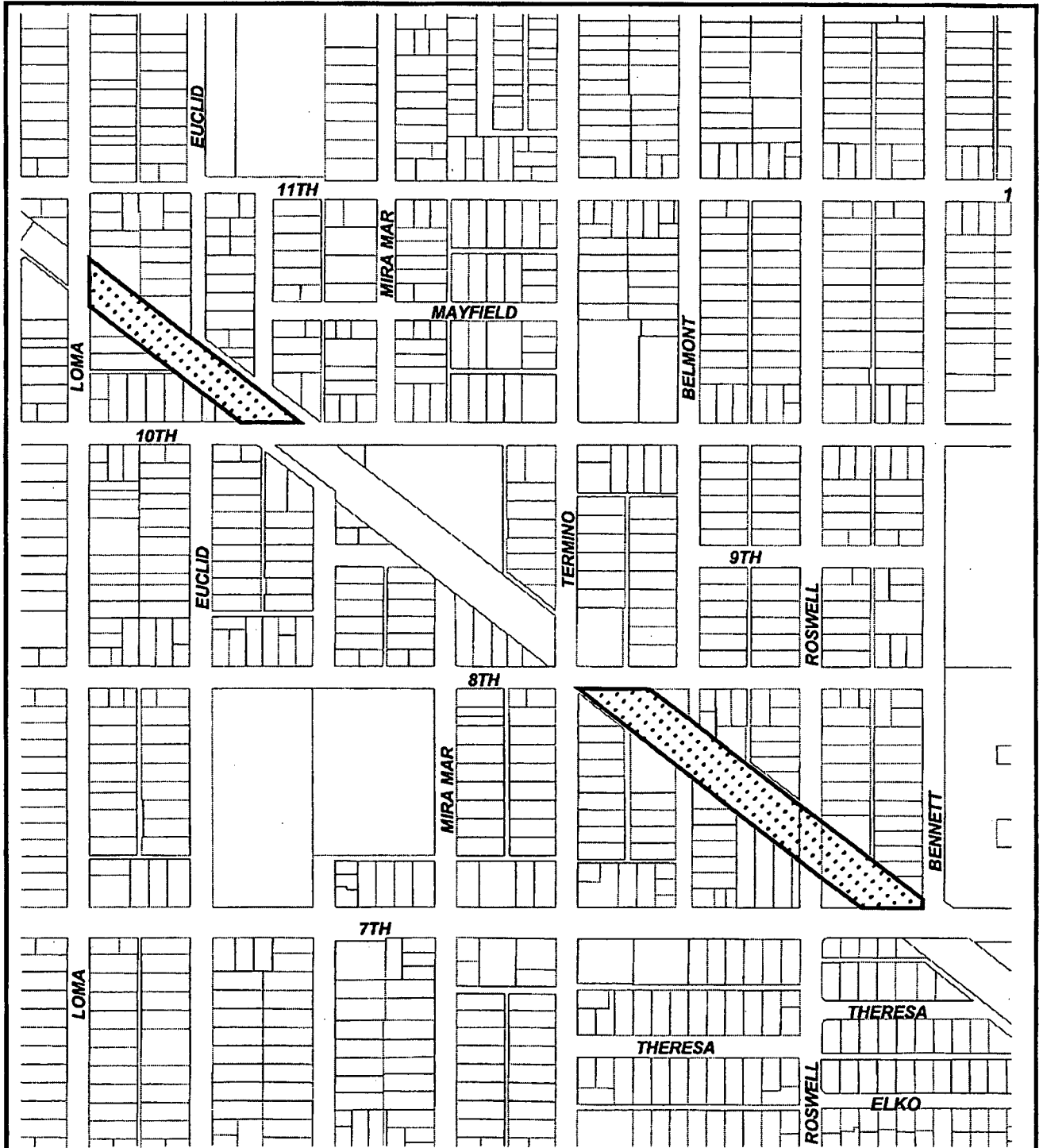

200 0 200 Feet

City of Long Beach, California
PACIFIC ELECTRIC R-O-W PARK
 (Greenway Park)
*City Owned Lands Dedicated
 In Perpetuity As Public Park*

Dept of Planning & Building Advance Planning Division

Exhibit "B"

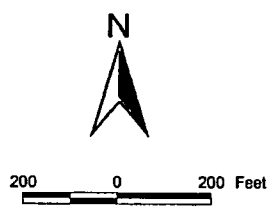
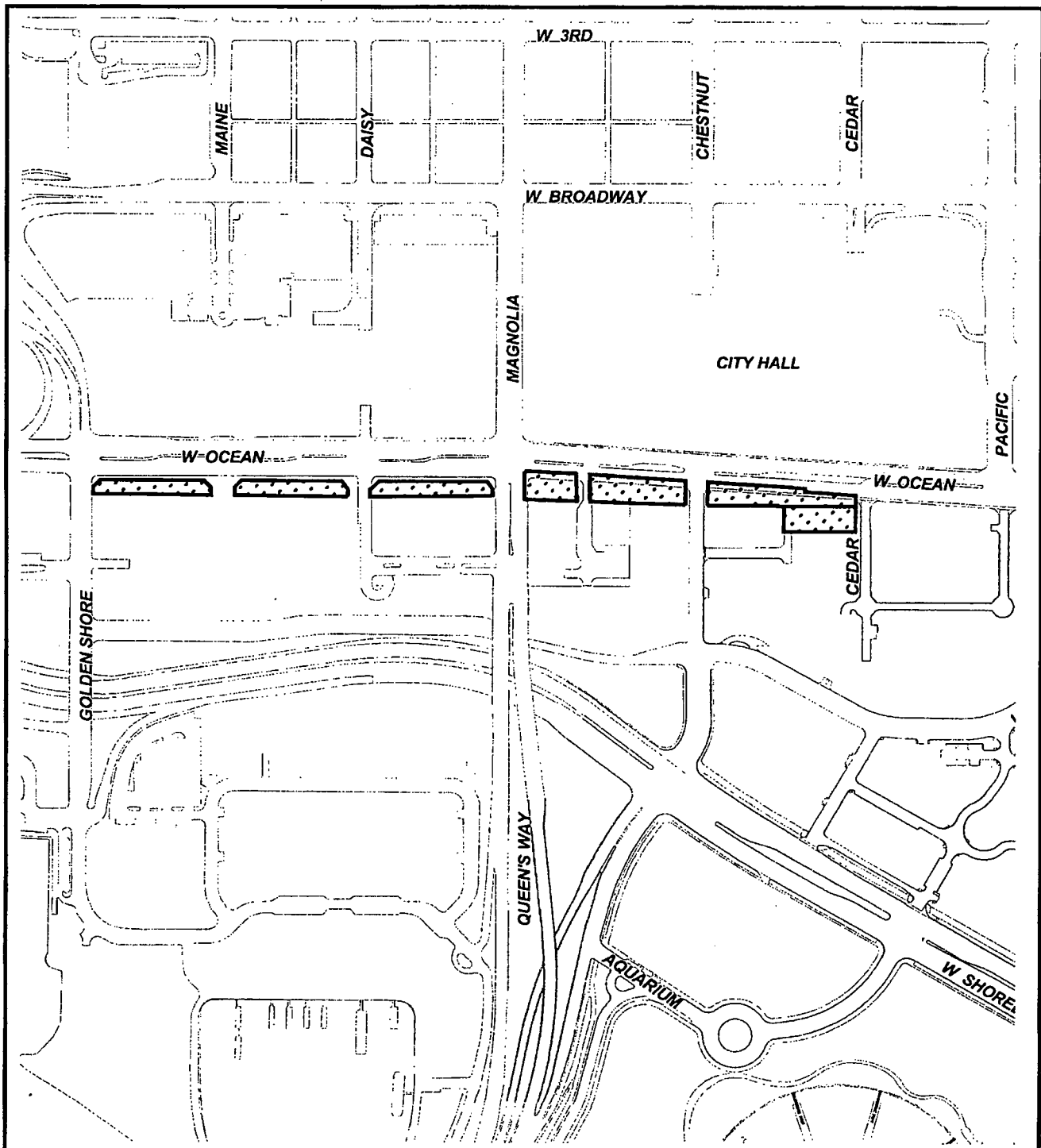

City of Long Beach, California
SANTA CRUZ (VICTORY) PARK
(Greenway Park)
City Owned Lands Dedicated
In Perpetuity As Public Park
Dept of Planning & Building Advance Planning Division

Exhibit "B"

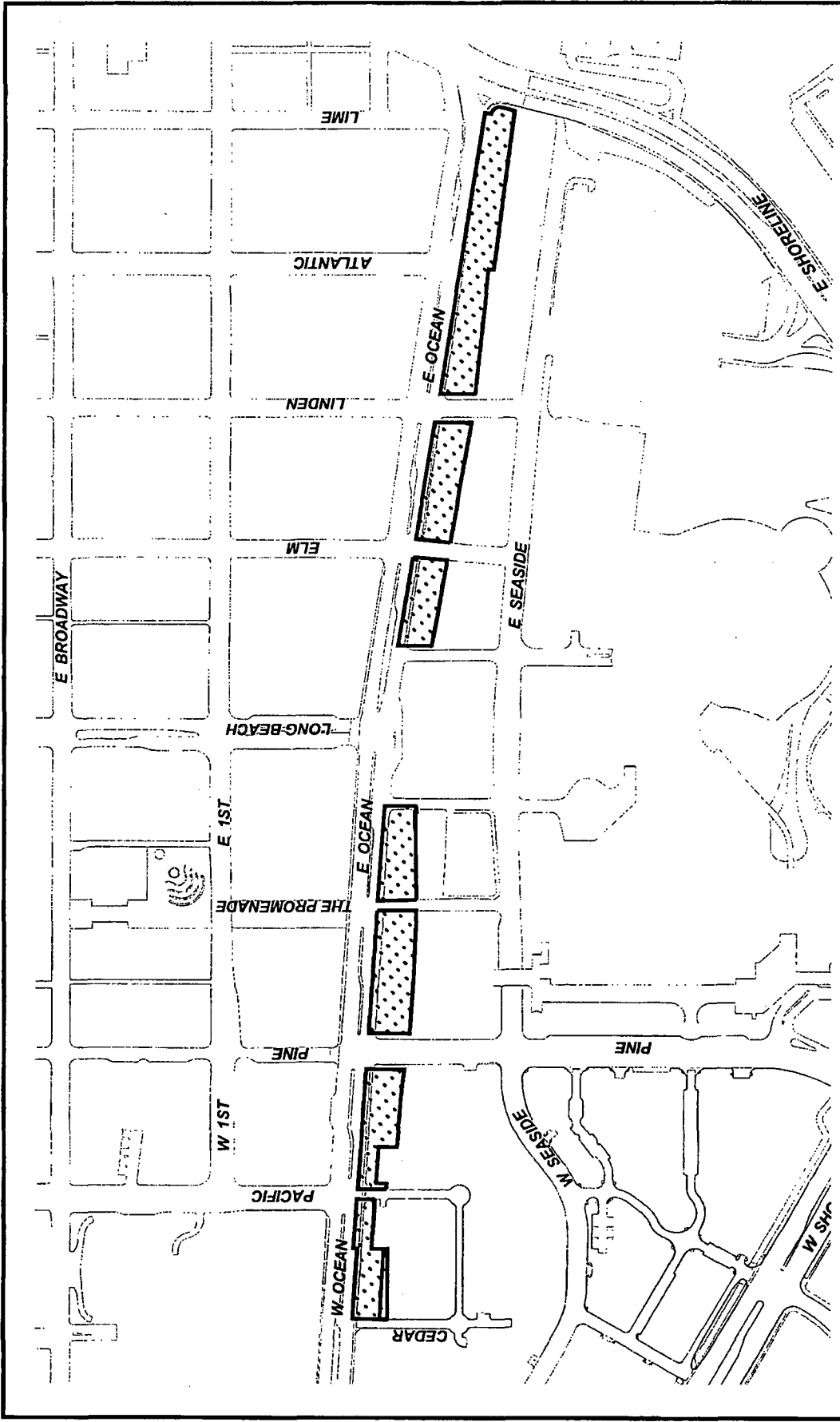

City of Long Beach, California
VICTORY PARK
 (Greenway Park)
 City Owned Lands To Be Dedicated
 In Perpetuity As Public Park

Dept of Planning & Building Advance Planning Division



Exhibit "B"

1 RESOLUTION NO.

2
3 A RESOLUTION OF THE CITY COUNCIL OF THE
4 CITY OF LONG BEACH AUTHORIZING THE DIRECTOR OF
5 PLANNING AND BUILDING TO SUBMIT AMENDMENTS TO
6 THE OPEN SPACE AND RECREATION ELEMENT OF THE
7 GENERAL PLAN AND LONG BEACH ZONING
8 REGULATIONS TO THE CALIFORNIA COASTAL
9 COMMISSION FOR APPROVAL

10
11 The City Council of the City of Long Beach resolves as follows:

12
13 WHEREAS, on _____, 200___, the City Council of the City
14 of Long Beach amended certain provisions of the Long Beach Zoning Regulations of
15 the City of Long Beach (the "Amendments") by adopting the following amendments to
16 the Long Beach Municipal Code Chapter 21.35, Table 35-2; amendments to the Use
17 District Map; ordinance setting aside and dedicating in perpetuity certain lands for
18 public park purposes; amendment to the Pacific Railway Planned Development District
19 (PD-22); amendment to the Southeast Area Development and Improvement Plan
20 (SEADIP) (PD-1); and amendments to the Open Space and Recreation Element of the
21 General Plan;

22 WHEREAS, it is the desire of the City Council to submit, as appropriate,
23 the above referenced zoning regulation and General Plan amendments to the California
24 Coastal Commission for its review as implementing ordinances and resolutions of the
25 Long Beach Local Coastal Program (LCP); and

26 WHEREAS, the Planning Commission and City Council gave full
27 consideration to all facts and the proposals respecting the amendments to the Zoning
28 Regulations and General Plan at properly noticed and advertised public hearings; and

Robert E. Shannon
City Attorney of Long Beach
333 West Ocean Boulevard
Long Beach, California 90802-4664
Telephone (562) 570-2200

Robert E. Shannon
City Attorney of Long Beach
333 West Ocean Boulevard
Long Beach, California 90802-4664
Telephone (562) 570-2200

1 WHEREAS, the City Council approved the proposed changes to the LCP
2 by adopting the Zoning Regulations and General Plan amendments. The proposed
3 amendments are to be carried out in a manner fully consistent with the Coastal Act and
4 become effective in the Coastal Zone immediately upon Coastal Commission
5 certification and approval; and

6 WHEREAS, environmental documentation has been prepared, certified,
7 received and considered as required by law, and the City Council hereby finds that the
8 proposed amendments will not adversely affect the character, livability or appropriate
9 development of the surrounding properties and that the amendments are consistent
10 with the goals, objectives and provisions of the general plan;

11 NOW, THEREFORE, the City Council of the City of Long Beach resolves
12 as follows:

13 Section 1. The amendments to the Long Beach Zoning Regulations and
14 General Plan as adopted by the following:

- 15 1) Ordinance No. _____ amending Long Beach Municipal
16 Code Chapter 21.35, Table 35-2;
- 17 2) Ordinance No. _____ amending the Use District Map;
- 18 3) Ordinance No. _____ setting aside and dedicating in
19 perpetuity certain lands for public park purposes;
- 20 4) Ordinance No. _____ amending and restating PD-22;
- 21 5) Ordinance No. _____ PD-1; and
- 22 6) Resolution No. _____ adopting amendments to the Open
23 Space Element of the General Plan,

24 copies of which are attached to and incorporated in this resolution as Exhibit "A", "B",
25 "C", "D", "E", and "F", respectively, are hereby submitted to the California Coastal
26 Commission for its earliest review as to those parts that directly affect land use matters
27 in the California Coastal Zone within the City of Long Beach.

28 Sec. 2. The Director of Planning and Building of the City of Long Beach is

1 hereby authorized to and shall submit a certified copy of this resolution, together with
2 appropriate supporting materials, to the California Coastal Commission with a request
3 for its earliest action, as an amendment to the Local Coastal program that will take
4 effect automatically upon Commission approval pursuant to the Public Resources Code
5 or as an amendment that will require formal City Council adoption after Coastal
6 Commission approval.

7 Sec. 3. This resolution shall take effect immediately upon its adoption by
8 the City Council, and the City Clerk shall certify the vote adopting this resolution.

9 I certify that this resolution was adopted by the City Council of the City of Long
10 Beach at its meeting of _____, 200____, by the following vote:

11 Ayes: Councilmembers: _____

12 _____

13 _____

14 _____

15 Noes: Councilmembers: _____

16 _____

17 Absent: Councilmembers: _____

18 _____

19 _____
20 City Clerk

Robert E. Shannon
City Attorney of Long Beach
333 West Ocean Boulevard
Long Beach, California 90802-4664
Telephone (562) 570-2200