

# DEDICATION OF PUBLIC RIGHT-OF-WAY

PARKING LOT AT CORNER OF 14TH ST & HARBOR BLVD.  
(INNER HARBOR TRACT, BLOCK 46, LOTS 10-11)

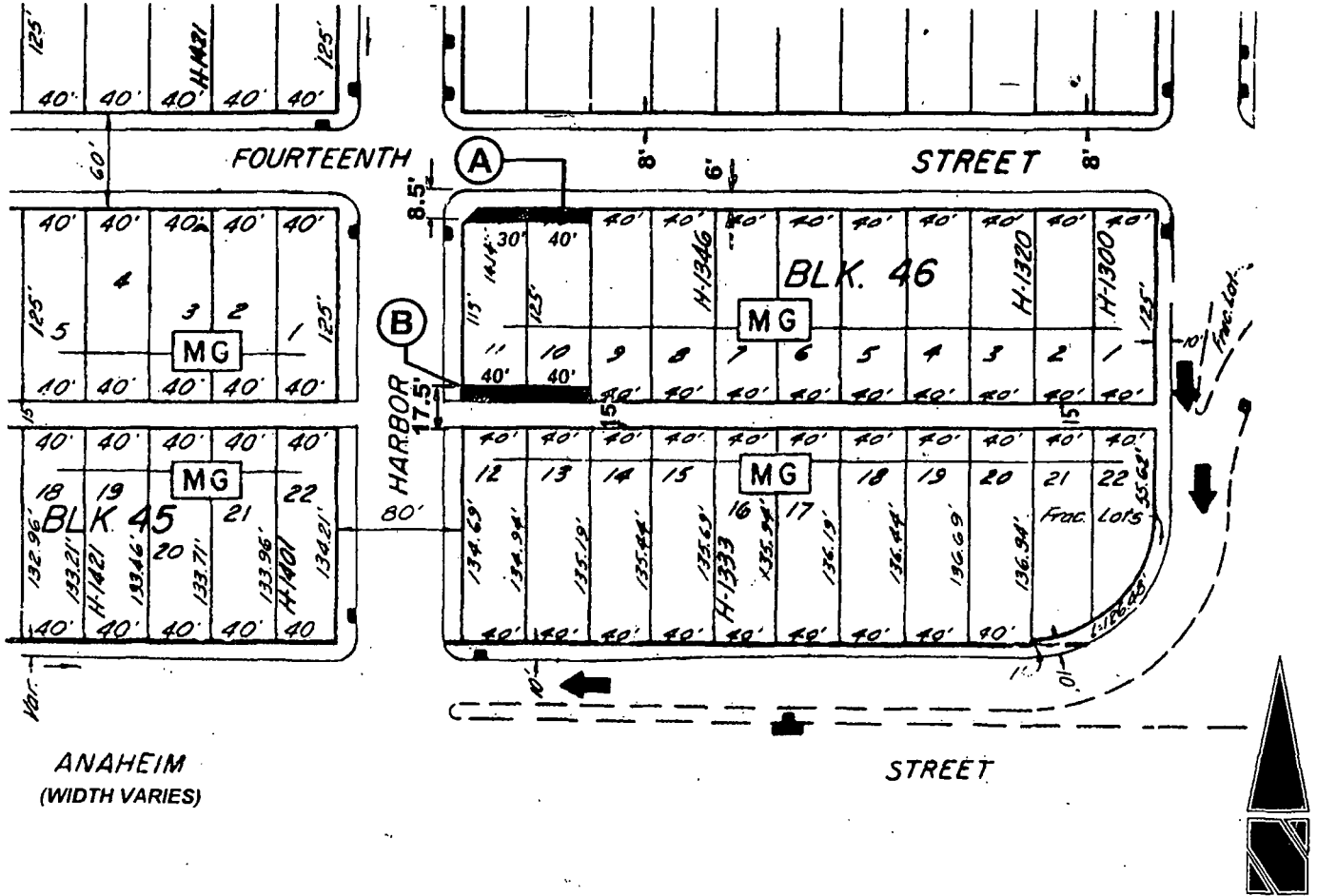

ANAHEIM  
(WIDTH VARIES)

STREET

- (A)** 2'-6" WIDE SIDEWALK DEDICATION TO THE CITY OF LONG BEACH
- (B)** 2'-6" WIDE ALLEY DEDICATION TO THE CITY OF LONG BEACH

**EXHIBIT A**

**LEGAL DESCRIPTION**  
For dedications of public right-of-way  
(Reference Tax Assessor's Parcel No. 7432-019-037)

The northerly 2.50 feet of Lots 10 and 11, Block 46, Inner Harbor Tract, in the City of Long Beach, County of Los Angeles, State of California, as per map recorded in Map Book 8, Pages 62 and 63 in the office of the County Recorder of said County, said northerly 2.50 feet dedicated for public sidewalk purposes.

AND

The southerly 2.50 feet of said Lots 10 and 11 dedicated for public alley purposes.

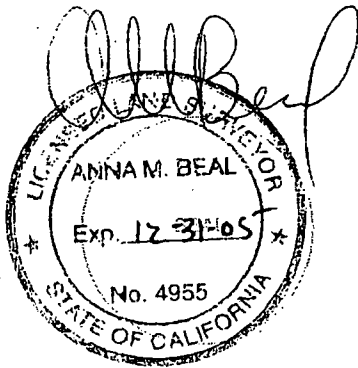

**EXHIBIT B**