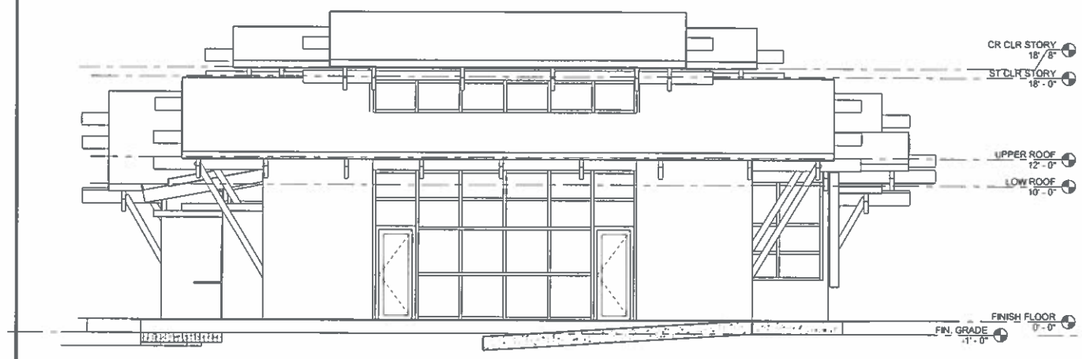

EAST ELEVATION

SCALE: 1/4"=1'-0"

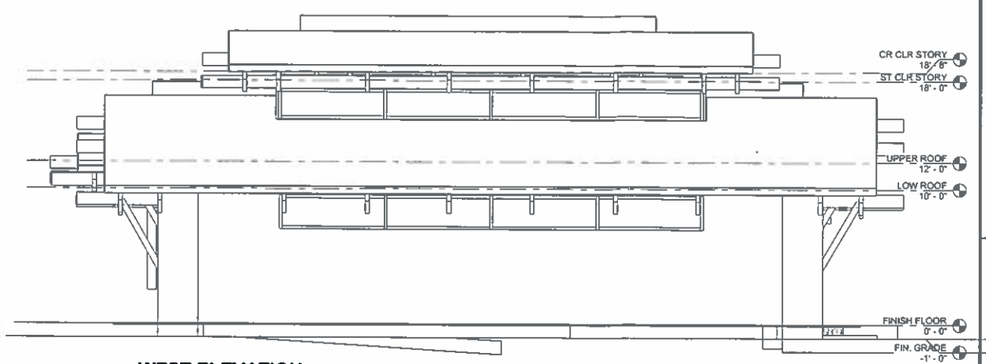

WEST ELEVATION

SCALE: 1/4"=1'-0"

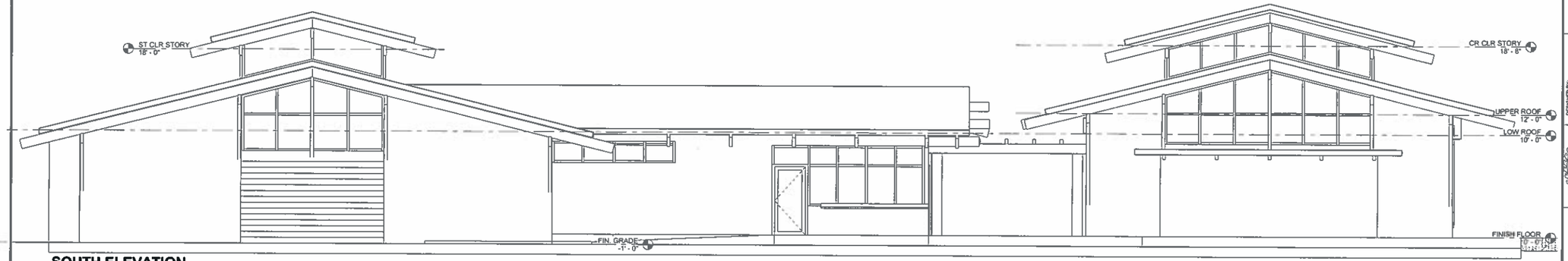

SOUTH ELEVATION

SCALE: 1/4"=1'-0"

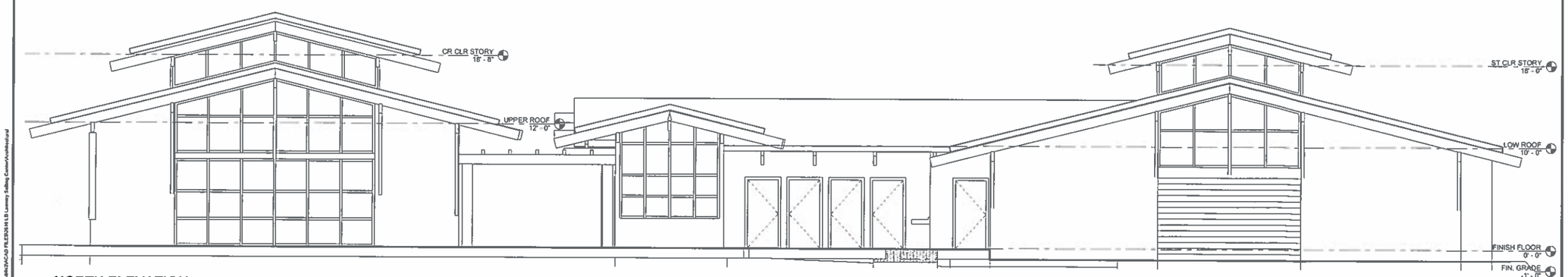

NORTH ELEVATION

SCALE: 1/4"=1'-0"

REVISIONS: NO. | DATE | SHEET | APPROVAL | DESCRIPTION

DESIGNED BY: | DRAWN BY: | DESIGN CHECK BY: | DRAFTING CHECK BY: | AS BUILT

LICENSED ARCHITECT — Edward Lee Ng — C-15846 REN. 11/30/13 — STATE OF CALIFORNIA

LEEWAY SAILING CENTER
LEED SILVER CERTIFICATION
5437 E OCEAN BLVD. BALMONT SHORES, CA

GRAPHIC SCALE | PAGE | FIELD BOOK | FIX: XXXXXX

BOA Architecture Government Services
279 West Seventh St. San Pedro, CA 90731 Tel. 310-832-2681

JOB NO. | SHEET A3 | DRAWING NO.

LAST SAVED BY: - mgood.andrade — PLOT DATE: —

SAVED PATH: S:\Audits\Audits\2XCAD FILES\2016\16 LEI Leeway Sailing Center\Architectural

Exhibit B

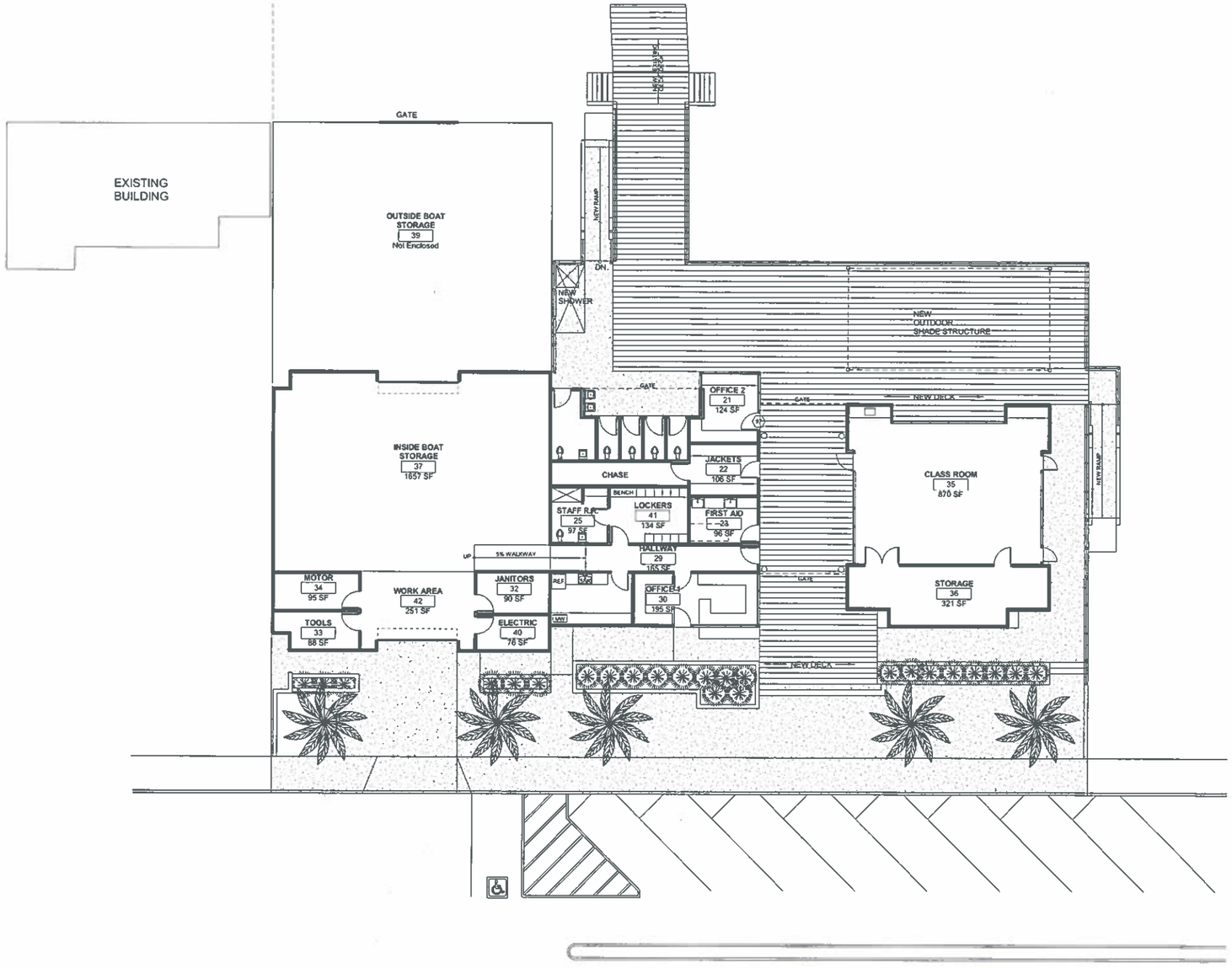

FLOOR PLAN

SCALE: 1/8"=1'-0"

LEEWAY SAILING CENTER
LEED SILVER CERTIFICATION
5437 E OCEAN BLVD. BALMONT SHORES, CA

BOA Architecture
Government Services
279 West Seventh St. San Pedro, CA 90731 Tel. 310-832-2681

SHEET A1

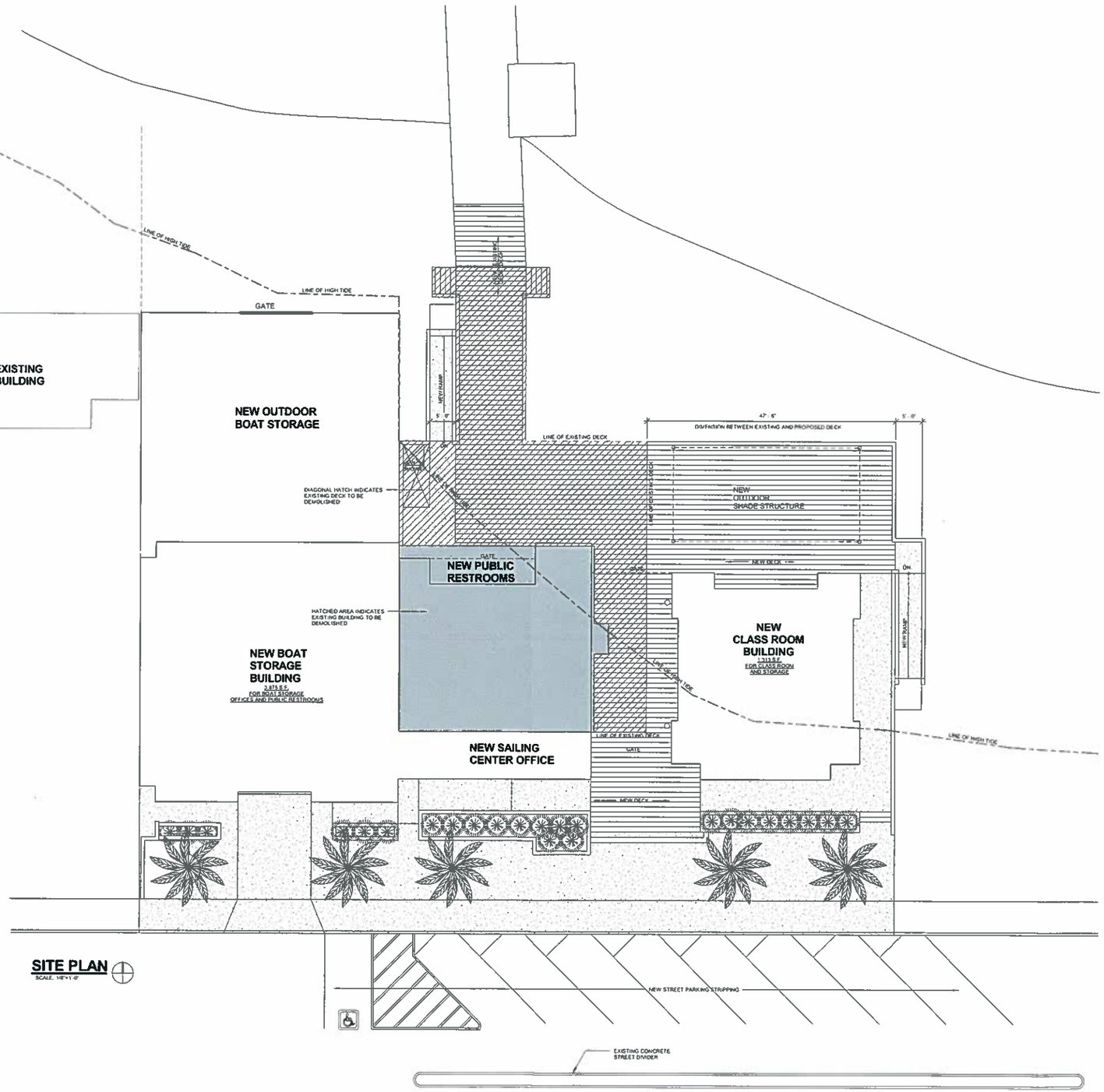

SITE PLAN

SCALE: 1/8"=1'-0"

LEEWAY SAILING CENTER
LEED SILVER CERTIFICATION

5437 E OCEAN BLVD. BALMONT SHORES, CA

LICENSED ARCHITECT
Edward Lok Ng
C-15840
STATE OF CALIFORNIA

BOA Architecture
Government Services

279 West Seventh St. San Pedro, CA 90731 Tel. 310-832-2681

A0

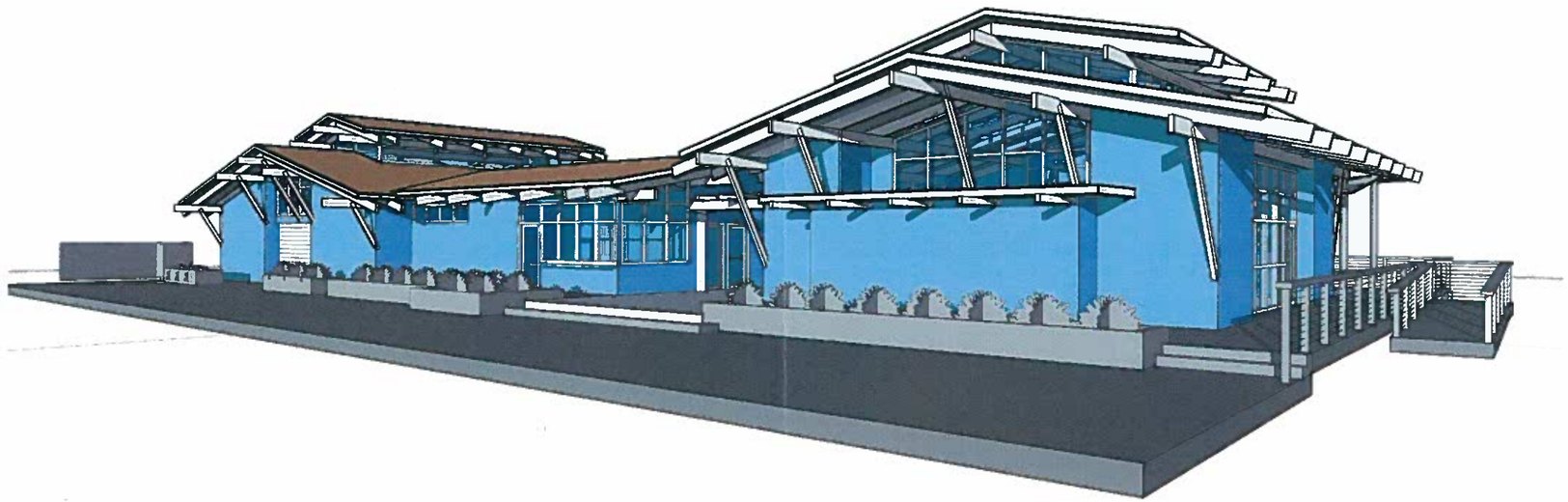

North Elevation

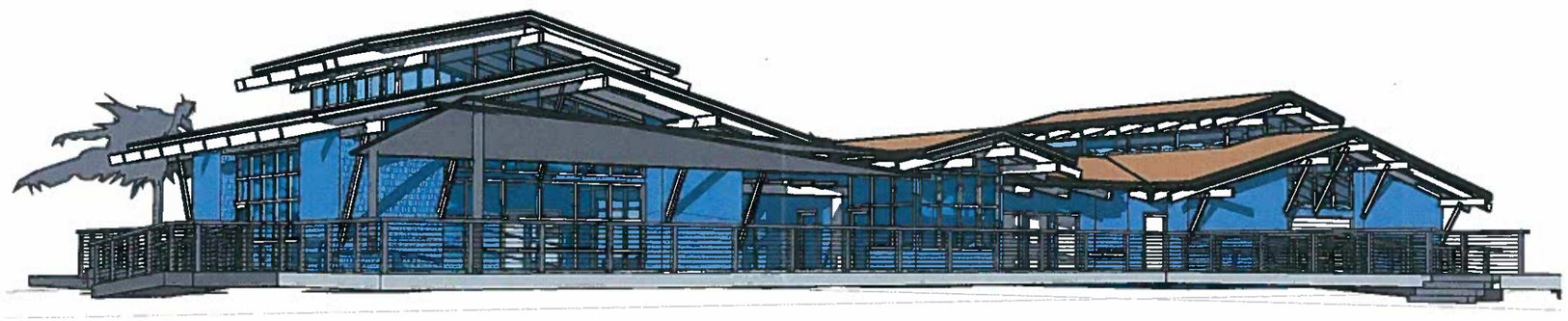

South Elevation

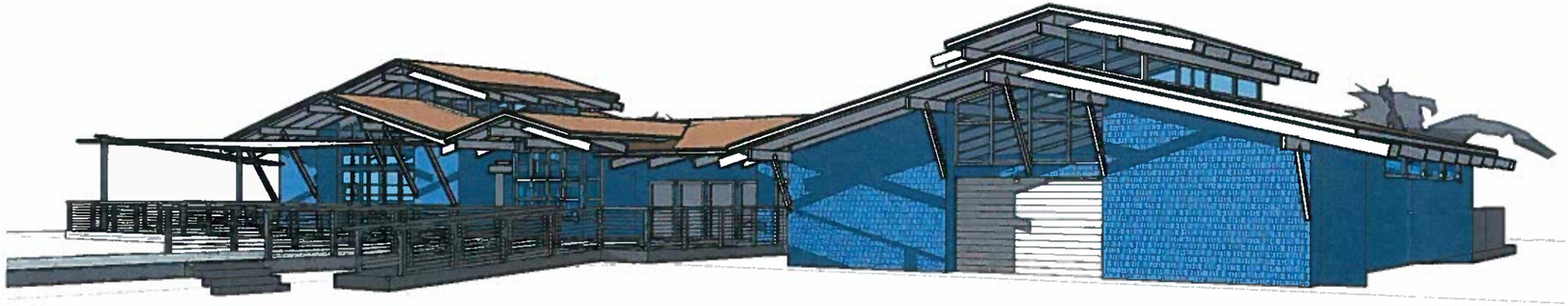

South Elevation