

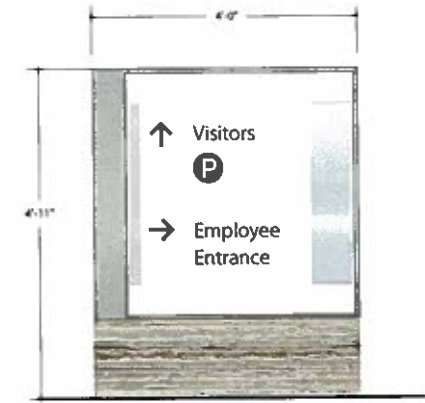

X04 TRAIL ENTRY MARKER
Elevation - Front View
SCALE: 3/4" = 1'-0"



X02 MAIN MONUMENT ROAD ID - Elevation
SCALE: 1/4" = 1'-0"



X03 SECONDARY ENTRANCE SIGN - Elevation
SCALE: 3/4" = 1'-0"

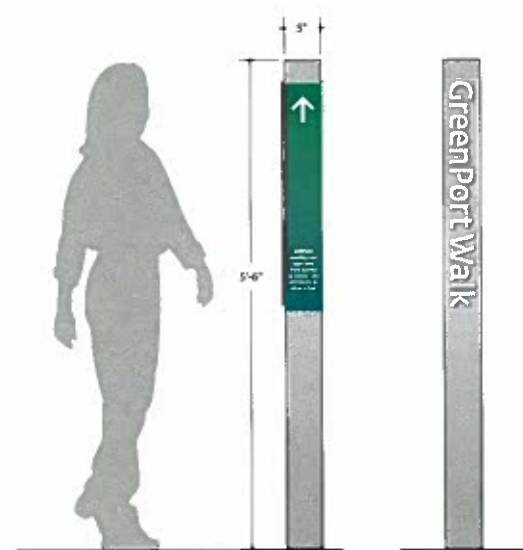

X05 TRAIL ENTRY MARKER AT ROADWAY
Elevation - Front View
SCALE: 1" = 1'-0"

Side View
SCALE: 1" = 1'-0"

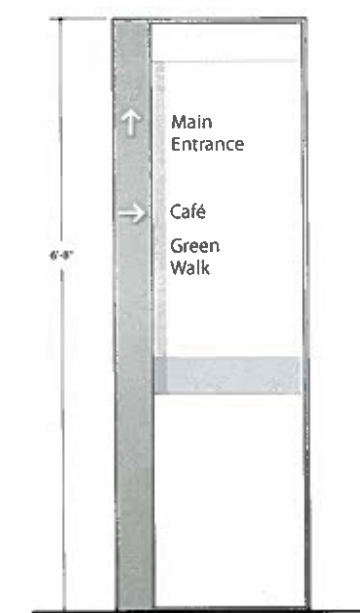

X06 PEDESTRIAN DIRECTIONAL
Elevation - Front View
SCALE: 1" = 1'-0"

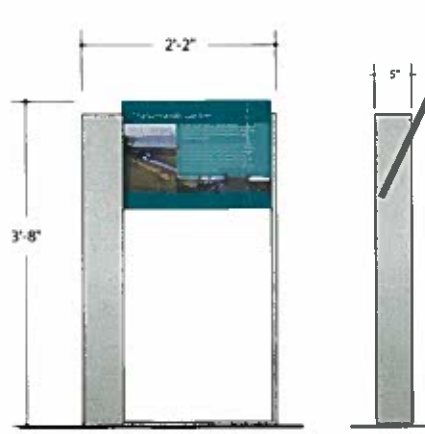

X07 TRAIL FEATURE
Elevation - Front View
SCALE: 1" = 1'-0"

Side View
SCALE: 1" = 1'-0"

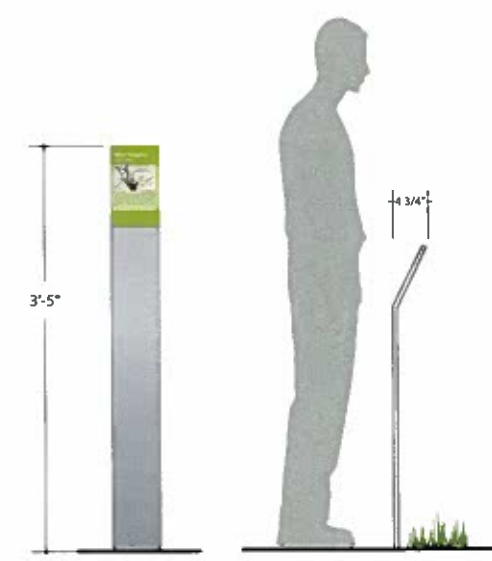

X08 TRAIL FEATURE
Elevation - Front View
SCALE: 1" = 1'-0"

Side View
SCALE: 1" = 1'-0"

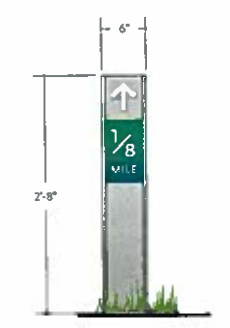

X09 TRAIL FEATURE
Elevation - Front View
SCALE: 1" = 1'-0"

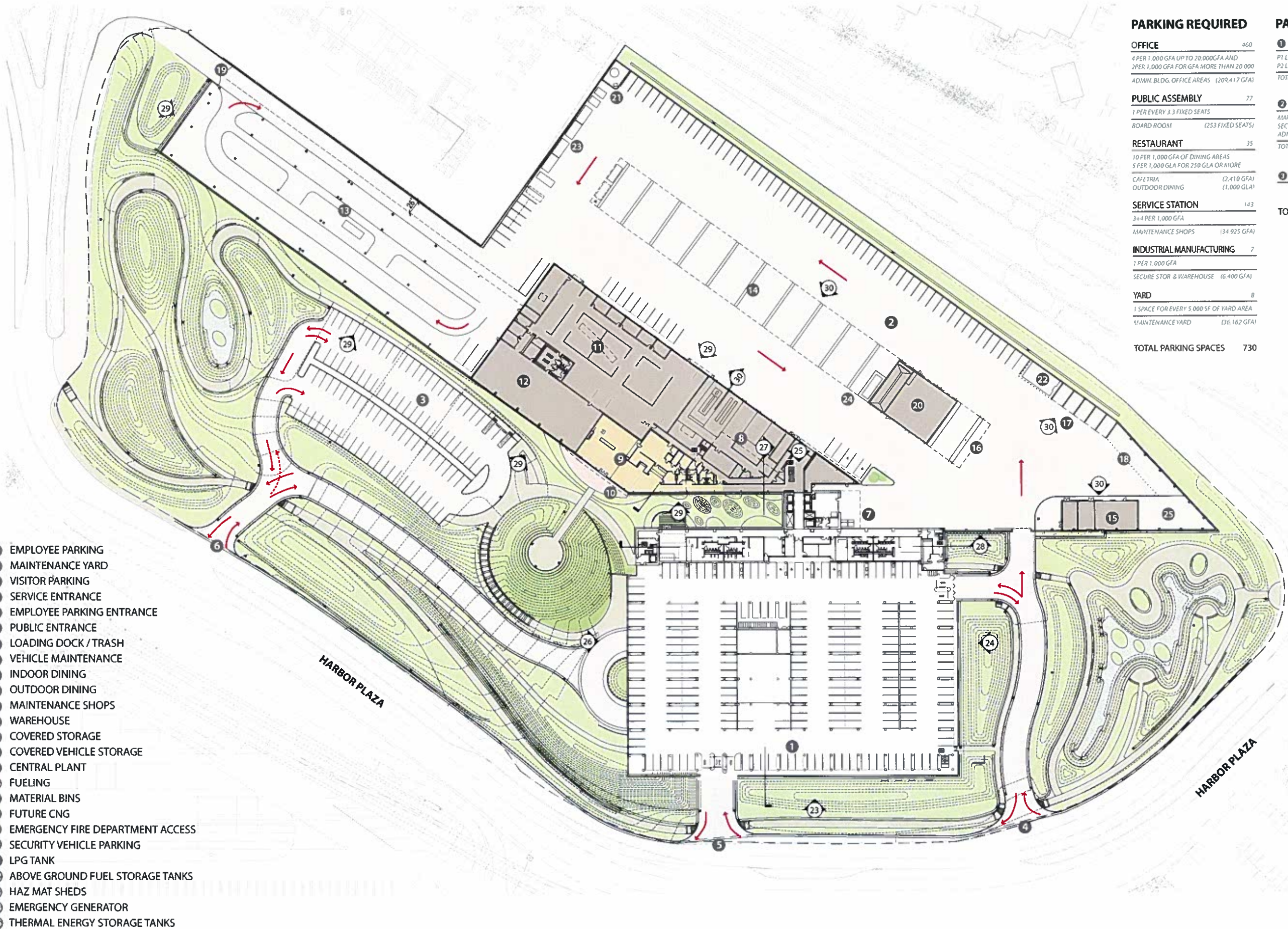

- 1 EMPLOYEE PARKING
- 2 MAINTENANCE YARD
- 3 VISITOR PARKING
- 4 SERVICE ENTRANCE
- 5 EMPLOYEE PARKING ENTRANCE
- 6 PUBLIC ENTRANCE
- 7 LOADING DOCK / TRASH
- 8 VEHICLE MAINTENANCE
- 9 INDOOR DINING
- 10 OUTDOOR DINING
- 11 MAINTENANCE SHOPS
- 12 WAREHOUSE
- 13 COVERED STORAGE
- 14 COVERED VEHICLE STORAGE
- 15 CENTRAL PLANT
- 16 FUELING
- 17 MATERIAL BINS
- 18 FUTURE CNG
- 19 EMERGENCY FIRE DEPARTMENT ACCESS
- 20 SECURITY VEHICLE PARKING
- 21 LPG TANK
- 22 ABOVE GROUND FUEL STORAGE TANKS
- 23 HAZ MAT SHEDS
- 24 EMERGENCY GENERATOR
- 25 THERMAL ENERGY STORAGE TANKS

PARKING REQUIRED	
OFFICE	460
4 PER 1,000 GFA UP TO 20,000 GFA AND	
2 PER 1,000 GFA FOR GFA MORE THAN 20,000	
ADMIN. BLDG. OFFICE AREAS (209,417 GFA)	
PUBLIC ASSEMBLY	77
1 PER EVERY 3.3 FIXED SEATS	
BOARD ROOM (253 FIXED SEATS)	
RESTAURANT	35
10 PER 1,000 GFA OF DINING AREAS	
5 PER 1,000 GFA FOR 250 GFA OR MORE	
CAFETERIA (2,410 GFA)	
OUTDOOR DINING (1,000 GFA)	
SERVICE STATION	143
3+4 PER 1,000 GFA	
MAINTENANCE SHOPS (34,925 GFA)	
INDUSTRIAL MANUFACTURING	7
1 PER 1,000 GFA	
SECURE STOR & WAREHOUSE (6,400 GFA)	
YARD	8
1 SPACE FOR EVERY 5,000 SF OF YARD AREA	
MAINTENANCE YARD (36,162 GFA)	
TOTAL PARKING SPACES	730

PARKING PROVIDED	
1 EMPLOYEE PARKING	468 (9)
P1 LEVEL 223 (5)	
P2 LEVEL 245 (4)	
TOTAL EMPLOYEE PARKING 468 (9)	
2 MAINTENANCE YARD (SERVICE)	159
MAINTENANCE VEHICLES 121	
SECURITY VEHICLES 5	
ADMIN. / INSPECTOR / SURVEY 33	
TOTAL MAINTENANCE YARD PARKING 159	
3 VISITOR PARKING	103 (4)
TOTAL PARKING SPACES	730 (13)

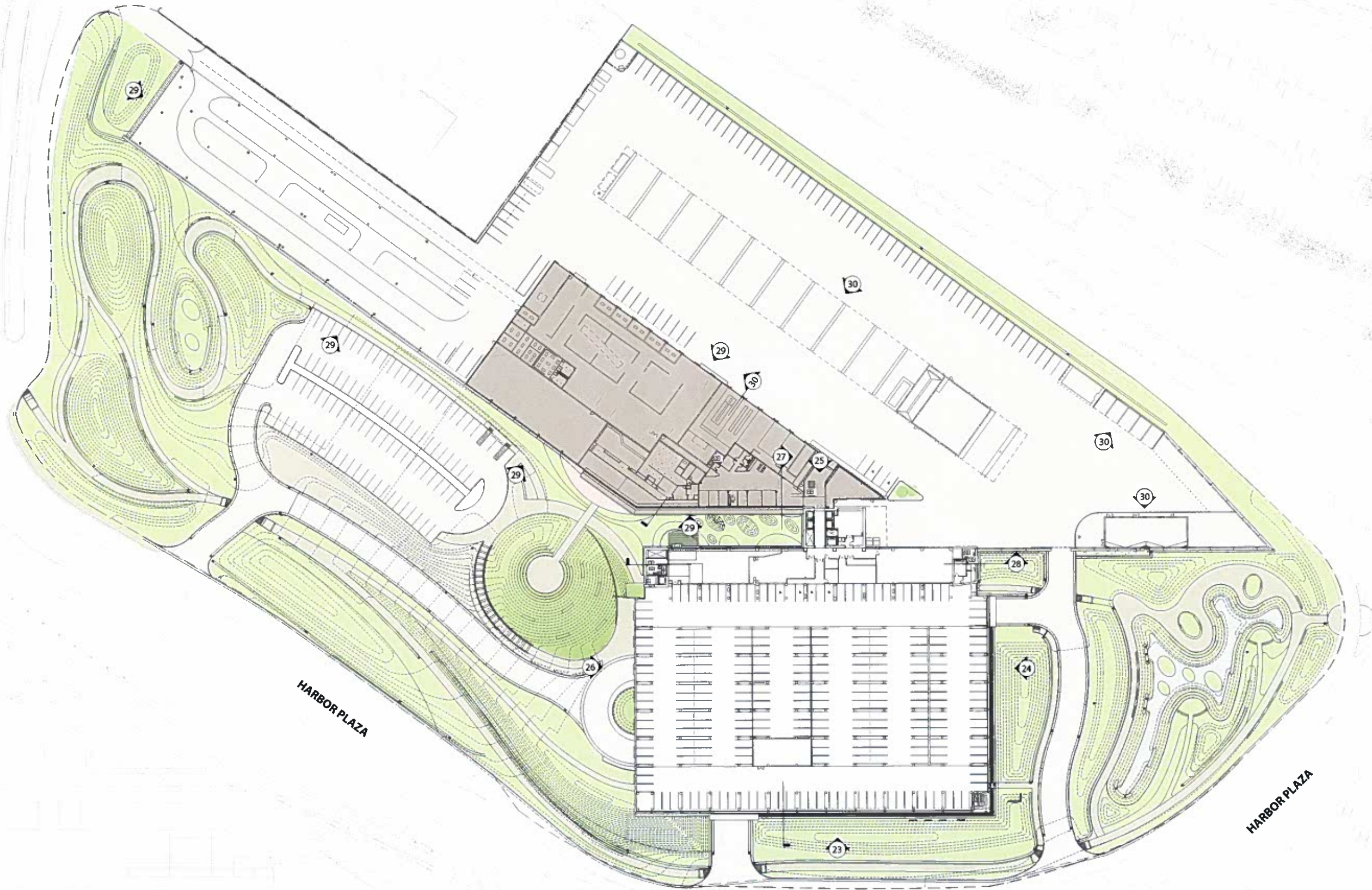

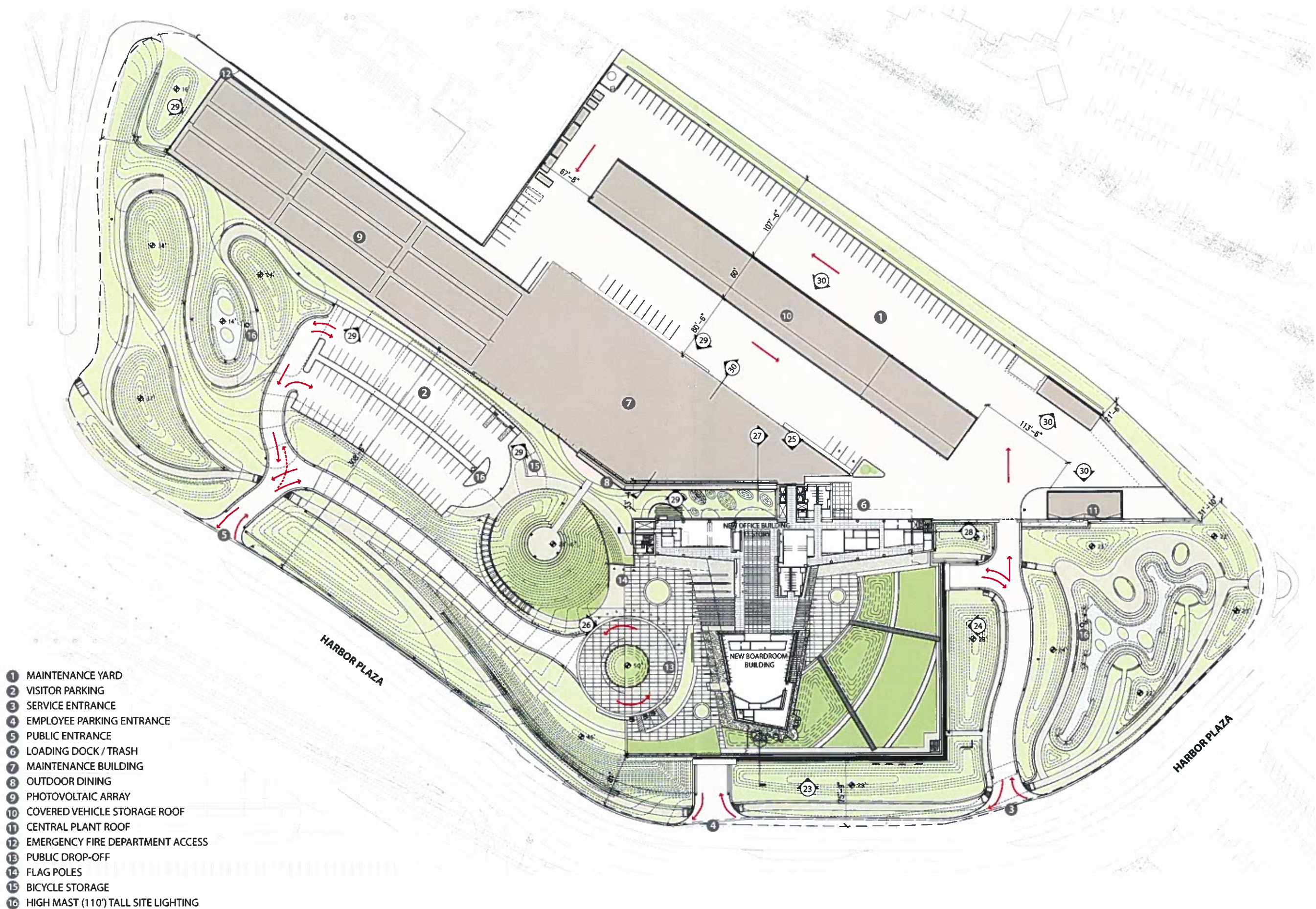

- 1 MAINTENANCE YARD
- 2 VISITOR PARKING
- 3 SERVICE ENTRANCE
- 4 EMPLOYEE PARKING ENTRANCE
- 5 PUBLIC ENTRANCE
- 6 LOADING DOCK / TRASH
- 7 MAINTENANCE BUILDING
- 8 OUTDOOR DINING
- 9 PHOTOVOLTAIC ARRAY
- 10 COVERED VEHICLE STORAGE ROOF
- 11 CENTRAL PLANT ROOF
- 12 EMERGENCY FIRE DEPARTMENT ACCESS
- 13 PUBLIC DROP-OFF
- 14 FLAG POLES
- 15 BICYCLE STORAGE
- 16 HIGH MAST (110') TALL SITE LIGHTING

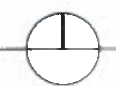

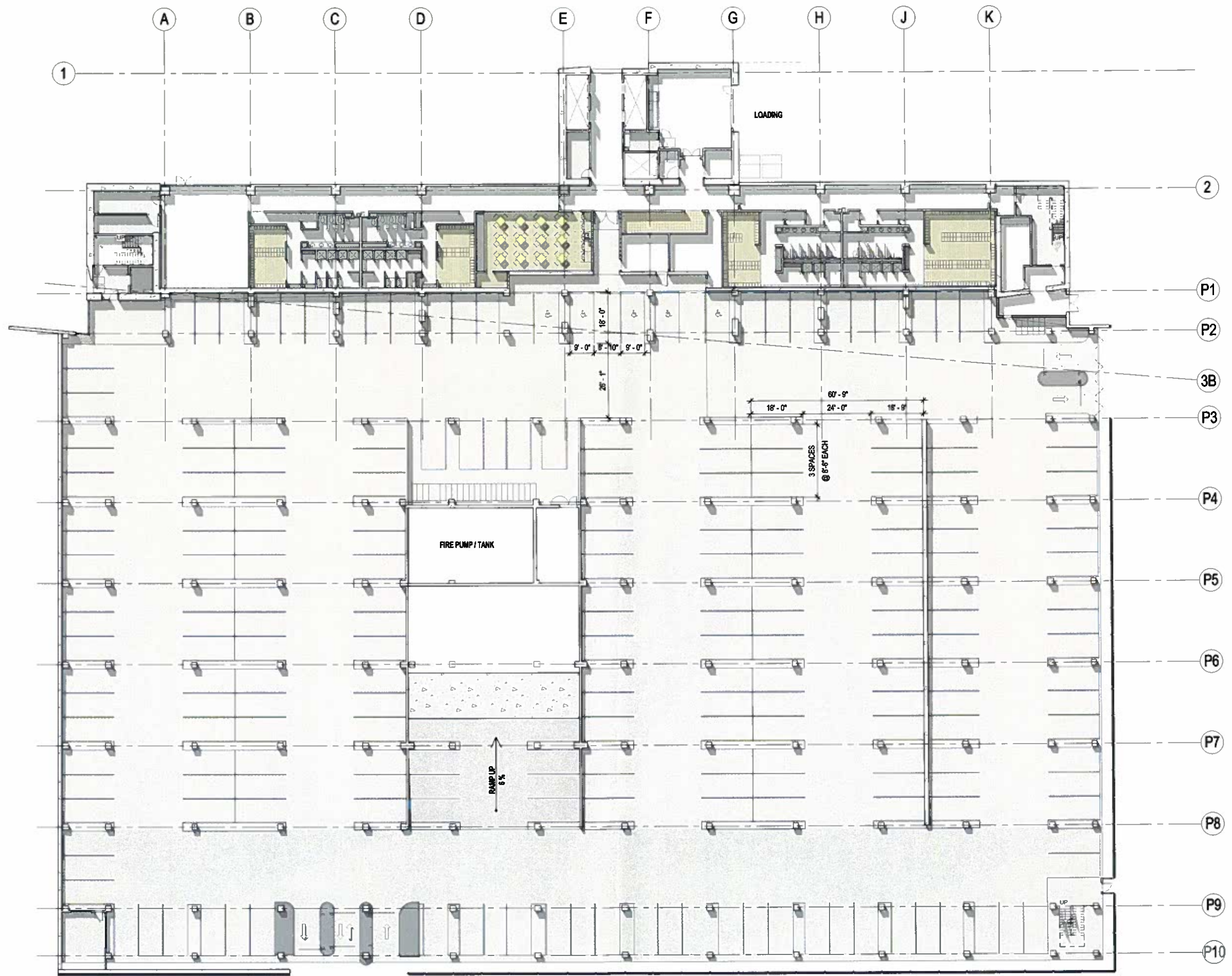

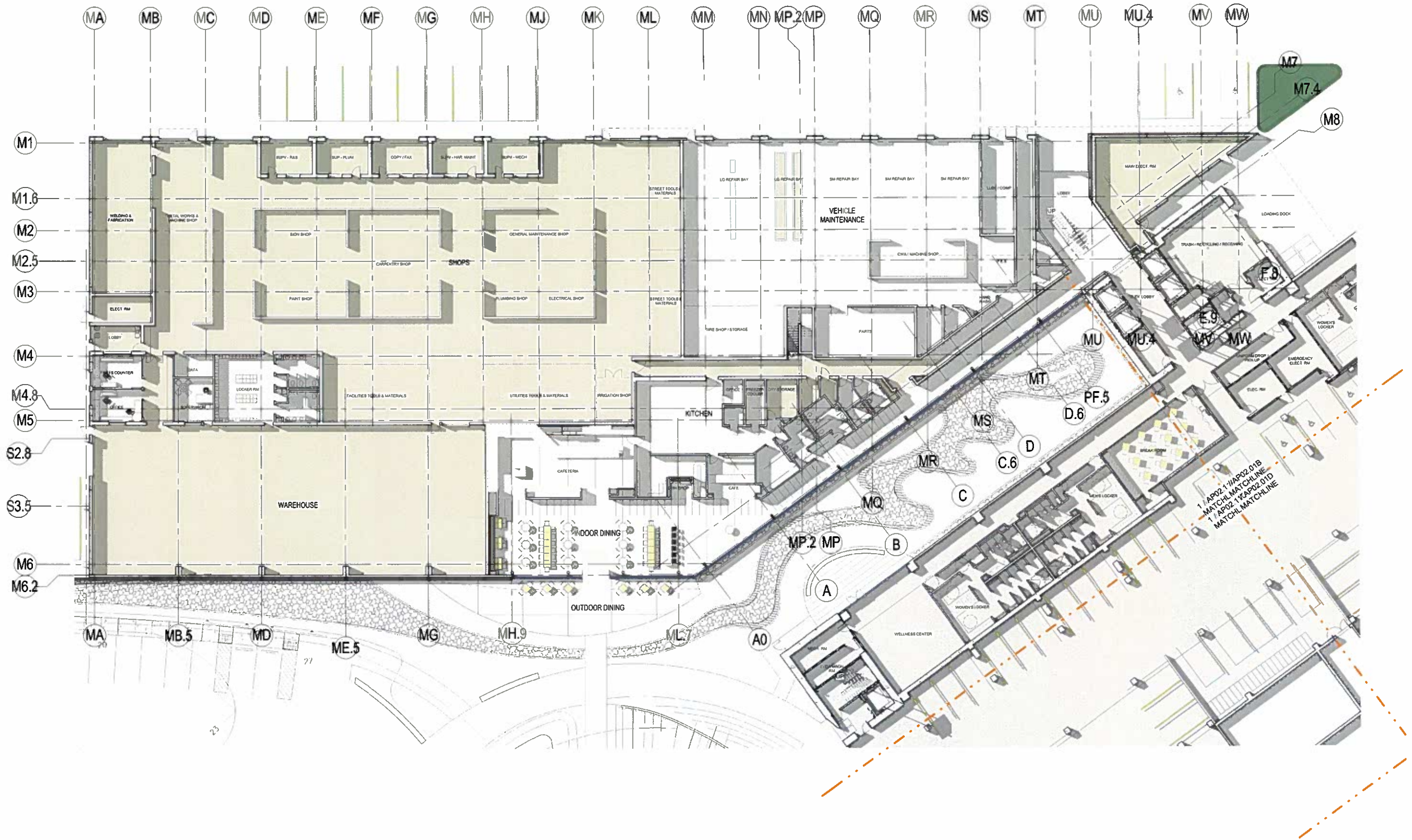

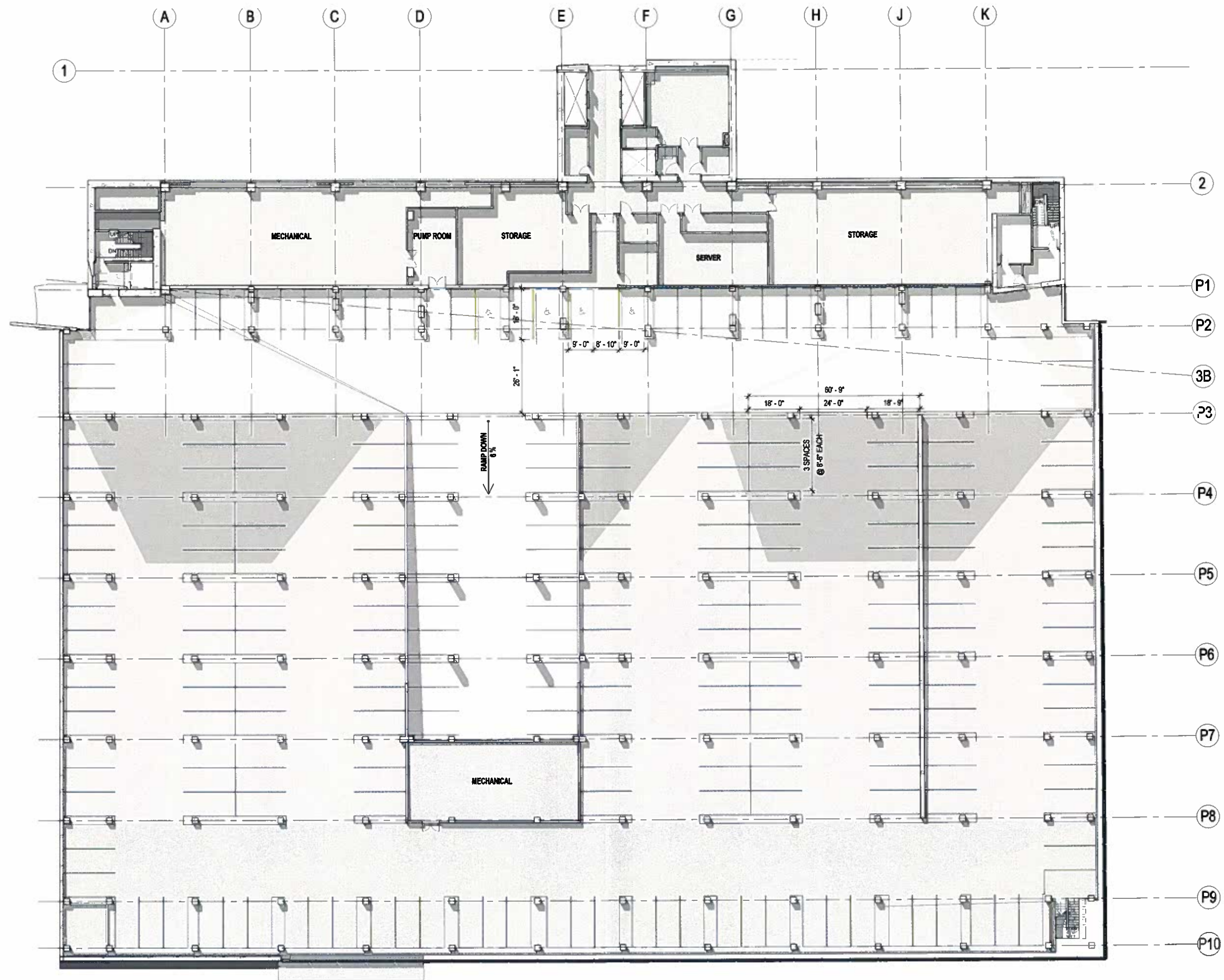

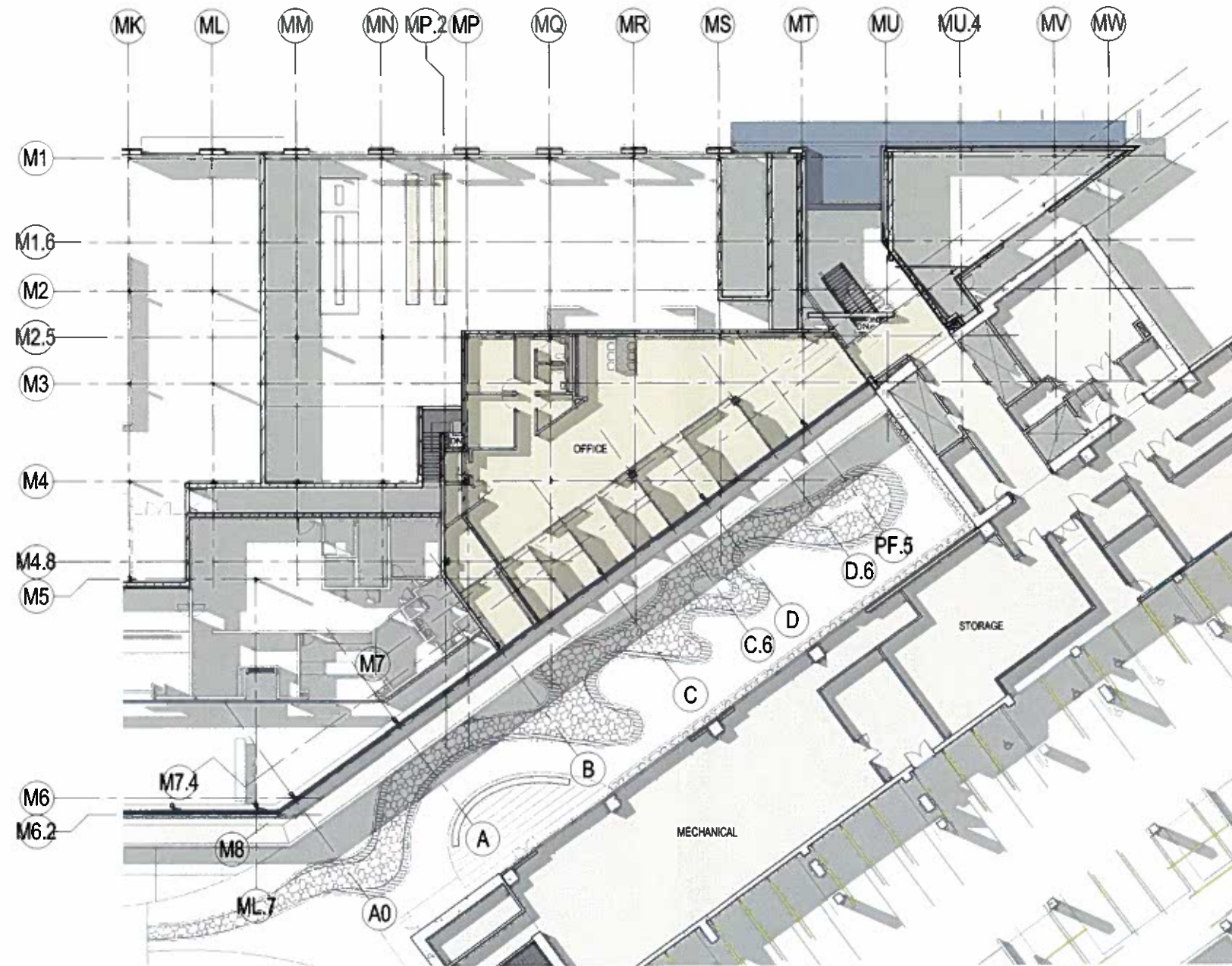

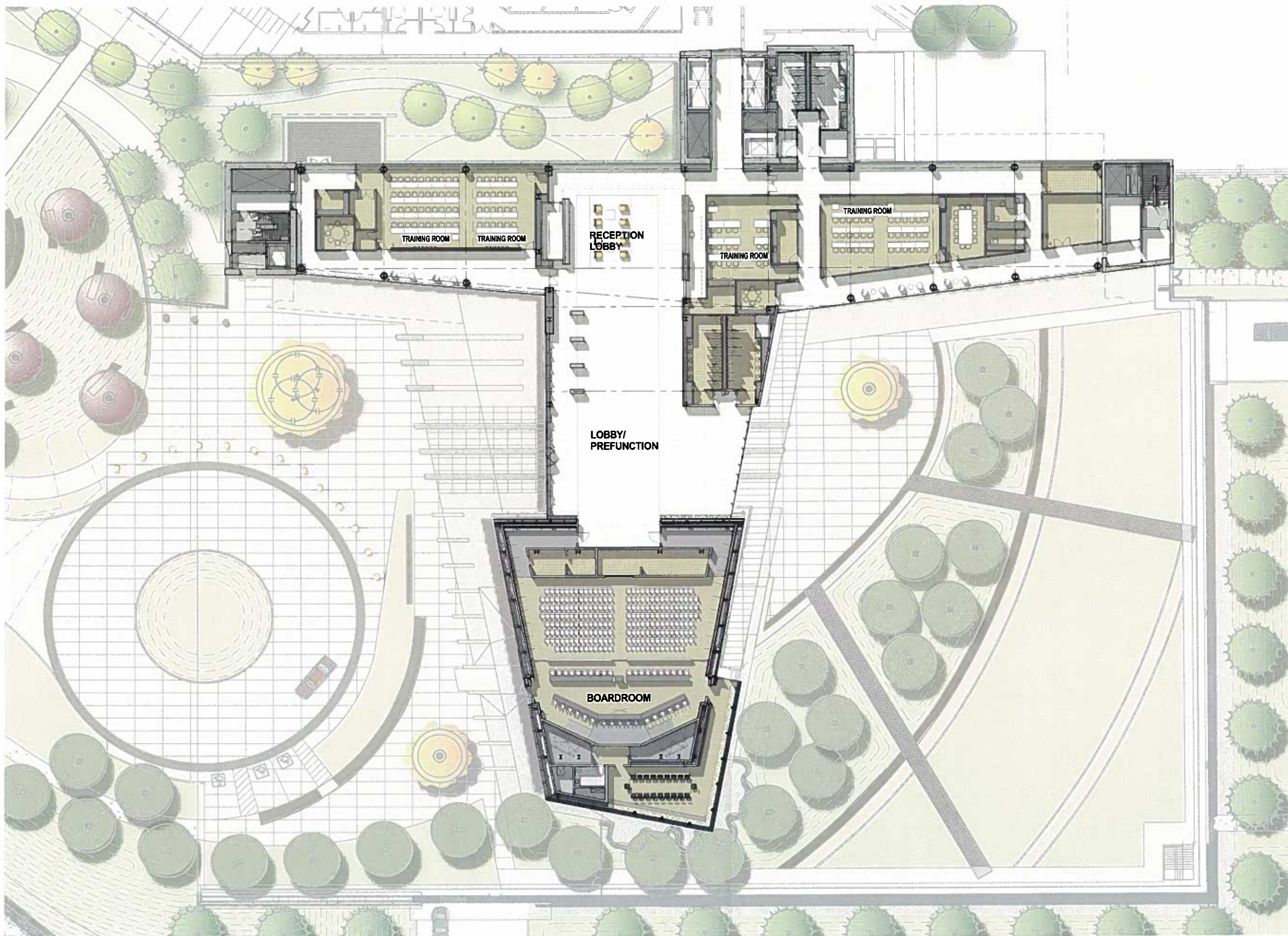

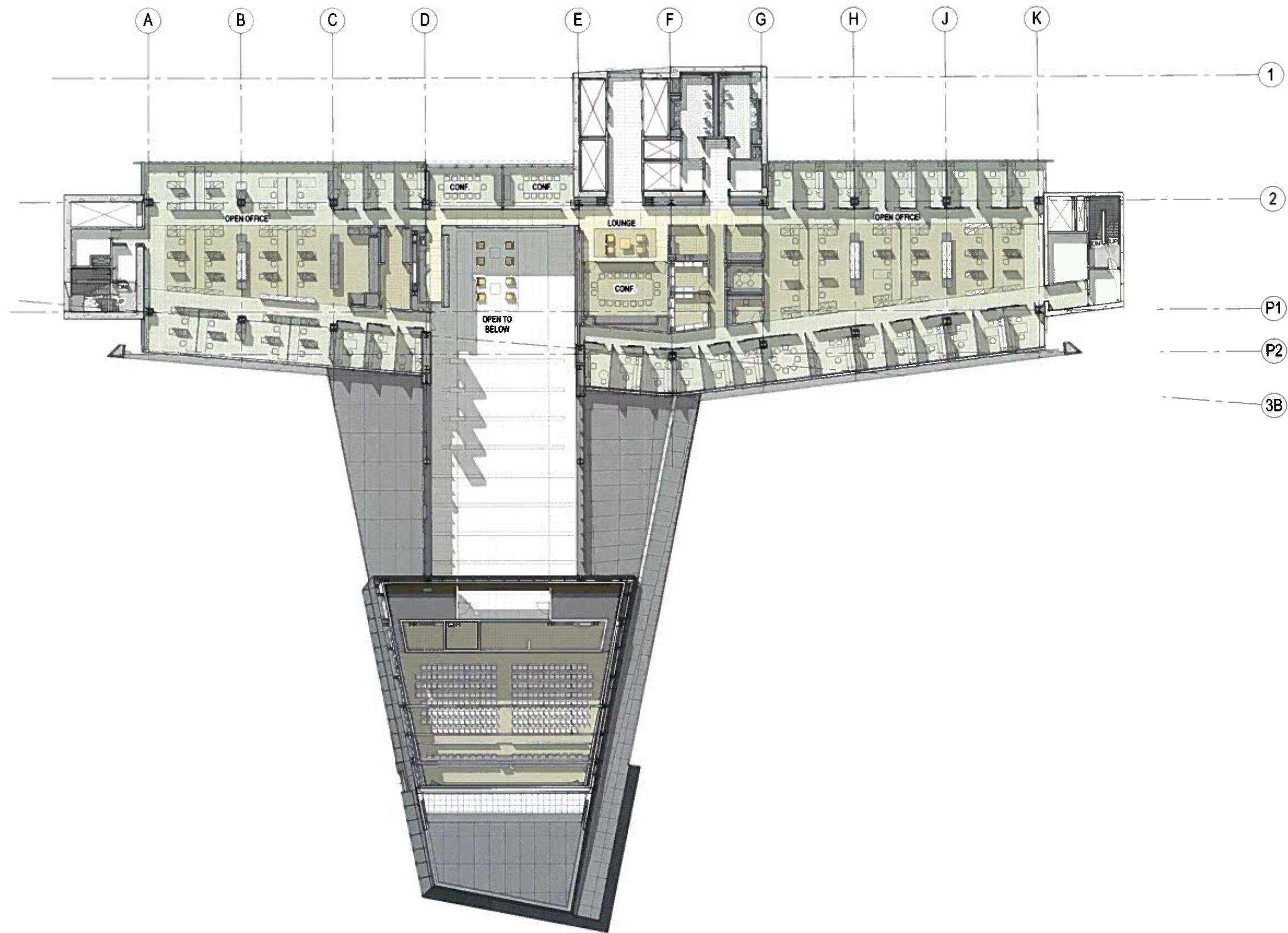

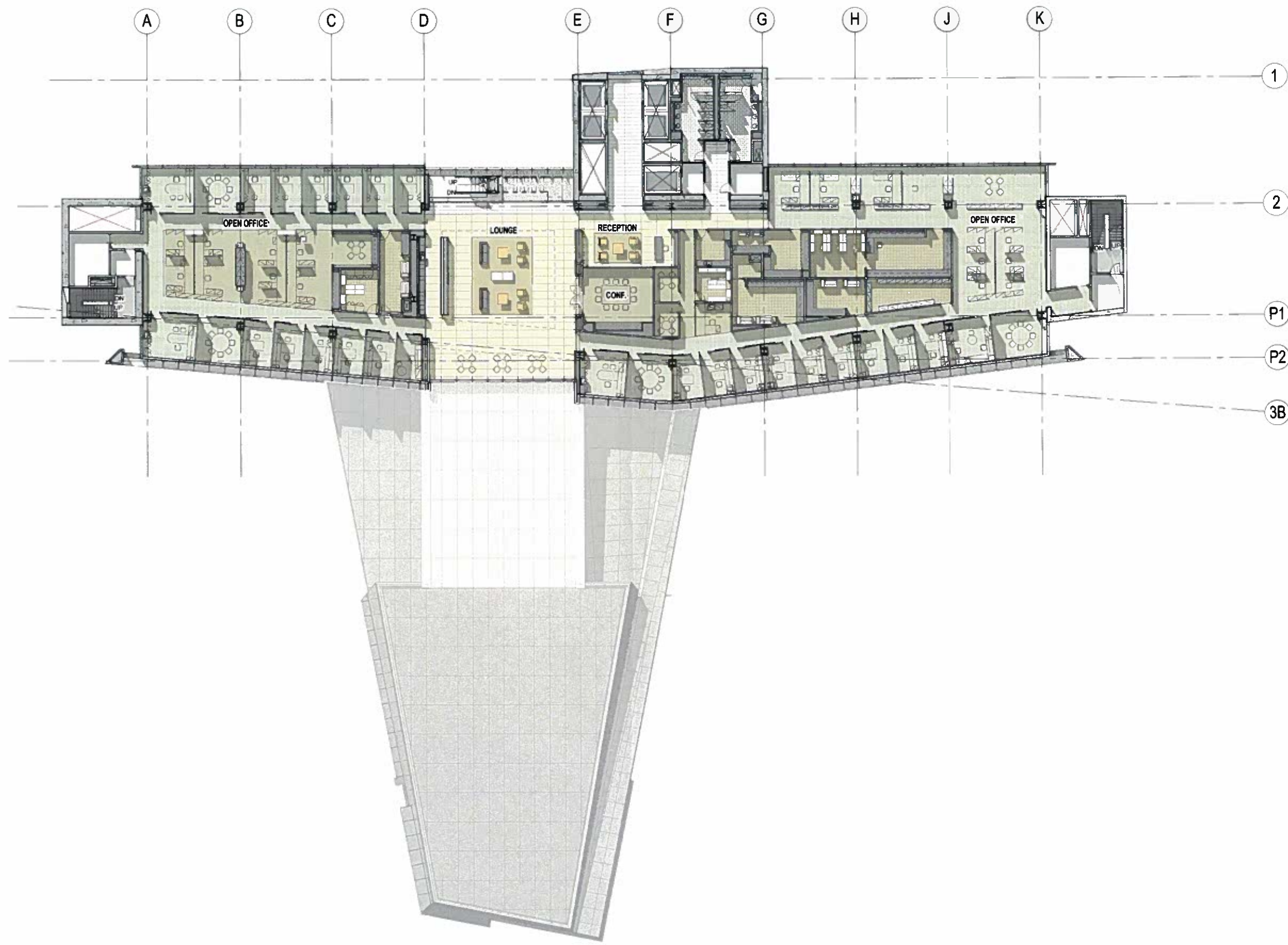

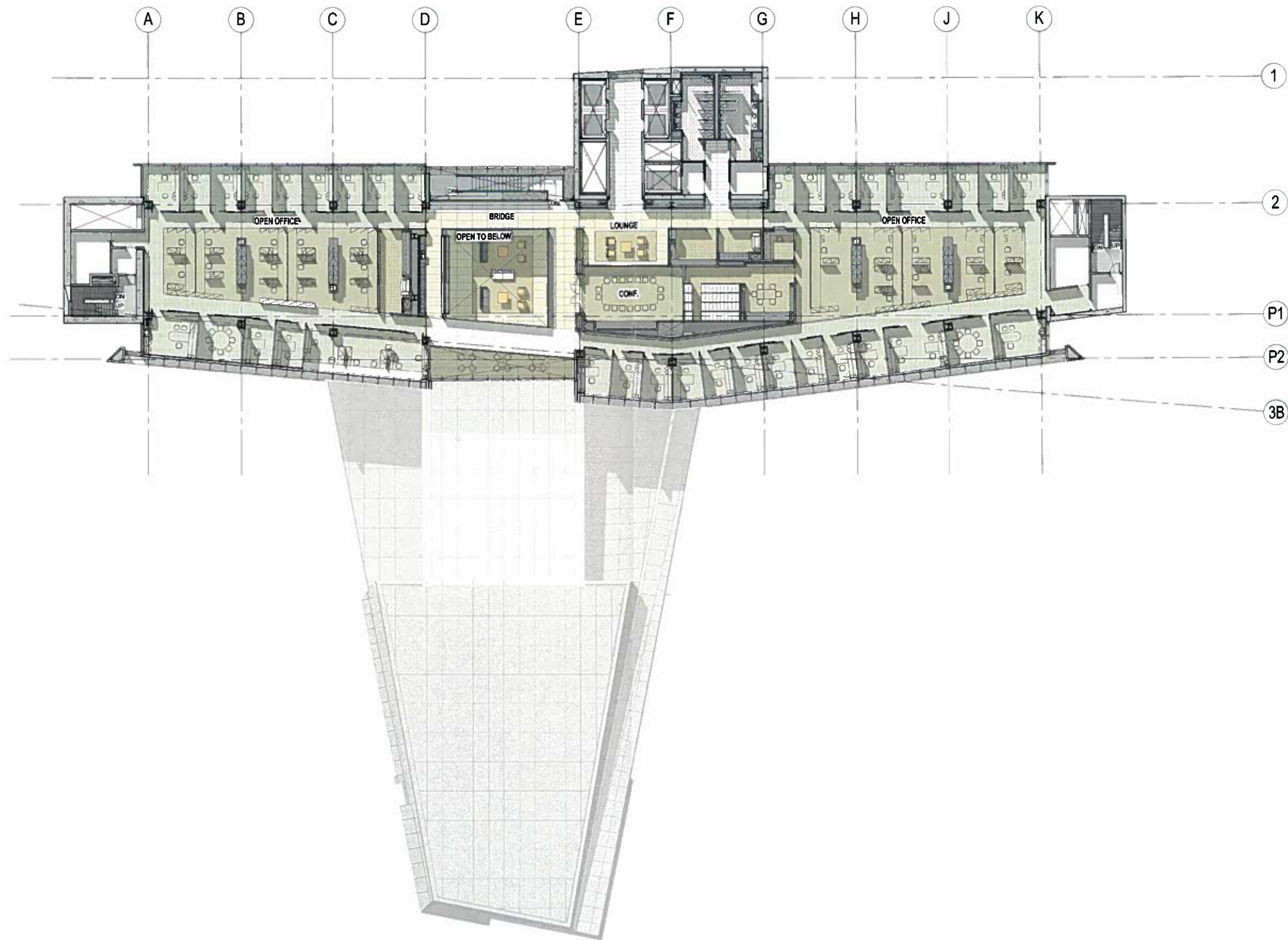

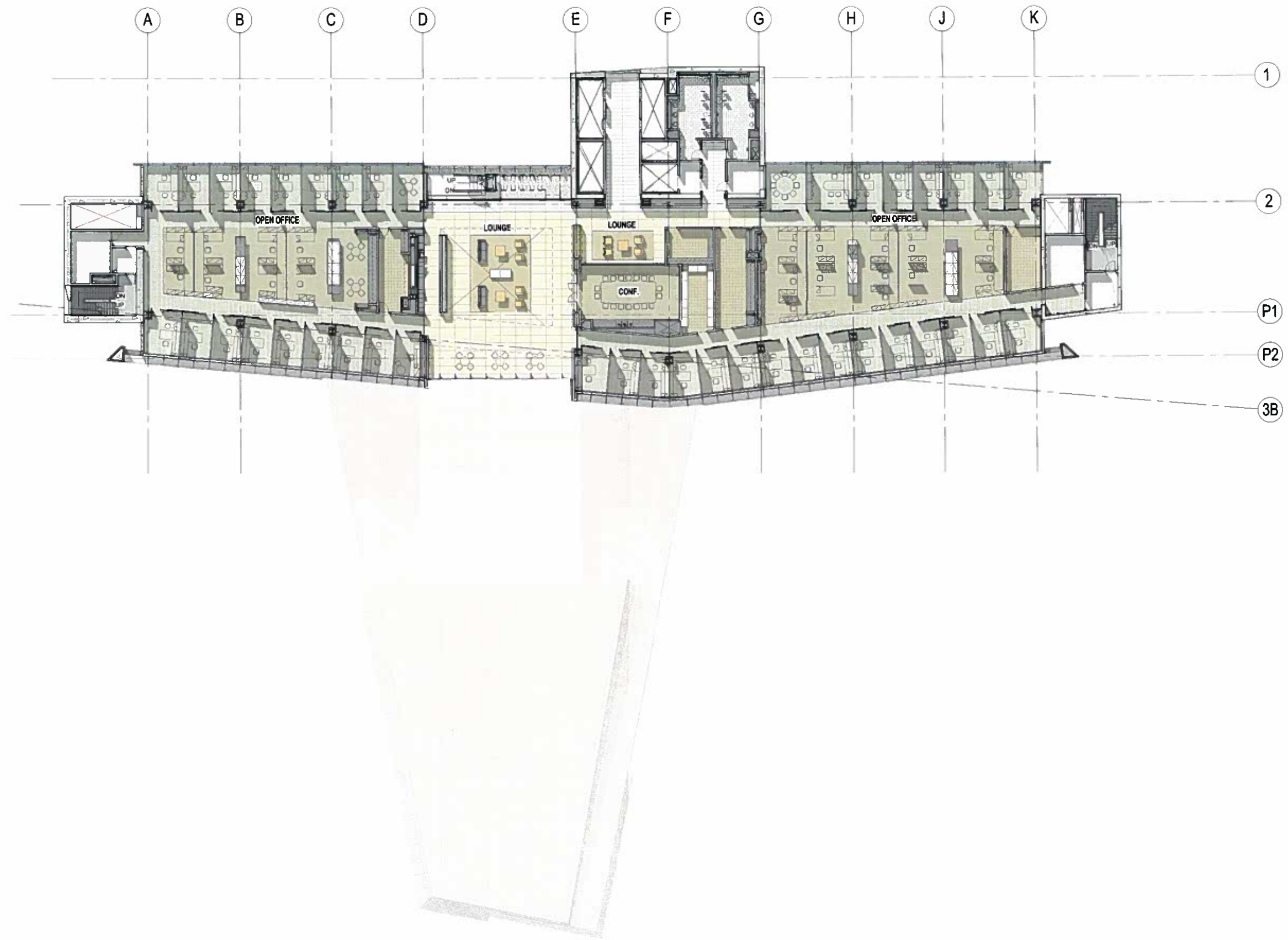

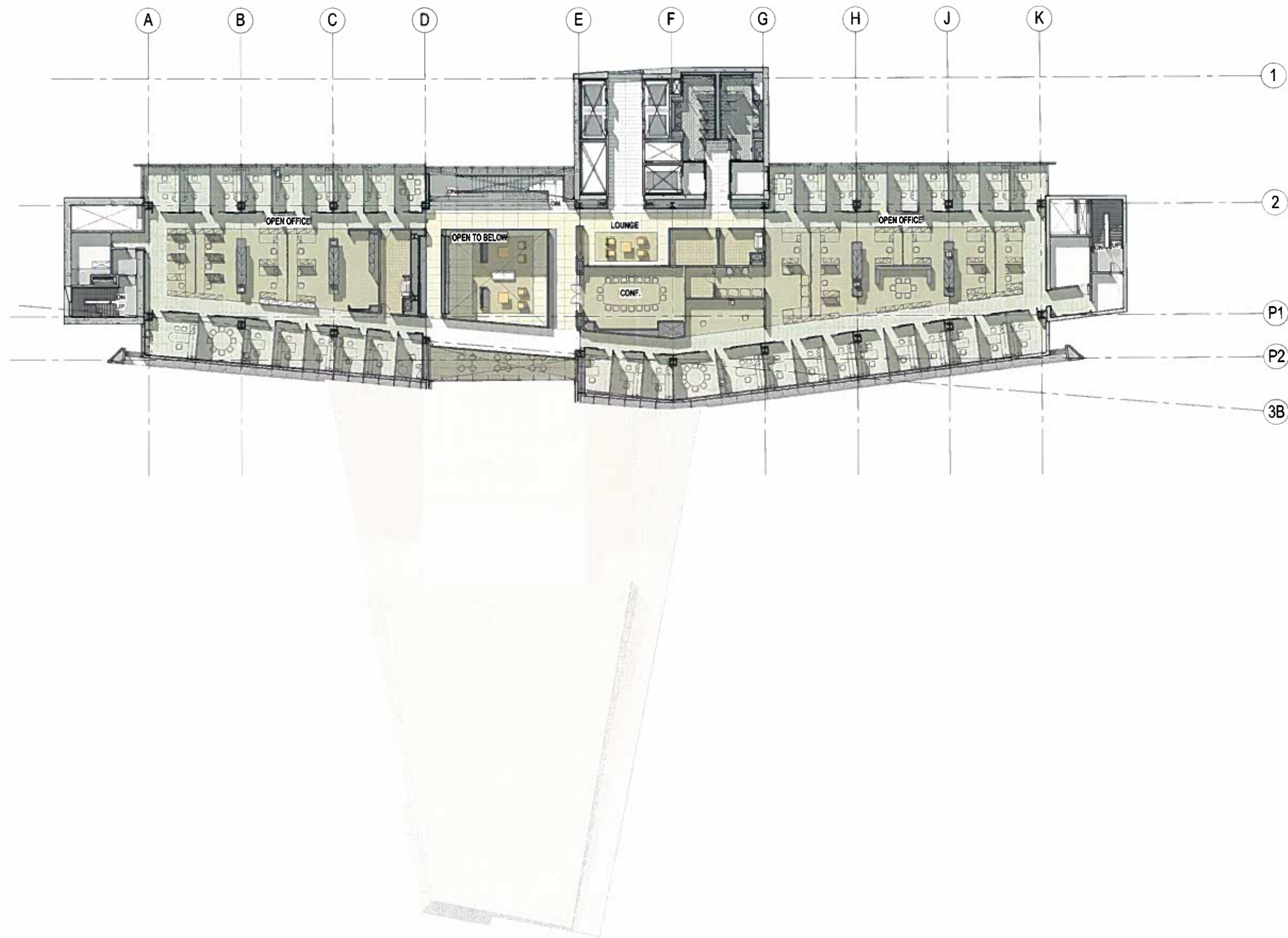

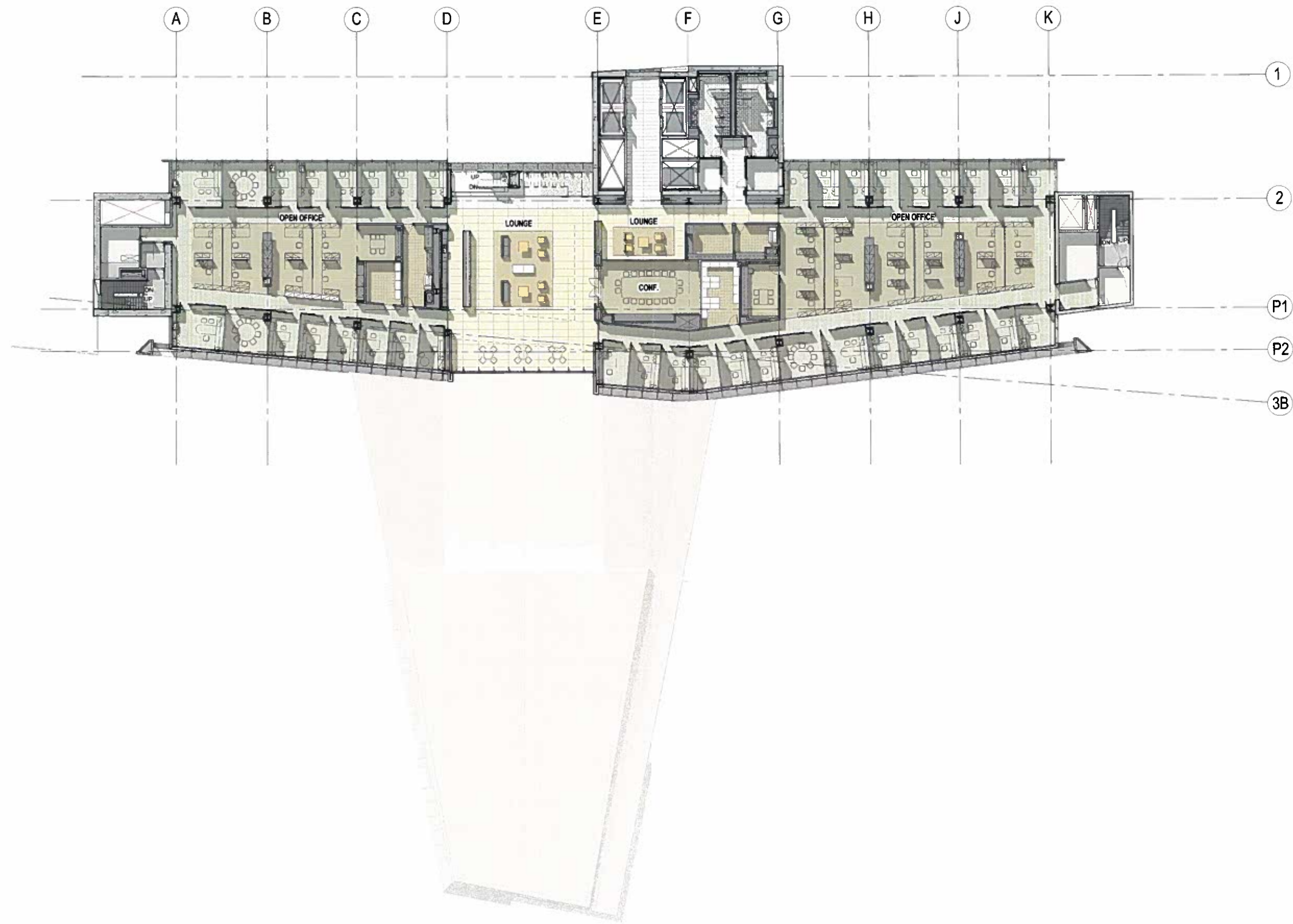

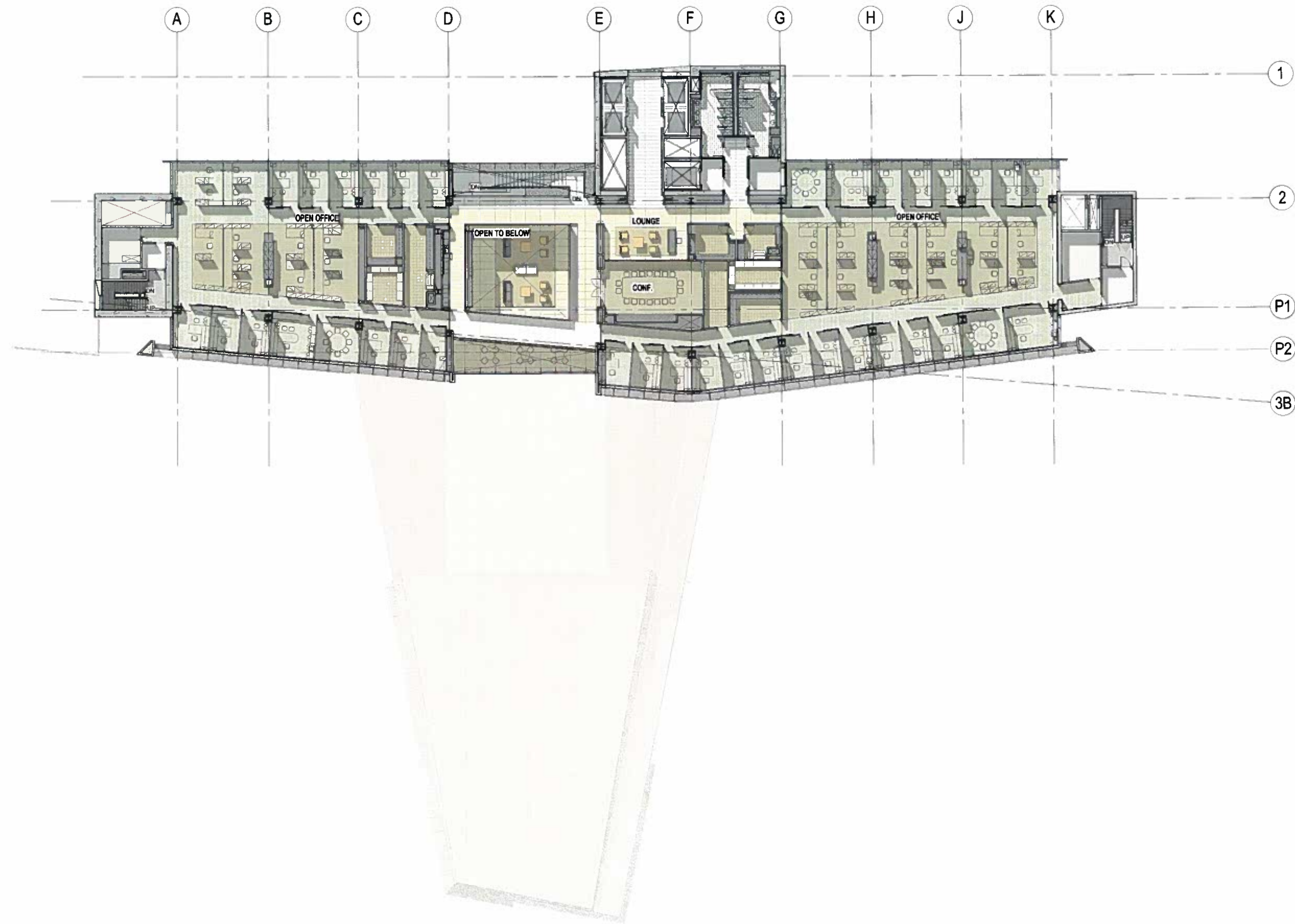

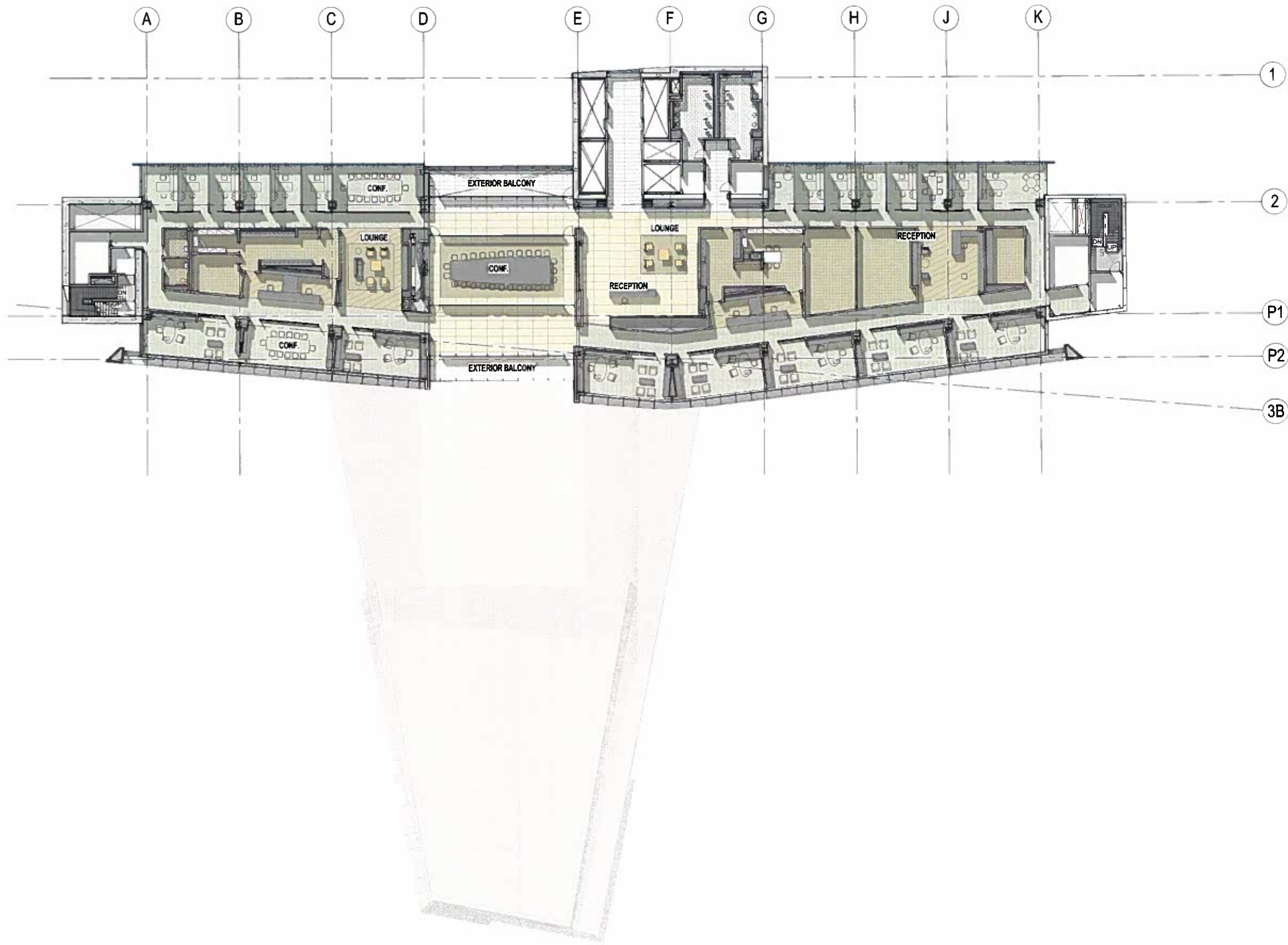

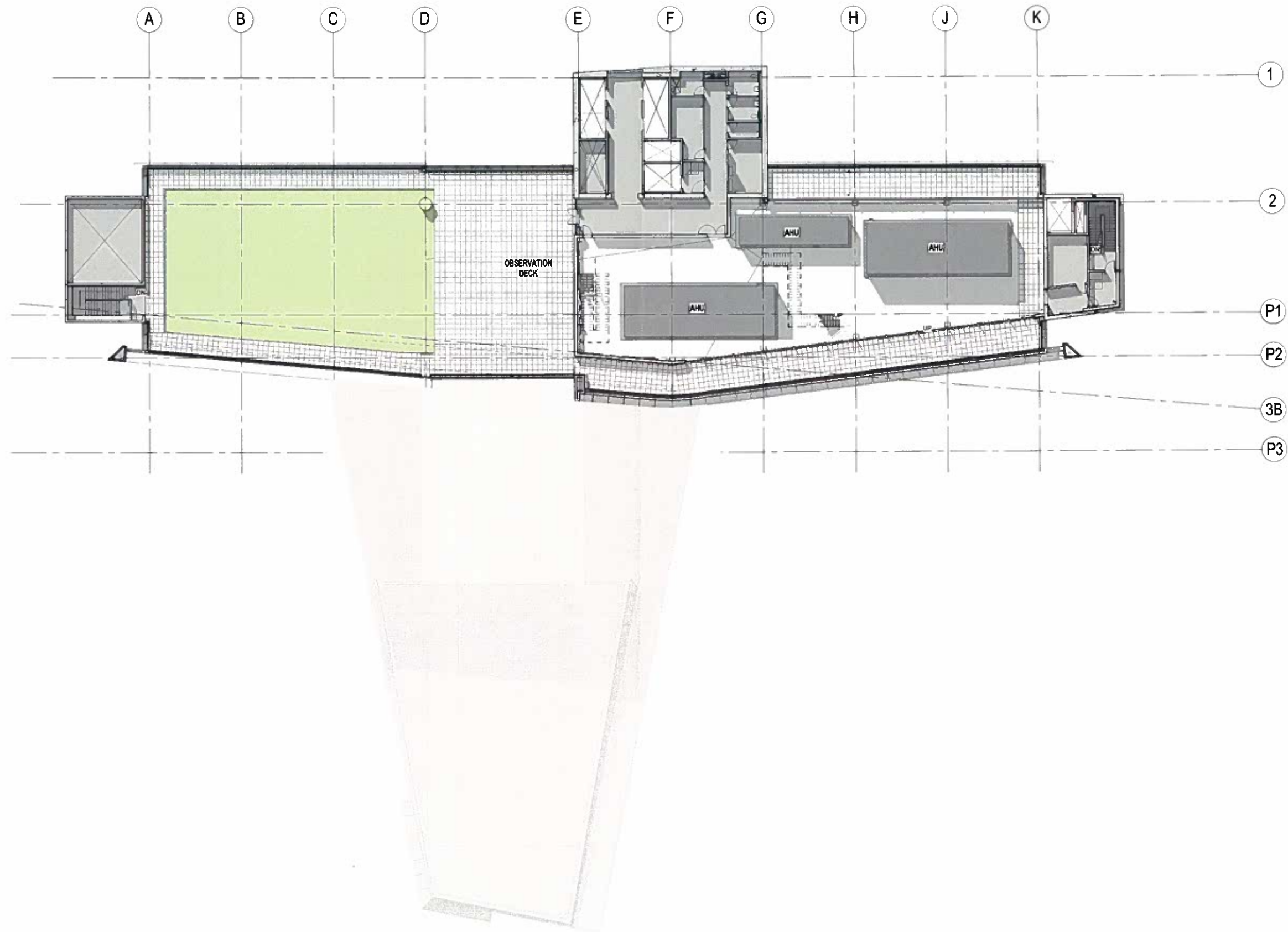

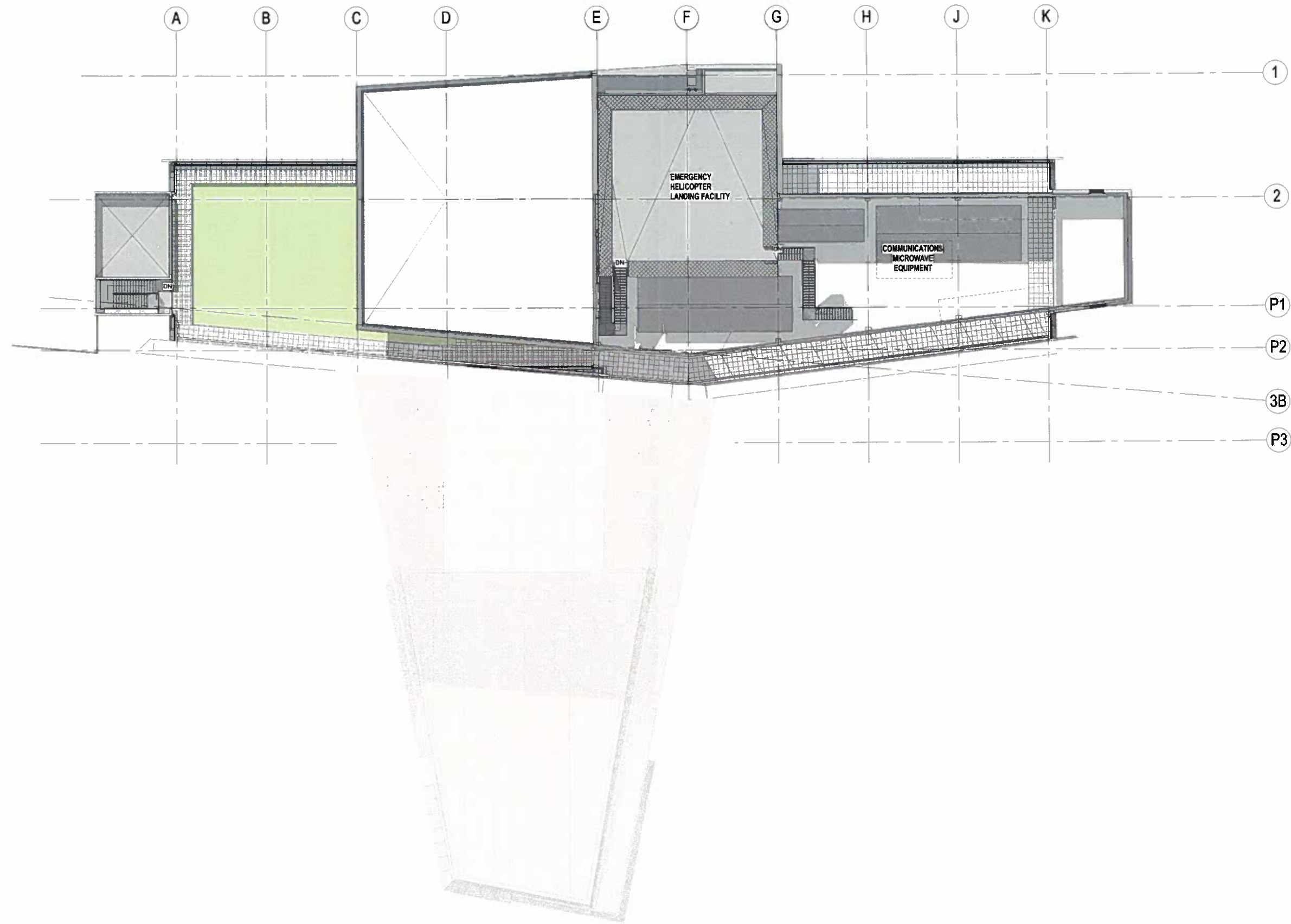

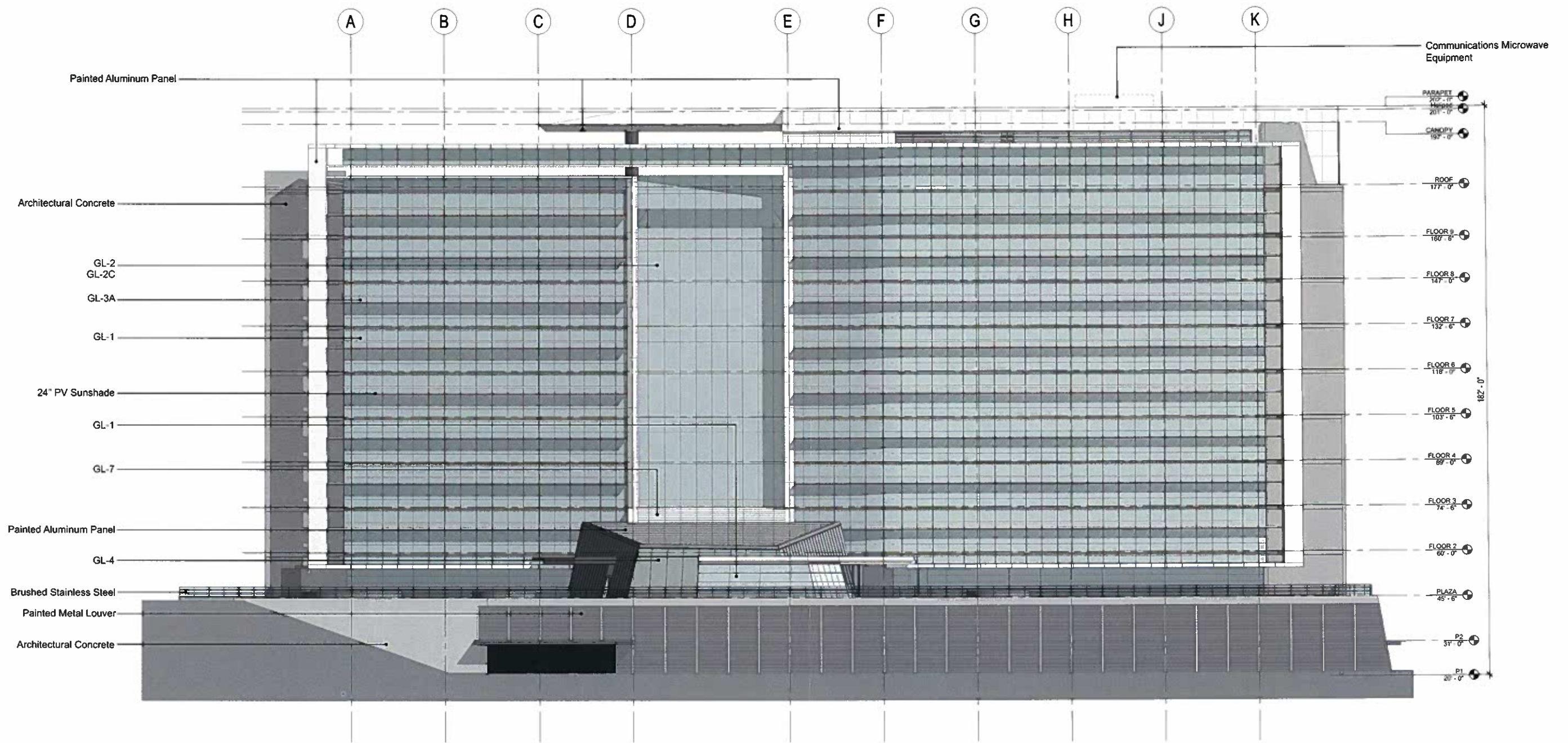

- GLASS KEY:
- GL-1: High Performance Low- E Insulated Glass
 - GL-2: High Performance Low- E Insulated Glass
 - GL-2C: High Performance Low- E Insulated Glass w/ Frit Pattern
 - GL-3A: High Performance Low- E Insulated Glass
 - GL-4: Laminated Glazing PVB Interlayer
 - GL-7: High Performance Low- E Insulated Glass w/ Integrated Photovoltaics

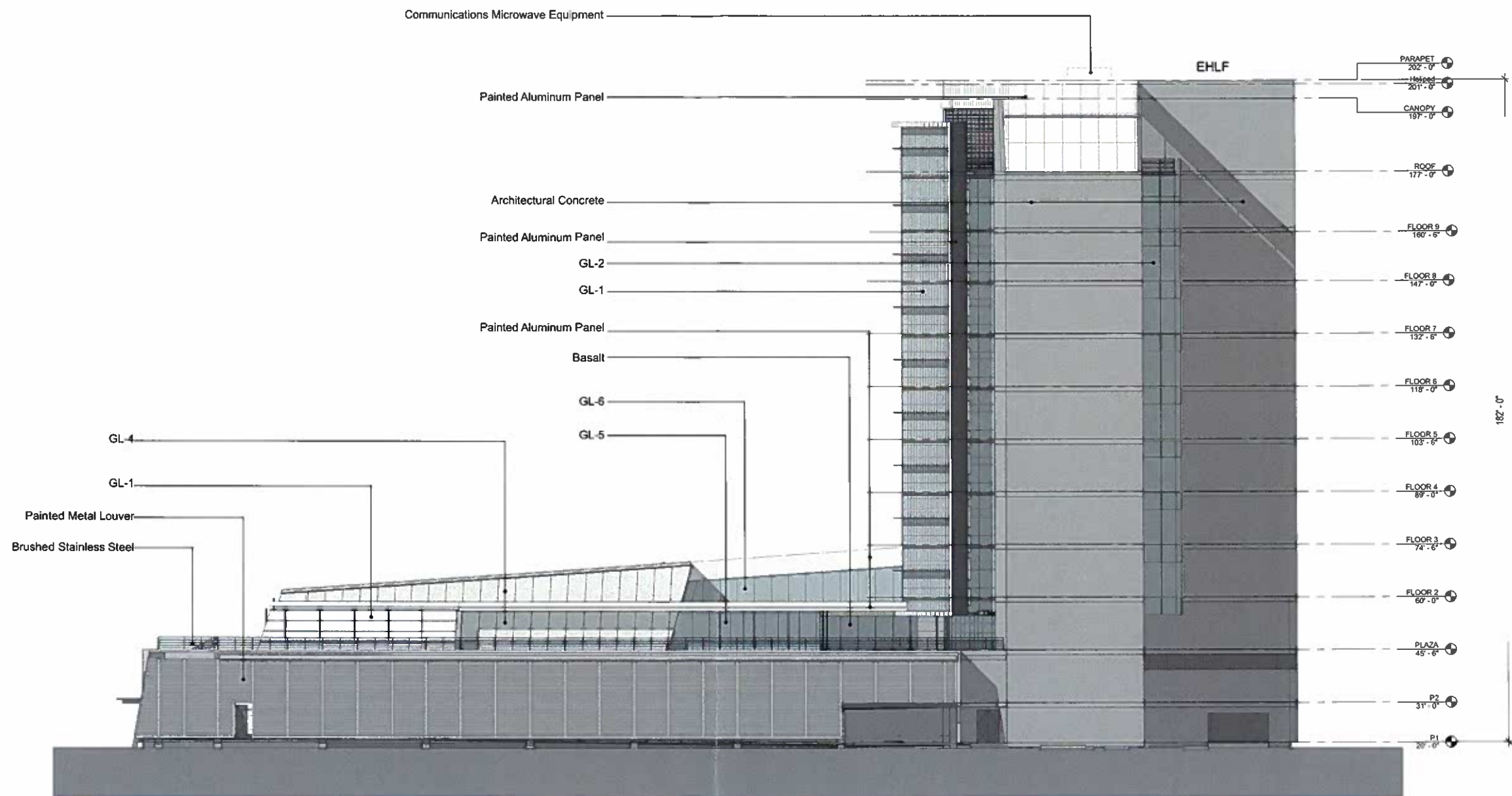

GLASS KEY:

- GL-1: High Performance Low- E Insulated Glass
- GL-2: High Performance Low- E Insulated Glass
- GL-4: Laminated Glazing PVB Interlayer
- GL-5: Low Iron Laminated Glass
- GL-6: High Performance Low- E Insulated Glass

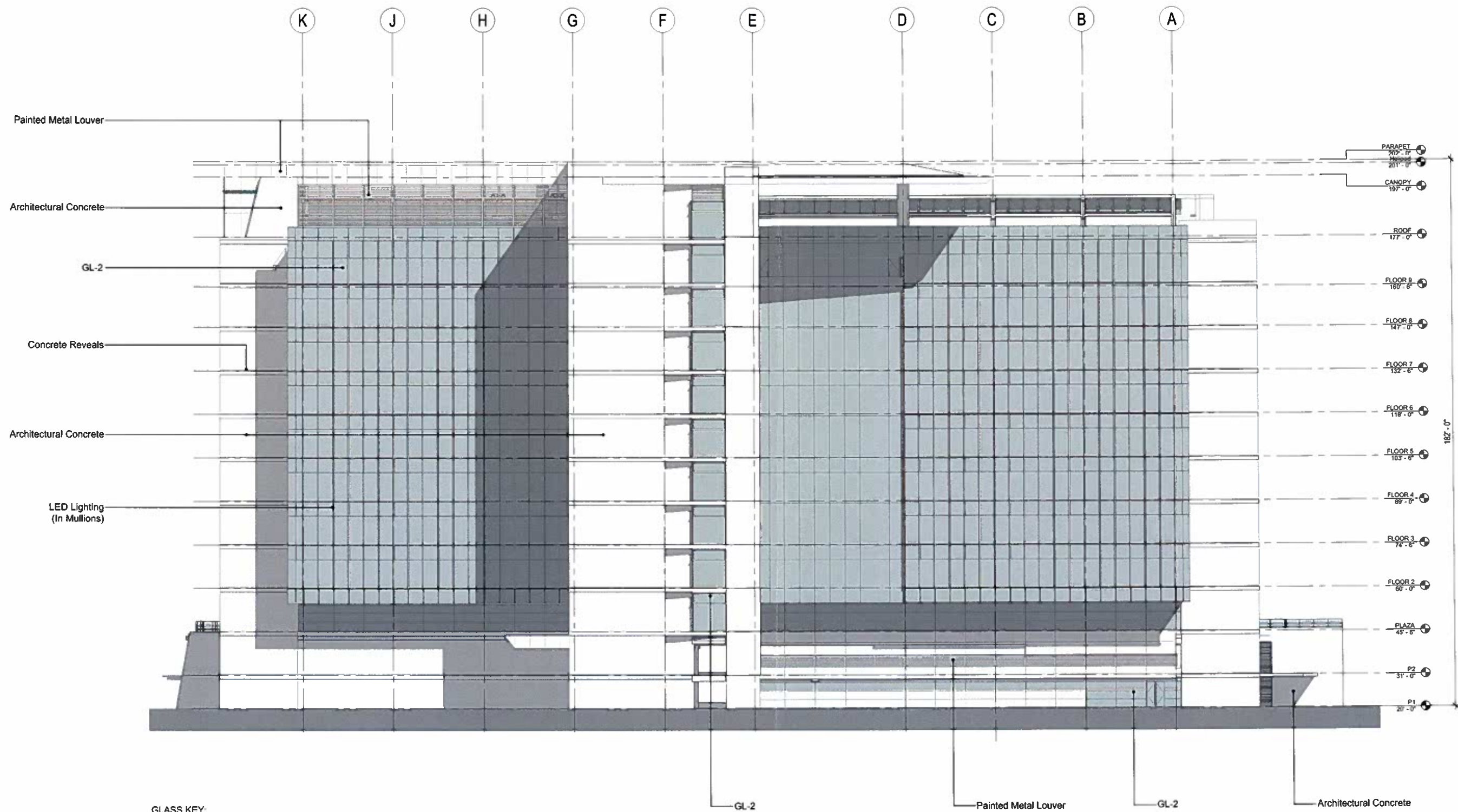

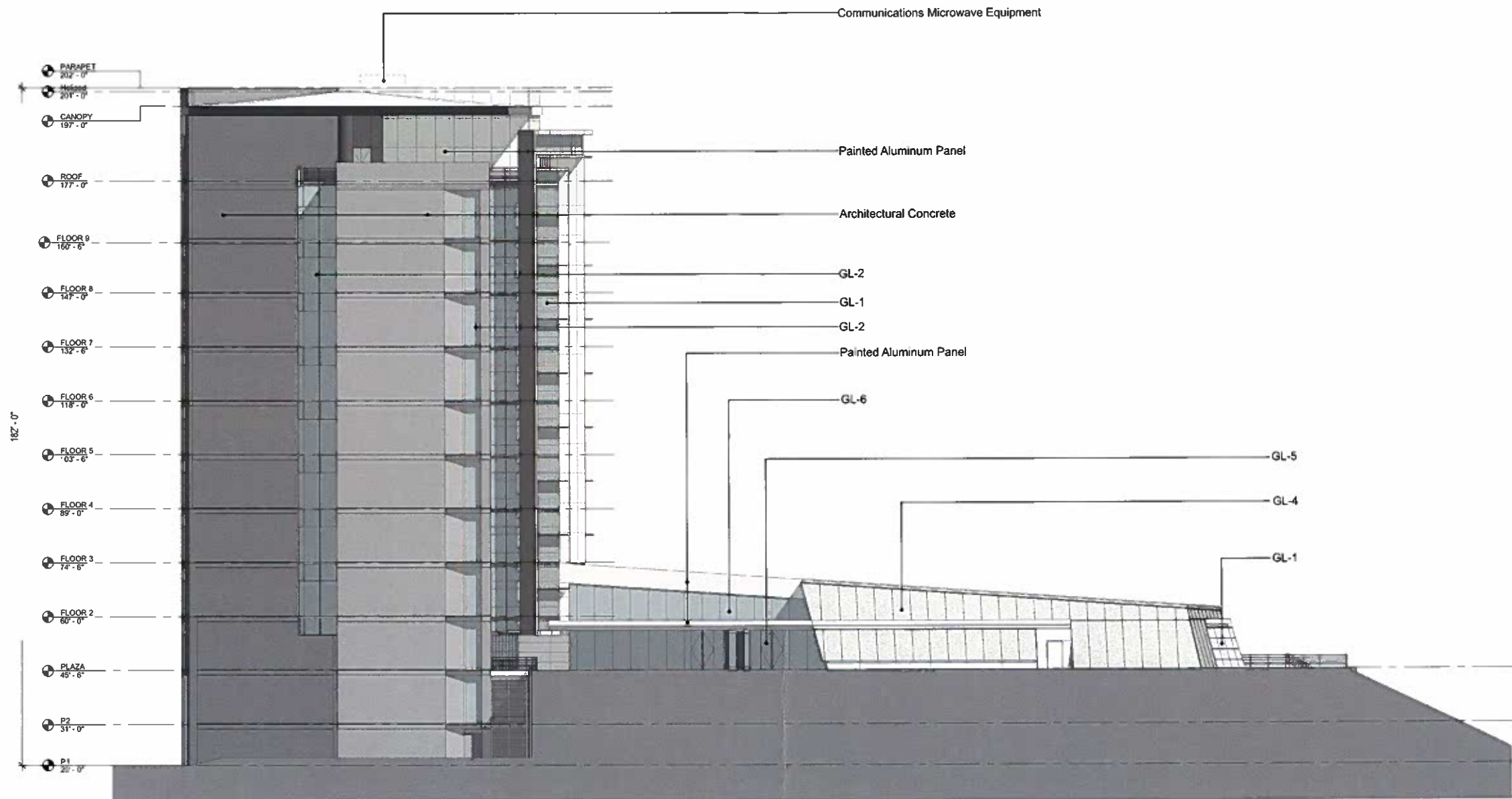

GLASS KEY:

- GL-1: High Performance Low- E Insulated Glass
- GL-2: High Performance Low- E Insulated Glass
- GL-4: Laminated Glazing PVB Interlayer
- GL-5: Low Iron Laminated Glass
- GL-6: High Performance Low- E Insulated Glass

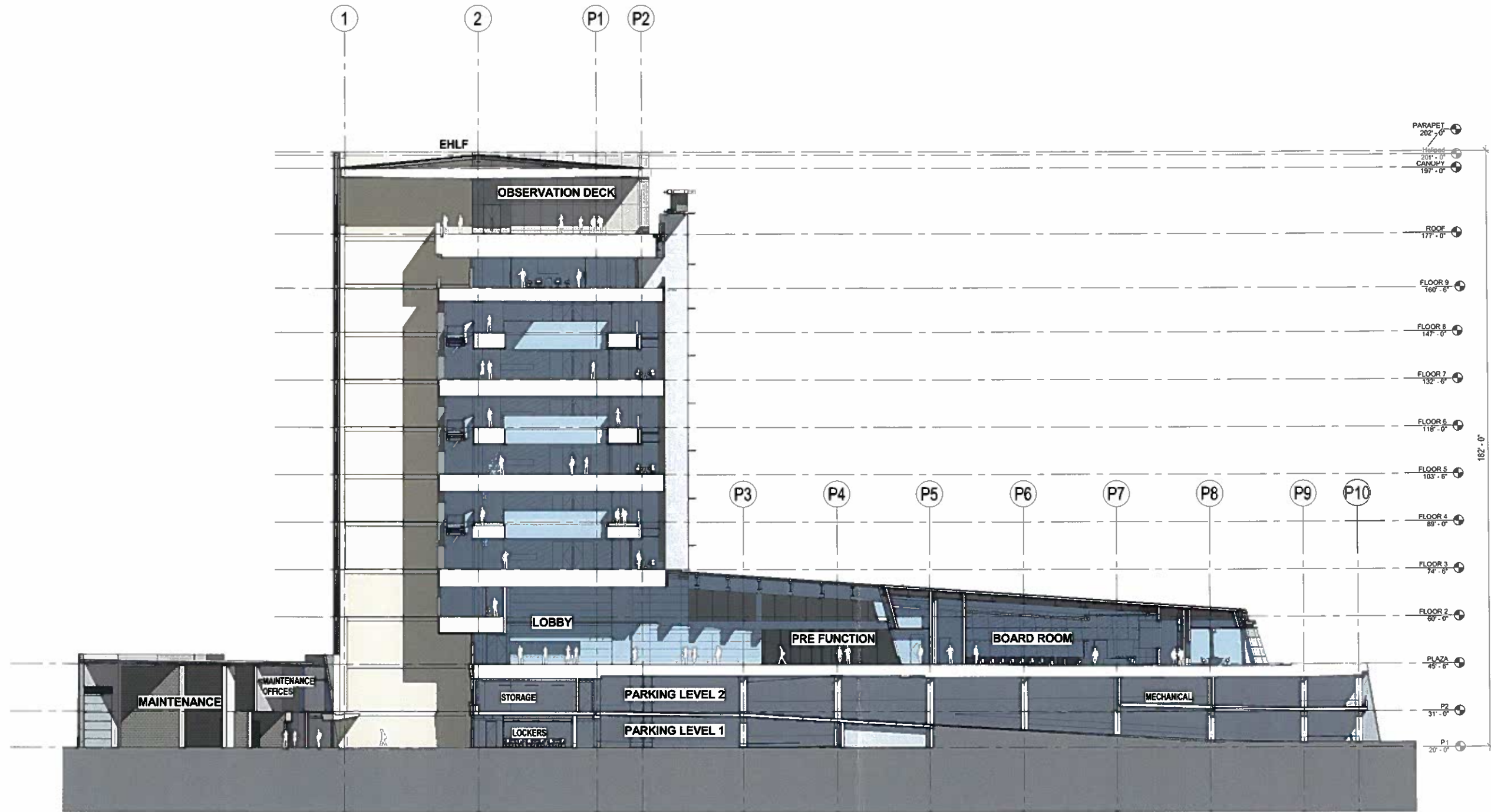

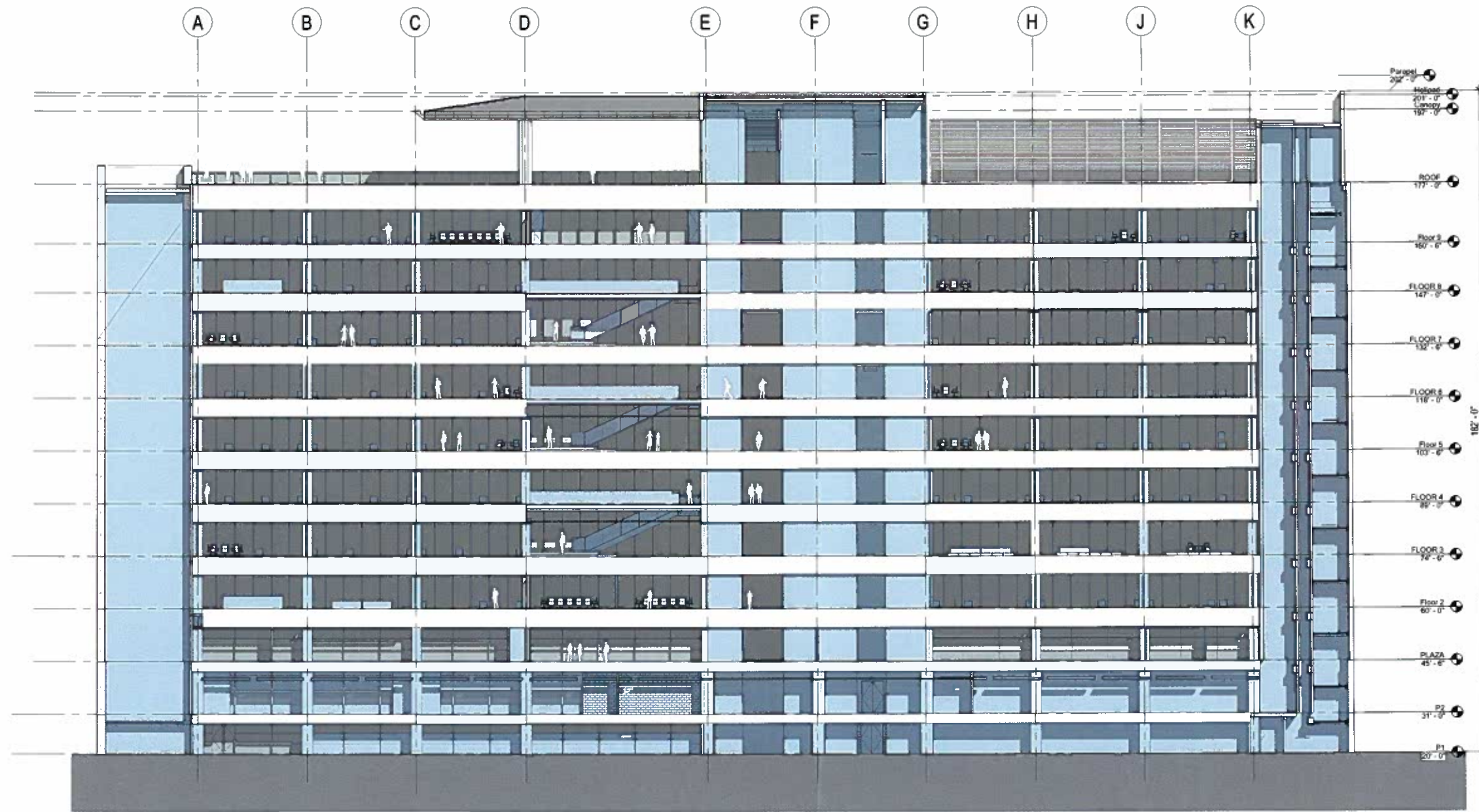

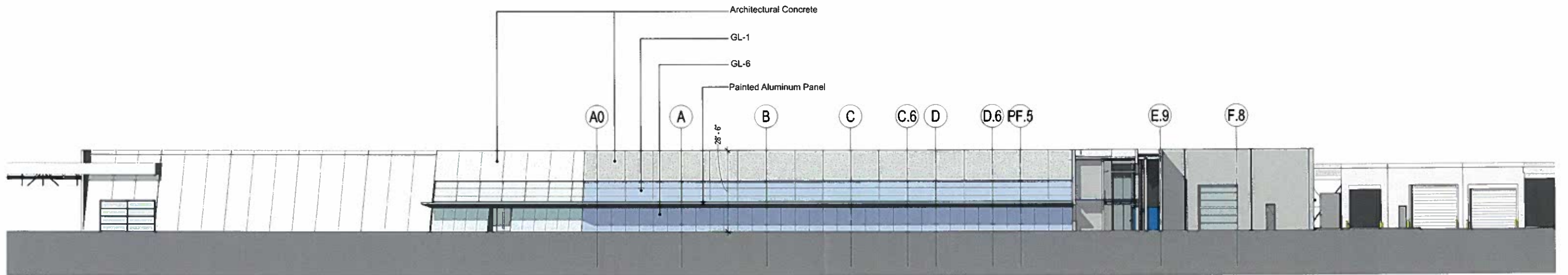

Cafe- South Elevation

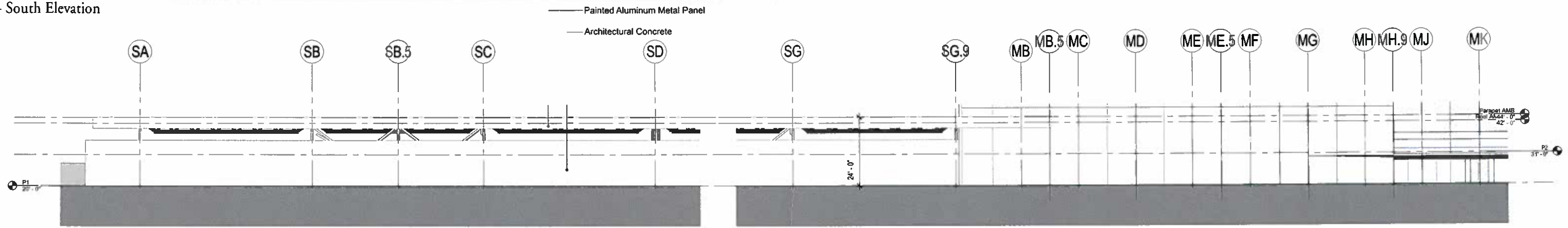

Covered Storage - South Elevation

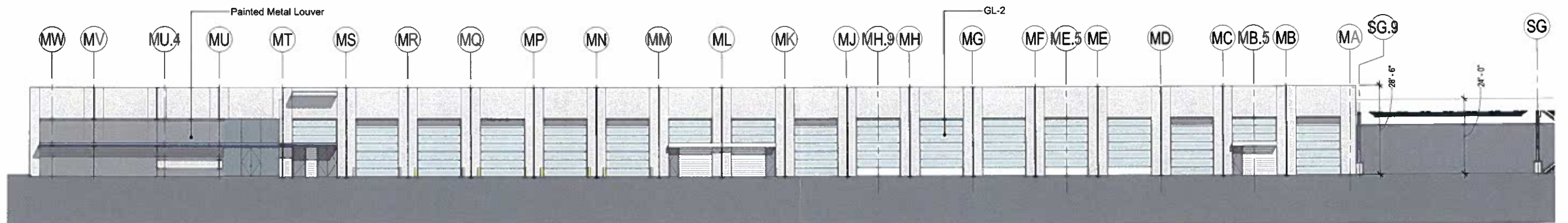

Maintenance Shops - North Elevation

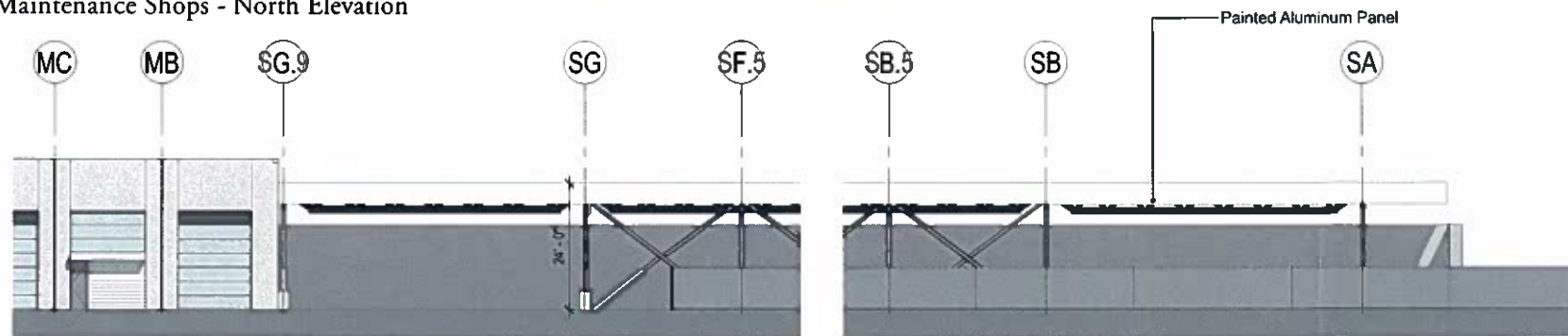

Covered Storage - North Elevation

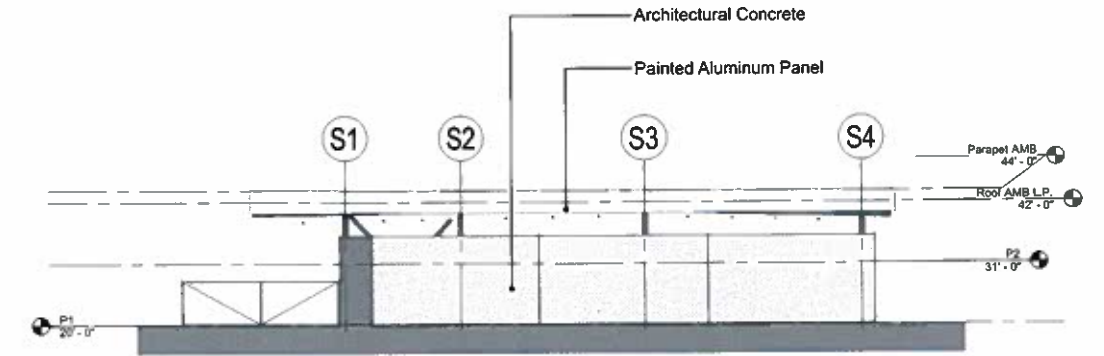

Covered Storage - West Elevation

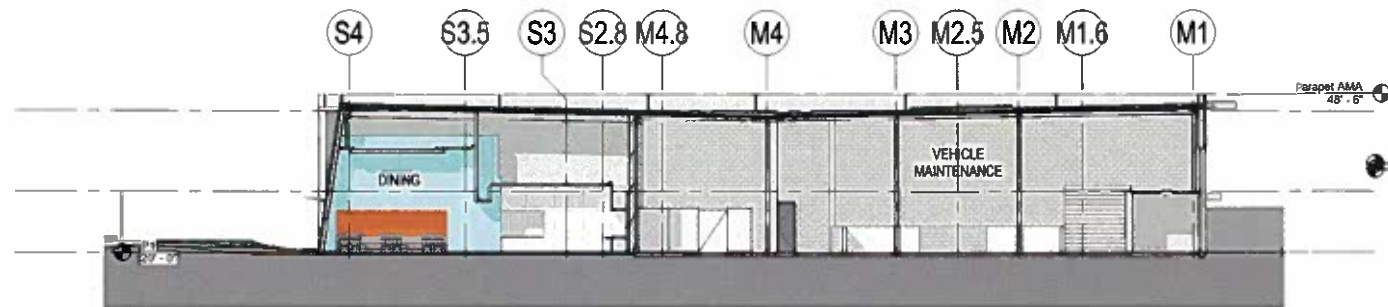

Indoor Dining and Vehicle Maintenance Section

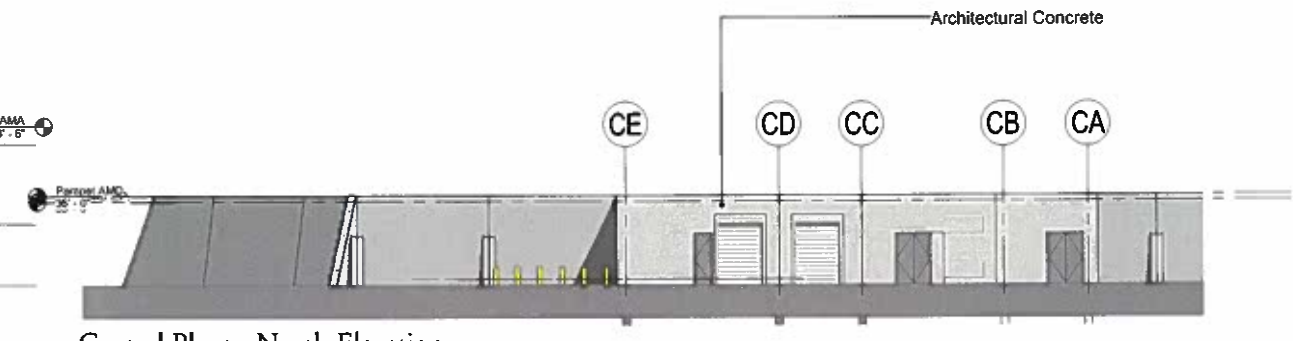

Central Plant - North Elevation

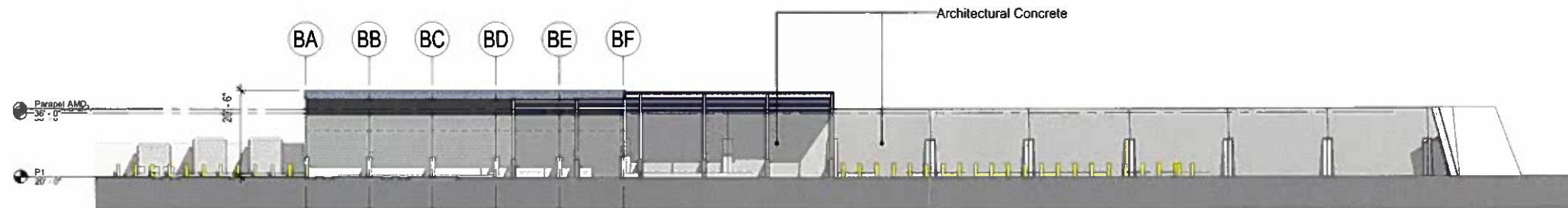

Material Bins - South Elevation

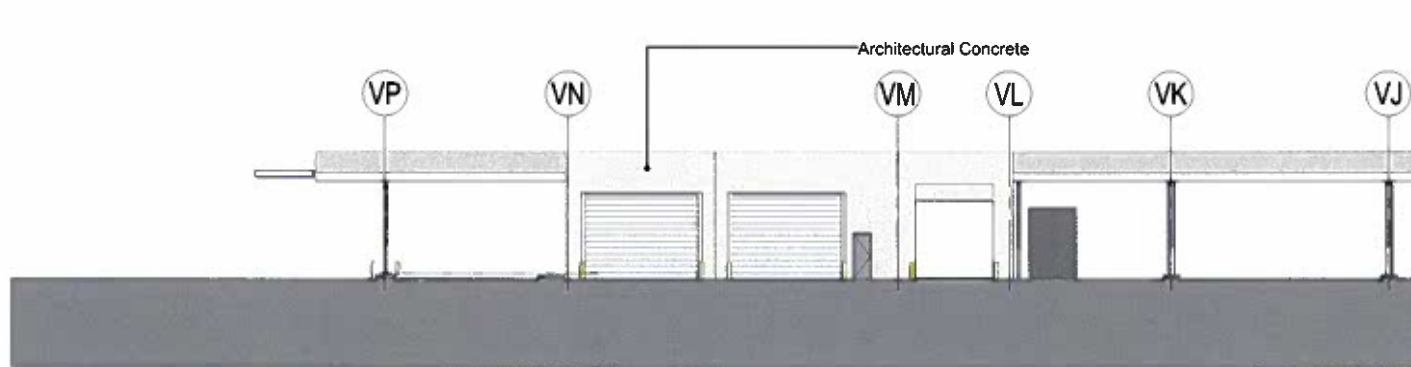

Covered Vehicle Storage - North Elevation

