

# MARKET ON 7TH.

CONDITIONAL USE PERMIT  
SUBMITTAL

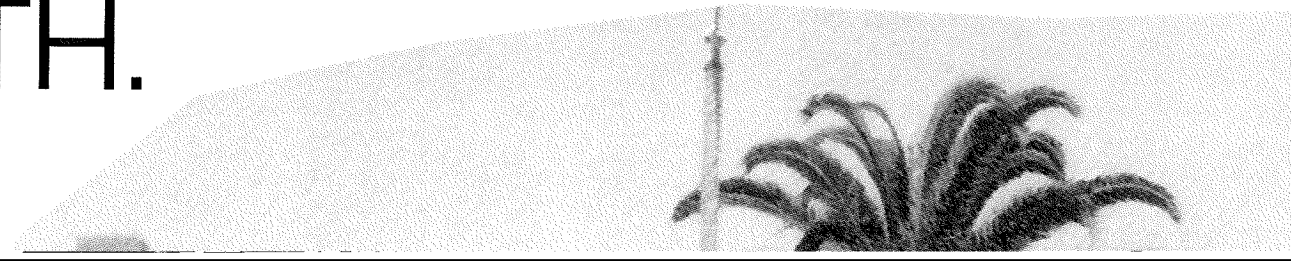
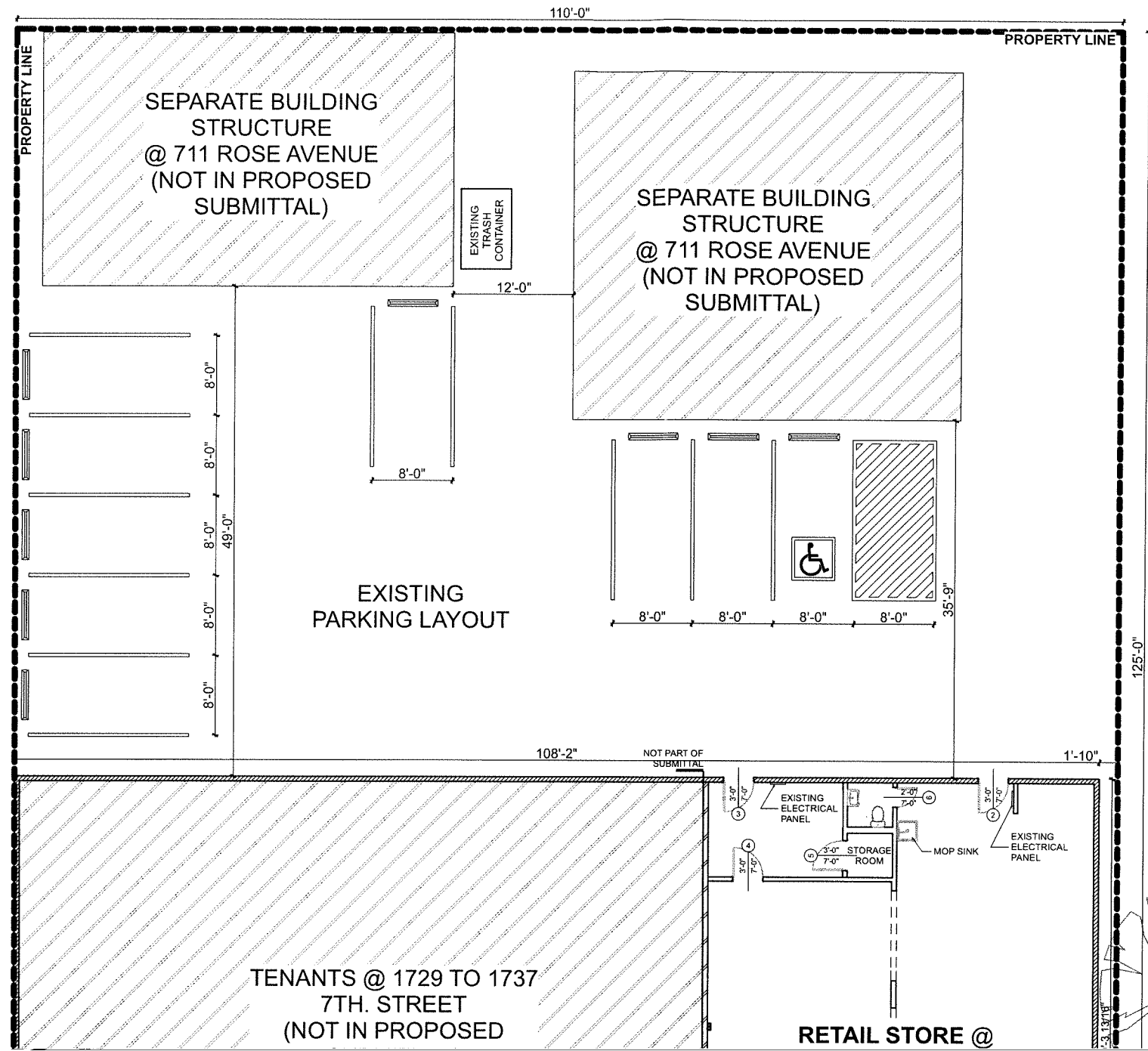

EXHIBIT B

alteric  
and construction



**PROJECT:**  
#Project Name

**PROJECT ADDRESS:**  
1741 E. 7TH. STREET  
LONG BEACH, CA.  
90813

**CAD TECHNICIAN:**  
SANDOR FULOP  
TEL.: 310.218.3988  
sandor@socalint.co

No.	Date	Issu





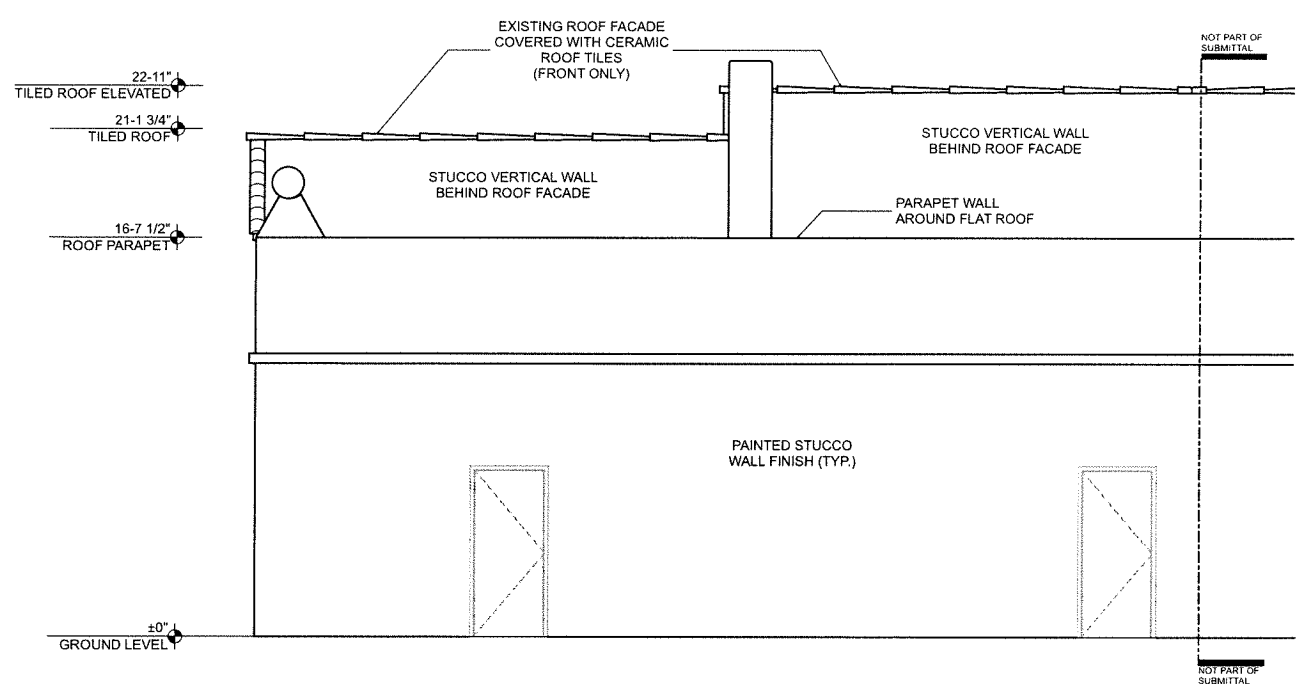

2  
- REAR/NORTH ELEVATION  
1/8" = 1'-0"

1  
- FRONT/SOUTH ELEVATION  
1/8" = 1'-0"

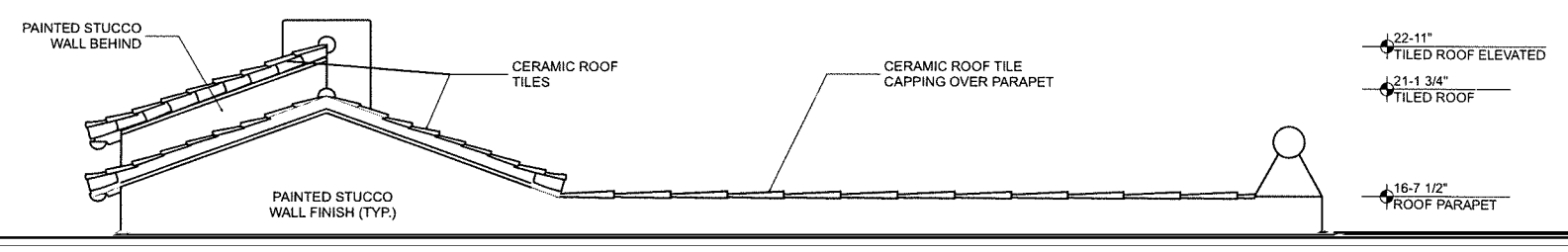

EXISTING DOOR SCHEDULE												
DOOR#	HEIGHT	WIDTH	THICKNESS	LOCATION	FLOOR	MATERIAL	FINISH	FIRE RATING	FRAME MATERIAL	DOOR CLOSER		COMMENTS
										YES	NO	
1	7'-0"	6'-0"	2"	STOREFRONT	GROUND	METAL ALUM./ GLASS	PAINTED	NR	METAL		X	EXISTING MAIN STOREFRONT DOOR
2	7'-0"	3'-0"	1 3/4"	REAR / STORE	GROUND	SOLID WOOD / CLAD MFTAL	PAINTED	60 MIN	WOOD		X	REAR EXIT DOOR

PROJECT:  
#Project Name  
  
PROJECT ADDRESS  
1741 E. 7TH. STREI  
LONG BEACH, CA.  
90813  
  
CAD TECHNICIAN:  
SANDOR FULOP  
TEL.: 310.218.3988  
sandor@socalint.co