

Agenda No.

ATTACHMENT
Case No. 0207-22
LUE Amend 5-04

CITY OF LONG BEACH

H-3

DEPARTMENT OF PLANNING & BUILDING

333 W. Ocean Boulevard Long Beach, CA 90802 (562) 570-6194 FAX (562) 570-6068

August 5, 2004

CHAIRMAN AND PLANNING COMMISSIONERS
City of Long Beach
California

SUBJECT: Request for General Plan Amendment and Zone Change from R-2-N and CCP to I in Order to Construct a Neighborhood Library (MacArthur Park Library).
(Council District 6)

LOCATION: 1401 Anaheim Avenue

APPLICANT: City of Long Beach Redevelopment Agency
333 West Ocean Boulevard
Long Beach, CA 90802

RECOMMENDATION

Recommend that the City Council Approve the General Plan Amendment and Zone Change Request.

REASON FOR RECOMMENDATION

1. The proposal is consistent with the goals, objectives and provisions of the General Plan.
2. A library is an asset to the community and will provide service to a community that is currently underserved by public library facilities.

BACKGROUND

The project area is located along the Anaheim Street corridor and is bounded by Gundry Avenue on the west, Peterson Avenue on the east, Anaheim Street on the south, and a residential area on the north. The project site includes a total of seven parcels (five commercially zoned lots and two residential). These lots (see attached map) are to be consolidated into one lot through the lot merger process. The purpose of this application is to allow the future construction of one neighborhood library. The review of the project plans will occur at a future date. However, the rezoning and General Plan Amendment are being

requested at this time in order to facilitate the project schedule and the city's limitation on the number of times each year that the General Plan can be amended.

The site is located in the Central Long Beach Redevelopment Area and is owned by the Redevelopment Agency. A library is not permitted in the currently zoned lots. Conceptual Site Plan Review was conducted for this proposal in November 2002. The proposal will also require, Site Plan Review, a Lot Merger and a Standards Variance to park their buses in a nearby school. An Environmental Impact Report was prepared in September 2002. After modifications to the proposal a Negative Declaration (ND 01-03) was prepared for this project and certified by the Planning Commission on February 10, 2003.

The Mac Arthur Park Library will replace the existing Mark Twain Library which is located across Gundry Avenue from the subject site. Funds from the Public Library Construction and Renovation Bond Act of 2000 (Proposition 14) will be used for this proposal. The subject area was determined to be one of two communities in Long Beach that is underserved by library facilities. The average neighborhood library in Long Beach is 7,000 square feet and serves a community of 25,000 to 40,000 residents. In the case of this community, the Mark Twain library is only 2,100 square feet and serves a population of 35,000. The proposed MacArthur Park library would be 16,075 square feet.

The new library will house readers, books, computers, and multi-media collections of videos, CD's, DVD's, and Books-on-Tape. There will be an expanded Family Learning Center, teen space, a parenting collection, class visit space, children's computers, audio/visual listening stations, group study room, tutoring room, self check-out facilities, a large community room to host groups of up to 125 people with kitchen facilities and wireless computer access.

Seven parcels were acquired to assemble the site. The majority of buildings have been demolished. The parcels included a 9-unit apartment building, two single-family residences, a commercial building fronting on Anaheim with two businesses, one office, and one apartment, and a portion of the facilities used by Community Rehabilitation Industries (CRI), including its off-street parking lot and combination warehouse/training facility.

The Department has not received any opposition to the proposal. The Redevelopment Agency mailed notices to the neighborhood and conducted community outreach meetings regarding the park on the following dates.

<u>Date</u>	<u>Location</u>
June 5, 2002	Committee Meeting at St.Mary Hospital
June 20, 2002	Mark Twain Library
August 15, 2002	Mark Twain Library
September 19, 2002	Lincoln Elementary School
September 26, 2002	Gaviota Community Policing site

A summary of the Zoning, General Plan, and land uses of surrounding properties are as follows:

	ZONING	GENERAL PLAN	LAND USE
SITE	R-2-N and CCP	LUD #2 – MIXED STYLE HOMES AND LUD #8P – PEDESTRIAN- ORIENTED RETAIL	COMMERCIAL and VACANT
NORTH	R-2-N	LUD #2 – MIXED STYLE HOMES	RESIDENTIAL
SOUTH	CCP	LUD #8P – PEDESTRIAN-ORIENTED RETAIL	COMMERCIAL
EAST	CCP	LUD #8P – PEDESTRIAN-ORIENTED RETAIL	RESIDENTIAL
WEST	P	LUD #11 – OPEN SPACE & PARKS	PARK

CURRENT ACTION REQUESTED

The current action requested by the applicant is the approval of a General Plan Amendment and Zone Amendment to change the zoning designation (map) of the subject sites from R-2-N (Two-Family Residential) and CCP (Community Commercial Pedestrian Oriented) to I (Institutional).

In order to approve the General Plan Amendment and Zone Amendment request, the Planning Commission and City Council are required to make certain findings in support of an approval decision. These findings along with staff analysis are presented below for consideration, adoption and incorporation into the record of proceedings.

ZONE CHANGE FINDINGS

- A. The proposed change will not adversely affect the character, livability or appropriate development of the surrounding area;**

A positive finding can be made for this item.

The proposed library will be an asset to the surrounding community as this is an area that is currently underserved by library facilities. The livability of the area will be enhanced with the proposed library as it will provide a community center for information, education, recreation, and technology.

In accordance with the California Environmental Quality Act (CEQA) and the CEQA Guidelines, an Environmental Impact Report was prepared in September 2002. After modifications to the proposal a Negative Declaration (ND 01-03) was prepared for this project and certified by the Planning Commission on February 10, 2003.

B. The proposed change is consistent with the goals, objectives and provisions of the General Plan;

A positive finding can be made for this item.

Rezoning this site for a library would help provide a neighborhood-serving land use in Long Beach. The Land-Use Element of the General Plan acknowledges that a library is a necessary neighborhood-serving land use.

General Plan Policies

The **Land Use Element** of the Long Beach General Plan contains the following relevant Goals and Objectives:

Neighborhood Emphasis: Long Beach recognizes the strong neighborhood to be the essential building block of a City-wide quality living environment, and will assist and support the efforts of residents to maintain and strengthen their neighborhoods.

Quality Services: Long Beach will emphasize quality in the provision of services to its residents and businesses, and will strive to make public services readily accessible to all citizens.

Quality Education: Long Beach recognizes that quality education is a key ingredient in building a successful community through the Year 2000, and it will foster community-wide support of education of all levels and for all ages.

The proposal is consistent with the Land Use Element of the General Plan, in that the proposal enhances services in an area underserved by public libraries. The library will provide an educational resource to the community.

PUBLIC HEARING NOTICE

A total of 175 Public Hearing Notices were mailed on July 20, 2004 to all owners of properties within a 300 foot radius of the project site, as well as to the Craftsman Historic District, Centro Shalom, and the elected representative of the 6th Council District.

REDEVELOPMENT REVIEW

The project site is located in the Central Long Beach Redevelopment Project Area. The Redevelopment Agency has requested the proposed Zone Change and General Plan Amendment as the applicant for this proposal.

ENVIRONMENTAL REVIEW

In accordance with the California Environmental Quality Act (CEQA) and the CEQA Guidelines, an Environmental Impact Report was prepared in September 2002. After modifications to the proposal a Negative Declaration (ND 01-03) was prepared for this project and certified by the Planning Commission on February 10, 2003.

IT IS RECOMMENDED THAT THE PLANNING COMMISSION:

Recommend that the City Council Approve the General Plan Amendment and Zone Change Request.

Respectfully submitted,

FADY MATTAR
ACTING DIRECTOR OF PLANNING AND BUILDING

By: 

JAMILLA VOLLMANN
PROJECT PLANNER

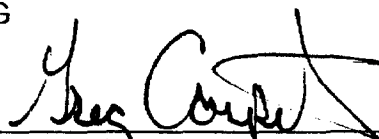
Approved: 

GREG CARPENTER
ZONING ADMINISTRATOR

Attachments:

1. Location Maps
2. Project Plans

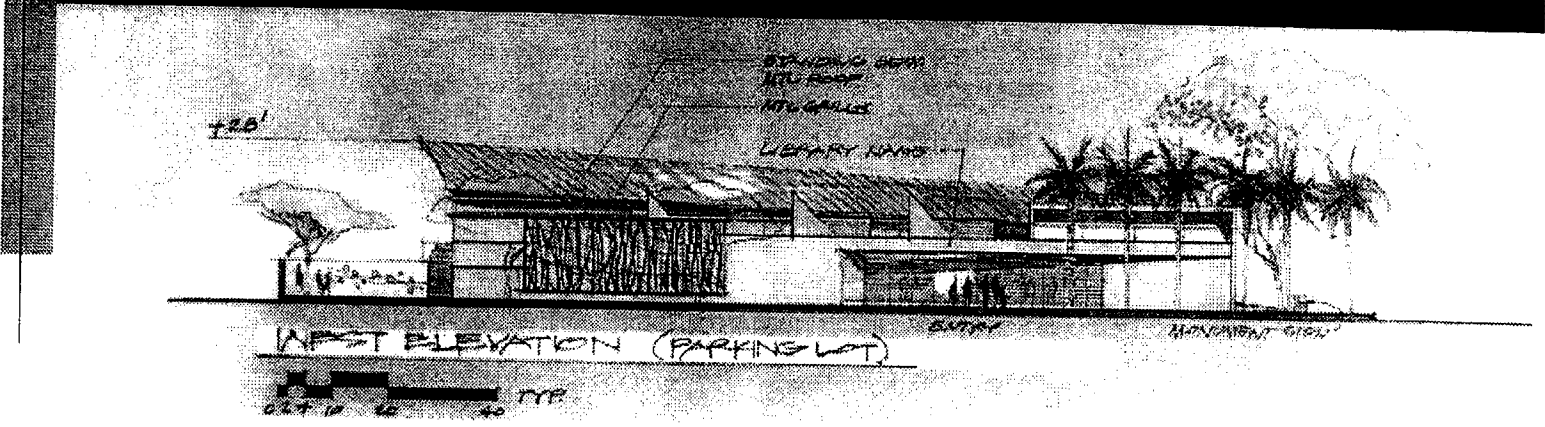
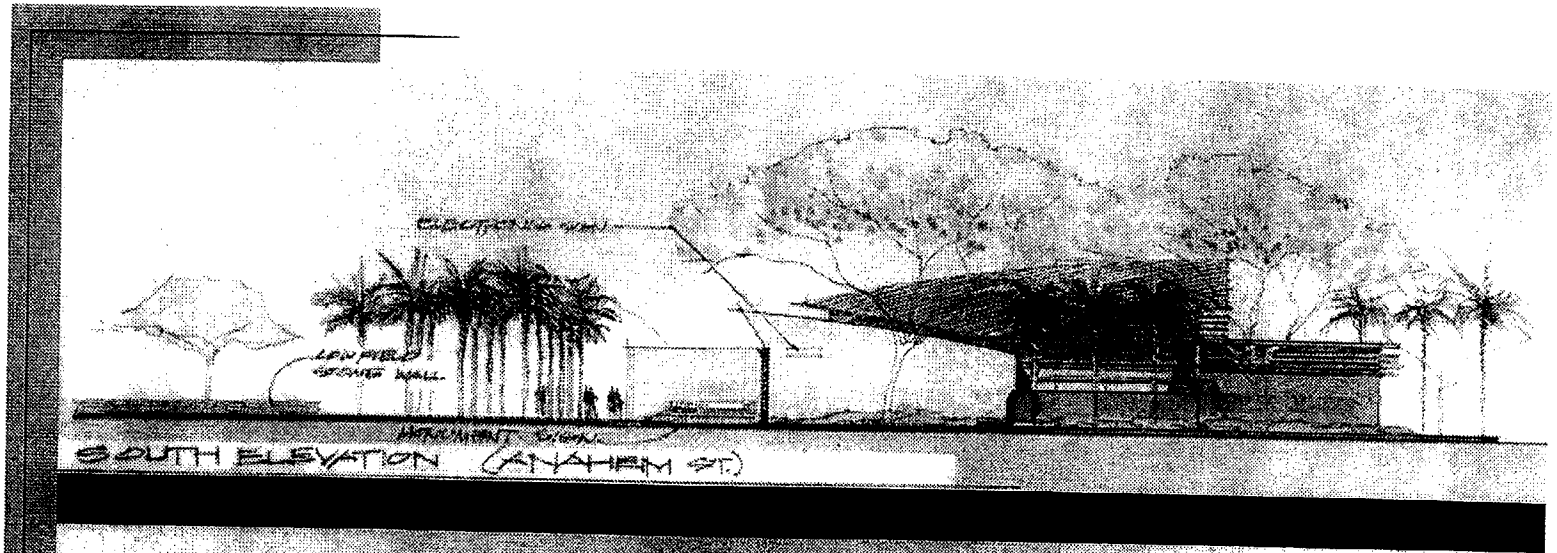

NEW LIBRARY FOR THE McARTHUR PARK COMMUNITY

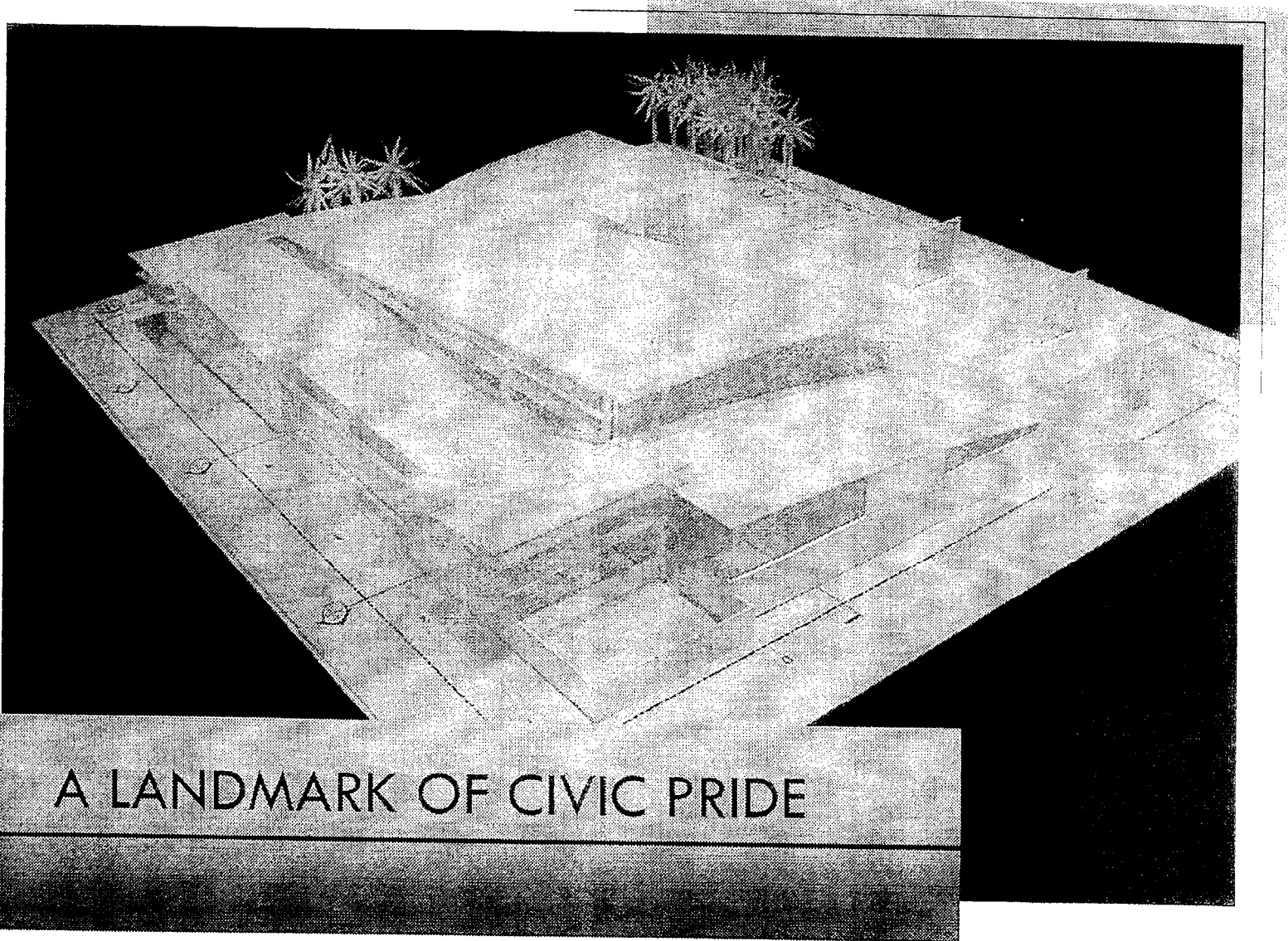

A LANDMARK OF CIVIC PRIDE

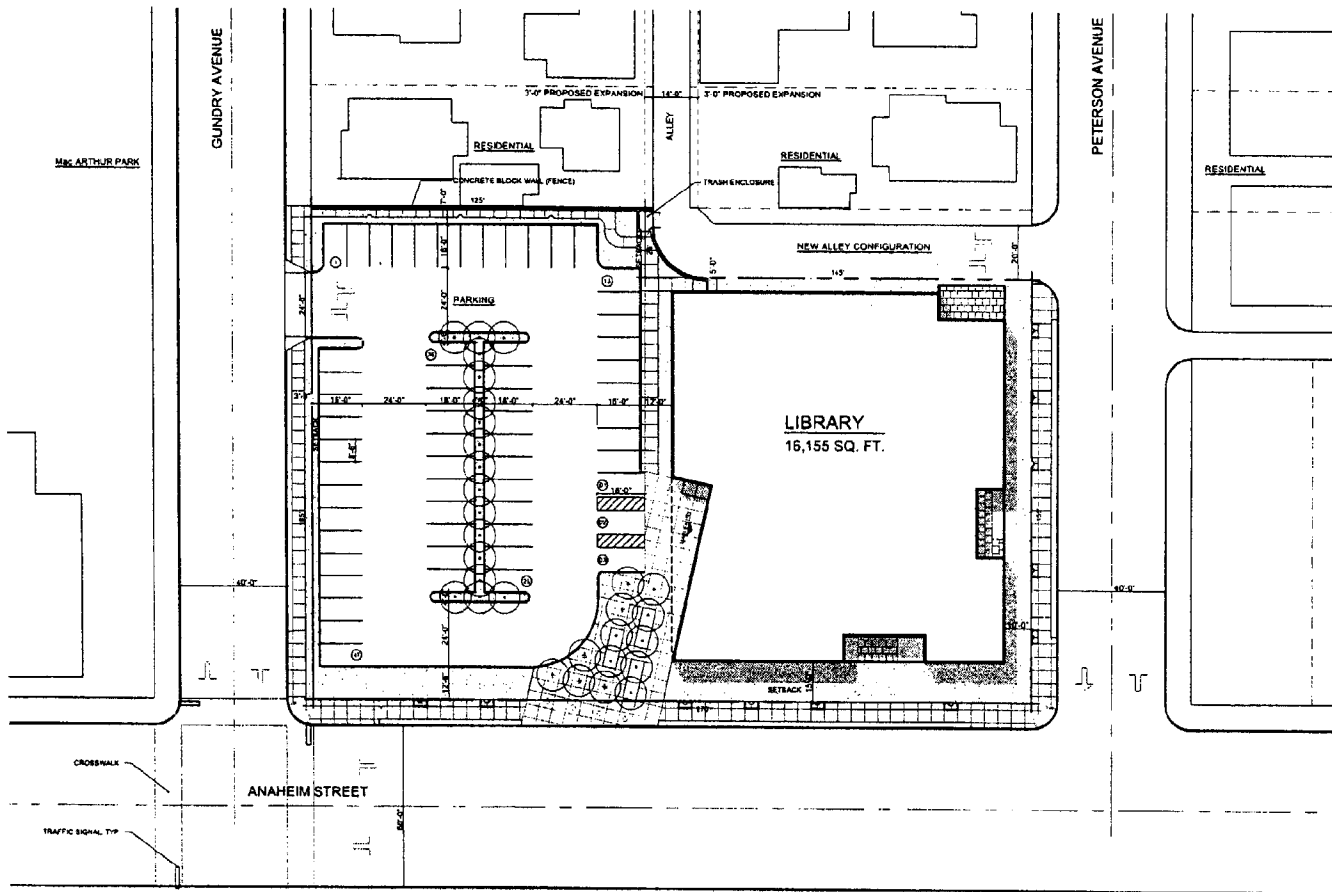

PARKING		
⊗	DISABLED PARKING SPACES (7' x 18' W/ 5' SPACE BETWEEN)	3
⊙	STANDARD PARKING SPACES (8 1/2' x 18' TYP.)	57
TOTAL PARKING SPACES		60

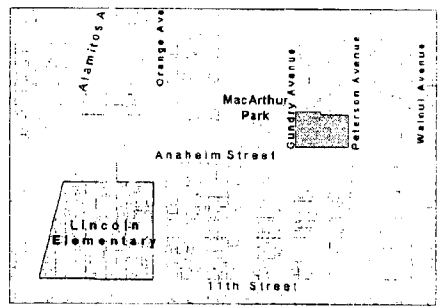

CONCEPT E.4
MARK TWAIN LIBRARY
 CITY OF LONG BEACH
 SITE PLAN

long_beach.ppt

SCALE: 1" = 20'-0"
 DATE: 28 OCTOBER 2002



MANUEL OMCINA
 ARCHITECTS INC.
 ARCHITECTURE
 PLANNING
 INTERIORS
 2711 W. 104th St.
 Long Beach, CA 90801
 (562) 436-1200
 (562) 436-1201
 (562) 436-1202
 www.mocina.com

1

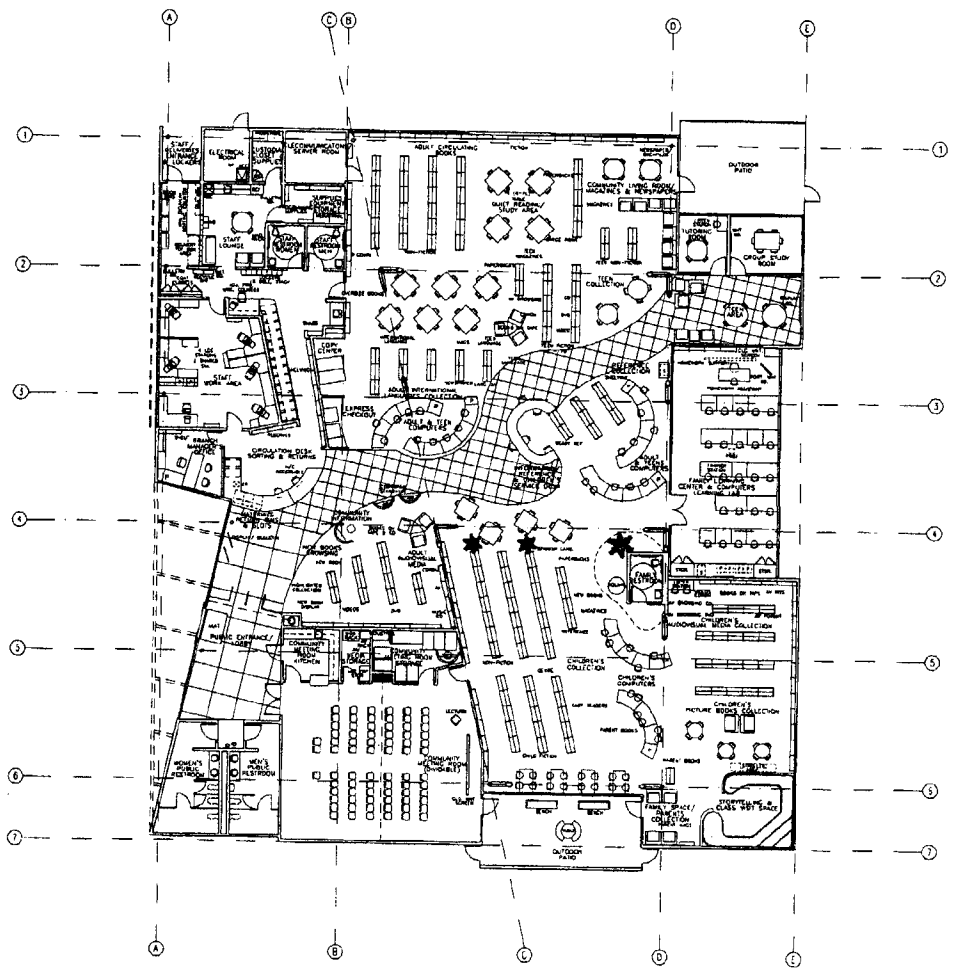

CWA AIA, INCORPORATED Architecture - Planning - Interior Design <small>300 N. Main Street, Suite 210 - Corona, California 92625 Phone: 951-269-2556 Fax: 951-269-2292</small>			MAC ARTHUR PARK BRANCH LIBRARY BOND ACT GRANT RECIPIENT SCHEMATIC DESIGN		CONSULTANT No. _____ DATE 01-01-24
SECTION HEAD PROJECT MANAGER SUPERVISOR SURVEY ENGINEER PROGRESS LIAISON CAD CHECK ALIASED NAME	APPROVALS PROJECT SUPERVISOR OFFICER DATE _____ BOARD MANAGER DATE _____ PUBLIC RELATIONS & MARKETING DATE _____	CITY OF LONG BEACH DEPARTMENT OF PUBLIC WORKS <small>330 W. GARDEN BLVD. LONG BEACH, CA 90802</small>		DESIGNED BY _____ DRAWN BY _____ DESIGN CHECK BY _____ PRINTING CHECK BY _____	SCHEMATIC FURNITURE FLOOR PLAN FIELD NO. _____ SHEET NO. _____ DATE _____
				NO. DATE SHEET APPROVAL _____ _____ _____ _____	JOB NO. CFA2160-00 SHEET ASD-2.1 DRAWING NO. _____

7268 41

SCALE: 1" = 100'

14TH

ST.

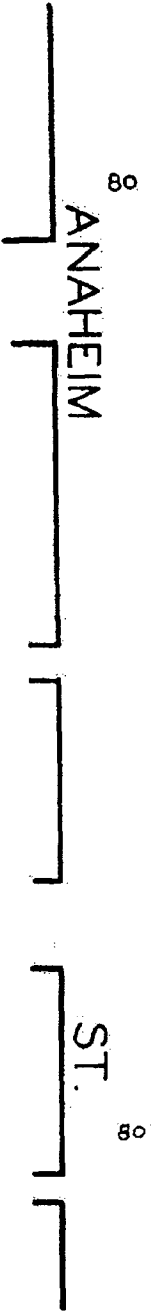
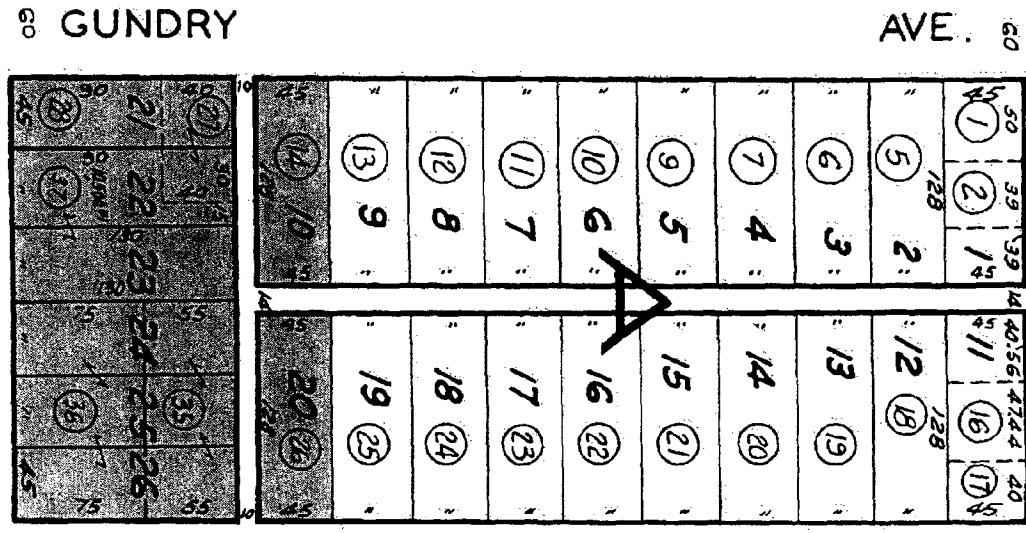
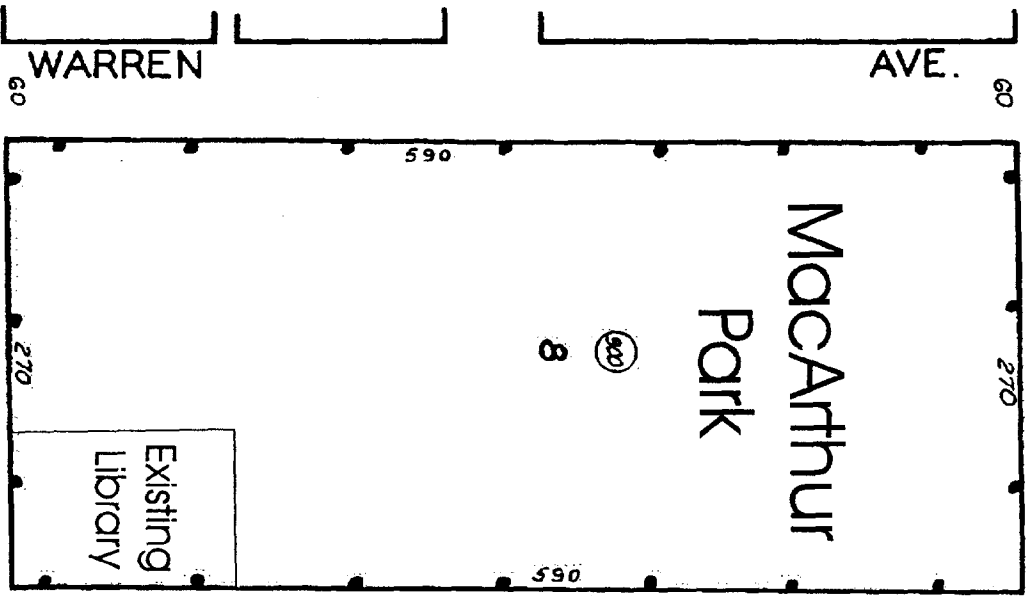

Location Map

Proposed MacArthur Park Library
1401 E. Anaheim Street



100 0 100 200 Feet

A horizontal scale bar with alternating black and white segments, used to indicate distance in feet.



CITY OF LONG BEACH

DEPARTMENT OF PLANNING AND BUILDING

333 West Ocean Boulevard • Long Beach, CA 90802 • (562) 570-6357 FAX (562) 570-6068

ADVANCE PLANNING

August 5, 2004

CHAIR AND PLANNING COMMISSIONERS
City of Long Beach
California

SUBJECT: Amendment to the Land Use Element of the *General Plan* changing the land use designation from Land Use District No. 1 (Single Family) and Land Use District No. 8A (Traditional Retail Strip Commercial) to Land Use District No. 10 (Institutional/School) relating to new Mark Twain Library (6th Council District)

LOCATION: 1401 East Anaheim Street

APPLICANT: Long Beach Redevelopment Agency

RECOMMENDATION

Recommend that the City Council adopt a resolution amending the Land Use Element of the *General Plan* re-designating Land Use District No. 1 (Single Family) and Land Use District No. 8A (Traditional Retail Strip Commercial) to Land Use District No. 10 (Institutional/School), as depicted in Exhibit A.

BACKGROUND

Project Description

The current Mark Twain Neighborhood Library shares a building with the Department of Parks, Recreation and Marine at the northwest corner of Anaheim Street and Gundry Avenue in MacArthur Park. The Building was constructed in 1958 and the library uses 2,130 square feet of space at that facility. It is open five days a week and services 35,000 residents and five severely over-crowded schools.

The proposed 16,155 square foot Mark Twain Library will be a state of the art community center for information, education, recreation and technology on the north side of Anaheim Street between Gundry Avenue and Peterson Avenue. This location keeps the new library in the heart of the Anaheim corridor adjacent to MacArthur Park and maintains an important connection with parks programs.

Statutory Requirements

California state law requires each city to adopt a general plan for the long-term physical development of the City consisting of a series of development policies and objectives. Planning law declares that amending the General Plan is a legislative act in formulating basic land use policy. Once a general plan is adopted, each element may be amended by the City Council up to four times a year. However, proposed amendments to the *General Plan* must conform to population, design/architecture and neighborhood preservation/ enhancement goals of the *General Plan*. In other words, the amendment must be internally consistent with existing policies and objectives.

LAND USE ANALYSIS

Population

The primary goal of the Land Use Element is managed growth: "Long Beach accepts the population and economic growth anticipated through the Year 2000 and intends to guide that growth to have an overall beneficial impact upon the City's quality of life." Long Beach as a built out city, growth will require recycling of blight areas and guiding new growth in a way that maintains neighborhoods. The planning and development of public facilities, like schools and parks, is a necessary ingredient for "managed growth." The reuse of this proposed site and the relocation of the Mark Twain Library will allow for the expansion of the park, which represents an efficient use of available land.

Neighborhoods Plans

The Land Use Element discusses each of the 57 neighborhoods in the City. The project site is located in the Central Area Neighborhood Plan, where public facilities are needed in terms of schools, parks and other recreational uses. As envisioned in the Neighborhood Plan, this proposed library represents a needed public resource for this community.

Land Use Districts

The *General Plan* divides the City into various land use districts, which provide general guidance as to the type and density of land uses considered appropriate. The proposed amendment would change the Land Use District 1 (Single-Family) and Land Use District No. 8A (Traditional Retail Strip Commercial) to Land Use District No. 10 (Institutional/School). The intent of LUD No. 10 is the proper citywide distribution of public services. The amendment is necessary to maintain consistency between the zoning and the General Plan designations.

PUBLIC HEARING NOTICE

Notice of this hearing was published in the *Press Telegram* on July 22, 2004. Notices were also posted at City Hall and mailed to interested parties.

ENVIRONMENTAL REVIEW

In accordance with the guidelines for implementing the California Environmental Quality Act (CEQA), an Environmental Impact Report was prepared in September 2002. After modification to the project description, a Negative Declaration (ND 01-03) was prepared and certified by the Planning Commission on February 10, 2003.

IT IS RECOMMENDED THAT THE PLANNING COMMISSION

Recommend that the City Council adopt a resolution amending the Land Use Element of the *General Plan* re-designating Land Use District No. 1 (Single Family) and Land Use District No. 8A (Traditional Retail Strip Commercial) to Land Use District No. 10 (Institutional/School), as depicted in Exhibit A.

Respectfully submitted,

FADY MATTAR
ACTING DIRECTOR OF PLANNING AND BUILDING

By: 

Ira Brown
Planner

Approved: 

Angela Reynolds
Advance Planning Officer

FM: AR: IB
Macarthur library.doc

Attachments:

1. Proposed and Existing Land Use Designation

Robert E. Shannon
City Attorney of Long Beach
333 West Ocean Boulevard
Long Beach, California 90802-4664
Telephone (562) 570-2200

1
2
3
4
5
6
7
8
9
10
11
12
13
14
15
16
17
18
19
20
21
22
23
24
25
26
27
28

RESOLUTION NO. C-

A RESOLUTION OF THE CITY COUNCIL OF THE CITY OF LONG BEACH ADOPTING, AFTER PUBLIC HEARING, AMENDMENTS TO THE LAND USE ELEMENT OF THE GENERAL PLAN OF THE CITY OF LONG BEACH RELATING TO 1401 E. ANAHEIM STREET

The City Council of the City of Long Beach resolves as follows:

Section 1. The City Council does hereby find, determine and declare:

A. The City Council of the City of Long Beach has adopted, pursuant to Section 65302 of the California Government Code, a Land Use Element as part of the City's General Plan.

B. The City Council desires to amend the Land Use Element of the City of Long Beach as set forth in this resolution.

C. The City Planning Commission held a public hearing on August 5, 2004, on an amendment to the map of the Land Use Element of the General Plan of the City of Long Beach.

D. At that hearing, the Planning Commission gave full consideration to all pertinent facts, information, proposals, environmental documentation and recommendations respecting all parts of the amendment to the text and map of the Land Use Element of the General Plan and the views expressed at the public hearing and afforded full opportunity for public input and participation.

E. On August 5, 2004, following the public hearing, the Planning Commission certified Negative Declaration No. ND 01-03 on the basis of the initial study and any comments received, that there is no substantial evidence that the project will have a significant effect on the environment.

Robert E. Shannon
City Attorney of Long Beach
333 West Ocean Boulevard
Long Beach, California 90802-4664
Telephone (562) 570-2200

1
2
3
4
5
6
7
8
9
10
11
12
13
14
15
16
17
18
19
20
21
22
23
24
25
26
27
28

F. Following receipt of all appropriate environmental documentation, full hearings and deliberation, the City Planning Commission recommended approval of the amendment to the text and map of the Land Use Element of the General Plan of the City of Long Beach and further directed that said recommendation be forwarded to the City Council for consideration.

G. That on _____, 2004, the City Council conducted a duly noticed public hearing at which it gave full consideration to all pertinent facts, information, proposals, environmental documentation and recommendations respecting all parts of the amendment to the text and map of the Land Use Element of the General Plan and the views expressed at the public hearing and afforded full opportunity for public input and participation.

H. Following receipt of all appropriate environmental documentation, full hearings and deliberation, the City Council did concur with the recommendations of the Planning Commission and did approve and adopt the environmental documentation and the amendment to the Land Use Element of the General Plan from LUD 2 (Mixed Style Homes) and LUD 8A (Traditional Retail Strip Commercial) to LUD 10 (Institutional/School) for that certain property located at 1401 E. Anaheim Street, in the City of Long Beach.

Sec. 2. The City Council of the City of Long Beach hereby formally approves and adopts the amendment to the map of the Land Use Element of the General Plan of the City of Long Beach relating to that certain property located at 1401 E. Anaheim Street, in the City of Long Beach, as certified and recommended by the Planning Commission of the City of Long Beach. Such map amendments are depicted in Exhibit "A", which is attached hereto and incorporated herein by this reference.

Sec. 3. This resolution shall take effect immediately upon its adoption by the City Council, and the City Clerk shall certify the vote adopting this resolution.

//
//
//

Robert E. Shannon
City Attorney of Long Beach
333 West Ocean Boulevard
Long Beach, California 90802-4664
Telephone (562) 570-2200

1
2
3
4
5
6
7
8
9
10
11
12
13
14
15
16
17
18
19
20
21
22
23
24
25
26
27
28

I hereby certify that the foregoing resolution was adopted by the City Council
of the City of Long Beach at its meeting of _____, 2004, by the following
vote:

Ayes: Councilmembers: _____

Noes: Councilmembers: _____

Absent: Councilmembers: _____

City Clerk

MJM:KJM 8/12/04 #04-03536
L:\APPS\CtyLaw32\WPDOCS\ID012\IP004\00063733.WPD

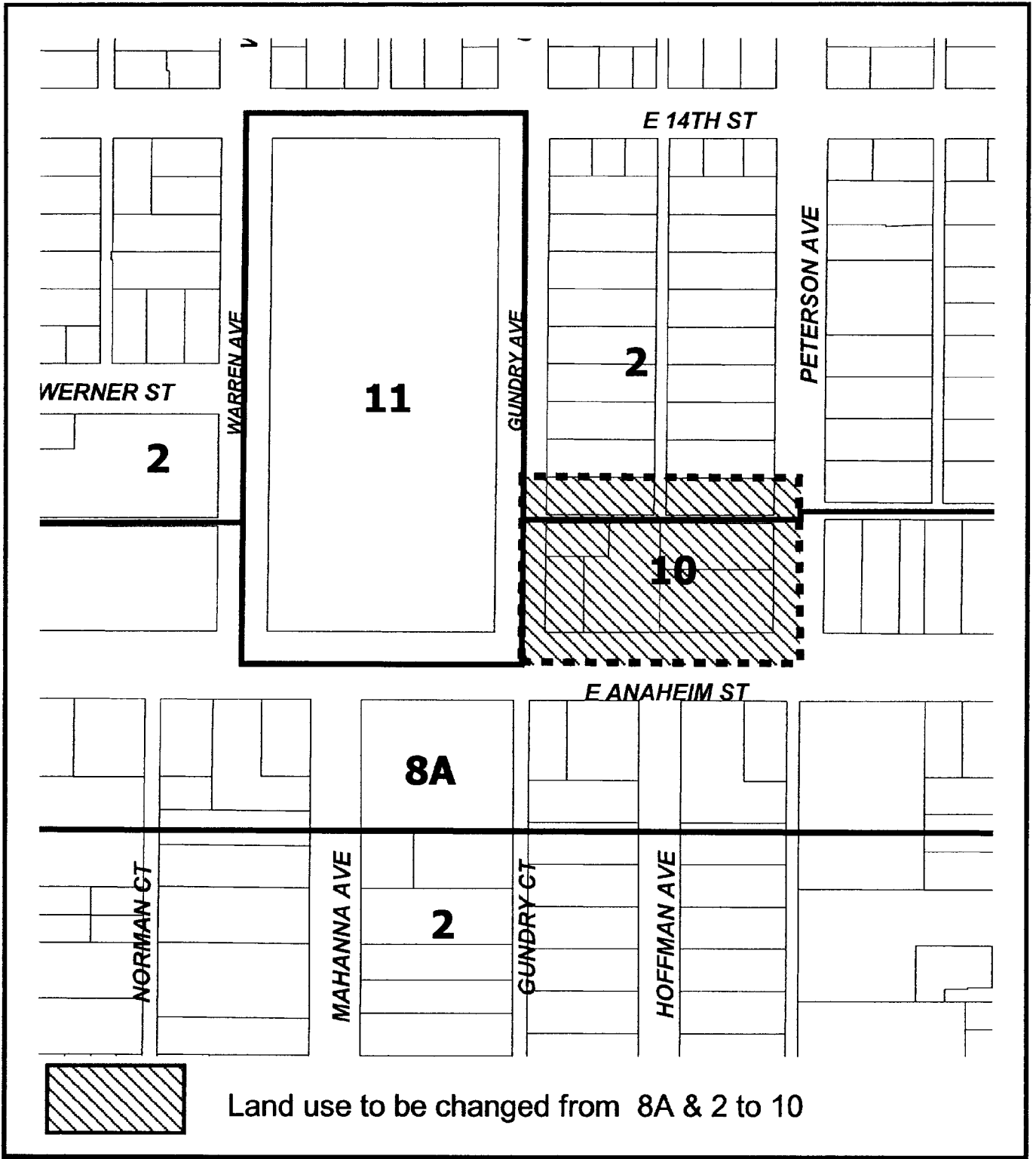

Land use to be changed from 8A & 2 to 10



**PROPOSED
AMENDMENT TO A PORTION OF PART 10
OF THE USE DISTRICTS MAP
EXHIBIT "A"**

**LUE AMEND
5-04**

Robert E. Shannon
City Attorney of Long Beach
333 West Ocean Boulevard
Long Beach, California 90802-4664
Telephone (562) 570-2200

1
2
3
4
5
6
7
8
9
10
11
12
13
14
15
16
17
18
19
20
21
22
23
24
25
26
27
28

ORDINANCE NO. C-

AN ORDINANCE OF THE CITY COUNCIL OF THE CITY OF LONG BEACH AMENDING THE USE DISTRICT MAP OF THE CITY OF LONG BEACH AS SAID MAP HAS BEEN ESTABLISHED AND AMENDED BY AMENDING A PORTION OF PART 10 OF SAID MAP FROM R-2-N (TWO-FAMILY RESIDENTIAL) AND CCP (COMMUNITY COMMERCIAL-PEDESTRIAN ORIENTED) TO I (INSTITUTIONAL) FOR PROPERTIES LOCATED AT 1401, 1409 AND 1427 E. ANAHEIM, 1315 AND 1327 PETERSON, AND 1320 AND 1324 GUNDRY AVENUE, IN THE CITY OF LONG BEACH (0207-22)

The City Council of the City of Long Beach ordains as follows:

Section 1. Environmental documentation having been prepared, certified, received and considered as required by law, and the City Council hereby finding that the proposed change will not adversely affect the character, livability or appropriate development of the surrounding properties and that the proposed change is consistent with the goals, objectives and provisions of the General Plan, the official Use District Map of the City of Long Beach, as established and amended, is further amended by amending a portion of Part 10 of said Map to rezone the subject property from R-2-N (Two-Family Residential) CCP (Community Commercial-Pedestrian Oriented) to I (Institutional). That portion of Part 10 of said map which is amended by this ordinance is depicted on Exhibit "A" which is attached hereto and by this reference made a part of this ordinance and the official Use District Map.

Robert E. Shannon
City Attorney of Long Beach
333 West Ocean Boulevard
Long Beach, California 90802-4664
Telephone (562) 570-2200

1 Sec. 2. All ordinances and parts of ordinances in conflict herewith are
2 hereby repealed.

3
4 Sec. 3. The City Clerk shall certify to the passage of this ordinance by the
5 City Council and cause it to be posted in three conspicuous places in the City of Long
6 Beach, and it shall take effect on the thirty-first day after it is approved by the Mayor.

7 I hereby certify that the foregoing ordinance was adopted by the City Council
8 of the City of Long Beach at its meeting of _____, 2004, by the following
9 vote:

10 Ayes: Councilmembers: _____

11 _____

12 _____

13 Noes: Councilmembers: _____

14 _____

15 Absent: Councilmembers: _____

16 _____

17
18 _____
19 City Clerk

20
21 Approved: _____

22 _____
23 Mayor