



CITY OF LONG BEACH C-13

DEPARTMENT OF PUBLIC WORKS

333 West Ocean Boulevard 9th Floor • Long Beach, CA 90802 • (562) 570-6383 • Fax (562) 570-6012

May 3, 2011

HONORABLE MAYOR AND CITY COUNCIL
City of Long Beach
California

RECOMMENDATION:

Determine that the granting of Facility/Pipeline Permit Supplement No. S-1-11 under existing Facility/Pipeline Permit No. P-239-11 to The Boeing Company, will not be contrary to the public interest; and authorize the City Manager to issue said permit supplement in accordance with Section 15.44.060, Permit Issuance, of the Long Beach Municipal Code. (District 5)

DISCUSSION

The Boeing Company has filed an application for Facility/Pipeline Permit Supplement No. S-1-11, under existing Facility/Pipeline Permit No. P-239-11, to install 10 lengths of piping across Stineman Avenue, north of Cover Street. Stineman Avenue is located in the new Douglas Park development. See the attached vicinity map for the location of the installation. The pipes range in size from two to four-inches in diameter and each length will be 60 feet long.

This installation will allow The Boeing Company to remediate area groundwater by extraction through wells and delivery through this piping to an off-site treatment system, where it may be treated and injected back into the subsurface through other wells. In addition to transporting the groundwater, the piping will provide power for pumps and valves, provide communications for meter controls and instrumentation, and will be used for spares for future use. The installation will be across Stineman Avenue north of Cover Street in the Douglas Park development, as shown on the attached vicinity map.

The Department of Public Works reviewed the application and found the proposed piping to be compatible with existing installations and not an obstacle to any street use or any known proposed developments. Traffic control requirements stipulated by the Traffic Engineering Division will be made a part of the special conditions for the excavation permit. Liability insurance and a bond for faithful performance will be processed, following City Council authorization of the permit supplement. This project is categorically exempt, in accordance with Section 15301 of the California Environmental Quality Act.

This matter was reviewed by Deputy City Attorney Linda Trang on April 12, 2011, and by Budget Management Officer Victoria Bell April 13, 2011.

TIMING CONSIDERATIONS

City Council action on this matter is not time critical.

FISCAL IMPACT

If approved, an estimated excavation permit fee of \$1,686 and an estimated annual pipeline permit fee of \$354 will be deposited to the General Fund (GP 100) in the Department of Public Works (PW). Approval of this permit may have a positive impact on local jobs.

SUGGESTED ACTION:

Approve recommendation.

Respectfully submitted,

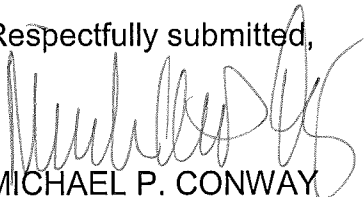

MICHAEL P. CONWAY
DIRECTOR OF PUBLIC WORKS

APPROVED:



PATRICK H. WEST
CITY MANAGER

MPC:GMM:RC:db
PCL\The boeing co S-1-11.doc

Attachment

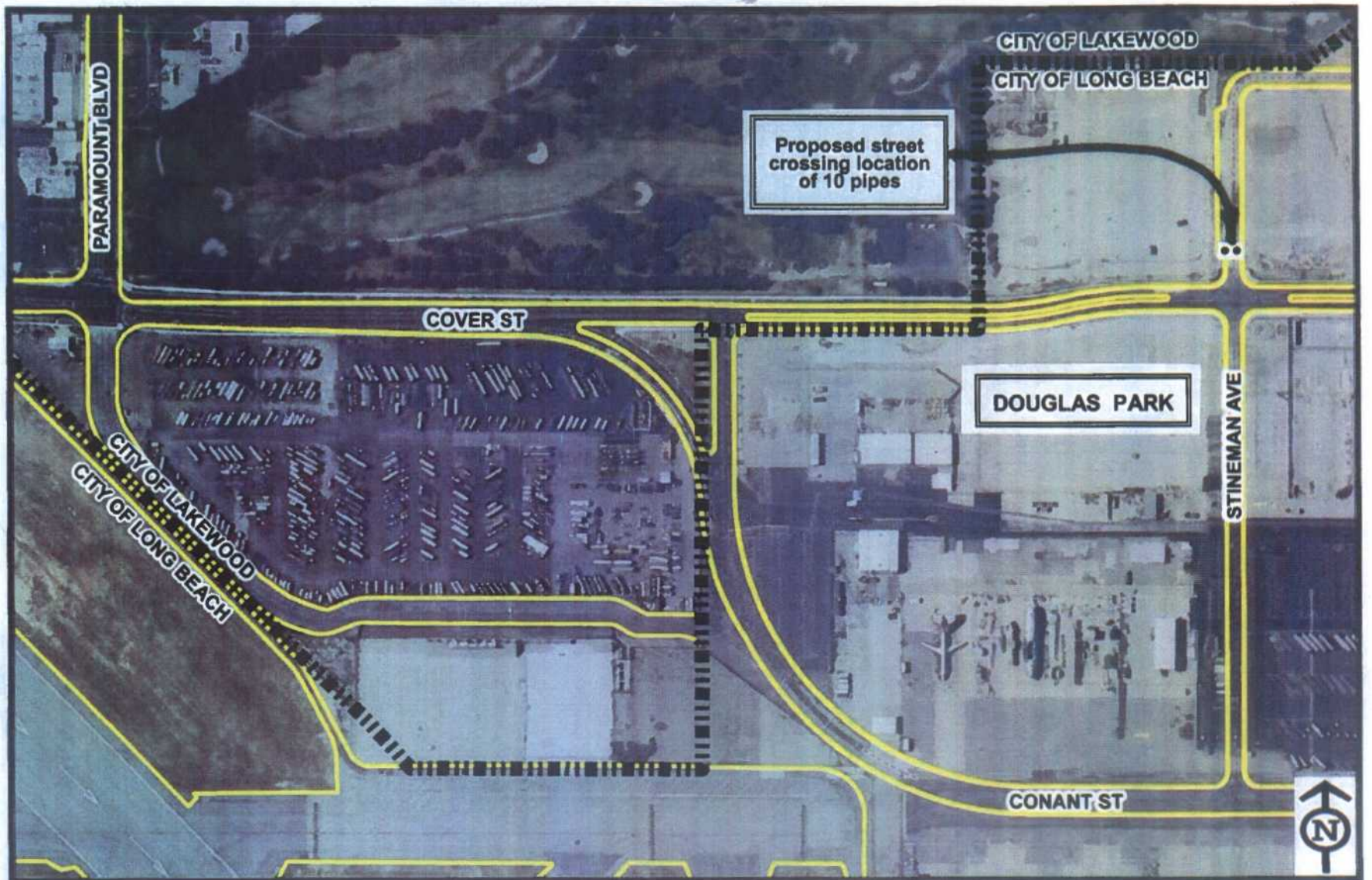

VICINITY MAP
The Boeing Company
Proposed Facility/Pipeline Permit Supplement No. S-1-11