



-  SHOWS AREA OF PERMIT
-  SHOWS AREA FOR PASSAGE

CITY OF LONG BEACH - CALIFORNIA
 DEPARTMENT OF PUBLIC WORKS, ENGINEERING BUREAU

**PUBLIC WALKWAYS OCCUPANCY
 PERMIT**

**SEVILLA RESTAURANT
 140 PINE AVENUE**

List of Approved Furnishings and Accessories
(Attachment to Public Walkways Occupancy Permit for Sidewalk Dining Purposes)

Restaurant: SEVILLA Permittee: CAFÉ SEVILLA OF LONG BEACH, INC.

Address: 140 PINE AVENUE Telephone: (858) 860-0382

SEVILLA CORPORATE OFFICE
8560 PRODUCTION AVE.
SAN DIEGO CA. 92121

Tables
number: 7

Chairs
number: 30

Umbrella(s)
height & number: _____

Heater(s)
height & number: 7 QUARTZ: 3' CLEARANCE
FROM FLAMMABLE MATERIALS

Menu board
note: maximum height of 5 ft 6 in, maximum width of 3 ft
& none permitted in the coastal zone

Waiter station
size: 3'6" HIGH x 5'6" WIDE, MOBILE

Planters for trees or other greenscaping
describe: 2 REGULAR PLANTERS 2' HIGH x 2'6" x 3'

Other: _____

We intend to make occasional use of the permit area for live or recorded entertainment
(Note: A separate entertainment permit is required).

The following are prohibited:

- canopies (ground supported)
- television monitors

Permittee signature: Janet A. Huidobro

Date: Aug. 24th 2005

Print name here: JANET A. HUIDOBRO, PKG.
CAFÉ SEVILLA OF LONG BEACH INC.

This list of furnishings and accessories is effective only when attached to a completed Public Walkways Occupancy Permit.

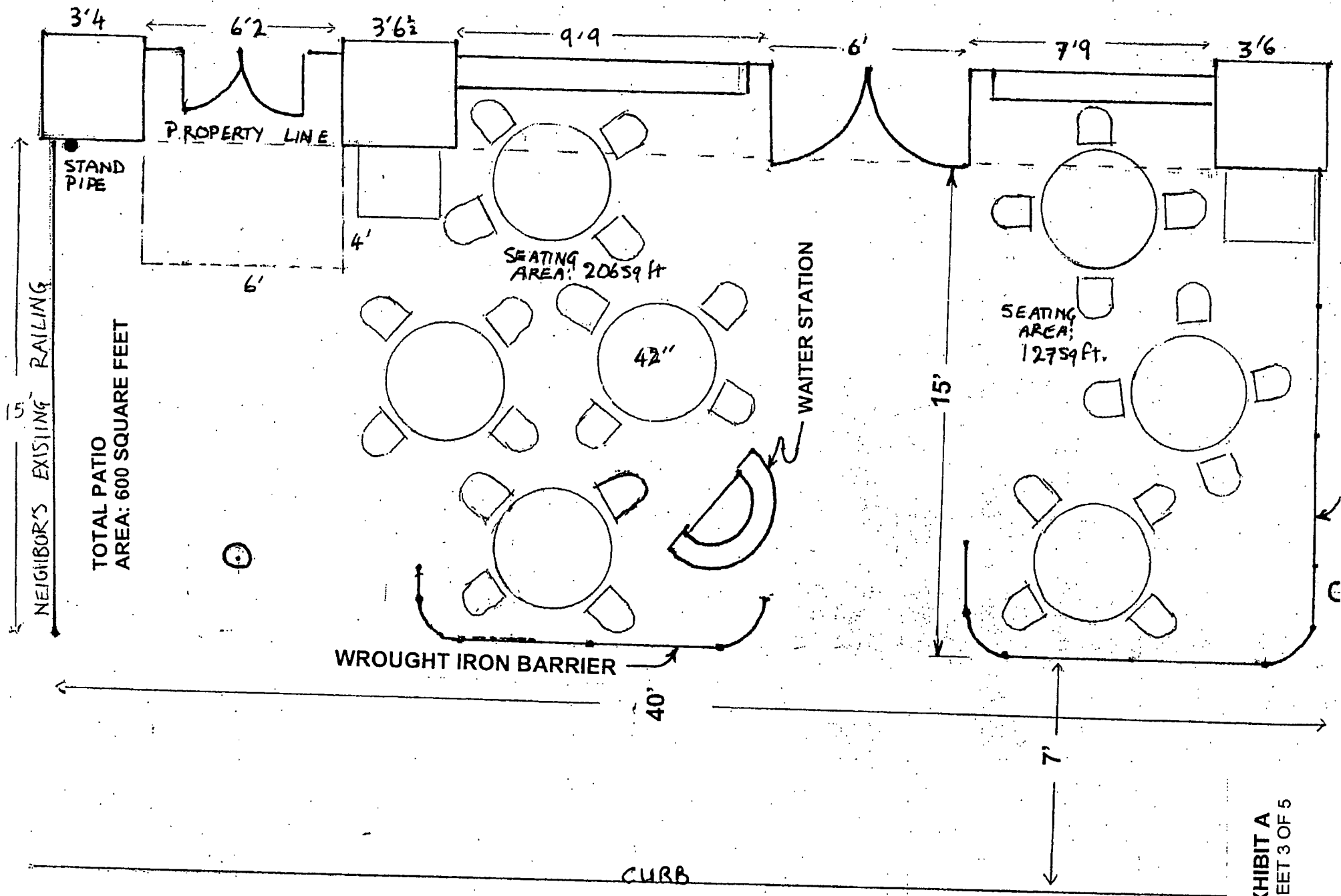

PATIO OF "SEVILLA", 140 PINE ST. LONG BEACH. SCALE: 1/4" = 1'

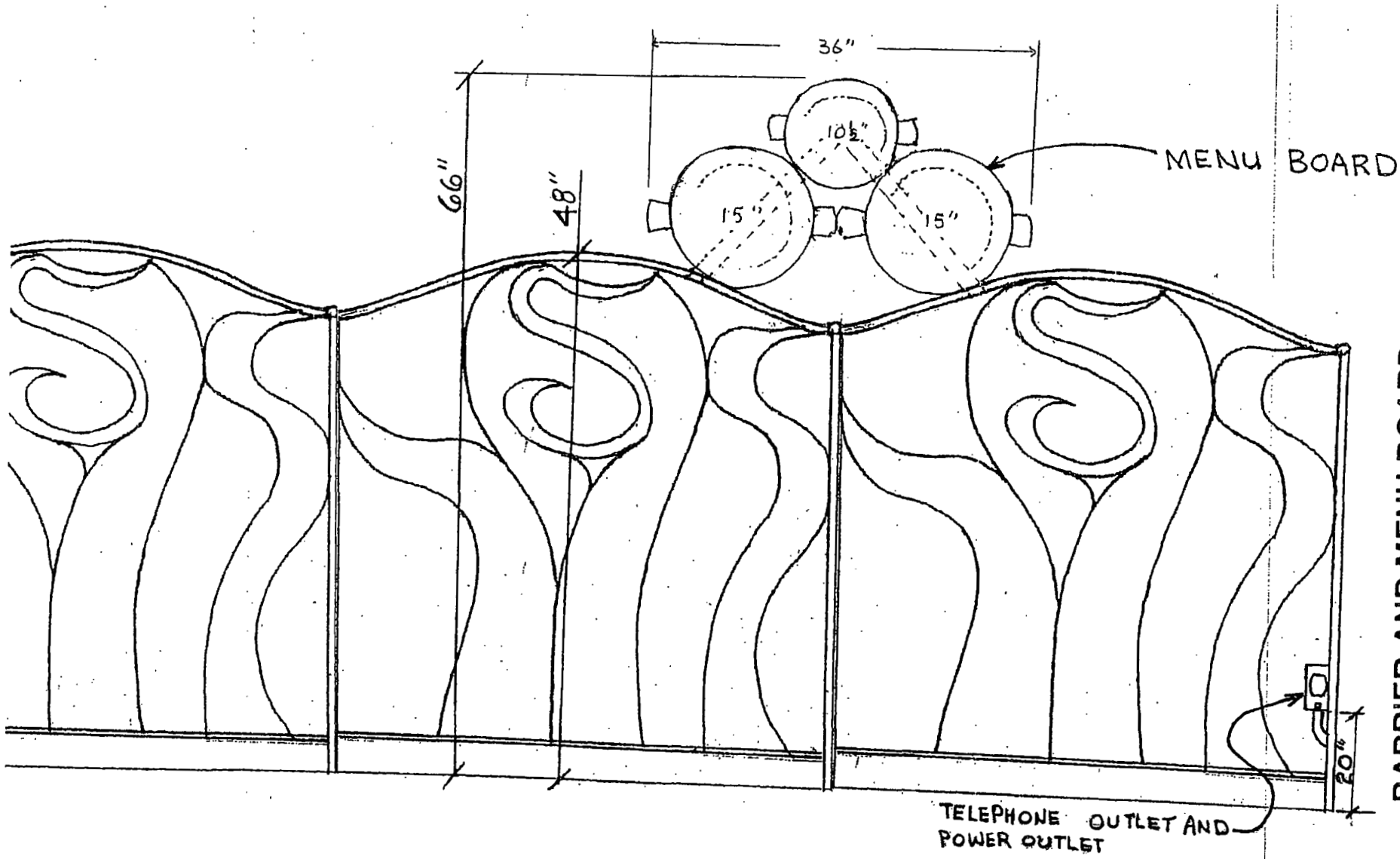

**BARRIER AND MENU BOARD
DETAIL**

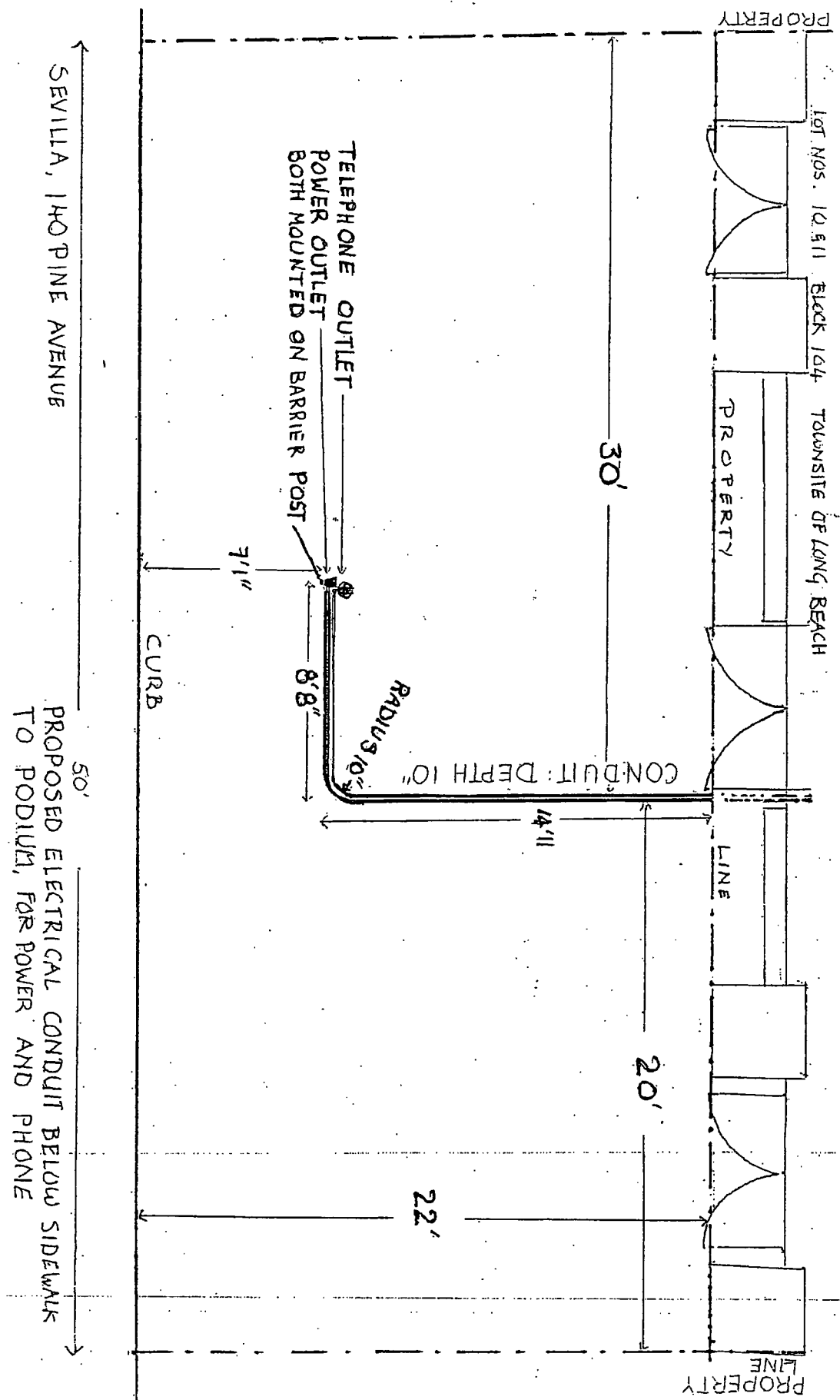

CONDUIT AND PHONE LINE DETAIL

EXHIBIT A
SHEET 5 OF 5