



CITY OF LONG BEACH

DEPARTMENT OF PUBLIC WORKS

C-13

333 WEST OCEAN BOULEVARD • LONG BEACH, CA 90802 • (562) 570-6383 • FAX (562) 570-6012

June 16, 2009

HONORABLE MAYOR AND CITY COUNCIL
City of Long Beach
California

RECOMMENDATION:

Authorize the City Manager to execute a Public Walkways Occupancy Permit for sidewalk dining at Sushi Saurus restaurant located at 5260 East Second Street. (District 3)

DISCUSSION

The operator of Sushi Saurus restaurant located at 5260 East Second Street requests a permit to temporarily occupy part of the adjoining sidewalk for the purpose of sidewalk dining. The proposed permit area and a list of furnishings and accessories to be placed in the permit area are shown on the attached Exhibit A. Approval of this permit is based on the conditions and standards of Chapter 14.14 of the Long Beach Municipal Code which describes temporary uses of public right-of-way. The width of the sidewalk is 13 feet 6 inches. A minimum clearance of 7 feet will be maintained between the permit area and sidewalk obstructions.

This permit request was reviewed and approved by the Long Beach Fire Department on April 2, 2009.

This matter was reviewed by Deputy City Attorney Linda Trang on April 28, 2009, and by Budget and Performance Management Bureau Manager David Wodynski on May 27, 2009.

TIMING CONSIDERATIONS

City Council action on this matter is not time critical.

**DIRECTOR'S OFFICE
BUDGET & PERSONNEL**
333 W. Ocean Blvd., 9th Floor
Long Beach, CA 90802
Ph. (562) 570-6383
Fax (562) 570-6012

ENGINEERING
333 W. Ocean Blvd., 9th Floor
Long Beach, CA 90802
Ph. (562) 570-6634
Fax (562) 570-6012

**ENVIRONMENTAL
SERVICES**
2929 E. Willow Street
Long Beach, CA 90806
Ph. (562) 570-2850
Fax (562) 570-2861

FLEET SERVICES
2600 Temple Avenue
Long Beach, CA 90806
Ph. (562) 570-5400
Fax (562) 570-5414

PUBLIC SERVICE
1601 San Francisco Avenue
Long Beach, CA 90813
Ph. (562) 570-2782
Fax (562) 570-2729

HONORABLE MAYOR AND CITY COUNCIL
June 16, 2009
Page 2

FISCAL IMPACT

A security deposit of \$265 and a permit-processing fee of \$265 were deposited into the General Fund (GP) in the Department of Public Works (PW).

SUGGESTED ACTION:

Approve recommendation.

Respectfully submitted,

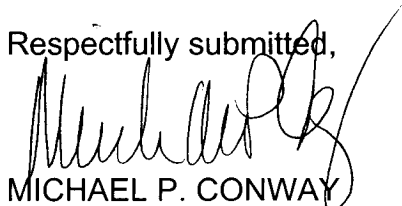

MICHAEL P. CONWAY
DIRECTOR OF PUBLIC WORKS

APPROVED:



PATRICK H. WEST
CITY MANAGER

MPC:MAC:GMM:SDJ:db
P:ROW Sushi Saurus Council Letter.doc
Attachment –Exhibit A (Sketch and Furnishings)

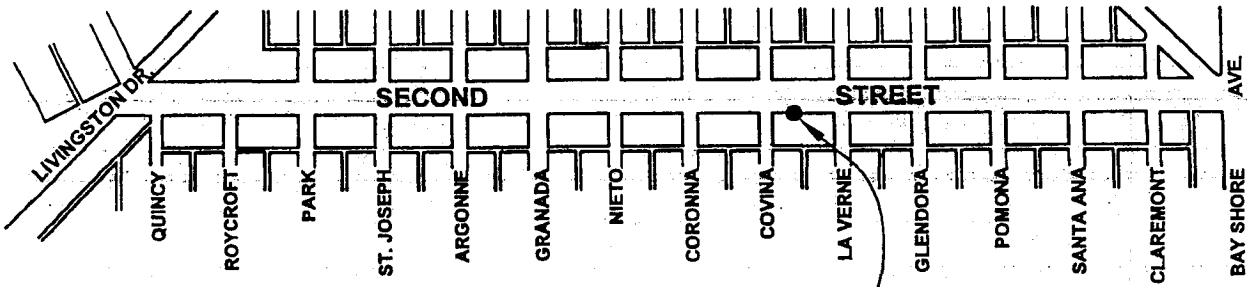

Sushi Saurus

Second Street

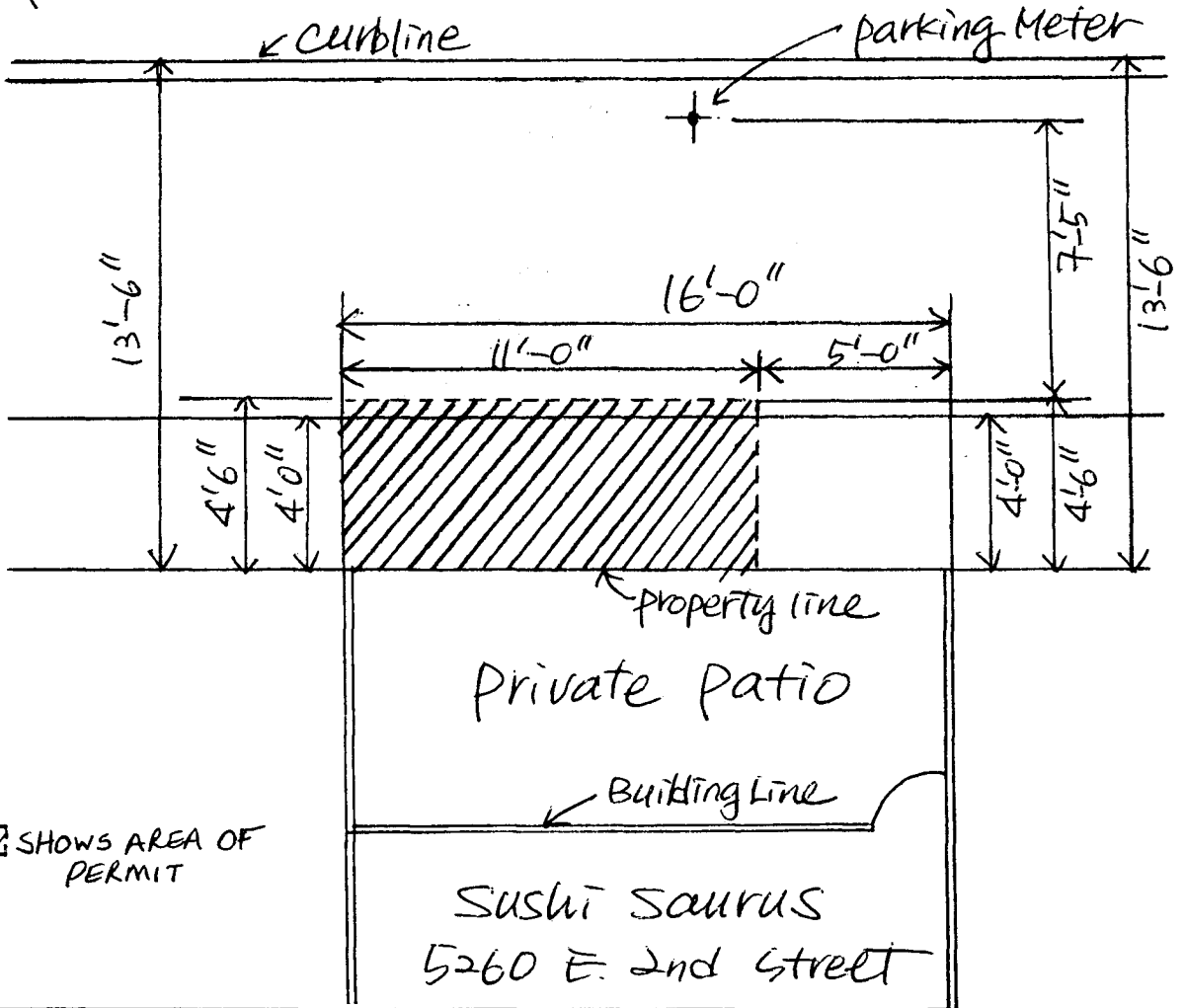

CITY OF LONG BEACH - CALIFORNIA

DEPARTMENT OF PUBLIC WORKS, ENGINEERING BUREAU

PUBLIC WALKWAYS OCCUPANCY

PERMIT

SUSHI SAURUS

5260 EAST SECOND STREET

EXHIBIT A

SHEET 1 OF 2

List of Approved Furnishings and Accessories

(Attachment to Public Walkways Occupancy Permit for Sidewalk Dining Purposes)

Restaurant: Sasli Saurus Permittee: (Kim & Lim Ederpise, INC)

Address: 260 E. 1st St Telephone: 562-439-1950

Tables
number: 2

Chairs
number: 3

Umbrella(s)
height & number: _____

Heater(s)
height & number: _____

Menu board
note: maximum height of 5 ft 6 in, maximum width of 2 ft
& none permitted in the coastal zone

Waiter station
size: _____

Planters for trees or other greenscaping
describe: _____

Other: _____

We intend to make occasional use of the permit area for live or recorded entertainment
(Note: A separate entertainment permit is required).

The following are prohibited:

- canopies (ground supported)
- television monitors

Permittee signature: 

Date: 3-25-09

Print name here: Eunhee Annie Kim

This list of furnishings and accessories is effective only when attached to a completed Public Walkways Occupancy Permit.