

**PUBLIC WALKWAYS OCCUPANCY PERMIT**

**P - 00184**

This Public Walkways Occupancy Permit ("Permit") is granted April 5, 2018, pursuant to minute order adopted by the City Council of the City of Long Beach at its meeting held on April 3, 2018, to TABLE RESTAURANT, LLC, a California limited liability company ("Permittee"), whose address is 3370 Lewis Avenue, Signal Hill, California 90755, as the operator of Table 301 and lessee of premises at 301 The Promenade, Long Beach, California 90802.

Permission is granted to Permittee to occupy the public right-of-way with the following obstruction: **low barrier, eight (8) tables, sixteen (16) chairs, a corner of one seating bench extends into the public right of way, and two (2) low railings** at 301 The Promenade, Long Beach, California 90802. Dimensions and location of the area to be occupied are as shown on Exhibit "A", incorporated by reference and made a part of this Permit; provided that all obstructions are placed only within the permit area shown on Exhibit "A".

This Permit is granted with reference to the following facts:

1. Permittee proposes to occupy the public right-of-way as shown on Exhibit "A"; and
2. The proposed occupancy will not now or at any time interfere with continued public use of the public street right-of-way; and
3. That there is no present or foreseeable conflicting public need for the proposed use of the public street right-of-way area and its temporary withdrawal from public use will not be injurious or detrimental to the public; and
4. That this use of a portion of the public street right-of-way is consistent with proper and lawful street uses and the use is approved; and
5. The City Engineer has determined that this use is in compliance with Chapter 14.14 of the Long Beach Municipal Code, all related to temporary use of the public rights-of-way.

OFFICE OF THE CITY ATTORNEY  
CHARLES PARKIN, City Attorney  
333 West Ocean Boulevard, 11th Floor  
Long Beach, CA 90802-4664

1           The use of the public street right-of-way is granted upon and subject to the  
2 following terms and conditions:

3           1.       The minimum width of the public walkway shall be ten (10) feet, or as  
4 otherwise approved by the City Council pursuant to Chapter 14.14 of the Long Beach  
5 Municipal Code, and any obstruction must permit at least five (5) feet of unobstructed area  
6 of public walkway.

7           2.       The obstruction shall abut the property and not be located in a manner  
8 which interferes with the flow of pedestrian or other traffic.

9           3.       The maximum height of any such obstruction shall be six (6) feet and  
10 all such obstructions shall be entirely portable, except as specifically authorized by the City  
11 Engineer.

12          4.       This Permit may be immediately suspended for a designated time  
13 period at any time in the event that, in the discretion of the City Council or City Manager,  
14 such obstruction would interfere with street improvement activities, construction activities,  
15 cleaning efforts or other similar activities.

16          5.       The obstruction shall be kept in a good state of repair and in a safe,  
17 sanitary, and attractive condition.

18          6.       Such obstruction may not be located within twenty (20) feet from an  
19 intersection (measured to the prolongation of the near curb of the intersecting street) or  
20 within ten (10) feet from a driveway or alley (measured to the near end of the fully  
21 depressed portion of an apron-type driveway or to the prolongation of the near curb of the  
22 driveway) unless otherwise approved by the City Council pursuant to the considerations  
23 specified in Chapter 14.14 of the Long Beach Municipal Code.

24          7.       The public street right-of-way shall be used by Permittee only for the  
25 obstruction described above and in the area shown on Exhibit "A".

26          8.       The area in front of the entrance to the business shall not be  
27 obstructed by barricades, chairs, tables or other furniture.

28          9.       The Permittee shall place all obstructions, and any accessories or

1 equipment located within a dining or entertainment area, in strict accordance with Fire  
2 Department and Health and Human Services Department standards and contained within  
3 Chapter 14.14 of the City of Long Beach Municipal Code.

4           10. No surface improvements, included but not limited to special paving  
5 surfaces, may be removed or altered by the Permittee unless approved in advance in  
6 writing by the City Engineer.

7           11. The Permittee shall not allow cleaning chemicals, or other foreign  
8 matter to flow into the parkway tree well, and shall otherwise protect the health of adjacent  
9 street trees, and shall likewise prevent the discharge of litter, cleaning chemicals and all  
10 other foreign matter to the storm drain system.

11           12. The Permittee shall protect any parkway trees in the immediate vicinity  
12 of the permit area from damage due to the Permittee's cleaning or other activities on the  
13 public walkway. The Permittee shall not interfere with City's access to parkway trees for  
14 maintenance purposes. Any special maintenance of the parkway trees is the responsibility  
15 of the Permittee and must be performed by a qualified landscape contractor acting under  
16 a permit from City's Street Landscaping Division. City shall not be held financially  
17 responsible for damage to Permittee's sidewalk furniture or awnings occurring in the course  
18 of regular street tree maintenance.

19           13. Upon any termination of this Permit, whether by revocation or  
20 otherwise, Permittee shall remove the obstructions authorized by this Permit at the sole  
21 discretion of the City Engineer and shall otherwise restore the public street right-of-way to  
22 a condition substantially the same as existed immediately prior to the occupancy provided  
23 for by this Permit. Should Permittee fail or refuse to remove the obstructions, City may do  
24 so and, in such event, the security deposit paid by Permittee shall be applied to City's  
25 costs. Permittee shall reimburse City for any costs in excess of the security deposit. In  
26 the event of removal by City of all or any portion of the obstructions, City shall not be liable  
27 for any damage to or loss of any property of Permittee.

28           14. The following additional conditions shall apply to public walkway

1 occupancy permits for dining or entertainment areas:

2           A. Any dining or entertainment area shall be defined by placement  
3 of sturdy fencing or other suitable barriers, not to exceed forty-eight (48) inches in height,  
4 as approved by the City Engineer. Such barriers may only be affixed to public property  
5 with the prior approval of the City Engineer.

6           B. All accessories to dining or entertainment uses such as plants  
7 or planter boxes, umbrellas, podiums, menu boards, musical equipment and heaters may  
8 not exceed those enumerated on Exhibit "A", and must be located inside the barrier, as  
9 shown on Exhibit "A".

10           C. All dining and entertainment which takes place on the public  
11 right-of-way shall conform to the requirements of Chapter 8.80 of the Long Beach Municipal  
12 Code regarding noise. Complaints regarding noise shall be logged by city staff and may  
13 be the basis for suspension, cancellation, or non-renewal of a permit.

14           D. The Permittee shall be responsible for cleaning the public  
15 walkway occupied by a dining or entertainment area.

16           15. Any permit issued within the downtown area as defined on Exhibit "B"  
17 and made a part of this Permit shall comply with all of the foregoing requirements and the  
18 following additional requirements:

19           A. No tents or windbreaks may be used in, over, or around dining  
20 or entertainment areas.

21           B. Temporary banners, not exceeding the height of the barrier and  
22 attached to the barrier are permitted for a two (2) week period no more than four (4) times  
23 per year.

24           C. Menu boards must be portable, located within the dining area,  
25 and must not exceed five (5) feet, six (6) inches tall. Menu boards may be either a single  
26 pole pedestal of painted metal or a board attached to the inside of the barrier, parallel to  
27 the barrier.

28           D. The following are prohibited on the public walkway in the

1 downtown area: television monitors, canopies and A-frame signs.

2           16. Upon expiration, a new permit must be obtained on the basis of a new  
3 application and payment of a new fee and any security deposit amount due. Renewal of  
4 the permit is not automatic and there is no right or entitlement to any use of the public right-  
5 of-way. Security deposits may be adjusted from year to year based on permit compliance  
6 and enforcement cost history. This Permit shall never be construed as the grant by City of  
7 any right to permanently use or occupy all or any portion of the public right-of-way; nor shall  
8 it ever be construed as a waiver on the part of City, or as an estoppel against it, which  
9 would in any manner whatsoever bar or limit, or otherwise prejudice, its right to at any time  
10 whatsoever require a discontinuance of the use or occupancy of all or any part of the public  
11 street right-of-way, the removal therefrom of all or any obstructions erected or maintained  
12 under this Permit and the restoration of such public street right-of-way to a clean condition,  
13 all at the sole cost and expense of Permittee.

14           17. Notices of violation of any of the terms and conditions of this permit  
15 may be issued by the City of Long Beach. Within the downtown area as defined on Exhibit  
16 "B", preliminary informal notices may be issued by Downtown Long Beach Associates. The  
17 enforcement process is set forth on Exhibit "C", attached hereto, and made a part of this  
18 permit. Notwithstanding the above, City may revoke this Permit at any time by giving thirty  
19 (30) days written notice to Permittee or cancel the permit for noncompliance with its terms.  
20 Such notice shall be signed by the City Manager, postage pre-paid, and addressed to  
21 Permittee at its address provided above.

22           18. Permittee accepts this public right-of-way in its present condition and  
23 agrees to maintain the same in a safe, clean, and orderly condition. Any and all uses made  
24 of the public right-of-way shall be at the sole risk, cost, and expense of Permittee.  
25 Permittee, by its acceptance of this Permit, agrees to indemnify, defend, save and keep  
26 City, its officers, agents, and employees free and harmless from and against any and all  
27 liability as well as from and against any and all loss, claims, demands, damages, expenses  
28 and costs of whatsoever nature arising out of or in any manner resulting, directly or

1 indirectly, from Permittee's operations on or the condition, use or misuse of the public street  
2 right-of-way, including liability, claims or damages to or as a result of any structures or  
3 fixtures on the public street right-of-way or appurtenances to it.

4           19. In partial performance of this obligation, Permittee shall obtain and  
5 keep in full force and effect such public liability insurance and property damage insurance  
6 as required by the Long Beach Municipal Code.

7           20. Nothing in this Permit shall be construed to excuse compliance by  
8 Permittee with any and all of the laws and ordinances of City and State; neither shall this  
9 Permit be deemed to obviate the necessity of Permittee's obtaining such other permits or  
10 licenses as are required to conduct specific activities within the area, including but not  
11 limited to entertainment or the sale, service or consumption of alcoholic beverages.

12           21. The terms of this permit shall be enforced by the procedure set forth  
13 on Exhibit "C", attached and made a part of this permit.

14           22. In case suit shall be brought for the recovery of possession of all or  
15 any portion of the public right-of-way or because of the breach of any covenant contained  
16 in this Permit to be kept and performed on the part of Permittee, Permittee shall pay to City  
17 reasonable attorneys' fees which shall be fixed by the court.

18           23. Permittee shall not assign this Permit, or any interest in it, nor shall  
19 this Permit, or any interest in it, be subject to transfer or assignment by order of any court.  
20 Any such transfer or assignment shall not create any right whatsoever in the transferee or  
21 assignees and shall entitle the City Manager, at his discretion, to terminate this Permit.

22 ///  
23 ///  
24 ///  
25 ///  
26 ///  
27 ///  
28 ///

1  
2  
3  
4  
5  
6  
7  
8  
9  
10  
11  
12  
13  
14  
15  
16  
17  
18  
19  
20  
21  
22  
23  
24  
25  
26  
27  
28

The acceptance of this Permit by Permittee shall be endorsed on this Permit and shall be an acceptance by Permittee of all of the terms and conditions of this Permit and an agreement to abide and comply with it. Permittee further acknowledges that Permittee is aware of the requirements of Long Beach Municipal Code Chapter 14.14, and that Permittee shall conduct all activities hereunder in compliance with such chapter.

TABLE RESTAURANT, LLC, a California limited liability company

Feb 9, 2018

By [Signature]  
Name David Solzman  
Title GM/owner

\_\_\_\_\_, 2018

By \_\_\_\_\_  
Name \_\_\_\_\_  
Title \_\_\_\_\_

Tom Modica  
Assistant City Manager "PERMITTEE"

EXECUTED PURSUANT  
TO SECTION 301 OF  
THE CITY CHARTER

CITY OF LONG BEACH, a municipal corporation

May 29, 2018

By [Signature]  
City Manager

"CITY"

Approved as to form this 16<sup>th</sup> day of April, 2018.

CHARLES PARKIN, City Attorney

By [Signature]  
Deputy City Attorney

OFFICE OF THE CITY ATTORNEY  
CHARLES PARKIN, City Attorney  
333 West Ocean Boulevard, 11th Floor  
Long Beach, CA 90802-4664

# VICINITY MAP

NO SCALE

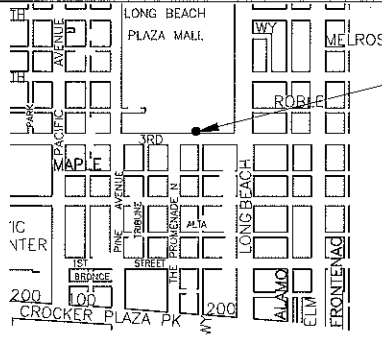

# TABLE 301

## TABLE 301 301 THE PROMENADE NORTH

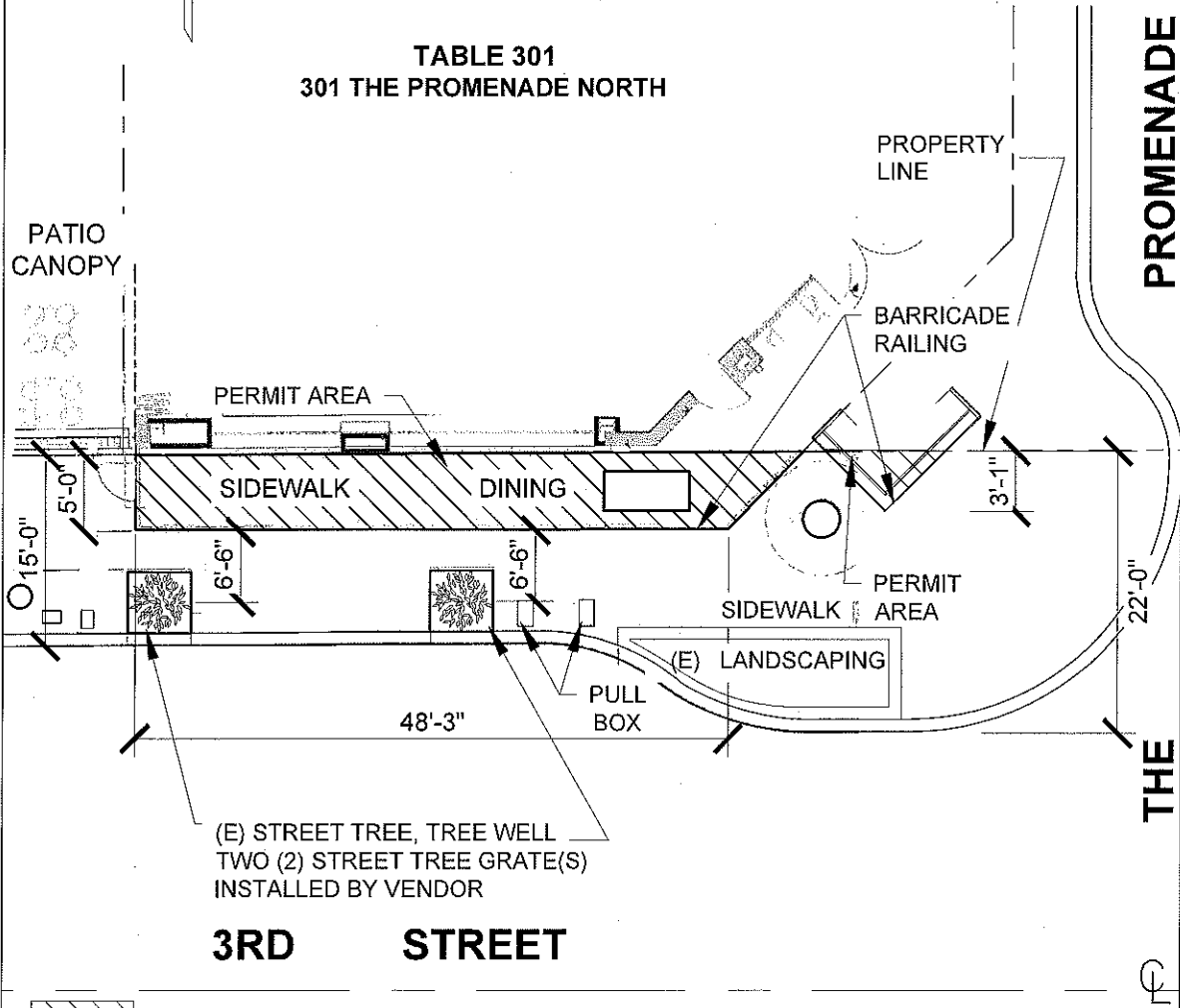

(E) STREET TREE, TREE WELL  
TWO (2) STREET TREE GRATE(S)  
INSTALLED BY VENDOR

### 3RD STREET

 SHOWS AREA OF PERMIT

CITY OF LONG BEACH - CALIFORNIA  
DEPARTMENT OF PUBLIC WORKS, ENGINEERING BUREAU

## PUBLIC WALKWAYS OCCUPANCY

PERMIT  
TABLE 301  
301 THE PROMENADE NORTH



**List of Approved Furnishings and Accessories**  
**(Attachment to Public Walkways Occupancy Permit for Sidewalk Dining Purposes)**

Restaurant: TABLE 301 Permittee: DAVE SOLEMAN

Address: 301 THE PROMENADE NORTH Telephone: \_\_\_\_\_

Tables  
number: 8

Chairs  
number: 16 STANDARD

\_\_\_\_ Umbrella(s)  
height & number: \_\_\_\_\_  
\_\_\_\_\_

\_\_\_\_ Heater(s)  
height & number: \_\_\_\_\_  
\_\_\_\_\_

\_\_\_\_ Menu board  
note: maximum height of 5 ft 6 in, maximum width of 2 ft  
& none permitted in the coastal zone

\_\_\_\_ Waiter station  
size: \_\_\_\_\_

\_\_\_\_ Planters for trees or other greenscaping  
describe: \_\_\_\_\_  
\_\_\_\_\_

Other: A CORNER OF ONE SEATING BENCH EXTENDS INTO  
PUBLIC WAY. LOW RAILING, TWO  
- KELLEN SPAFFORD

\_\_\_\_ We intend to make occasional use of the permit area for live or recorded entertainment  
(Note: A separate entertainment permit is required).

**The following are prohibited:**

- canopies (ground supported)
- television monitors

Permittee signature: 

Date: ~~8/2/17~~

Print name here: David Solzman

1/12/18

This list of furnishings and accessories is effective only when attached to a completed Public Walkways Occupancy Permit.

**TABLE 301**

Professional Engineer  
 State of California  
 License No. 44512  
 Date of Issue: 01/11/11  
 Expiration Date: 01/11/16

**TABLE 302**

Professional Engineer  
 State of California  
 License No. 44512  
 Date of Issue: 01/11/11  
 Expiration Date: 01/11/16

**PROJECT INFORMATION**

Project Name: **SCOTT'S PROPRRIAL SITE**  
 Location: **LONG BEACH, CA 90802**

Project Number: **15010000000000000000**

Project Title: **SITE PLAN**

Project Date: **01/11/11**

Project Status: **APPROVED**

Project Engineer: **AS102**

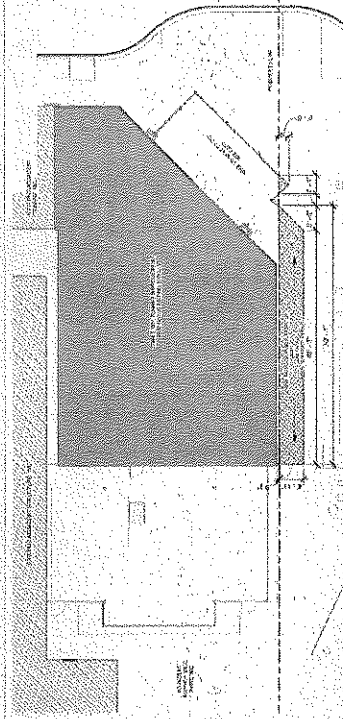

**NOTE: ALL ELEMENTS AND COMPONENTS WITHIN THE PUBLIC RIGHT OF WAY ARE NOT PART OF THIS PERMIT. REFER TO SEPARATE PERMIT UNDER PUBLIC WORKS**

I hereby certify that the primary path of travel to the proposed area of excavation, excavation, or addition from the public way or accessible parking space as indicated on the plans does not include steps or a slope exceeding 1:20 except where a ramp with 1:12 maximum slope, accessible elevator, accessible entrance or otherwise provided by an accessible ramp, or other means, is provided. I also certify that the proposed area of excavation, excavation, or addition does not include any steps or a slope exceeding 1:20 except where a ramp with 1:12 maximum slope, accessible elevator, accessible entrance or otherwise provided by an accessible ramp, or other means, is provided.

I certify that these plans were prepared under the direct supervision and first the area of excavation, excavation, or addition, including a primary entrance to the existing building and, when current CA Title 24 Accessibility requirements apply, a sign and public telephones serving the area comply with

SIGNATURE: *[Signature]* TITLE: *[Title]* DATE: *[Date]*

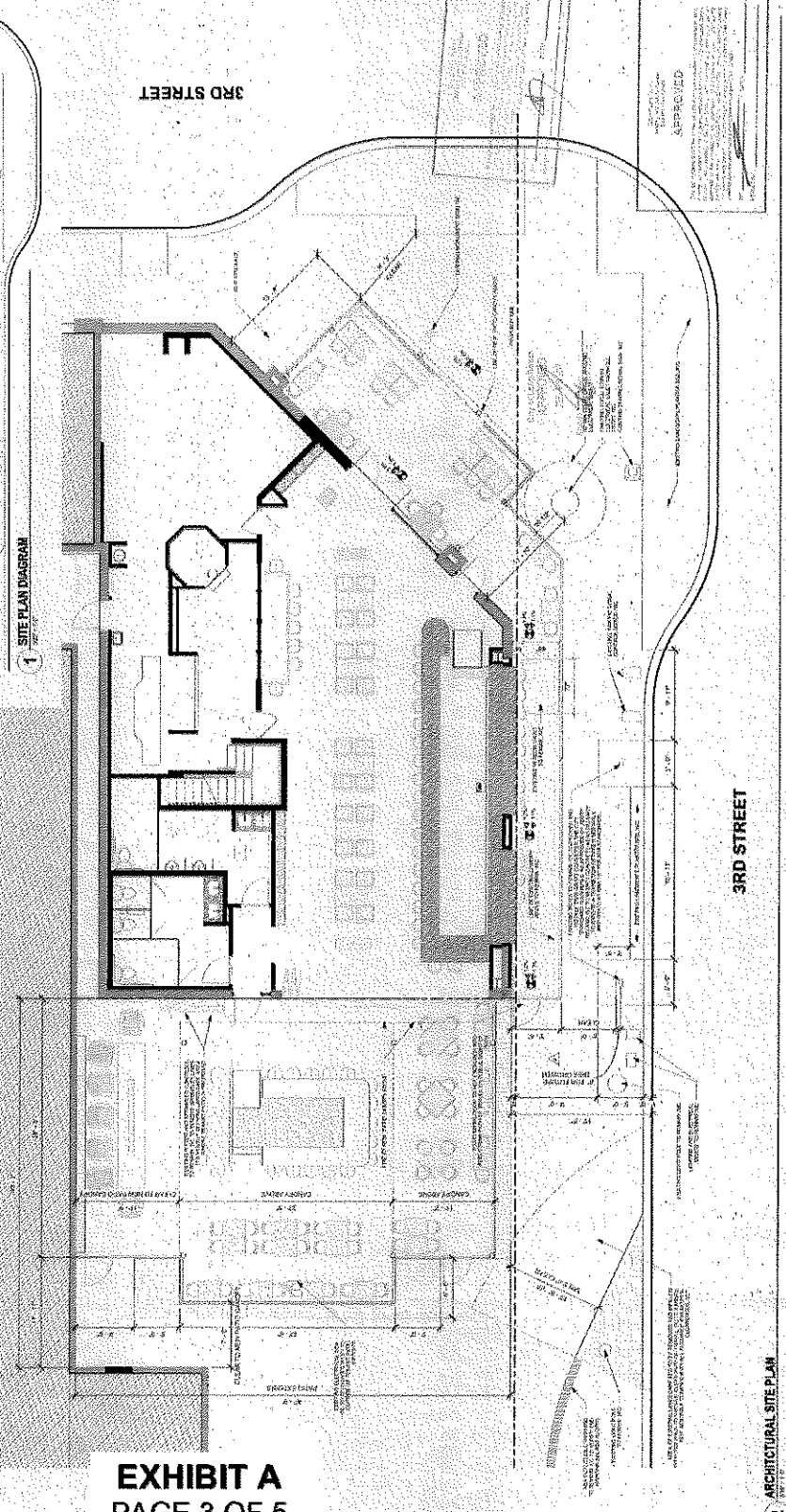

Design Consultant:  
**TABLE 301**  
 Inhabitant Design  
 In Architecture, Inc.  
 218 The Promenade N.  
 Long Beach, CA 90802  
 www.t301architect.com

**Project Address:**  
 201 THE PROMENADE NORTH  
 LONG BEACH, CA 90802

**Sheet Title:**  
 RAILING PLAN

**Sheet:**  
**SK-10**

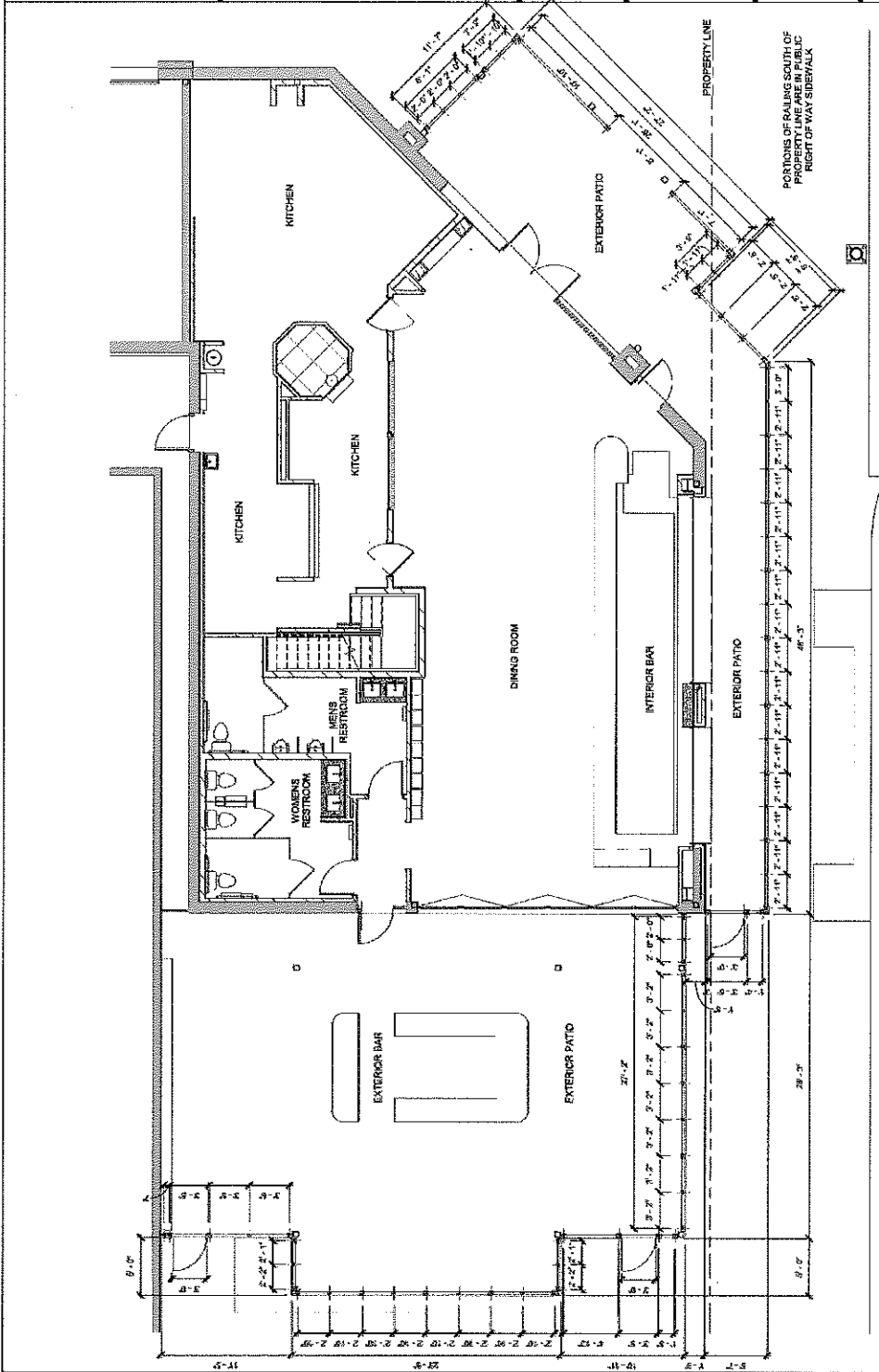

**1** PATIO RAILING PLAN  
 1/8" = 1'-0"

1/11/2018 6:34:41 PM

Design Consultant:

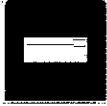

Infratech-ated Design  
7 Architecture, Inc.  
2800  
Lone Beach, CA 90902  
www.IDAmax.com

**TABLE 301**

Project Address:

39715  
LONG BEACH, CA 90802

Sheet Title:  
PATIO RAILING  
DETAIL

Sheet:

SK-11

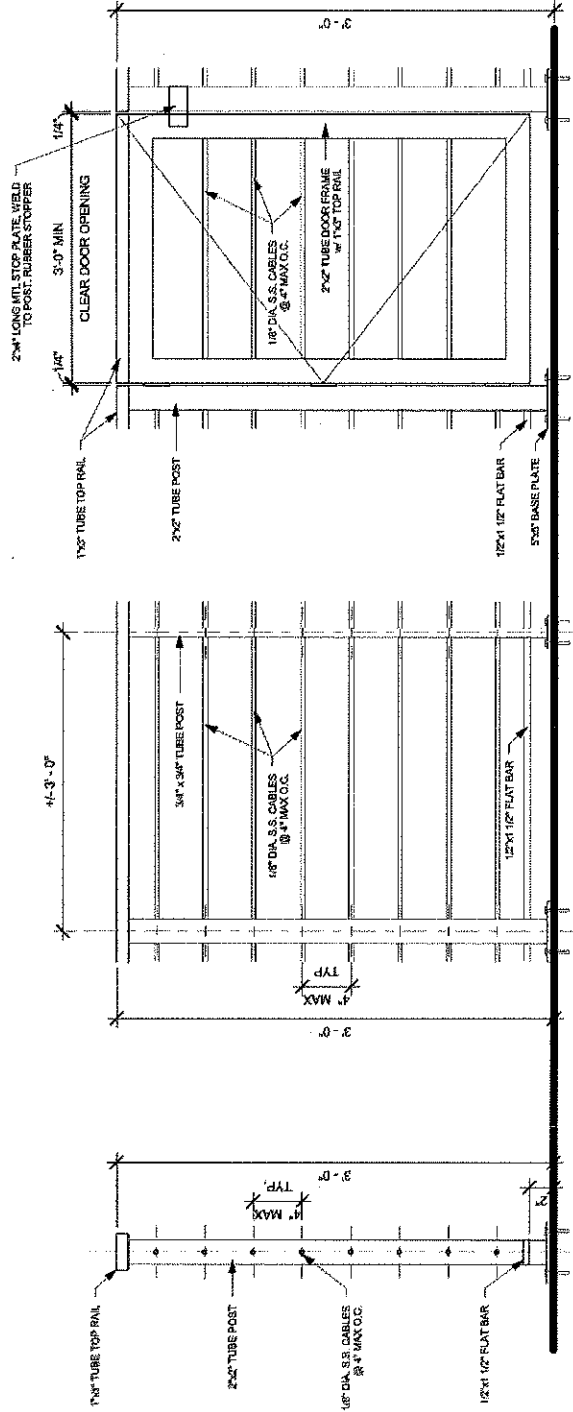

1 CABLE RAILING DETAILS  
1/12" ± 1/10"

1/11/2018 8:34:41 PM

OFFICE OF THE CITY ATTORNEY  
CHARLES PARKIN, City Attorney  
333 West Ocean Boulevard, 11th Floor  
Lona Beach, CA 90802-4664

1  
2  
3  
4  
5  
6  
7  
8  
9  
10  
11  
12  
13  
14  
15  
16  
17  
18  
19  
20  
21  
22  
23  
24  
25  
26  
27  
28

**EXHIBIT "B"**

"Downtown area" means the area bounded northerly by the centerline of Tenth Street; westerly by the centerline of Maine Avenue north of First Street, and the centerline of Golden Avenue south of First Street and the centerline of Golden Shore and its southerly prolongation; easterly by the centerline of Lime Avenue north of First Street and the centerline of Alamitos Avenue and its southerly prolongation south of First Street; southerly by the mean high tide line of the Pacific Ocean and its prolongation across the entrance to Pacific Terrace Harbor and Queen's Way Landing Boat Basin.

EXHIBIT "C"

**PUBLIC WALKWAYS OCCUPANCY PERMITS  
ENFORCEMENT PROCESS**

1  
2  
3  
4  
5  
6  
7  
8  
9  
10  
11  
12  
13  
14  
15  
16  
17  
18  
19  
20  
21  
22  
23  
24  
25  
26  
27  
28

1. Letter of information sent to Permittee regarding Long Beach Municipal Code requirements and requested to correct an observed violation of permit conditions.
  - If not remedied in ten (10) working days, send official Notice of Violation.
2. Notice of Violation
  - Indicates that Permittee can be found in default for failure to comply with permit conditions per Long Beach Municipal Code Section 14.14.090.
  - Notes that uncorrected violations will be reported to the City Council at the next permit application.
  - Alerts Permittee that the Alcoholic Beverage Control (ABC) will be notified of all permits declared in default.
  - If violation of permit conditions is not corrected within ten (10) working days, send Second Notice of Violation by certified mail.
  - Copies of Notice of Violation to be sent to the City Manager, Downtown Long Beach Associates (DLBA) and the Redevelopment Agency.
3. Second Notice of Violation
  - Inform Permittee that "On (date 10 working days hence) you will receive a Notice of Default if permit violations not corrected."
  - If permit violations not corrected within ten (10) working days, send Notice of Default by certified mail.
  - Copies of Second Notice of Violation to be sent to the City Manager, DLBA and the Redevelopment Agency.
4. Notice of Default by Department of Public Work
  - Provides Permittee ten (10) working days to remedy violation.
  - "If Permittee fails or refuses to remedy the default within the time specified, the right of the Permittee to use the public walkway shall cease and City shall have the right to remove the public walkway obstruction at Permittee's expense" (LBMC 14.14.090).
  - If a Notice of Default is issued, the security deposit that was paid with the permit application will be forfeited.
  - Second ABC notice of permit status upon actual default.
  - City Manager, DLBA and Redevelopment Agency informed when final default occurs.
5. City pick-up of obstructions at Permittee's expense and/or possible legal action to restrain use of sidewalk by the City Prosecutor.
6. Prior to New Permit Issuance
  - Payment of new permit processing fee and security deposit.
  - Payment of any fees, damages, or City costs assessed for prior code enforcement actions.