

SANTA FE AVE.

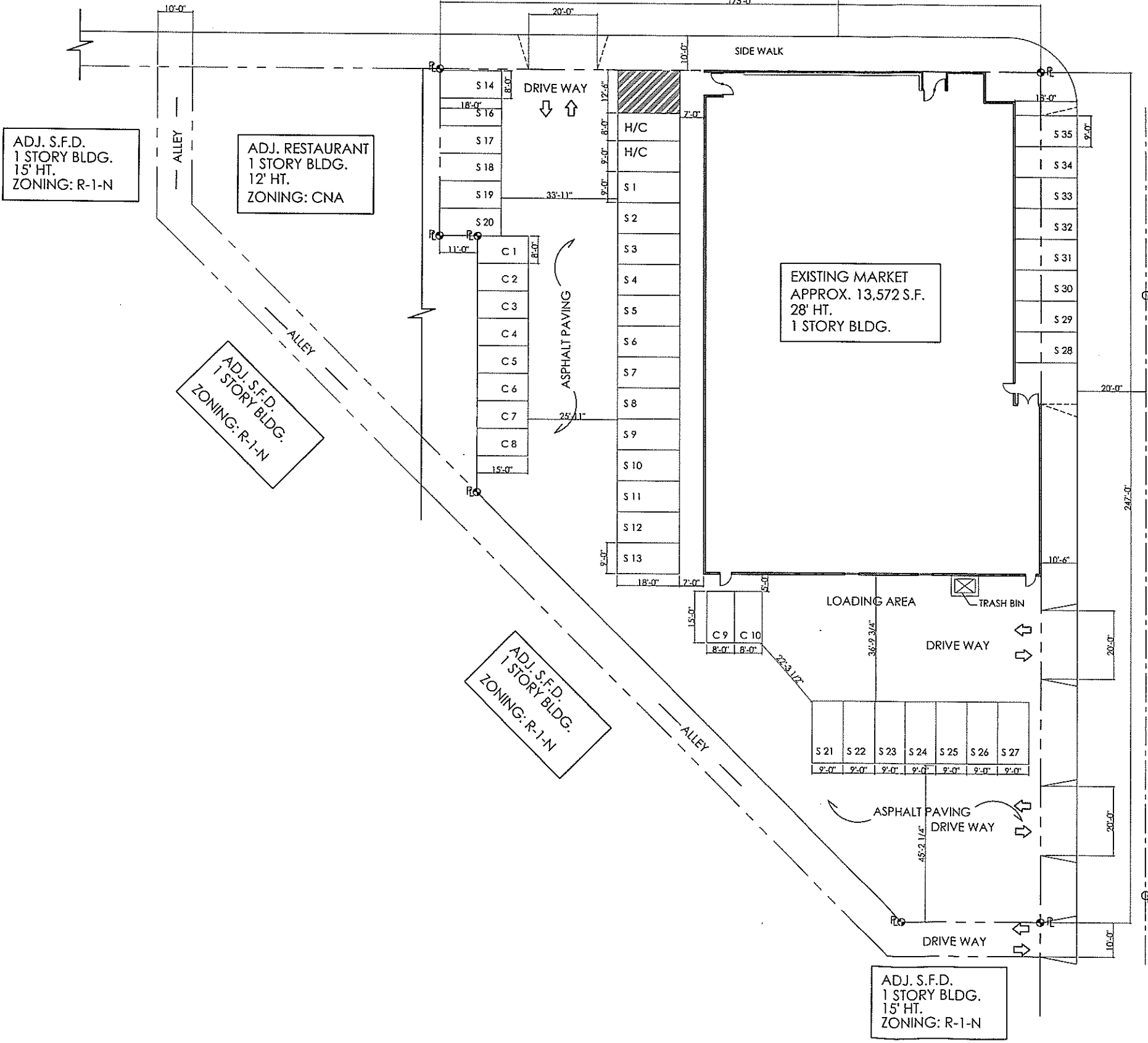
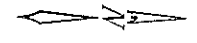

PROJECT INFORMATION	
* ADDRESS	: 2990 SANTA FE AVE. LONG BEACH, CA 90810
* ZONING	: CNA (NEIGHBORHOOD COMMERCIAL AUTOMOBILE-ORIENTED)
* PROJECT DESCRIPTION	: CONDITIONAL USE PERMIT FOR EXISTING MARKET CHECK CASHING
* APN #	: 7313-018-001
* LOT AREA	: APPROX. 33,382 S.F.
* LOT COVERAGE	: 40.6 %
* OCCUPANCY	: M, S, B
* (E) BUILDING AREA	: APPROX. 13,572 S.F.
* (E) BUILDING HT.	: APPROX. 28' H., 1 STORY
* (E) PARKING DATA	: H/C PARKING : 2 SPACES STANDARD PARKING : 35 SPACES COMPACT PARKING : 10 SPACES TOTAL (E) PARKING : 47 SPACES

DLUX
DESIGN LUX

3700 WILSHIRE BLVD.
SUITE 415
LOS ANGELES, CA 90010
TEL 213.349.0204 FAX 213.349.0205

By	Revision / Issue

Job Title & Address
CONDITIONAL USE PERMIT
VILLA MARKET & LIQUOR
2990 SANTA FE AVE.
LONG BEACH, CA 90810

FLOOR PLAN

Date _____

Scale _____

Drawn _____

Job _____

Sheet _____

A.01

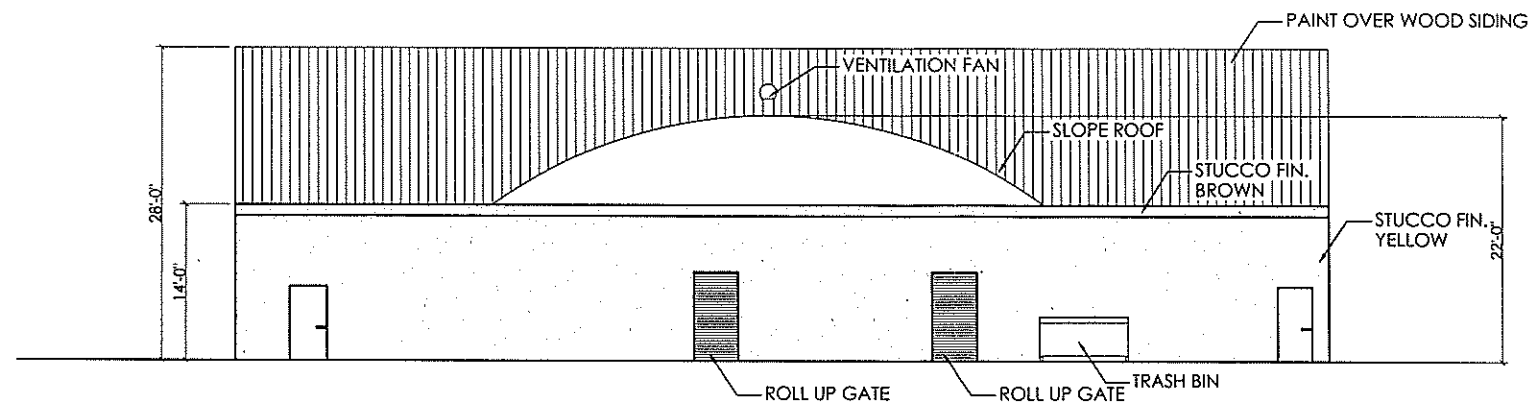

———— EAST ELEVATION ————

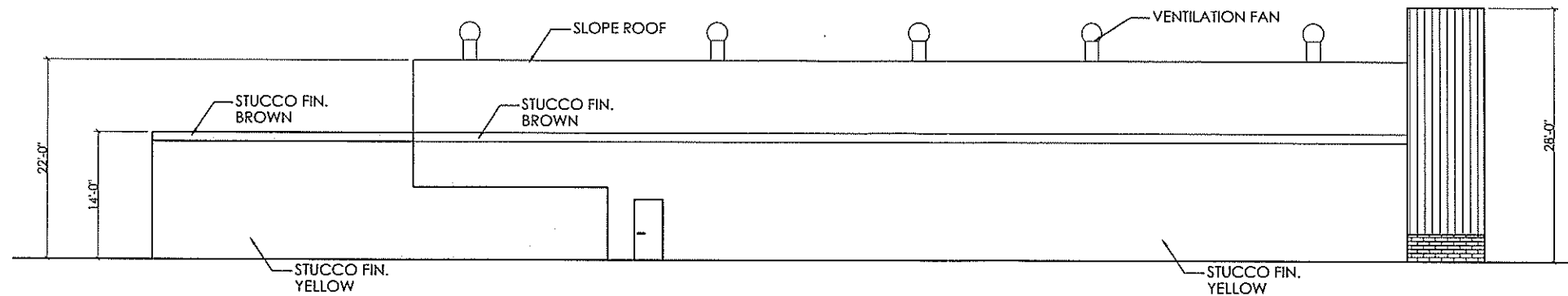

———— NORTH ELEVATION ————

By									
Revision / Issue									

Job Title & Address
CONDITIONAL USE PERMIT
VILLA MARKET & LIQUOR
2990 SANTA FE AVE.
LONG BEACH, CA 90810

FLOOR PLAN

Date	
Scale	
Drawn	
Job	
Sheet	

A.03

