

# CITY OF LONG BEACH

DEPARTMENT OF FINANCIAL MANAGEMENT

333 West Ocean Blvd • Long Beach, California 90802

January 8, 2013

HONORABLE MAYOR AND CITY COUNCIL  
City of Long Beach  
California

## RECOMMENDATION:

Receive the supporting documentation into the record, conclude the hearing and grant a Permit with conditions on the application of Octopus Restaurant Long Beach, Inc., DBA Octopus Japanese Restaurant, 200 Pine Ave. #C, for Entertainment with Dancing by Patrons. (District 2)

## DISCUSSION

The Long Beach Municipal Code (LBMC) requires an application be filed and a hearing be held before the City Council whenever this type of activity is requested and before an entertainment permit is granted or denied.

The LBMC also requires that the City Council shall approve the issuance of the entertainment permit if they find that: the issuance of the permit at the proposed location is consistent with federal, state and local laws, rules, and regulations; it will not constitute an undue burden on the neighborhood; the applicant(s) or responsible persons have not been convicted of any misdemeanor involving moral turpitude or felony offense within the past five years; and, neither the applicant(s) or any responsible persons have a history of committing significant violations of the City code and have not provided false or misleading information on their application.

The City Council has the authority to approve the following options: 1) grant the Permit, with or without conditions; or 2) deny the Permit on the application. Once the Permit is granted, pursuant to LBMC 5.72.120.5, the Permit will be subject to an administrative review by the Department of Financial Management every two years. This review process will consist of a multi-department analysis to determine compliance and identify if issues exist. This provision does not affect the City's ability to modify, revoke or suspend a permit at any time.

City departments have conducted their investigations in accordance with the LBMC. Attached for your review are the departmental investigative reports, history, entertainment permit application and floor plan. To review all supportive documents, as well as the documents included in this report, you may visit [www.longbeach.gov/finance/business\\_relations/entertainment.asp](http://www.longbeach.gov/finance/business_relations/entertainment.asp).

The following summarizes departmental findings:

- The Police Department recommends that the permit for entertainment with dancing by patrons be approved subject to the standard conditions of the Downtown Dining and Entertainment District.

- The Fire Department finds that the building/location meets department requirements for the proposed use.
- The Health and Human Services Department finds that the building/location meets department requirements for the proposed use with the condition that the establishment remain in compliance with the Long Beach Noise Ordinance (LBMC Chapter 8.80).
- The Development Services Department finds that the building/location meets department requirements for the proposed use.

The Department of Financial Management, Business Relations Bureau, has reviewed all submitted department documents and correspondence and, after a thorough investigative process, recommends that the permit for entertainment with dancing by patrons be approved subject to conditions (attached).

In the event that any of the recommended conditions are in conflict with other permits or licenses, the permittee shall adhere to the strictest of the applicable conditions. This location has been licensed as a restaurant with alcohol since March of 2000.

This matter was reviewed by Deputy City Attorney Amy R. Webber on December 24, 2012.

TIMING CONSIDERATIONS

The hearing date of January 8, 2013, has been posted on the business location, with the applicant and property owners within 300 feet notified by mail.

FISCAL IMPACT

The following fees were collected with the application: Building Review \$22 and Zoning Review \$16 (Development Services), Police Investigation \$1,218 (Police Department), and Labels \$90 (Financial Management Department).

The following fees will be collected if the application is approved: Business License \$330.57 and Regulatory \$1,006 (Financial Management Department).

SUGGESTED ACTION:

Approve recommendation.

Respectfully submitted,

*for*   
JOHN GROSS  
DIRECTOR OF FINANCIAL MANAGEMENT

APPROVED:

  
PATRICK H. WEST  
CITY MANAGER

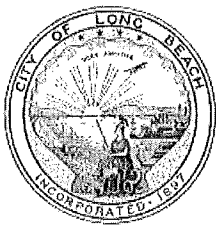

# CITY OF LONG BEACH

DEPARTMENT OF FINANCIAL MANAGEMENT  
BUSINESS RELATIONS BUREAU

333 WEST OCEAN BOULEVARD 7<sup>TH</sup> FLOOR • LONG BEACH, CA 90802 • (562) 570-6211

## Recommended Conditions of Operation

**Octopus Restaurant Long Beach, Inc., DBA Octopus Japanese Restaurant**

**200 Pine Avenue #C**

**Application for Entertainment with Dancing**

The Department of Financial Management recommends **approval** of the permit subject to the following conditions associated with the Downtown Dining and Entertainment District:

"Entertainment" as used here shall have the same definition as "entertainment activity" contained in LBMC Section 5.72.115:

- A. "Entertainment activity" means any activity conducted for the primary purpose of diverting or entertaining a clientele in a premises open to the general public. Said activity shall include, but shall not be limited to, dancing, whether by performers or patrons of the establishment, live musical performances, instrumental or vocal, when carried on by more than two (2) persons or whenever amplified; musical entertainment provided by a disc jockey or karaoke, or any similar entertainment activity involving amplified, reproduced music.

Permittee understands and agrees that the conditions attached here are in addition to the requirements of LBMC Sections 5.72 and 21.115.110. In the event of a conflict between the permittee's ABC license and this permit, or between a conditional use permit and this permit, the more stringent conditions shall apply.

Permittee understands and agrees that he or she is excused from complying with the Tiered Conditions so long as his or her operation complies with all of the conditions in this permit as well as all other applicable laws and regulations. Failure to comply will result in the enforcement of increasingly more stringent Tiered Conditions and may result in a decision to suspend or revoke the Entertainment Permit.

This permit does not modify or limit in any way the authority of the Chief of Police to enforce Penal Code Section 415 (disturbing the peace) against any person or entity, or of the Chief of Police or the Fire Marshal to immediately take action in the event of an imminent threat to public health or safety.

### CONDITIONS OF OPERATION

1. Indoor entertainment and outdoor non-amplified entertainment that otherwise conforms with the requirements of state and local laws and regulations may be offered pursuant to permit until 2 a.m., seven days a week.

Outdoor amplified entertainment is prohibited, except for rooftop entertainment that was permitted on or before February 3, 2007, or except in conjunction with a special events permit.

2. Each holder of an existing entertainment permit within the entertainment district and each new applicant for a downtown area entertainment permit, including an applicant who acquires an existing business through a change of ownership, shall within ninety (90) days of application, attend a permit orientation session conducted by or at the direction of the City. Each new applicant for a downtown area entertainment permit, including an applicant who acquires an existing business through a change of ownership, shall, within ninety (90) days of application, submit proof of attending the LEAD program offered by the Department of Alcoholic Beverage Control.
3. The permittee shall comply with all applicable laws, regulations, ordinances and stated conditions. It is the intent of the City that each permittee make his or her own business decisions as to how to implement compliance; however, if the permittee fails to comply with the conditions of this permit, or if his or her operations result in excessive police service as defined below, the permittee will be required to operate under the more restrictive conditions described in Attachment "B" and made a permanent part of this permit without further hearing.
4. The permittee shall be responsible for all entertainment activities at the location, including those conducted by promoters. Each permittee and promoter conducting business within the City of Long Beach must have or obtain a City of Long Beach Business License prior to conducting entertainment activities governed by this permit. The permittee shall provide all promoters and agents hired to conduct entertainment activities with a copy of the approved permit, which shall include a copy of the approved conditions of operation.
5. The operation of the establishment shall be limited to those activities expressly indicated on the entertainment permit application and approved by the City Council. Any change in the operation that exceeds the conditions of the approved permit will require approval by City Council.
6. The permittee shall comply with the requirements of LBMC Sec. 8.80 (Noise) at all times. In addition, in response to a complaint, the Police Department will enforce Penal Code Section 415 (disturbing the peace) and all other state and local provisions related to the "public peace." Permittee shall conduct all aspects of his or her operation, including before- and after-hours deliveries and maintenance, in consideration of residences located nearby. Permittee agrees that the following standard is reasonable: Noise emanating from Permittee's premises shall not be audible from the middle of the street adjoining the premises.
7. No adult entertainment, as defined by section 5.72.115(B) LBMC shall be conducted on the permitted premises. The permittee shall not allow, permit, procure, or encourage, anyone to expose male or female genitals, cleft of the buttocks, the areola or any portion of the female breast below the areola, while or inside the business.
8. Current occupancy loads shall be posted at all times, and the permittee shall have an effective system to keep count of the number of occupants present at any given time and provide that information to public safety personnel upon request. (LBMC section 18.48.320)

9. Should the permittee's operations give rise to a substantial increase in complaints/calls for police service, the permittee shall increase security staff, implement the use of electronic metal detection equipment, increase outside lighting, or make other changes to the premises or operation as the Chief of Police determines are necessary to protect the safety of the public. In the event of a conflict on this issue between the requirements of this permit and any permit issued by the Alcoholic Beverage Commission, the more stringent regulation shall control.
10. The permittee shall be responsible for maintaining an adequate security staff to supervise patrons and those waiting to enter. Potential patrons awaiting entry in a defined "queue" shall be counted toward the calculation of required security staffing levels. For up to fifty (50) people inside (or in a defined queue waiting to enter) an establishment, the permittee shall provide a minimum of one (1) uniformed licensed security guard per floor. There shall be one additional guard for each subsequent increment or each partial increment of 50, plus one guard per each additional floor. (Example: a one-story establishment with 75 patrons present must have two guards. A two-story establishment with 75 patrons present must have three guards.) Potential patrons awaiting entry in a defined "queue" shall be counted toward the calculation of required security staffing levels. The Chief of Police may relax these staffing levels during daylight hours, or during hours in which the primary activity in the establishment is dining, if he determines that a lower level of security staffing is consistent with the protection of public health and safety.

The attire of each security guard shall clearly indicate the guard's affiliation with the establishment by means of a pin, shirt, or other clearly-visible form of identification.

11. To operate a restaurant with alcohol and entertainment in the Downtown Dining and Entertainment District, the proprietor must operate and maintain the licensed premises as a bona fide eating place. He or she must make actual and substantial sales of meals, during at least one full normal mealtime, at least five days a week. Normal meal times are 6:00 a.m. – 9:00 a.m., 11:00 a.m. – 2:00 p.m., and 6:00 p.m. – 9:00 p.m. Minors are only allowed on the premises during mealtime hours.
12. Persons under eighteen (18) years of age shall not be permitted to enter nor permitted to remain on the premises after 10 p.m., unless accompanied by a parent or legal guardian.
13. The permittee shall establish a program to discourage loitering and littering outside any of the entrance/exit doors at all times open for business. This should be done by use of security guards and/or signs near all exits that encourage patrons to "respect our neighbors" and the provision of trash receptacles.
14. At the conclusion of each event and at closing time, the permittee's staff shall remind patrons to refrain from loitering in the immediate area, littering or making excessive noise. Patrons should be reminded to use trash receptacles and to walk directly and quietly to their cars or other transportation.

15. The permittee shall not distribute, post or attach, and shall be responsible for ensuring that its promoters and or agents do not distribute, post or attach, advertising matter on public property or on any vehicle on public property.
16. Any graffiti painted or marked upon the premises or on any adjacent area under the control of the permittee shall be removed or painted over within 24 hours of being applied.
17. When the Chief of Police determines that excessive police services are required as the result of any incident or nuisance arising out of or in connection with the permittee's operations, the cost of such services shall be billed to the permittee as an expense of an emergency response. "Expense of an emergency response" means those costs incurred by the city of Long Beach in making any appropriate emergency response to the incident, and shall be comprised of all costs directly arising because of the response to the particular incident, including, but not limited to, the cost of providing police, firefighting, rescue, and emergency medical services at the scene of the incident, as well as the salaries of the personnel responding to the incident."

#### **ADDITIONAL CONDITION**

18. The permittee shall install and maintain a video surveillance system that monitors no less than the front and rear of the business with full view of the public right-of-ways and any parking lot under the control of the permittee. The video system must be capable of delineating on playback the activity and physical features of persona and areas within the premises. Recordings shall be retained for a minimum of 30 days and be accessible via the Internet by the Long Beach Police Department. A Public Internet Protocol (IP) address and user name/password is also required to allow the Long Beach Police Department to view live and recorded video from these cameras over the internet. All video security cameras shall be installed to the satisfaction of the Chief of Police, Director of Technology Services, and Director of Development Services. At the discretion of the Chief of Police, the permittee may be required to add additional video cameras.

#### **TIERED CONDITIONS**

**This page contains progressively more stringent regulations on entertainment and related activities in the Dining and Entertainment District. By applying for a permit, the applicant agrees to the conditions contained here and understands that he or she is not entitled to a public hearing if these conditions are applied. The City Council may add further conditions not listed here, or revoke the permit, if the permittee does not comply with the conditions imposed in this permit.**

**The conditions on this attachment do not modify or limit in any way the authority of the Chief of Police to enforce Penal Code Section 415 (disturbing the peace) against any**

**person, or of the Chief of Police or the Fire Marshal to immediately take action in the event of an imminent threat to public health or safety.**

Tier 1 Conditions:

Permittee may have entertainment on the premises during the maximum hours permitted in the district, consistent with ABC requirements and conditions imposed under a Conditional Use Permit. As long as the primary requirements for safety and noise are met (Conditions 1-17), Permittee may choose the methods of meeting those requirements.

Noncompliance with Tier 1 conditions: when the Chief of Police determines that Permittee has violated the terms of the permit, including the Permittee's obligation to comply with all other laws and regulations, but believes those violations can be remedied through education and/or minor modifications to Permittee's operation, Permittee will be asked to attend a meeting with the involved departments, pilot program area residents and businesses, and other interested persons to address community concerns and discuss how the implementation of Tier 2 Conditions can be avoided.

Tier 2 Conditions:

Noise:

Following the receipt of 3 or more noise complaints that require a response by the Police Department within a 30-day period and which are found to violate the "middle of the street" standard for noise, Permittee will be notified that his or her premises must comply with those Tier 2 Noise Conditions which the Chief of Police determines are necessary to protect the public peace and to comply with the City's noise ordinance, from among the following list:

- Permittee must keep all doors and windows closed except while patrons are entering or exiting.
- Meet with Health Department staff to discuss best practices to be implemented to mitigate noise.
- No outdoor entertainment of any kind will be permitted after 10 p.m.
- No queue after midnight. Any persons gathering outside the establishment shall be considered to be loitering.

Security/Public Safety:

For the purposes of this section, an "incident" means a complaint or occurrence that requires a police or Fire Marshal response to Permittee's premises due to Permittee's noncompliance with the terms and conditions of the Entertainment Permit. Following 3 or more incidents within a 30-day period, the Chief of Police or Fire Marshal will notify Permittee of additional measures and conditions to be implemented. These additional measures will be some or all of the following:

- Additional security personnel at hours determined necessary by the Chief of Police to prevent Permittee's operations from creating a public nuisance.
- Additional security checks on incoming patrons.
- No queue after midnight. Any persons gathering outside the establishment shall be considered to be loitering.
- Any additional measures deemed necessary by the Chief of Police or the Fire Marshal to protect health and safety.

NOTE: upon the request of a permittee who has been required to implement Tier 2 conditions, the Chief of Police, in consultation with the Fire Marshal and the Health Department, shall review the permittee's recent compliance history and determine whether some or all conditions can be returned to Tier 1 levels consistent with the protection of public health and safety.

Tier 3 Conditions:

The failure of a permittee to resolve noise and/or security/public safety issues as directed by the Chief of Police or the Fire Marshal within a reasonable period, not to exceed 30 days in any case, shall result in the implementation of Tier 3 conditions:

Noise:

- No outdoor entertainment of any kind will be permitted at any time.
- Only non-amplified entertainment will be permitted at any time OR amplified entertainment will only be permitted until 10 p.m. any night.
- Contain all noise within the premises. No noise audible outside the establishment.
- Implement Health Department recommendations to mitigate noise. Provide pre- and post-implementation monitoring data collected by a certified noise expert approved by the Health Department.

Security/Public Safety:

- The establishment must cease entertainment not later than 10 p.m. on Sunday through Wednesday nights and no later than midnight on Thursday through Saturday nights. The Chief of Police is authorized to make adjustments of up to one hour in these times to protect the public peace.
- Permittee shall limit the queue outside the establishment to no more than 20 people. There shall be no queue within 2 hours of the lawful closing time. Any persons gathering outside the establishment shall be considered to be loitering.
- Any additional measures determined necessary by the Chief of Police or the Fire Marshal to protect health and safety.

If the City determines that Permittee has not modified his or her operations in compliance with Tier 3 conditions and Permittee continues to fail to comply with the terms and conditions of the Entertainment Permit, the City shall begin revocation or suspension proceedings. Permittee is entitled to a hearing to contest such revocation or suspension.





# CITY OF LONG BEACH

DEPARTMENT OF FINANCIAL MANAGEMENT

333 WEST OCEAN BOULEVARD • LONG BEACH, CALIFORNIA 90802

## SUMMARY OF APPLICATION FOR BUSINESS PERMIT

Attached for your review and action is an application for Octopus Restaurant Long Beach, Inc., DBA Octopus Japanese Restaurant. Also attached are reports from various departments stating their recommended disposition of the subject application. These are summarized as follows:

### SUBMITTED FOR CITY COUNCIL ACTION

	<u>Without Concern</u>	<u>With Conditions</u>	<u>With Concerns</u>
Police Department		X	
Fire Prevention Bureau	X		
Health and Human Services Department/Noise Control		X	
Development Services Department	X		

Questions concerning the above may be directed to the following:

Police Department, Chief of Police .....	570-7301
Fire Department, Fire Prevention Bureau .....	570-2500
Health and Human Services Department, Noise Control.....	570-4130
Development Services Department.....	570-6623

Compiled by: Department of Financial Management  
Business Relations Bureau



# CITY OF LONG BEACH

DEPARTMENT OF FINANCIAL MANAGEMENT

333 West Ocean Boulevard • Long Beach, CA 90802 • (562) 570-6200 • Fax (562) 570-5099

BUSINESS RELATIONS BUREAU

## FIVE YEAR HISTORY OF BUSINESS ESTABLISHMENT 200 Pine Avenue #C

Octopus Restaurant Long Beach, Inc. DBA: Octopus Japanese Restaurant Lic#21207260 03/12 – Pending	Entertainment With Dancing
Octopus Restaurant Long Beach, Inc. DBA: Octopus Japanese Restaurant Lic#21013520 04/10 – Current	Restaurant With Alcohol
Wasabi Grill, Inc. DBA: Wasabi Grill Lic#20845550 12/08 – 08/09	Entertainment With Dancing
Wasabi Grill, Inc. DBA: Wasabi Grill Lic#20732830 12/07 – 12/08	Entertainment With Dancing (One-Year Short-Term Permit)
Wasabi Grill, Inc. DBA: Wasabi Grill Lic#20732820 08/07 – 08/09	Restaurant With Alcohol

# Octopus Japanese Restaurant

200 Pine Ave. #C

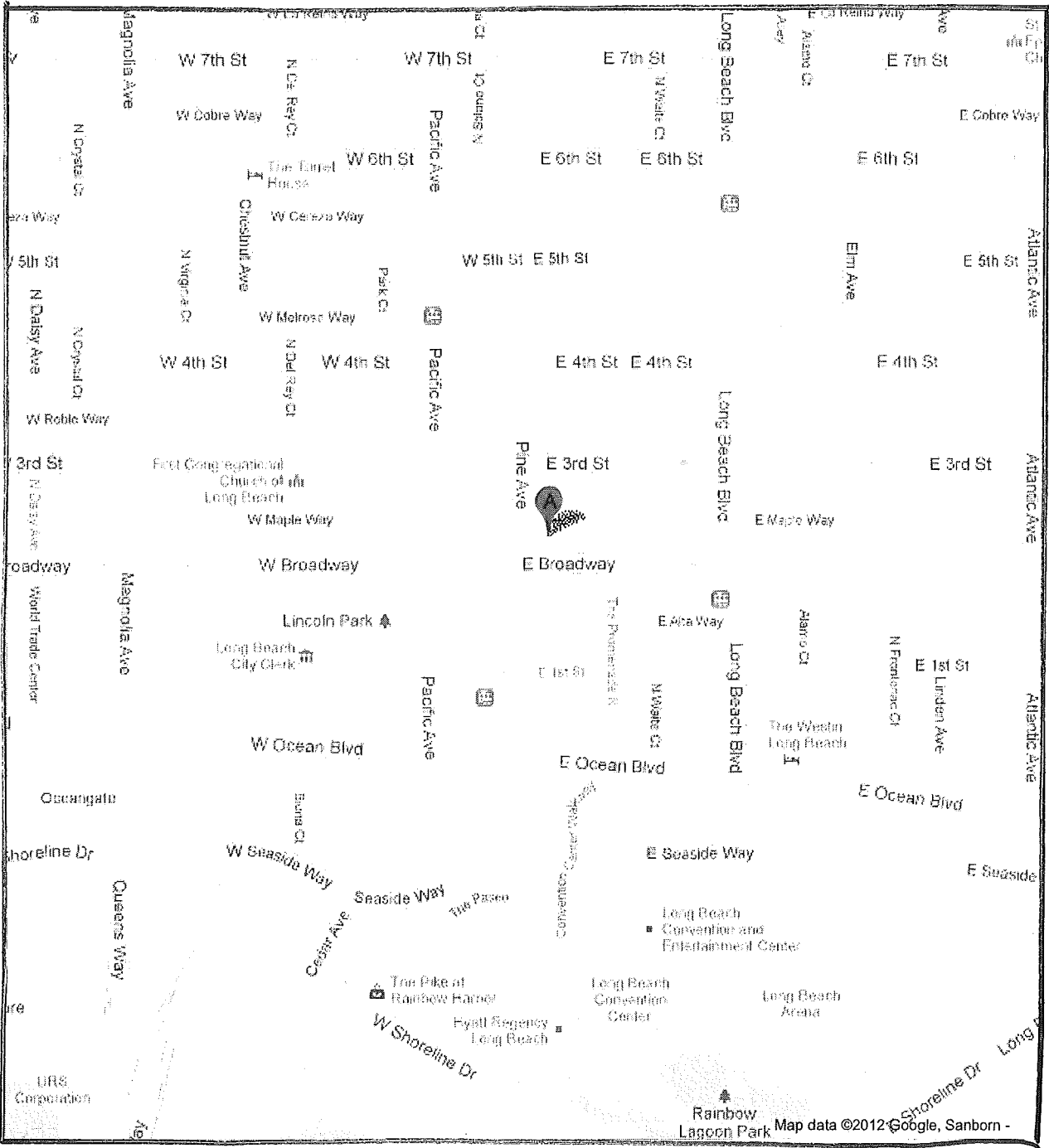



Accepted By: AK 21207260 Date: 03/05/12  
 Zoning Approval By: \_\_\_\_\_ Date: \_\_\_\_\_

**APPLICATION FOR ENTERTAINMENT PERMIT**

(Please Print All Information - Incomplete Applications Will Not Be Accepted)

Applicant's Name (Legal Ownership Structure): Octopus Restaurant Long Beach, Inc.  
 Business Name (DBA): Octopus Japanese Restaurant Business Phone: (562) 901-2100  
 Business Site Address: 200 Pine Ave #C, Long Beach CA, 90802  
 Date Business Proposes To Open: Now Open  
 Days & Time Premises Are Open For Inspection: Any time

Proposed Use(s):

Entertainment/Restaurant With Dancing  Without Dancing   
 Entertainment/Tavern With Dancing  Without Dancing   
 Social Club  Pool or Billiard Hall  Other (explain)

Explain briefly the proposed use of the rooms within the building:

Basement level is used for group reservation. Top level is for regular dining.

Contact Person(s) Name (authorized agent, manager, etc.): Jae H. Chang

Contact Person(s) Phone Number: [REDACTED]

Type of Organization:

Corporation  Partnership  Individual  Unincorporated Association or Club  
 Trust  LLC  Other, explain: \_\_\_\_\_

**OFFICE USE ONLY**

Building  Fire  Health (Check Inspecting Department) Date Received: \_\_\_\_\_  
 Building/Location meets Department Requirements for the proposed use.  
 Building/Location meets Department Requirements for the proposed use subject to the following conditions:  
 \_\_\_\_\_  
 Building/Location does not meet Department requirements for the proposed use.  
 Inspection Completed On (date): \_\_\_\_\_ By: \_\_\_\_\_

**POLICE DEPARTMENT**

Police Department finds no for basis for denial  Police Department finds basis for denial  
 Police Department finds no for basis for denial with conditions

Conditions or Basis for Denial: \_\_\_\_\_

By: \_\_\_\_\_ Title: \_\_\_\_\_ Date: \_\_\_\_\_

GENERAL INFORMATION (All Applicants)

Principal place of business (if other than the address listed on page 1): \_\_\_\_\_

Fictitious business names(s) or dba(s) used: Octopus Japanese Restaurant

Place and date of filing fictitious business name statement: Los Angeles

Feb 10 2010

County(ies) in which fictitious name statement is (are) filed: LA County

Names and address of all agents and employees authorized to negotiate or otherwise represent individual in connection with any transaction with the City of Long Beach:

Jae Chang

[Redacted]

[Redacted]

Name and address of person (agent) authorized to accept service of process in California:

Jae Chang 381a Culshire Blvd #501 LA CA 90010

State whether you are licensed by any governmental agency to engage in any business. If so, list each such license held, the city in which held, and expiration date thereof:

N/A

Is this applicant a subsidiary of a present corporation or business?  YES  NO  
If yes, explain:

How long has the corporation or business been in operation? January 2010

Is the location: Owned?  Rented/Leased?

If Rented/Leased, state the name and address of property owners:

Name: River Rock Real Estate Group

Address: 5000 E Spring St Suite 220  
Long Beach, CA 90815

**IF APPLYING AS A CORPORATION**

Check One Box:

For-Profit Corporation

Non-Profit Corporation

(If a Non-Profit Corporation, please attach copies of both State and federal Tax Exemption Certificates)

Name of Corporation: Octopus Restaurant Long Beach, Inc.



Corporation Number: 323 9040

Date and Place of Incorporation: CA 12. 21. 2009

Location Headquarters: 1604 Venice Blvd. LA CA 90006

Please attach certified copies of *Articles of Incorporation and By-Laws*, and all amendments thereto this application.

Name and Residence Address of Corporation Officers (members of the executive board):

Name	Title	Address	Telephone
<u>Ju Hee Han</u>	<u>President</u>		
_____	_____	_____	( )
_____	_____	_____	( )
_____	_____	_____	( )

Numbers of shares issued by Corporation: 100,000

Number of share retained by Corporation: 100,000

Name and addresses of shareholders, if ten (10) or less state also the number and type of shares:

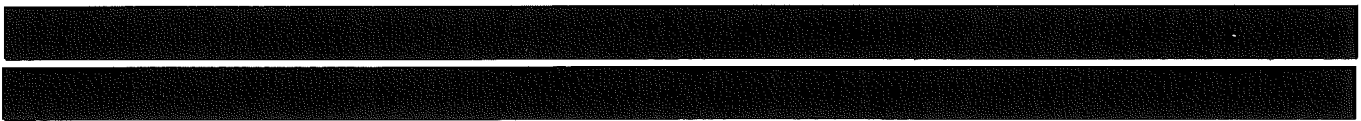

Name and address of agent for service of process designated by Corporation with the Secretary of State of California:

Ju Hee Han

**IF APPLYING AS A CORPORATION**

INFORMATION IS REQUESTED FOR POLICE DEPARTMENT IDENTIFICATION AND INVESTIGATION

**CORPORATE OFFICER I**

Name: Ju Hee Han Title: President

Residence Address: [REDACTED] Phone: [REDACTED]

Business Address: 1604 Venice Blvd., LA, CA, 90006 Phone: 213-745-5580

Race: [REDACTED] Sex: [REDACTED] Hair: [REDACTED] Eyes: [REDACTED] Height: [REDACTED] Weight: [REDACTED]

Date of Birth (mm/dd/yyyy): [REDACTED] Place of Birth: [REDACTED]

Driver's License Number: [REDACTED] Issuing State: [REDACTED]

**CORPORATE OFFICER II**

Name: \_\_\_\_\_ Title: \_\_\_\_\_

Residence Address: \_\_\_\_\_ Phone: \_\_\_\_\_

Business Address: \_\_\_\_\_ Phone: \_\_\_\_\_

Race: \_\_\_\_\_ Sex: \_\_\_\_\_ Hair: \_\_\_\_\_ Eyes: \_\_\_\_\_ Height: \_\_\_\_\_ Weight: \_\_\_\_\_

Date of Birth (mm/dd/yyyy): \_\_\_\_\_ Place of Birth: \_\_\_\_\_

Driver's License Number: \_\_\_\_\_ Issuing State: \_\_\_\_\_

**CORPORATE OFFICER III**

Name: \_\_\_\_\_ Title: \_\_\_\_\_

Residence Address: \_\_\_\_\_ Phone: \_\_\_\_\_

Business Address: \_\_\_\_\_ Phone: \_\_\_\_\_

Race: \_\_\_\_\_ Sex: \_\_\_\_\_ Hair: \_\_\_\_\_ Eyes: \_\_\_\_\_ Height: \_\_\_\_\_ Weight: \_\_\_\_\_

Date of Birth (mm/dd/yyyy): \_\_\_\_\_ Place of Birth: \_\_\_\_\_

Driver's License Number: \_\_\_\_\_ Issuing State: \_\_\_\_\_

**CORPORATE OFFICER IV**

Name: \_\_\_\_\_ Title: \_\_\_\_\_

Residence Address: \_\_\_\_\_ Phone: \_\_\_\_\_

Business Address: \_\_\_\_\_ Phone: \_\_\_\_\_

Race: \_\_\_\_\_ Sex: \_\_\_\_\_ Hair: \_\_\_\_\_ Eyes: \_\_\_\_\_ Height: \_\_\_\_\_ Weight: \_\_\_\_\_

Date of Birth (mm/dd/yyyy): \_\_\_\_\_ Place of Birth: \_\_\_\_\_

Driver's License Number: \_\_\_\_\_ Issuing State: \_\_\_\_\_

# GENERAL OPERATING CONDITIONS

Complete Each Question

## ALCOHOL/FOOD/ADDITIONAL BUSINESSES

1. Will liquor be sold or consumed on the premises?  YES  NO

a. If Yes, complete the following box:

Check one box to indicate License Type

Alcohol Beverage Control License No.

Premises Type: (Club (restaurant) or Commercial (store))

On sale beer

On sale beer and wine

On sale distilled spirits

47 - 486147

Restaurant

2. Is a bonafide-eating place provided on the premises? (Bonafide eating place means a place which is regularly used for serving meals for compensation, which has suitable kitchen facilities containing conveniences for cooking an assortment of foods for ordinary meals other than fast foods, sandwiches or salads. The kitchen must contain proper refrigeration for food and must comply with all applicable regulations of the Health and Human Services Department.)

YES  NO

a. If yes, list types of food sold: Sushi & Japanese food

b. If no, list any products (such as snacks sold): \_\_\_\_\_

3. Are non-alcoholic beverages sold?  YES  NO

4. How many tables for seating? 33

5. Are other types of businesses conducted on the premises?  YES  NO

a. If yes, list type(s): \_\_\_\_\_

6. Are pool tables provided?  YES  NO

a. If yes, indicate number: \_\_\_\_\_

7. Is there a license for the pool table?  YES  NO

a. If yes, license number: \_\_\_\_\_

8. Are amusement machine(s) and/or jukebox(es) provided?  YES  NO

a. If yes, indicate number and type: \_\_\_\_\_ Amusement Machines \_\_\_\_\_ Jukebox(es)

9. Is there a license for the amusement machine(s) and/or jukebox(es)?  YES  NO

a. If yes, decal number(s): \_\_\_\_\_

10. Owner of machine(s) and/or jukebox(es):

Name: \_\_\_\_\_

Address: \_\_\_\_\_

Telephone No. ( ) \_\_\_\_\_



## GENERAL OPERATING CONDITIONS (continued)

*Complete Each Question*

### SECURITY

11. Will security officers be provided?  YES  NO  
 a. If yes, number of security officers: 3
12. Is any other type of security provided?  YES  NO  
 a. If yes, describe type of security: \_\_\_\_\_

Days and hours security officers or other security will be provided (fill out completely):

Day	Monday	Tuesday	Wednesday	Thursday	Friday	Saturday	Sunday
Hours of				9:00	9:00	9:00	
Security				2:00	2:00	2:00	

13. Will a private security firm be used?  YES  NO  
 a. If yes, provide the following information of the contracted security firm:  
 Name: 5 Diamond Protection City Business License No.: 16378  
 Address: 17941 Mitchell South, Telephone No.: (877) 221-6811  
IRVINE, CA, 92614

### ADMISSION and/or MEMBERSHIP FEES CHARGED

14. Will minors be allowed on the premises?  YES  NO  
 15. Will the premises be open to the general public?  YES  NO  
 16. Will an admission fee be charged?  YES  NO  
 a. If yes, fee schedule: \_\_\_\_\_

17. Is there a private area for exclusive use of members and their guests only?  YES  NO  
 a. If yes, types of membership fees: \_\_\_\_\_

18. Will guests of members pay an admission fee or other charges?  YES  NO  
 a. If yes, describe the fee schedule and other charges: \_\_\_\_\_

## GENERAL OPERATING CONDITIONS (continued)

Complete Each Question

### HOURS OF OPERATION

Establishment hours of operation by day (fill out completely):

Day	Monday	Tuesday	Wednesday	Thursday	Friday	Saturday	Sunday
Open	11:30	11:30	11:30	11:30	11:30	11:30	11:30
Close	12:00 am	12:00 am	12:00 am	1:30 am	1:30 am	1:30 am	11:00 pm

### PROXIMITY OF BUSINESSES AND RESIDENCES

19. Are there surrounding businesses?  YES  NO

a. What type? Restaurants, Buiding office, Liquor store

20. Are there surrounding residences?  YES  NO

a. Approximately how close? 150 ft

### PARKING FACILITIES AND ARRANGEMENTS

21. Is parking available?  YES  NO

a. If no, what is the street address of the off-premises parking facility? \_\_\_\_\_

b. Describe the business arrangement made with owner of the parking facility if not part of business premises. (Please attach a copy of parking contract or deed restriction) \_\_\_\_\_

c. Days and hours parking facility will be available:

	Monday	Tuesday	Wednesday	Thursday	Friday	Saturday	Sunday
From							
To							

d. How many individual parking spaces (approximately)? 100

END OF GENERAL OPERATING CONDITIONS SECTION – PLEASE CONTINUE TO NEXT SECTION

## ENTERTAINMENT FACILITY AND ACTIVITY

Entertainment - Restaurant  Entertainment - Tavern (bar)  Entertainment - Other

Does the Proposed Activity have:

- Outdoor Entertainment?  Y  N
- Dancing by patrons, guests, customers, participants, attendees?  Y  N
- Dancing by performers?  Y  N
- Live music by more than two (2) performers?  Y  N
- Amplified music (live)?  Y  N
- Amplified music (recorded)?  Y  N
- Disc Jockey?  Y  N
- Karaoke?  Y  N
- Adult Entertainment as defined by LBMC Section 21.15.110?  Y  N
- Adult Entertainment as defined by LBMC Section 5.72.115 (B)?  Y  N
- Will the establishment serve as a family pool/billiard hall as provided in Section 5.69.090 of the LBMC?  Y  N
- Any other type of entertainment not listed above?  Y  N

If yes, briefly describe the entertainment activity. \_\_\_\_\_

Describe entertainment by performers: Singing, Dancing

Dance Floor?  Y  N Stage?  Y  N

If yes, provide dimensions and type of material of dance floor. L \_\_\_\_\_ X W \_\_\_\_\_ = \_\_\_\_\_ sq ft.

If yes, provide dimensions and type of material of stage. L \_\_\_\_\_ W \_\_\_\_\_ H \_\_\_\_\_

Describe floor material and surface type: \_\_\_\_\_

Schedule of entertainment. Please provide days of the week and time of day. If entertainment is not provided the same days and times every week, please provide a detailed schedule of specific dates and times of entertainment. Attach an additional sheet if necessary: (Fill Out Completely)

Day	Monday	Tuesday	Wednesday	Thursday	Friday	Saturday	Sunday
Entertainment Type	Live B-J. & Dancing						→
Start Time	9:00 pm						→
End Time	2:00 am						→

**RELEASE FORM**

The undersigned, on behalf of (owner('s)) Octopus Restaurant Long Beach, Inc. hereby authorizes the City of Long Beach, by and through its appropriate officers, agents and employees to verify and confirm the information contained in this application, and to conduct such other investigations as may be reasonably required by the City of Long Beach, its officers, agents and employees for the purpose of determining the capability, fitness and capacity of:

(DBA) Octopus Japanese Restaurant.

to obtain the (entertainment type) Entertainment with Dancing permit/license.

The applicant by signing this application consents service of any notice required or provided for by the laws, rules, regulations, or ordinances of the City of Long Beach upon the person at the address designated in this application as the business address, will constitute sufficient and legal notice. Any change in the person or the address listed in the application may be made only in writing to the Director of Financial Management.

The applicant consents and agrees full compliance will be made with all applicable State laws and City ordinances governing the conduct of the particular type of business activity for which a business license or permit is requested. **The applicant by signing this application understands any incomplete or false information may constitute grounds for denial.**

I swear under penalty of perjury I have read the forgoing application and all information and statements made by the undersigned/applicant regarding this applicant are true and correct.

[Signature]  
(SIGNATURE OR AUTHORIZED AGENT)

General Manager  
(TITLE)

3.5.12  
(DATE)

[Redacted]  
DRIVER'S LICENSE OR ID CARD NUMBER

[Redacted]  
STATE

[Signature]  
ACCEPTED BY (CITY STAFF)

AAA  
TITLE

3-5-12  
DATE

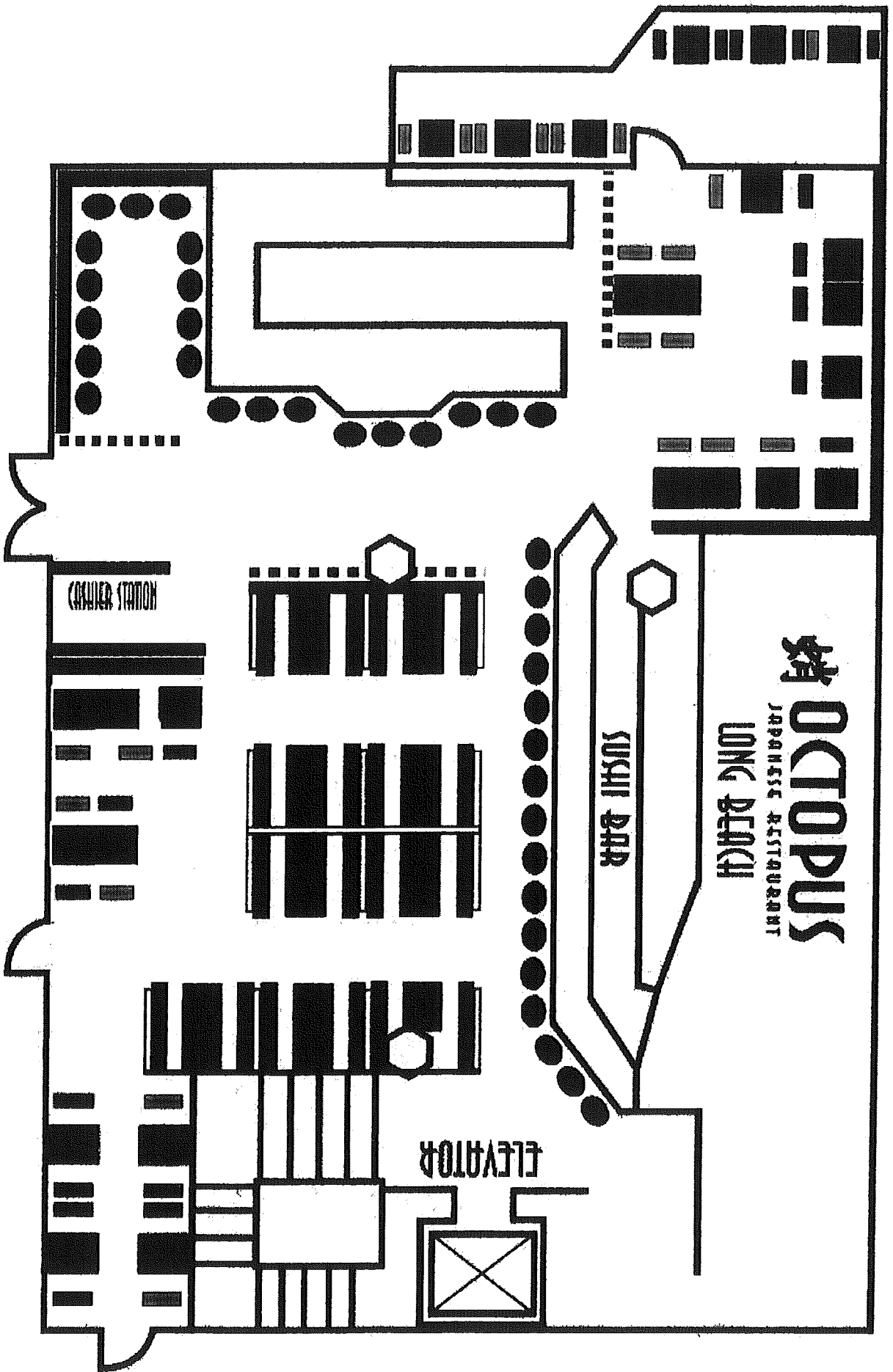

オクトパス  
**OCTOPUS**  
JAPANESE RESTAURANT  
LONG BEACH

SUSHI BAR

CONVEYER STATION

ELEVATOR

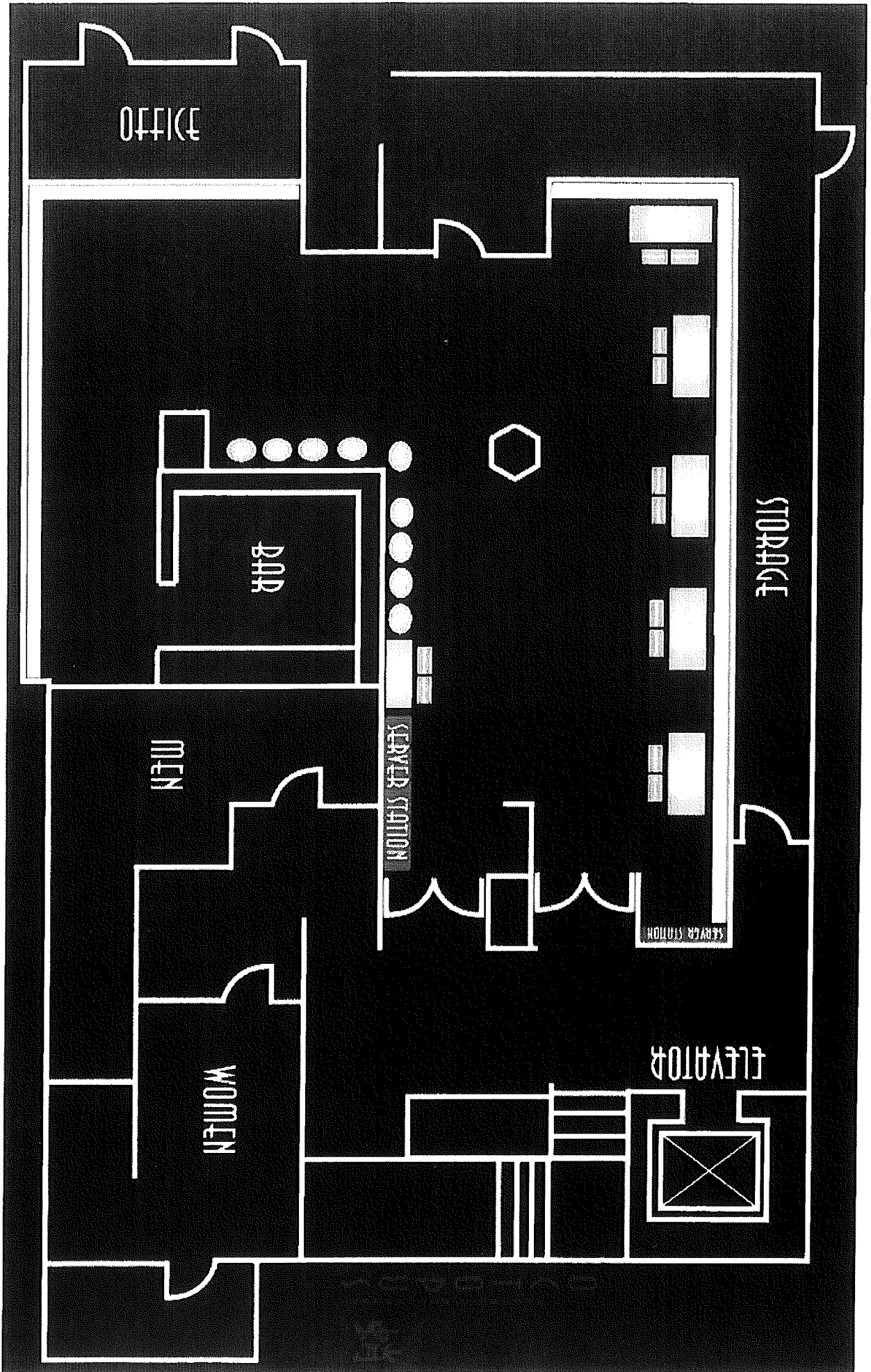



Accepted By: AK 21207260 Date: 03/05/12  
 Zoning Approval By: \_\_\_\_\_ Date: \_\_\_\_\_

### APPLICATION FOR ENTERTAINMENT PERMIT

(Please Print All Information - Incomplete Applications Will Not Be Accepted)

Applicant's Name (Legal Ownership Structure): Octopus Restaurant Long Beach, Inc.  
 Business Name (DBA): Octopus Japanese Restaurant Business Phone: (562) 901-2100  
213 247-2665  
 Business Site Address: 200 Pine Ave #C, Long Beach, CA, 90802  
 Date Business Proposes To Open: Now Open  
 Days & Time Premises Are Open For Inspection: Any time

Proposed Use(s):

- Entertainment/Restaurant With Dancing  Without Dancing   
 Entertainment/Tavern With Dancing  Without Dancing   
 Social Club  Pool or Billiard Hall  Other (explain)

Explain briefly the proposed use of the rooms within the building:

Basement level is used for group reservation. Top level is for regular dining.

Contact Person(s) Name (authorized agent, manager, etc.): Jae H. Chang

Contact Person(s) Phone Number: [REDACTED]

Type of Organization:

- Corporation  Partnership  Individual  Unincorporated Association or Club  
 Trust  LLC  Other, explain: \_\_\_\_\_

OFFICE USE ONLY

Building  Fire  Health (Check Inspecting Department) Date Received: \_\_\_\_\_

Building/Location meets Department Requirements for the proposed use.

Building/Location meets Department Requirements for the proposed use subject to the following conditions:  
 \_\_\_\_\_  
 \_\_\_\_\_

Building/Location does not meet Department requirements for the proposed use.

Inspection Completed On (date): \_\_\_\_\_ By: \_\_\_\_\_

POLICE DEPARTMENT

- Police Department finds no for basis for denial  Police Department finds basis for denial  
 Police Department finds no for basis for denial with conditions

Conditions or Basis for Denial: \_\_\_\_\_

By: R. Lunn for JMCD Title: Acting Chief of Police Date: 4-23-12



**City of Long Beach**  
Working Together to Serve

**Memorandum**

**Date:** December 28, 2012  
**To:** Erik Sund, Bureau Manager, Business Relations Bureau  
**From:** Jim McDonnell, Chief of Police  
**Subject:** **APPLICATION FOR ENTERTAINMENT WITH DANCING PERMIT  
OCTOPUS JAPANESE RESTAURANT – 200 PINE AVENUE #C**

---

The Police Department recommends **approval** of this application for an Entertainment with Dancing Permit, by Octopus Restaurant Long Beach Inc., dba Octopus Japanese Restaurant, located at 200 Pine Avenue #C, subject to the conditions provided in the attached memorandum.

Octopus Japanese Restaurant is located on the northeast corner of Pine Avenue and Broadway, and serves a Japanese cuisine for lunch and dinner. The business is a for-profit corporation, Octopus Restaurant Long Beach Inc., dba Octopus Japanese Restaurant. The business currently holds a Type 47 (On Sale General Eating Place) Alcoholic Beverage Control license, and has been in business for approximately two years. On March 21, 2012, the Police Department received an application for an Entertainment with Dancing Permit requesting live amplified music, karaoke, and a disc jockey.

Based upon the Vice Section's investigation and South Division Patrol Commander Benedetti's recommendation, the Long Beach Police Department has determined the public peace, safety, and welfare would not be adversely impacted by the issuance of this permit provided the appropriate conditions are imposed and observed by the applicant. The Police Department recommends **approval** of the requested permit.

JM:CNA:cna  
AppvlOctopus





# CITY OF LONG BEACH

DEPARTMENT OF FINANCIAL MANAGEMENT  
BUSINESS RELATIONS BUREAU

333 WEST OCEAN BOULEVARD 7<sup>TH</sup> FLOOR • LONG BEACH, CA 90802 • (562) 570-8211

## Recommended Conditions of Operation

Octopus Restaurant Long Beach, Inc., DBA Octopus Japanese Restaurant  
200 Pine Avenue #C, Long Beach, CA 90802

The above named permit applicant has applied for Entertainment with dancing for a Restaurant. Based upon your review of this location, please indicate which recommendations the Police Department's feels are appropriate:

### RECOMMENDATION

✓ Approve

— Deny

### CONDITIONS OF OPERATION

- ✓ (17) Downtown Dining & Entertainment District Conditions
- The operation of the establishment shall be limited to those activities and elements expressly indicated on the permit application and approved by the City Council. Any change in the operation, which exceeds the conditions of the approved permit, will require that a new permit application be submitted to the City Council for their review and approval.
- Unless separately applied for, reviewed, and approved, no adult entertainment, as defined by section 21.15.110 LBMC shall be conducted on the permitted premises.
- Entertainment activities indicated on page #7 of your entertainment application shall be restricted to no later than \_\_\_\_\_  
\_\_\_\_\_  
(time and days)
- Entertainment is permitted until \_\_\_\_\_ on holidays that fall on a Sunday through Thursday.  
(time)
- Entertainment on the following holidays is permitted until \_\_\_\_\_ A.M.:  
New Year's Eve, New Year's Day, St. Patrick's Day, Cinco De Mayo, Memorial Day Eve, July 3<sup>rd</sup>, Labor Day Eve, and Halloween Night.
- Patrons under twenty-one (21) years of age shall not be permitted to enter nor to remain on the premises after the restaurant (food services) portion of the establishment has closed, or 10:00 P.M., whichever comes first. Private functions not open to the public are exempt from this condition.
- No owner, operator or manager shall permit any person under the age of twenty-one (21) years within the premises, at any time, during the hours of operation.

RECOMMENDED CONDITIONS OF OPERATION

APPLICATION FOR ENTERTAINMENT – OCTOPUS RESTAURANT LONG BEACH, INC., DBA OCTOPUS JAPANESE RESTAURANT

PAGE 2

- This Entertainment Permit is accessory to the primary business, which is a restaurant. The authorization to provide entertainment on-site is subject to the use remaining as a restaurant, meaning a bona fide eating place serving actual and substantial meals.

"Meals" means the usual assortment of foods commonly ordered at various hours of the day; the service of such food only as sandwiches or salads shall not be deemed compliant with this requirement. Meals must consist of food prepared on the premises. Hours of sales of alcohol shall be limited to the hours when meals are available.

The premises must be equipped and maintained in good faith. The premises must possess working refrigeration, cooking equipment, utensils, menus, and enough food to make substantial meals.

In the event the primary business ceases operations, fails to operate as a bona fide eating place, fails to serve actual and substantial meals or otherwise fails to comply with this condition, the Entertainment Permit becomes null and void.

- The permittee shall not convert the restaurant, or any portion thereof, into a dance/night club. All entertainment activities shall be conducted in conjunction with regular dining or pre-planned banquet activities. A banquet is defined as a function held at a bonafide eating place wherein complete and substantial meals are provided to the persons in attendance by the management of the restaurant where the function is being held. Fast food, snacks, and hors d'oeuvres shall not constitute a complete and substantial meal.
- The establishment shall remain in compliance with all applicable sections of the Long Beach Noise Ordinance (LMBC Chapter 8.80).
- Noise emanating from the permittee's premises shall not be audible beyond fifty feet (50') from the property line of the premises. The permittee shall be responsible for determining how to best meet this requirement, either by keeping doors and windows closed, limiting hours of entertainment, or by offering non-amplified entertainment.
- The permittee shall comply with the requirements of LBMC Sec. 8.80 (Noise) at all times. In addition, in response to a complaint, the Police Department will enforce Penal Code Section 415 (disturbing the peace) and all other state and local provisions related to the "public peace." Permittee shall conduct all aspects of his or her operation, including before and after-hours deliveries and maintenance, in consideration of residences located nearby. Permittee agrees that the following standard is reasonable: Noise emanating from Permittee's premises shall not be audible from the middle of the street adjoining the premises.
- Due to the proximity of neighboring businesses and residences, all door(s) and windows shall be kept closed at all times during any entertainment, except in cases of emergency and to permit deliveries. Said door(s) is not to consist solely of a screen or ventilated security door. Sound shall not be audible beyond fifty feet (50') from the exterior of the premises in any direction.
- Outdoor amplified entertainment is prohibited.
- There shall be no live entertainment or dancing permitted on the patio at any time.

RECOMMENDED CONDITIONS OF OPERATION

APPLICATION FOR ENTERTAINMENT – OCTOPUS RESTAURANT LONG BEACH, INC., DBA OCTOPUS JAPANESE RESTAURANT

PAGE 3

- The use of any amplifying system or device is prohibited on the patio, and the use of any such system or device inside the premises shall not be audible outside the premises.
- There shall be no amusement machines, video game devices, dart games or pool tables maintained upon the patio at any time.
- Deliveries to and from the premises shall be limited to the hours of 8:00 a.m. to 10:00 PM.
- The permittee shall not allow employees to discard trash or beer bottles into the outside dumpster between the hours of \_\_\_\_\_ and \_\_\_\_\_.
- Interior lighting shall be sufficient to make easily discernible the appearance and conduct of all persons and patrons inside the business.
- The permittee shall provide a minimum of one (1) licensed security guard during all times that the entertainment activities are being conducted for crowds up to fifty (50) people. For crowds over fifty (50) people, the permittee shall provide a minimum of one (1) additional security guard per fifty (50) people. Patrons awaiting entry in a defined queue shall be counted toward the calculation of required security staffing levels.

The attire of each security guard shall clearly indicate the guard's affiliation with the establishment by means of a pin, shirt, or other visible form of identification. Should the permittee's operations give rise to a substantial increase in complaint/calls for police service, or trash left in the parking lot, the permittee shall increase security staff, implement the use of electronic metal detection equipment, increase outside lighting, or make other changes to the premises or operation as the Chief of Police determines are necessary to protect the safety of the public.

- In addition to the above security requirements, the permittee shall staff one (1) "Security guard" on the boat dock anytime the banquet hall is used for entertainment purposes. Security guards assigned to the dock shall ensure that patrons do not loiter near the docks or the immediate area, and ensure that NO ALCOHOL is permitted on the boat dock. Security guards must be identifiable. The Chief of Police may increase or relax this condition, based upon calls for service related to problems on the boat dock.
- In addition to the above security requirements, the permittee shall staff one (1) security guard in the parking lot between the hours of 10 p.m. and ½ hour after closing. The security guard shall ensure that patrons do not loiter in the parking lot or the immediate area. They shall also ensure the patrons enter and leave the parking lot in a peaceful manner as not to disturb any neighboring businesses or residents who live nearby. The Chief of Police may increase or relax this condition, based on calls-for-service related to problems in the parking lot.
- The permittee shall employ his/her own discretion in determining the level of security necessary to prevent violations of law and any other disturbances arising out of or in connection with business operations. Should the permittee's operations give rise to a substantial increase in complaints/calls for police service, or trash left in the parking lot, the permittee shall increase security staff, implement the use of electronic metal detection equipment, increase outside lighting, or make other changes to the premises or

RECOMMENDED CONDITIONS OF OPERATION

APPLICATION FOR ENTERTAINMENT – OCTOPUS RESTAURANT LONG BEACH, INC., DBA OCTOPUS JAPANESE RESTAURANT

PAGE 4

operation as the Chief of Police determines are necessary to protect the safety of the public.

- The permittee shall take reasonable measures to prohibit and prevent the loitering of persons immediately outside any of the entrance/exit doors and the parking lot, at all times while open for business. This should be done by use of security guards and signage indicating words to the effect of, "Please respect our neighbors" or something similar.
- At the conclusion of each event, the permittee shall take reasonable measures to ensure that exiting patrons walk directly to their vehicles, and not loiter in the parking lot or the immediate area.
- The permittee agrees to reimburse the City for all costs associated with excessive police services, as determined by the Chief of Police, required as the result of any incident or nuisance arising out of or in connection with the permittee's operations.
- ✓ The permittee shall install and maintain a video surveillance system that monitors no less than the front and rear of the business with full view of the public right-of-ways and any parking lot under the control of the permittee. The video system must be capable of delineating on playback the activity and physical features of persons and areas within the premises. Recordings shall be retained for a minimum of 30 days and be accessible via the Internet by the Long Beach Police Department. A Public Internet Protocol (IP) address and user name/password is also required to allow the Long Beach Police Department to view live and recorded video from these cameras over the internet. All video security cameras shall be installed to the satisfaction of the Chief of Police, Director of Technology Services, and Director of Development Services. At the discretion of the Chief of Police, the permittee may be required to add additional video cameras.
- An identification card scanner shall be used for all patrons entering the establishment after 10:00 PM for the sole purposes of verifying patron age and/or authenticity of a patron's driver's license or identification card.
- Current occupancy loads shall be posted at all times, and the permittee shall have an effective system to keep count of the number of occupants present at any given time and provide that information to public safety personnel upon request.
- Any graffiti painted or marked upon the premises, or on any adjacent area under the control of the licensee, shall be removed or painted over within 24 hours of being applied.
- Promoters/Disc Jockeys/Contractors: In addition to the requirement that business owners obtain business licenses, entertainment promoters, disc jockeys or other contractors who have been engaged to market, advertise, conduct or otherwise perform services at an event, must obtain a separate city business license. [The promoter may obtain a temporary license for a single event for a period of three days or less pursuant to LBMC § 5. \_\_\_.]

Any monies collected as a door charge or other admission charge, including minimum drink orders, must be solely for the profit of the business owner.

POLICE DEPT. APPROVAL

RECOMMENDED CONDITIONS OF OPERATION

APPLICATION FOR ENTERTAINMENT – OCTOPUS RESTAURANT LONG BEACH, INC., DBA OCTOPUS JAPANESE RESTAURANT  
PAGE 5

[The failure of a promoter to obtain a business license for an event or location may be grounds for revocation of the business license of the facility where the event took place and denial of any future business license sought by the promoter.]

If the event is a charitable event, then the promoter must also comply with all applicable requirements of Chapter 5.28.

- The permittee shall not hire promoters with the intent to advertise/promote or hold any entertainment activities consistent with nightclub entertainment.
- All promoters must have or obtain a City of Long Beach Business License prior to conducting entertainment activities governed by this permit. The permittee shall be responsible for all entertainment activities at the location, including those conducted by promoters.
- The permittee must provide all promoters, independent contractors, and dancers, hired to conduct entertainment activities with a copy of the approved permit, which shall include a copy of the approved conditions of operation.
- The business, its promoters, or agents, shall not distribute any advertising matter such as signs, posters, or promotional cards, in or upon any public property, or in or on any vehicle in any such place in the City. Distribution of any advertising matter upon private property shall adhere to the following guidelines: By placing the same matter in a receptacle, clip, or other device designed or intended to receive advertising matter. The permittee shall keep all agent and promoter's contracts, including names, addresses and phone numbers, on file at all times, and must be available for inspection at anytime.
- The permittee shall maintain full compliance with all applicable laws, ABC laws, ordinances and stated conditions. In the event of a conflict with the requirements of this permit, the more stringent regulation shall apply.
- The permittee must submit an application for the renewal of the entertainment with dancing permit not later than \_\_\_\_\_ 2011 or four (4) months prior to the One-Year Short-Term permit expiration date to continue to provide entertainment without a break.
- The permittee, shall, within ninety (90) days of an approved entertainment permit, submit proof of attending the LEAD program offered by the Department of Alcoholic Beverage Control. In the event that the LEAD program class is not offered within this ninety day period, the permittee shall attend the next available class. Proof of completion shall be submitted to the Long Beach Police Department Vice Investigations Section.
- There shall be no "queue" allowed after \_\_\_\_\_ . Queue is defined as persons awaiting entry after the business is at capacity.



Accepted By: KK 21207260 Date: 03/05/12  
 Zoning Approval By: \_\_\_\_\_ Date: \_\_\_\_\_

**APPLICATION FOR ENTERTAINMENT PERMIT**

(Please Print All Information - Incomplete Applications Will Not Be Accepted)

Applicant's Name (Legal Ownership Structure): Octopus Restaurant Long Beach, Inc.

Business Name (DBA): Octopus Japanese Restaurant Business Phone: 582-901-2100

Business Site Address: 300 Pine Ave #C, Long Beach CA, 90802

Date Business Proposes To Open: Now Open

Days & Time Premises Are Open For Inspection: Any time

Proposed Use(s):

Entertainment/Restaurant With Dancing  Without Dancing

Entertainment/Tavern With Dancing  Without Dancing

Social Club  Pool or Billiard Hall  Other (explain)

Explain briefly the proposed use of the rooms within the building:

@ Basement level is used for group reservation. Top level is for regular dining.

Contact Person(s) Name (authorized agent, manager, etc.): Jae H. Chang

Contact Person(s) Phone Number: [REDACTED]

Type of Organization:

- Corporation  Partnership  Individual  Unincorporated Association or Club
- Trust  LLC  Other, explain: \_\_\_\_\_

**OFFICE USE ONLY**

Building  Fire  Health (Check Inspecting Department) Date Received: 3/29/12

Building/Location meets Department Requirements for the proposed use

Building/Location meets Department Requirements for the proposed use subject to the following conditions:  
PROVIDE CLEAR PATH TO EXITS AND REPAIR PANIC  
HARDWARE IN BASEMENT. LABEL KITCHEN HOODS CORRECTLY  
WITH CERTIFICATION

Building/Location does not meet Department requirements for the proposed use

Inspection Completed On (date): 3/29/12 By: [Signature]

**POLICE DEPARTMENT**

Police Department finds no for basis for denial  Police Department finds basis for denial

Police Department finds no for basis for denial with conditions

Conditions or Basis for Denial: \_\_\_\_\_

By: \_\_\_\_\_ Title: \_\_\_\_\_ Date: \_\_\_\_\_



# CITY OF LONG BEACH

DEPARTMENT OF HEALTH AND HUMAN SERVICES

100 W BROADWAY STE 400 | LONG BEACH, CA 90802 | 562-570-6513 FAX 562-570-6930

ENVIRONMENTAL HEALTH  
NOISE OFFICE

## DEPARTMENT OF HEALTH AND HUMAN SERVICES ENTERTAINMENT PERMIT APPLICATION REQUIREMENTS

Date: 11.21.11

Name of Business (DBA): Octopus Japanese Restaurant

Name of Business Owner: Ju Hee Han

Business Address: 200 Pine Ave #C  
Long Beach, CA, 90802

Dear New Business Owners:

The Entertainment establishment must abide by the Long Beach Municipal Code Noise Ordinance, Chapter 8.80.

You must make sure that the noise generating inside your business is not impacting adjacent residences.

If loud music is to be played as part of the entertainment permit, you must also post a sign in the customer area in a conspicuous location that states:

**Warning: Sound Levels Within May Cause Permanent Hearing Impairment.**

I understand that in order to provide Entertainment, my establishment must comply with the Long Beach Noise Ordinance (LBMC Chapter 8.80)

Owner or Authorized Agent Signature(s) [Signature]

Title General Manager

Phone # [Redacted]

FAX # [Redacted]



Accepted By: AK 21207260 Date: 03/05/12  
 Zoning Approval By: \_\_\_\_\_ Date: \_\_\_\_\_

**APPLICATION FOR ENTERTAINMENT PERMIT**

(Please Print All Information - Incomplete Applications Will Not Be Accepted)

Applicant's Name (Legal Ownership Structure): Octopus Restaurant Long Beach, Inc.

Business Name (DBA): Octopus Japanese Restaurant Business Phone: 562-901-2100

Business Site Address: 200 Pine Ave #C, Long Beach CA, 90802  
213-247-2665

Date Business Proposes To Open: Now Open

Days & Time Premises Are Open For Inspection: Any time

Proposed Use(s):

Entertainment/Restaurant With Dancing  Without Dancing

Entertainment/Tavern With Dancing  Without Dancing

Social Club  Pool or Billiard Hall  Other (explain)

Explain briefly the proposed use of the rooms within the building:

Basement level is used for group reservation. Top level is for regular dining.

Contact Person(s) Name (authorized agent, manager, etc.): Jae H. Chang

Contact Person(s) Phone Number: [REDACTED]

Type of Organization:

- Corporation  Partnership  Individual  Unincorporated Association or Club  
 Trust  LLC  Other, explain: \_\_\_\_\_

OFFICE USE ONLY

Building  Fire  Health (Check Inspecting Department) Date Received: 3-26-12

Building/Location meets Department Requirements for the proposed use.

Building/Location meets Department Requirements for the proposed use subject to the following conditions:

Building/Location does not meet Department requirements for the proposed use.

Inspection Completed On (date): 3-28-12 By: DXW

POLICE DEPARTMENT

- Police Department finds no for basis for denial  Police Department finds basis for denial  
 Police Department finds no for basis for denial with conditions

Conditions or Basis for Denial: \_\_\_\_\_

By: \_\_\_\_\_ Title: \_\_\_\_\_ Date: \_\_\_\_\_

BUILDING APPROVAL





**Date:** March 23, 2012  
**To:** Erik Sund, Manager of Business Relations Bureau  
**From:** Derek Burnham, Planning Administrator   
**Subject:** REVIEW OF ENTERTAINMENT LICENSE REQUEST

**Site Address:** 200 Pine Ave. #C  
Long Beach, Ca 90802

**Applicant:** Octopus Restaurant Long Beach, Inc., DBA Octopus  
Japanese Restaurant.

**Zoning District:** PD-30 (Downtown Planned Development District)

**Proposed Use:** Entertainment with Dancing

The Current Planning Division of the Department of Development Services has the following comments:

A review of the permit history for 200 Pine Ave, indicates there have been no CUPs or AUPs approved for the subject property.

The subject site is located within PD-30, the Downtown Planned Development District. Entertainment, including dancing by patrons as an accessory use to a restaurant is a permitted use in this zone. Based on the submitted floor plan no extra parking is required.

Planning Bureau recommends that the entertainment permit with dancing for "Octopus" be approved.

If you have any questions regarding this response, please call Jorge Ramirez, at (562) 570-6952.