

August 17, 2021

C-8

HONORABLE MAYOR AND CITY COUNCIL
City of Long Beach
California

RECOMMENDATION:

Find that all requirements of the final subdivision map to create a ground lot and four airspace lots for a five-story apartment building, with ground floor commercial space for a medical clinic, at 1500 East Anaheim Street, have been met; approve the final map for Tract No. 82260; authorize the City Manager, or designee, to execute subdivision agreements; and,

Determine the project is within the scope of the project previously analyzed as part of Mitigated Negative Declaration IS/MND-05-18 (State Clearinghouse No. 2019059114) and no further environmental review is required. (District 6)

DISCUSSION

In accordance with Long Beach Municipal Code (LBMC) Chapter 20.16, State of California Government Code, Section 66458, and applicable local subdivision ordinances and subsequent rulings, a final subdivision map conforming to State Subdivision Map Act requirements is required to be approved by the City Council. The developer, Anaheim & Walnut Housing, LP, requests to subdivide the 1.54-acre parcel located at 1500 East Anaheim Street (Attachment A) to construct a five-story apartment building with ground floor commercial space for a medical clinic (Project). The Public Works Department has submitted a duly certified final map of Tract No. 82260, which is in conformance with the conditions and requirements placed on the tentative map approved by the Planning Commission on July 18, 2019 (Attachment B), and requests approval of final map for Tract No. 82260.

Subdivision agreements providing for the offsite improvements, conditioned on this Project, have been prepared. In accordance with the California Environmental Quality Act (CEQA) and the CEQA Guidelines, Mitigated Negative Declaration MND-05-18 (State Clearinghouse No. 2019059114), was prepared for this Project, see Planning Commission Staff Report dated July 18, 2019. (Attachment B).

This matter was reviewed by Principal Deputy City Attorney Gary J. Anderson and Budget Management Officer Rhutu Amin Gharib on July 29, 2021.

TIMING CONSIDERATIONS

City Council action is requested on August 17, 2021, to allow for a timely completion of the development.

HONORABLE MAYOR AND CITY COUNCIL

August 17, 2021

Page 2

FISCAL IMPACT

A subdivision processing fee of \$8,416 was deposited in the General Fund Group in the Public Works Department. This recommendation has no staffing impact beyond the normal budgeted scope of duties and is consistent with existing City Council priorities. There is no local job impact associated with this recommendation.

SUGGESTED ACTION:

Approve recommendation.

Respectfully submitted,



ERIC LOPEZ
DIRECTOR OF PUBLIC WORKS

APPROVED:



THOMAS B. MODICA
CITY MANAGER

ATTACHMENTS: A - TRACT LOCATION MAP
B - PLANNING COMMISSION STAFF REPORT

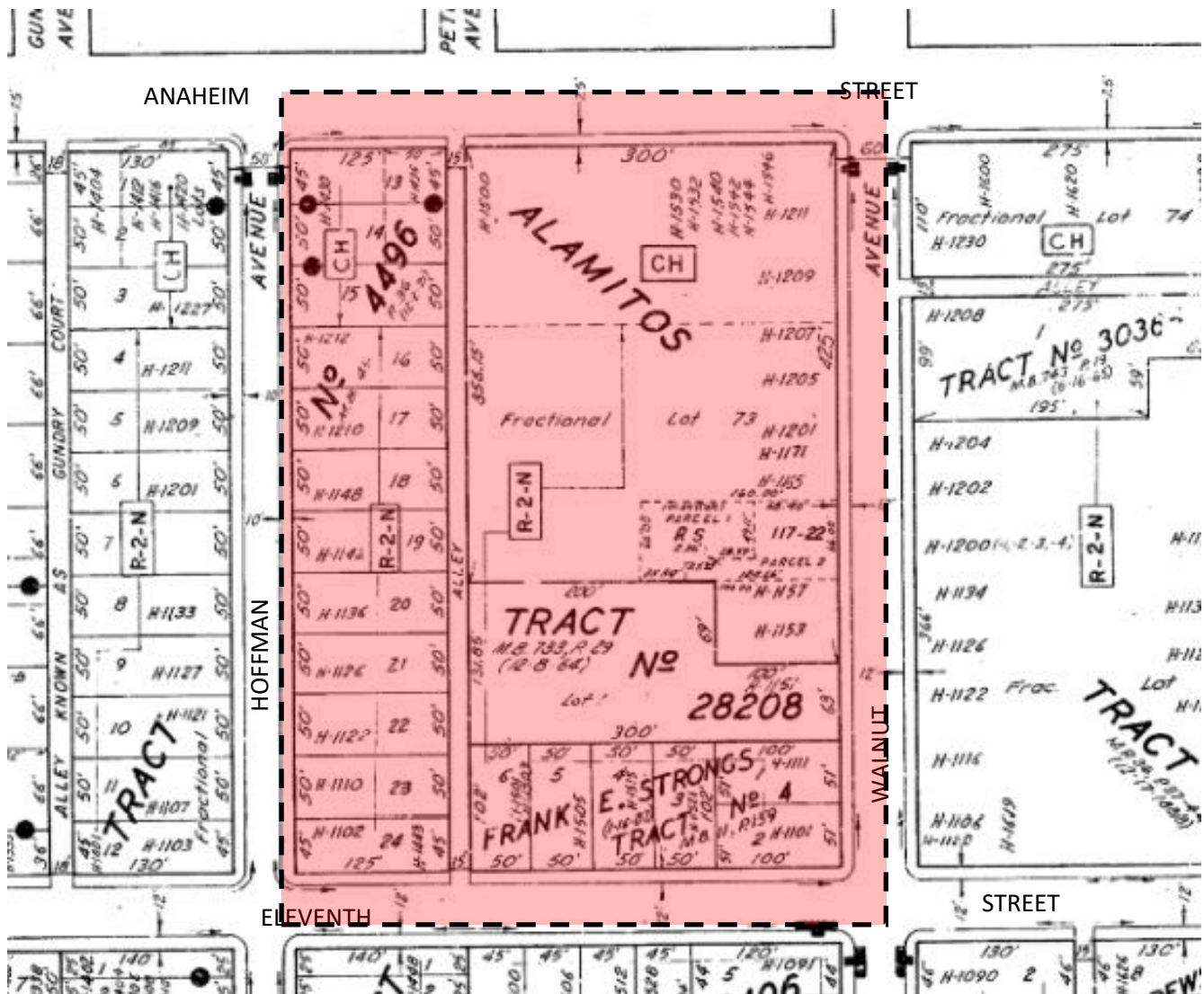
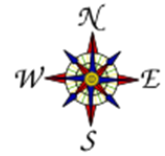

CITY OF LONG BEACH - CALIFORNIA
DEPARTMENT OF PUBLIC WORKS, ENGINEERING BUREAU

TRACT MAP 82260
1500 Anaheim Street
ATTACHMENT A



CITY OF LONG BEACH

DEPARTMENT OF DEVELOPMENT SERVICES

333 West Ocean Blvd., 5th Floor

Long Beach, CA 90802

(562) 570-8194

July 18, 2019

CHAIR AND PLANNING COMMISSIONERS

City of Long Beach
California

RECOMMENDATION:

Receive supporting documentation into the record, conclude the public hearing, and recommend that the City Council take the following actions:

Adopt Mitigated Negative Declaration MND-05-18 (State Clearinghouse No. 2019059114);

Adopt a Resolution amending page 10 of the Land Use District Map of the Land Use Element of the General Plan from LUD #2 (Mixed Style Homes District) and #8A (Traditional Retail Strip Commercial District) to LUD #8R (Mixed Retail-Residential Strip District) at the project site (GPA18-001);

Adopt an Ordinance amending page 10 of the Use District Map (Zoning Map) from Community Commercial Pedestrian-Oriented (CCP) and R-2-N (Two-family Residential, standard lot) to CCN (HR-65/5) (Community R-4-N Commercial with High-Rise Overlay allowing a maximum height of 65 feet and 5 stories) (ZCHG18-003); and

Approve Site Plan Review (SPR18-028) and Vesting Tentative Tract Map No. 82260 (VTTM18-012) for a five-story, 198,259-sq. ft. mixed-use building that includes: 88 affordable apartment units (levels 2 through 5), 23,800 sq. ft. of ground floor medical and professional office space, 2,264 sq. ft. of indoor residential amenity space and a 1,200 sq. ft. leasing office, a three-level, 156-stall parking garage, with a subdivision map to create a ground lot and four airspace lots, all on a 1.54-acre site, located at 1500 E. Anaheim Street/1209 Walnut Avenue. (District 6).

APPLICANT: Jeff Williams for BRIDGE Housing
2202 30th Street
San Diego, CA 92104
(Application No. 1710-56)

DISCUSSION

Background

The site is located on the south side of Anaheim Street, between Walnut Avenue and the unnamed alley to the west (Exhibit A – Location Map). The site is a collection of seven lots totaling 67,200 sq. ft. (1.54 acres) in area. The site is split-zoned between the Community Commercial Pedestrian-Oriented (CCP) zoning district, which covers the northern 143 feet of the site, and the R-2-N (Two-family Residential, standard lot) zoning district, which covers the southern 81 feet of the site.

The site is currently vacant land, and does not host any land use. It is a former Successor Agency property, previously acquired by the Long Beach Redevelopment Agency (RDA). All existing improvements on the site were cleared at the time of or shortly after its acquisition by the RDA over a decade ago. Surrounding land uses are listed in the table below.

Surrounding Land Uses

Location from subject site	Land use
West, across alley	Small one and two-story mixed-use building
West, beyond	Tall seven-story self-storage building
Southwest	Two one-story courtyard-style studio apartment buildings
South	One-story skilled nursing facility
East, on corner of Anaheim and Walnut	Small restaurant building and video rental store, mostly surface parking
East, on Walnut	Two-story assisted living facility
North, opposite side of Anaheim	Small commercial strip mall, detached low-density residential, detached commercial uses, vacant lot.

Generally, uses east and west of the site on Anaheim Street are commercial in nature, while the surrounding neighborhood south of the site is a blend of mixed-density residential uses, and special group residence-type residential uses. The existing development pattern on the north side of Anaheim Street from the site is generally similar, with the exceptions of the Mark Twain Neighborhood Library located at 1401 E. Anaheim Street, and MacArthur Park located at 1321 E. Anaheim Street.

Project Proposal

The applicant proposes to develop a project consisting of a new 116,356 sq. f., mixed use building with a height of approximately 61 feet (up to maximum 65 feet) above ground level and a maximum of five stories. The building includes an 88-unit, 5-story apartment building, with 93,656 sq. ft. of residential space on levels two through five. The ground level is comprised of 22,700 sq. ft. that includes 18,136 sq. ft. of medical clinic space, 1,100 sq. ft. of commercial office space, 1,200 sq. ft. of residential leasing office space,

CHAIR AND PLANNING COMMISSIONERS

July 18, 2019

Page 3 of 7

and 2,264 sq. ft. of recreation and lobby space. The building also includes a 3-story, 156-stall parking structure with a partial 4th-floor outdoor terrace. The project's area totals are 116,356 sq. ft. of building area, and 81,903 sq. ft. of parking garage, all on a 1.54-acre site. The project's only vehicular access (the entrance to the parking structure) will be on the west side of the property from the existing alley. The project's residential component will consist of 100-percent-affordable housing units. The unit mix includes 32 one-bedroom units, 32 two-bedroom units, and 24 three-bedroom units, ranging in size from 608 sq. ft. to 1,349 sq. ft. (Exhibit B – Plans and Renderings).

Entitlements

The proposed project requires four entitlements from the City in addition to the adoption of the Mitigated Negative Declaration and the acknowledgement of the affordable housing density bonus the project is entitled to under State law. The first required entitlement is Site Plan Review, which approves the design, architecture, and layout of the proposed building and site plan. The second is a Tentative Tract Map, which will subdivide the property and its airspace into one ground lot and four airspace lots for commercial and financial purposes; this does not include a residential condominium airspace map (Exhibit D – Vesting Tentative Tract Map No. 82260). The third required entitlement is a Zone Change, as the current zoning on the site, CCP on the northern portion and R-2-N on the southern portion, does not allow for the proposed type of development. Finally, the project requires a General Plan Amendment, as the existing General Plan Land Use District (LUD) designation does not allow for the implementation of the proposed CCA(HR-65/5) zoning district at the site.

Site Plan Review

The building is configured so that the five-story residential and commercial are oriented toward the Anaheim Street and Walnut Avenue frontages. The main entrance to the residential lobby is in the middle of the Anaheim Street frontage, and the main entrance to the ground-floor medical clinic space faces the corner of Anaheim and Walnut. A three-level parking garage sits in the corner of the L-shape formed by the five-story apartment/clinic building. Pedestrian access from the garage is provided to the ground floor medical clinic, and to the residential building at each level. Additionally, an interior courtyard is included on the ground floor, wrapped on three sides by the medical clinic and abutting the eastern wall of the parking garage. This courtyard will be used by patients and visitors of the medical clinic. A rooftop terrace with recreation space is provided for the residents of the apartment building on a partial fourth level on top of the parking garage. This amenity space includes outdoor seating, shade structures, and playgrounds.

The building is designed in a modern architectural style, with a combination of smooth-troweled stucco and smooth painted cement fiber panel comprising most of the upper building elevations. Upper-level windows consist of a bronze-colored vinyl window product. At the ground floor, glazed porcelain tile and aluminum storefront window systems make up the building façade. The parking garage makes use of a different architectural vocabulary and is wrapped in a vertical metal fin and screen design, breaking up the mass and bulk of the parking structure and concealing the parked automobiles

CHAIR AND PLANNING COMMISSIONERS

July 18, 2019

Page 4 of 7

from view. Staff has worked extensively with the applicant over 18 months and multiple building designs. The current design reflects this effort and meets the City's standards for high-quality new building design.

A number of off-site improvements are required by code and conditions of approval, as part of the Site Plan Review entitlement, in order to offset the capital improvements to public infrastructure necessary to support this project. These include alley dedication and widening adjacent to the site, right-of-way dedications on Anaheim Street and Walnut Avenue, and an in-lieu fee for construction of a median in the middle of Anaheim Street between Walnut Avenue and Gundry Avenue to restrict left-turning movements into and out of the alley adjacent to the site. The Traffic Impact Analysis prepared for the project found that without the left turn restrictions, a dangerous condition will exist caused by the long delay times drivers will experience in trying to make a left turn in or out of the alley. This long delay will encourage drivers to make high-risk moves that could lead to serious traffic accidents, thus, the median to restrict left turn movements is necessary. The applicant also will be required to provide for additional sidewalk repair and reconstruction, construction of full ADA improvements on existing right-of-way adjacent to the site, traffic signal upgrades to all signalized intersections directly affected by the project, and new tree wells, street trees, root barriers, and irrigation systems adjacent to the site (Exhibit C – Conditions of Approval).

Vesting Tentative Tract Map

The site currently is composed of seven lots totaling 67,200 sq. ft. or approximately 1.54 acres. The applicant plans to consolidate the lots into one ground lot and subdivide four vertical airspace lots for financial purposes, potentially allowing separate ownership of the project's land, and the airspaces for the residential building area, the medical clinic, the non-medical office space, and the parking garage. For this action, a Tentative Tract Map is required. The applicant has elected to apply for a Vesting Tentative Tract Map, which vests the development standards (minimum lot size, width, etc.) in effect at the time of approval of the Tentative Map, in the event that the City changes these development standards in the future (Exhibit D – Vesting Tentative Tract Map No. 82260).

Zone Change

The current zoning designation on the site is split between CCP (Community Commercial Pedestrian-Oriented District) on the northern two-thirds of the site and R-2-N (Two-family Residential, standard lot) on the southern third of the site. Neither of these zoning districts allow for the proposed type of development. Staff has recommended a zone change to CCN (Community Commercial R-4-N District) with the addition of the High-Rise Overlay at 65 feet/5 stories, giving a zoning symbol of CCN(HR-65/5) (Exhibit E – Rezoning Map). This zoning district allows for both the density and building height proposed by the applicant. Furthermore, this zoning is appropriate as the site is located on a major arterial street that is a major transit corridor in a densely-developed area.

General Plan Amendment

As with the existing site zoning, the existing General Plan LUD for the site is split between two districts. The northern two-thirds of the site, corresponding to the CCP zoning, is in LUD #8A (Traditional Retail Strip Commercial District). The southern third of the site, corresponding to the R-2-N zoning, is in LUD #2 (Mixed Style Homes District). LUD #8A does not allow for any residential use, while LUD #2 only allows duplex-density residential development. Neither district is appropriate to the current development environment or existing development pattern on and near the Anaheim Street corridor with respect to this project location, and both preclude development of this project at this location. Staff has recommended amending the General Plan LUD map to change the designation for the site to LUD #8R (Mixed Retail-Residential Strip District) (Exhibit F – General Plan Amendment Map). LUD #8R will allow for implementation of the CCN(HR-65/5) zoning district and in general is an appropriate LUD for a site on a major corridor in a densely-developed area.

Density Bonus

The applicant is claiming a density bonus for this project under the provisions of Section 65915 of the California Government Code (CGC). This section of State law entitles the developer to a maximum density bonus of 35 percent over the maximum allowable density, if at least 20 percent of the dwelling units are provided as affordable to lower-income households (specific government definitions of low-income thresholds, and a deed restriction to maintain these affordable units for a 30-year term are required to qualify). The project proposes for 100 percent of its units to meet the affordability requirements and qualifies for a 35 percent density bonus. The proposed zoning district, CCN(HR-65/5) allows a density of one unit per 975 sq. ft. of site area for a site of this size, giving a base allowance of 68 dwelling units. With the 35 percent density bonus, up to 93 dwelling units are allowed. The applicant proposes to develop 88 units under the State density bonus law (Exhibit G – Density Bonus Application Letter). The entitlements to the density bonus, development standards waivers, and regulatory concessions are required to be approved ministerial under State law and are not subject to discretionary review by the City.

In addition to the density bonus, Section 65915 of the CGC entitles the applicant to development standards waivers and regulatory concessions as needed to make an affordable housing development physically and financially feasible. When a project qualifies for a density bonus, but the City's development standards preclude development of the density that the applicant is entitled to under State law, the City must grant development standards waivers. In this case, the applicant requests two development standards waivers: 1) for the building setback requirements (front, side, street side, rear, and rear step-backs) specified for the project in Chapters 21.31, 21.32, and 21.39 of the Zoning Regulations (Title 21, LBMC), and 2) for the vehicular and truck loading space requirements in Chapter 21.41 of the Zoning Regulations.

Additionally, when a project needs relief from regulatory requirements to provide for affordable housing costs, the applicant is entitled to regulatory concessions that result in

actual and identifiable cost savings. Here, the applicant requests the following regulatory concessions: 1) reduced private open space for individual dwelling units, and 2) a reduction in the number of required parking stalls. Despite the reduction in private open space, all units are still provided with a small exterior balcony or deck ranging from 18 to 73 sq. ft. in area, with the exception of the 32 one-bedroom units, which will have no private outdoor open space. On parking, the project provides significantly fewer parking stalls than would be required by the local zoning ordinance, but complies with the aggregate number of parking stalls required under State density bonus law. The applicant has provided a professionally-prepared parking study, demonstrating that the provided number of parking stalls will be adequate to serve the residential and commercial components of the project (Exhibit H – Parking Study). In addition, the project is located along a high-quality transit corridor which will serve to further reduce the actual demand for parking at the site. Overall staff finds that the density bonus, development standards waivers, and regulatory concessions are proper and appropriate for a project that will provide badly-needed affordable housing within the City, and that the project, as designed with the bonus, waivers, and concessions under State law, will not result in negative impacts upon the surrounding neighborhood or land uses.

Conclusion

The project will redevelop a site that has been vacant and not utilized for a decade, as well as provide critically-needed affordable housing. The proposed building is appropriate in design and scale to the neighborhood and site conditions and will make a positive contribution to the Anaheim Street corridor. Staff is able to make positive findings for all of the requested entitlements and recommends that the Planning Commission recommend that the City Council approve these entitlements (Exhibit I – Findings).

PUBLIC HEARING NOTICE

A total of 1,184 notices of public hearing were distributed by mail on July 1, 2019, in accordance with the requirements of Chapter 21.21 of the Zoning Regulations. As of the preparation of this report, no comments or written testimony has been received.

ENVIRONMENTAL REVIEW

Pursuant to the California Environmental Quality Act (CEQA) and the State CEQA Guidelines, an Initial Study/Mitigated Negative Declaration (IS/MND-05-18, State Clearinghouse No. 2019059114) has been prepared for the project and finds that, by implementing identified mitigation measures, the project will not result in significant effects to the environment (Exhibit J – IS/MND-05-18). The IS/MND was circulated for a 30-day public review period between May 24, 2019 and June 24, 2019. Staff received two comments on the MND, both from other public agencies providing standard informational comments. These comments are included in the IS/MND exhibit.

CHAIR AND PLANNING COMMISSIONERS

July 18, 2019

Page 7 of 7

Respectfully submitted,



SCOTT KINSEY, AICP
PROJECT PLANNER



ALEXIS OROPEZA
CURRENT PLANNING OFFICER



CHRISTOPHER KOONTZ, AICP
PLANNING BUREAU MANAGER



LINDA F. TATUM, FAICP
DIRECTOR OF DEVELOPMENT SERVICES

LFT:CK:AO:SK

Attachments:

- Exhibit A – Location Map
- Exhibit B – Plans and Renderings
- Exhibit C – Conditions of Approval
- Exhibit D – Vesting Tentative Tract Map No. 82260
- Exhibit E – Rezoning Map
- Exhibit F – General Plan Amendment Map
- Exhibit G – Density Bonus Application Letter
- Exhibit H – Parking Study
- Exhibit I – Findings
- Exhibit J – IS/MND-05-18