

OFFICE OF THE CITY ATTORNEY
ROBERT E. SHANNON, City Attorney
333 West Ocean Boulevard, 11th Floor
Long Beach, CA 90802-4664

1 AGREEMENT

2 **31304**

3 THIS AGREEMENT is made and entered, in duplicate, as of August 7,
4 2009 for reference purposes only, pursuant to Resolution No. RES-09-0078 adopted by
5 the City Council of the City of Long Beach at its meeting on August 4, 2009, by and
6 between LOS ANGELES TRUCK CENTERS, LLC DBA LOS ANGELES FREIGHTLINER
7 WESTERN STAR – LONG BEACH, a California corporation (“Contractor”), with a place
8 of business located at 1654 Anaheim St., Unit 1A, Long Beach, California 90813, and the
9 CITY OF LONG BEACH (“City”), a municipal corporation.

10 WHEREAS, Section 1802 of the Long Beach City Charter permits the City
11 to make purchases under the purchasing contracts of other governmental agencies when
12 authorized to do so by a resolution; and

13 WHEREAS, the City desires to purchase eighteen (18) Rear Loader Refuse
14 Trucks (“Refuse Trucks”); and

15 WHEREAS, the Long Beach Unified School District has a Purchase Order
16 for the purchase of these Refuse Trucks, Purchase Order No. P980152 (“LBUSD
17 Purchase Order”); and

18 WHEREAS, Resolution No. RES-09-0078 authorizes the City Purchasing
19 Agent to purchase this Refuse Trucks by virtue of the LBUSD Purchase Order;

20 NOW, THEREFORE, in consideration of the terms and conditions
21 contained in this Agreement, the parties agree as follows:

22 1. The LBUSD Purchase Order with Contractor is incorporated by this
23 reference as if fully set forth, and the same terms and conditions contained in the LBUSD
24 Purchase Order shall be applicable here except as follows:

25 A. Wherever the LBUSD Purchase Order refers to the Long
26 Beach Unified School District, it shall be deemed to refer to the City of Long
27 Beach;

28 B. Contractor shall sell, furnish and deliver to the City eighteen

1 (18) Rear Loader Refuse Trucks of substantially the same type and kind
2 purchased by the Long Beach Unified School District and on the same terms and
3 conditions offered to the Long Beach Unified School District, except as modified by
4 Exhibit "A" attached to and incorporated in this Agreement, for an amount not to
5 exceed Four Million Eight Hundred Seventeen Thousand Seven Hundred Forty
6 Dollars (\$4,817,740.00), including tax and shipping, plus a five percent (5%)
7 contingency for equipment adjustments if necessary and if funds are available, for
8 a period extending until the warranty on the Refuse Trucks expires. To the extent
9 that the LBUSD Purchase Order and this Agreement are inconsistent, the
10 following priority shall govern: (1) this Agreement and (2) the LBUSD Purchase
11 Order.

12 C. Payment for the eighteen (18) Rear Loader Refuse Trucks
13 purchased from Contractor by the City shall be made by the City on delivery to and
14 acceptance of the (18) Rear Loader Refuse Trucks by the City and submittal of an
15 invoice to the City. Payment is due thirty (30) days after the date of the invoice.

16 D. All warranties shall accrue to the City of Long Beach.

17 E. The parties may, by mutual agreement, amend this
18 Agreement with the approval of the City's City Council.

19 2. Neither this Agreement nor any money that becomes due to
20 Contractor under this Agreement may be assigned by Contractor without the prior written
21 consent of the City Manager or his designee.

22 3. Any notice given under this Agreement shall be in writing and
23 personally delivered or deposited in the U.S. Postal Service, return receipt, and shall be
24 delivered or mailed to Contractor at the relevant address first stated above, and to the
25 City at 333 West Ocean Boulevard, Long Beach, California 90802 Attn: City Manager.
26 Notice shall be deemed given three days after deposit in the mail.

27 4. The terms appearing on the LBUSD Purchase Order are

1 5. Contractor shall cooperate with the City in all matters relating to self-
2 accrual of use tax. Contractor shall contact the City Treasurer for additional information
3 regarding self-accrual.

4 6. This Agreement and all documents which are incorporated by
5 reference in this Agreement constitute the entire understanding between the parties and
6 supersede all other agreements, oral or written, with respect to the subject matter of this
7 Agreement. If there is any legal proceeding between the parties to enforce or interpret
8 this Agreement, or to protect or establish any rights or remedies, the prevailing party shall
9 be entitled to its costs and expenses, including reasonable attorney's fees.

10 ///
11 ///
12 ///
13 ///
14 ///
15 ///
16 ///
17 ///
18 ///
19 ///
20 ///
21 ///
22 ///
23 ///
24 ///
25 ///
26 ///
27 ///
28 ///

1
2
3
4
5
6
7
8
9
10
11
12
13
14
15
16
17
18
19
20
21
22
23
24
25
26
27
28

IN WITNESS WHEREOF, the parties have caused this document to be duly executed with all formalities required by law as of the date first stated above.

LOS ANGELES TRUCK CENTERS, LLC
DBA LOS ANGELES FREIGHTLINER
WESTERN STAR-LONG BEACH, a
California corporation

8-24, 2009

By 
President
James Barker
Type or Print Name

8-24, 2009

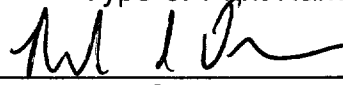
By 
Secretary
BRADLEY C. PAYNE
Type or Print Name

"Contractor"

CITY OF LONG BEACH, a municipal
corporation

9.9., 2009

By  Assistant City Manager
City Manager
"City"

EXECUTED PURSUANT
TO SECTION 301 OF
THE CITY CHARTER.

This Agreement is approved as to form on 9-2,
2009.

ROBERT E. SHANNON, City Attorney

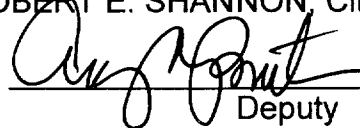
By 
Deputy

OFFICE OF THE CITY ATTORNEY
ROBERT E. SHANNON, City Attorney
333 West Ocean Boulevard, 11th Floor
Long Beach, CA 90802-4664

EXHIBIT "A"

Los Angeles Freightliner - Western Star - Mitsubishi
3429 South Peck Road
Whittier, CA 90601
562 1200

J S. Susana Road
Long Beach, CA 90221
562) 415-2200
fax (562) 415-2220

Los Angeles Freightliner -
Western Star - Mitsubishi
3800 Valley Blvd.
Ontana, CA 92335
(909) 510-4000
fax (909) 510-4050

Hollison Center
631 E. Holl Blvd.
Ontario, CA 91761
(909) 510-4100
fax (909) 510-4125

Las Vegas Freightliner -
Merling - Western Star
701 Freightliner Dr.
Las Vegas, NV 89031
(702) 643-0313
fax (702) 643-0728

San Diego Freightliner
151 Trade Street
San Diego, CA 92121
(619) 202-3300
fax (619) 202-3316

Electric Trucks of
Los Angeles
1750 Valley Blvd.
Ontario, CA 92335
(909) 510-5000
fax (909) 510-5050

Electric Trucks of
Las Vegas
701 Freightliner Dr.
Las Vegas, NV 89031

June 17, 2009

Mr. John Seevers
Superintendent of Acquisitions
City of Long Beach
Fleet Services Bureau
2600 Temple Avenue
Long Beach, CA. 90806
Re: Add on LBUSD

Dear Mr. Seevers,

Attached is the specifications and pricing for Bid #56-0708/46 from the Long Beach Unified School District that was awarded to Los Angeles Freightliner Purchase Order No. P980152 for a 2009 Autocar ACX64 with a 2009 McNeilus FEL body awarded 6/6/2008. This contract awarded by Long Beach Unified School District to Los Angeles Freightliner was a competitive bid process. Due to this event, Los Angeles Freightliner as prime bidder will allow the City of Long Beach to add on this contract as necessary. Los Angeles Freightliner has held this pricing to the City of Long Beach since January 20, 2009, even after absorbing a 5% price increases due to component fluctuations in the marketplace. Therefore,

the pricing submitted is valid until August 7, 2009. If the City is unable to

PETITION

Los Angeles Freightliner - Western Star - Mitsubishi
2429 South Peck Road
Whittier, CA 90601
(562) 415-1200

J. S. Susana Road
Long Beach, CA 90221
(562) 415-2200
Fax (562) 415-2220

Los Angeles Freightliner -
Western Star - Mitsubishi
13800 Valley Blvd.
Fontana, CA 92335
(909) 510-4000
Fax (909) 510-4050

Collison Center
1031 E. Holl Blvd.
Ontario, CA 91761
909) 510-4100
Fax (909) 510-4125

Las Vegas Freightliner -
Sterling - Western Star
3701 Freightliner Dr.
Las Vegas, NV 89031
702) 643-0313
Fax (702) 643-0728

San Diego Freightliner
451 Trade Street
San Diego, CA 92121
358) 202-3300
Fax (858) 202-3316

Electric Trucks of
Los Angeles
3750 Valley Blvd.
Ontario, CA 92335
(909) 510-5000
Fax (909) 510-5050

Electric Trucks of
Las Vegas
701 Freightliner Dr.
Las Vegas, NV 89031
(702) 657-1110
Fax (702) 657-1518

Los West - Main
1107 Chico St.
Arson, CA 90745
(310) 984-3900
Fax (310) 984-3996

High Desert
Truck & Trailer
395 Three Flags Ave.
Esperia, CA 92345
(60) 948-6442
Fax (760) 948-6553

Southbay Truck Center
107 Chico St.
Arson, CA 90745
(310) 984-3950
Fax (310) 549-5531

River State
Truck & Trailer
65 Dean Martin Dr.
Hill 103
Las Vegas, NV 89139
(702) 476-9320
Fax (702) 5-4385

currently in the process of relocating its operations to the City of Long Beach by the latter part of July 2009. For further information you are free to contact Mr. Joe Pike, V.P. of Sales & Marketing for Enviromech Industries at (949) 231-8566. When determining municipal price discounts from the factory, Autocar LLC pricing and concession structure for municipal customers are equalized and are the same for small or large fleets and are not always dependent upon initial order quantities. This allows municipalities large or small to order smaller quantities when deemed necessary without being penalized when determining pricing discounts.

Pricing also includes travel, hotel and accommodations for up to six persons from the City of Long Beach to our manufacturing facility for vehicle inspection and review for both the rear end loaders and the automated side loaders.

Estimated delivery of the 55 (fifty-five) completed and bodied up trucks depending on body configuration would take place as delivered April 2010 thru December 2010 or according to what schedule City of Long Beach, Fleet Services Bureau deems appropriate.

Please feel free to contact me at your convenience if you have any questions or comments. Thank you for considering Los Angeles Freightliner as your business partner.

Best Regards,

Ron Creighton
Fleet Sales
Los Angeles Freightliner
562-447-1515 office
562-447-1544 e-fax
562-755-6108 mobile



Refuse Truck Replacements FY09 - FY11

Unit #	Index Code	Cat	Year	Make	Model	Description	Life Cycle	Repl Yr	Original Projected McNeilus Replacement Cost with 9.25% Tax	New updated LA Freightliner Replacement Cost 6/18/09 with 9.75 % Tax
REAR LOADERS										
13727	PWEV2110	2550	2000	CCC	2008/1714	PACKER 17 YARD	9	2009	\$257,338.38	\$254,338.57
13741	PWEV2110	2550	2000	CCC	2008/1714	PACKER 17 YARD	9	2009	\$257,338.38	\$254,338.57

Refuse Truck Replacements FY09 - FY11

Unit #	Index Code	Cat	Year	Make	Model	Description	Life Cycle	Repl Yr	Original Projected McNeilus Replacement Cost with 9.25% Tax	New updated LA Freightliner Replacement Cost 6/18/09 with 9.75 % Tax
SIDE LOADERS										
15030	PWEV2210	2630	2003	STERLING	CONDOR	PACKER SIDE LOADER LNG	7	2011	\$300,654.91	\$296,900.24
15031	PWEV2210	2630	2003	STERLING	CONDOR	PACKER SIDE LOADER LNG	7	2011	\$300,654.91	\$296,900.24
15032	PWEV2210	2630	2003	STERLING	CONDOR	PACKER SIDE LOADER LNG	7	2011	\$300,654.91	\$296,900.24
15033	PWEV2210	2630	2003	STERLING	CONDOR	PACKER SIDE LOADER LNG	7	2011	\$300,654.91	\$296,900.24
15034	PWEV2210	2630	2003	STERLING	CONDOR	PACKER SIDE LOADER LNG	7	2011	\$300,654.91	\$296,900.24
15035	PWEV2210	2630	2003	STERLING	CONDOR	PACKER SIDE LOADER LNG	7	2011	\$300,654.91	\$296,900.24
15036	PWEV2210	2630	2003	STERLING	CONDOR	PACKER SIDE LOADER LNG	7	2011	\$300,654.91	\$296,900.24
15037	PWEV2210	2630	2003	STERLING	CONDOR	PACKER SIDE LOADER LNG	7	2011	\$300,654.91	\$296,900.24
15038	PWEV2210	2630	2003	STERLING	CONDOR	PACKER SIDE LOADER LNG	7	2011	\$300,654.91	\$296,900.24
15039	PWEV2210	2630	2003	STERLING	CONDOR	PACKER SIDE LOADER LNG	7	2011	\$300,654.91	\$296,900.24
15040	PWEV2210	2630	2003	STERLING	CONDOR	PACKER SIDE LOADER LNG	7	2011	\$300,654.91	\$296,900.24
15041	PWEV2210	2630	2003	STERLING	CONDOR	PACKER SIDE LOADER LNG	7	2011	\$300,654.91	\$296,900.24
15042	PWEV2210	2630	2003	STERLING	CONDOR	PACKER SIDE LOADER LNG	7	2011	\$300,654.91	\$296,900.24
15043	PWEV2210	2630	2003	STERLING	CONDOR	PACKER SIDE LOADER LNG	7	2011	\$300,654.91	\$296,900.24
15044	PWEV2210	2630	2003	STERLING	CONDOR	PACKER SIDE LOADER LNG	7	2011	\$300,654.91	\$296,900.24
15045	PWEV2210	2630	2004	AUTOCAR	XPEDITOR2	PACKER SIDE LOADER LNG	7	2011	\$300,654.91	\$296,900.24
15046	PWEV2210	2630	2004	AUTOCAR	XPEDITOR2	PACKER SIDE LOADER LNG	7	2011	\$300,654.91	\$296,900.24
15047	PWEV2210	2630	2004	AUTOCAR	XPEDITOR2	PACKER SIDE LOADER LNG	7	2011	\$300,654.91	\$296,900.24
15048	PWEV2210	2630	2004	AUTOCAR	XPEDITOR2	PACKER SIDE LOADER LNG	7	2011	\$300,654.91	\$296,900.24
15049	PWEV2210	2630	2004	AUTOCAR	XPEDITOR2	PACKER SIDE LOADER LNG	7	2011	\$300,654.91	\$296,900.24

S 6180001 DOWN VIEW MIRRORS STUD GROTE 12173 SINGLE DOWN VIEW

S 624012 GRAB HANDLES-ENTRY STANDARD - MEETS FMCSR

S 63006 HORN ATP TWIN MOUNTED UNDER CAB

S 63100 HORN ELECTRIC SINGLE

S 661001 CAB TILT MECHANISM- HYDRAULIC TILT



BILL TO:

Accounting Branch
 LONG BEACH UNIFIED SCHOOL DISTRICT
 1515 HUGHES WAY RM 235
 Long Beach, CA 90810-1839

PURCHASE ORDER

THIS PURCHASE ORDER NUMBER MUST APPEAR ON ALL INVOICES, PACKING SLIPS, BOXES AND CORRESPONDENCE.

No. **P980152**

ENTER OUR ORDER SUBJECT TO ALL CONDITIONS WRITTEN HEREIN.
 HOUSE RECEIVING HOURS: 6:00 A.M. TO 2:30 P.M., MONDAY THRU FRIDAY, EXCLUDING HOLIDAYS

Vendor #	Due Date	Terms	FOB
24446	02/01/09	Net 30	Dest

- PRICE DEVIATIONS MUST BE CLEARED THROUGH PURCHASING. NO SUBSTITUTION IN KIND PERMITTED WITHOUT AUTHORIZATION.
- OUT OF STATE VENDORS: IF CALIFORNIA USE TAX IS ADDED TO YOUR INVOICE PLEASE SHOW YOUR CALIFORNIA USE TAX PERMIT NUMBER.
- SHIP VIA CHEAPEST WAY UNLESS OTHERWISE INDICATED.
- INVOICE MUST BE IN TRIPLICATE, AND MUST BE ITEMIZED SHOWING QUANTITY, UNIT PRICE, AND TOTAL FOR EACH DIFFERENT TYPE OF SUPPLIES, MATERIAL, OR LABOR.
- AN ITEMIZED PACKAGING LIST MUST BE INCLUDED WITH EACH SHIPMENT.

Quote: 56-0703/46
 DOR:

Buyer Name: Mr. Bartlett

Quoted By: Bid

SHIP TO:

LOS ANGELES FREIGHTLINER
 Attn: RON CREIGHTON
 2428 S. PECK ROAD
 WHITTIER, CA 90601

TRANSPORTATION BRANCH
 2700 PINE AVE.
 LONG BEACH, CA 90808

Qty	UOM	Description	Price	Extended
CONFIRMING ORDER - DO NOT DUPLICATE				
1	EACH	Trash Truck, 2009 Autocar ACX Cab/Chassis with McNeilus body as per Bid #56-0703/46 Item #1 specs below and attached: Chassis Specifications: Autocar mfd, low entry cab, left hand drive, tandem rear axle, with Cummins 15L 345 HP diesel engine, Allison 6 speed transmission, Michelin tires, tilt cab, A/C, AM/FM radio, and color: White cab with Gray interior. Front Loader McNeilus 40 cu. yd. refuse body, includes full eject packer, hexagonal shape, full steel construction, five point locking tailgate, easy access side panel, primed and finish coated components, body color to be "Western Waste" Orange. 2009 Autocar Refuse Truck with McNeilus Co.Body. Warranty: See Bid Specs. for All warranty items (includes 3 Years complete on Cab/Chassis and Body) NOTE: L.A. Freightliner to register the vehicle Exempt!! (Register to delivery address) Deliver To: 260-01 (D. Lawson)	229,538.00	229,538.00
1	LOT	Trade-in, 1999 Volvo White WX64 Refuse truck with Amrep body, LBUED Inv. #U090502, Unit #3456. To be picked up upon new truck being available to be put into service (approx. 2 weeks after delivery).	-20,000.00	-20,000.00
			Sub Total	209,538.00
			Tax	18,936.89
			Shipping/Handling	.00
			Total	228,474.89

009 AUTOCAR ACX64

ORDER #20001399

1567 662 2005

INVITATION TO BID

BID NO.

56-0708/46

Long Beach Unified School District (LBUSD)
2201 E. Market Street Long Beach, CA 90805

COPIES

Date Issued: April 17, 2008

CLOSING DATE: May 07, 2008

Advertisement Dates: April 17, 2008 and April 24, 2008

Sealed bids will be received in the office of the Purchasing Director, Long Beach Unified School District (LBUSD), 2201 E. Market St., Long Beach, CA 90805, **prior to 11:00 a.m.** on the "Closing Date" written above, at which time they will be publicly opened and declared, for furnishing:

PURCHASE OF FRONT LOAD TRASH TRUCK

BIDDER'S SURETY IS:

NOT REQUIRED FOR THIS BID.

REQUIRED in the amount of _____
and shall be enclosed with the bid proposal.

QUALIFICATIONS:

 To qualify for consideration, each bid must be:

1. Returned complete and intact on standard bid forms, using the standard envelopes provided for this purpose.
2. Physically received no later than the hour and closing date prescribed above.
3. Signed manually by an authorized bidder or company representative.

INVALIDATION: Failure to comply with the above requirements shall constitute grounds for invalidating the bid, which may be rejected and declared void by LBUSD.

PROPOSAL

TO THE BOARD OF EDUCATION OF THE LONG BEACH UNIFIED SCHOOL DISTRICT

Honorable Members:

In compliance with the invitation to bid, the undersigned, acting for the firm named, hereby proposes and agrees, if this bid be accepted, to furnish the items and/or services at the prices quoted opposite each item, within the times indicated, and in accordance with the instructions, general conditions, and specifications set forth in these bid documents.

--Please read these instructions, the general conditions* and the specifications carefully before submitting your bid.

--Quote Net Delivered prices only.

--Do not include State Sales tax. Show Federal tax, if any, separately.

--For further information, call ^{Y3002} 997-8000 and ask for 643-3002 Mr. Barry Bartlett, Purchasing & Contracts Director

FIRM NAME LOS ANGELES FREIGHTLINER / REFUSE PANS & MAINT

By RON CREIGHTON Ron Creighton

Address 2429 S. PECK ROAD MANUAL SIGNATURE

WHITTIER CA. 90601
City State Zip

Phone 562-447-1515 Dated: 5-5-2008

Fax 562-695-2697

If authorized to collect SALES or USE Tax, write PERMIT NO.

*General Conditions (over)

ments of the specifications shall supersede any conflicting provisions of these General

istrict" means the Board of Education or its authorized representative.
TERMS will not influence the award of Bid Orders (except in case of ties).
ITY, when required by the invitation to bid, shall be in the form of a good and
or cashier's check, drawn on a solvent bank in favor of the Long Beach Unified School
osit. If the bidder fails, within ten (10) days after notice of award of contract, to enter
tract, file a performance bond, or otherwise neglect to comply with the provisions of
may retain the bidder's surety as liquidated damages to reimburse the District for
unit equal to the additional burden and expense, if any, arising from said failure.
FORMANCE BOND. The successful bidder, hereinafter called "contractor," shall
d to do by the provisions of the bid, a good and sufficient bond in a sum as stated in
as a guarantee that the contractor shall faithfully perform in accordance with all of the
of the contract.

IN AND SUBMISSION:
an the time and date specified in the invitation to bid will not be considered.
notations must be typewritten or written in ink. Changes or corrections must be
e person signing the bid.
nately on each item, showing unit price and extension. In case of error in
t price shall prevail.
west net price, best delivery date, maximum discount terms for prompt payment, and
he item offered.

Where brand names and models or their "equal" are identified, such reference is not
ative but is for the sole purpose of indicating to prospective bidders a description of the
ds on alternate or substituted items will be considered, provided the bid clearly
ites offered, and they are equal to the specified item in quality, utility and performance.
ill be submitted only when requested to do so. The sample shall be furnished free of
it is understood and agreed that the bidder is bidding upon the identical item specified,
ificantly in the space provided, the brand or model he offers as the equal of the one
ed as a "LOT", all bidders are required to bid on each item listed in the lot. The
right, however, to accept or reject one or more items in the Lot and to accept partial

RCHANGE OF BID: Bids may be withdrawn only by letter or in person prior to the
No change or corrections or withdrawal of bids will be permitted thereafter without
by the District.
ERNATIVE BID: The District may offer to purchase certain items conditioned on
bidder to purchase designated equipment and remove same from the District
ng in the bid the amount that may be deducted from the bid price for furnishing the
ited in Paragraphs 39523 and 81454 of the Education Code. Condition of the
ed in to be "as is." Equipment may be inspected if desired. Bidder may either offer an
or an alternative quotation on the same item without trade-in
d, bid specifications call for equipment and supplies that are new and unused, of

RVATIONS:
he right to
f bids, or any part of any bid,
f the bids, at prices quoted, to the best advantage of the District, unless bidder
is bid to "all or none."
ality or minor irregularity in any bid.
e acceptance within thirty (30) days of closing date, and all bids shall remain irrevocably
fter the bid closing date.
ter mailed, or otherwise furnished, to the contractor results in a binding contract
by either party.

7. DELIVERY/F.O.B.: All articles, unless otherwise specified, must be delivered, read
Beach Unified School District Warehouse, 2201 E. Market Street, in quantities and within the time
specified by the purchase order. No equipment shall be accepted knocked down; all equipment shall be
assembled prior to (or within three days after) delivery; and no charges for transportation, handling,
containers, packing, etc., will be allowed unless otherwise specified in the quotation. All articles shall be
subject to inspection and acceptance or rejection by the District.

8. DEFAULT BY CONTRACTOR: The District shall hold the contractor responsible for any damage which
may be sustained because of the failure or neglect of the contractor to comply with any term or condition
listed herein or in the purchase order, it being specifically provided and agreed that time shall be of the
essence of the contract delivery requirements.
If the contractor fails or neglects to furnish or deliver any of the materials, supplies or services listed herein at
the prices named and at the time and places herein stated or otherwise fails or neglects to comply with the
specifications and other terms of the contract, the District may, upon written notice to the contractor, cancel
the contract in its entirety or cancel or rescind any or all items affected by such default, and may, whether or
not the contract is canceled in whole or in part, purchase the materials, supplies or services elsewhere
without notice to the contractor. The prices paid by the District at the time such purchases are made shall
be considered the prevailing market prices. Any extra cost incurred by such default may be collected by the
District from the contractor and the surety on the performance bond, if any.

9. ASSIGNMENT: No contract awarded under this proposal shall be assigned except with the District's
written approval.

10. SAFETY AND LEGAL REQUIREMENTS:

a. All materials, equipment or supplies referred to in the bid shall be in full compliance with the safety orders
and regulations of the Division of Industrial Safety of the State of California, and the minimum standards of
the O.S.H.A., and all other laws and ordinances applicable thereto.

b. All electrical, radio and electronic equipment, materials, supplies and accessories called for in the
specifications must bear the seal of approval of the Underwriters Lab., Inc., and/or the Electrical Testing
Laboratories of the City of Los Angeles. Where seals of approval are not visibly identifiable, a signed
statement of such approval shall be furnished to the District, if so requested.

c. Motor-driven or shock-hazard machinery and appliances must have a 3-wire cord (grounded) and 3-prong
plug. If the item is "double-insulated" and so certified by U.L., grounding is not necessary.

11. PAYMENT:

a. Payment will be made only to the firm name written on the quotation and will not be made on partial
shipments unless authorized in writing by the Purchasing Director.

b. All cash discount (prompt payment terms) shall be taken and computed from the date of acceptance of
material or the date of receipt of the invoice, whichever is later.

12. WARRANTY: Period shall begin on the date that the article is placed into service by the user. Each
bidder shall state in writing the warranty on parts, labor and travel costs, when applicable.

13. PERMITS AND LICENSES: The contractor and all of his employees or agents shall secure and maintain
in force such licenses and permits as are required by law, in connection with the furnishing of materials,
articles or services herein listed.

14. CONTRACT DOCUMENTS: The complete purchase agreement includes the following documents: The
advertisement for bids (when required), the bid and purchase order conditions, the specifications and
drawings, the bid of the supplier and its acceptance by the District, the purchase order, performance
guarantee, and all amendments thereto. Any of these documents shall be interpreted to include all
provisions of the other documents as though fully set out therein.

15. FORCE MAJEURE CLAUSE: The parties to the contract shall be excused from performance thereunder
during the time and to the extent that they are prevented from obtaining, delivering or performing by act of
God, fire, strike, loss or shortage of transportation facilities, lockout, or commandeering of materials,
products, plants or facilities by the government, when satisfactory evidence thereof is presented to the other
party, provided that it is established that the non-performance is not due to the fault or neglect of the party
not performing.

16. **SUBSTITUTED SECURITY:**

In accordance with Section 22300 of the Public Contract Code, the District will permit the substitution of Securities for any monies withheld by the District to ensure performance under the contract. At the request and expense of the Contractor, securities equivalent to the amount withheld shall be deposited with the District or with a State or Federally chartered bank as the escrow agent, who shall then pay such monies to the Contractor. Upon satisfactory completion of the contract, the Securities shall be returned to the Contractor.

Securities eligible for investment under this section shall include those listed in Government Code Section 16430, bank or savings and loan certificates of deposit, interest bearing demand deposit accounts, standby letters of credit or any other security mutually agreed to by the Contractor and the District.

The Contractor shall be the beneficial owner of any securities substituted for monies withheld and shall receive any interest thereon.

The escrow agreement used for the purposes of this section shall be substantially similar to the form set forth in Public Contract Code Section 22300.

17. **COLLUSION STATEMENT:**

The above signed hereby certifies that this bid is genuine and not sham or collusive or made in the interest or behalf of any person not herein named, and that the above signed has not directly or indirectly, induced or solicited any other bidder to put in sham bid, or any other person, firm, or corporation to refrain from bidding, and the above signed has not in any manner sought by collusion to secure for himself an advantage over any other bidder.

18. **ASSIGNMENT BY BIDDER:**

Assignment by bidder to purchasing body rights under Federal law arising from purchase pursuant to bid:

In submitting a bid to public purchasing body, the bidder offers and agrees that if the bid is accepted, it will assign to the purchasing body all rights, title, and interest in and to all causes of action it may have under Section 4 of the Clayton Act (15 U.S.C. Sec. 15) or under the Cartwright Act (Chapter 2 commencing with Section 16700) or Part 2 of Division 7 of the Business Professions Code, arising from purchasing body pursuant to the bid. Such assignment shall be made and become effective at the time the purchasing body tenders final payment to the bidder.

The preceding provisions of this section shall be included in full in any specification for the public purchase and shall be included in full in the bid agreement or general provisions incorporated into the bid agreement.

19. **COPIES OF BID:**

Due to the cost of materials and distribution the District, in most cases, is mailing one original bid form which is to be completed and returned as your proposal. If you do not have means for reproducing a copy for your files you may either call or write the Purchasing Branch and we will mail you an additional blank copy.

GENERAL TERMS & CONDITIONS:

Bid #56-0708/46

20. AFFIRMATIVE ACTION:

The Long Beach Unified School District is an Affirmative Action/Equal Employment Opportunity Employer and in accordance with applicable state and federal law, does not discriminate in any employment practice on the basis of age (40 and over), ancestry, color, marital status, medical

price for all goods finished and ready to ship, and c) other reasonable costs (including but not limited to the cost of raw materials and goods still in the process of manufacture but unfinished at the time of cancellation) which McNeilus may have incurred in the performance of the order. Notice of cancellation is not effective until received by McNeilus at its corporate address (Highway 34 East, P.O. Box 70, Dodge Center, MN, 55927, U.S.A., ATTN: VP-Finance). If Buyer elects to cancel the order in part, McNeilus may, at its option,

SPECIFICATIONS

PART I

Truck, Refuse Collection, Front Loading with Tandem Rear Axle, 2008 or 2009 model.

General:

Chassis furnished to the Long Beach Unified School District shall be a Condor PRL-42E low entry cab forward cab with set back front axle, tilt cab, left hand steering, three axle, 60,000 lbs. GVWR. The wheel base shall be 213." Truck shall have minimum grade expectancy of 5%. There shall be a Category III On/Off-Highway Warranty. The truck chassis is to be used in refuse collection service and shall have front loading McNeilus 40 Yard Pacific Series Full Eject Front Loader body or equal installed on it. The truck will be required to operate under varied and extreme conditions, ranging from repeated stop and go to freeway travel to the transfer stations. The vehicle will service Long Beach Schools in the cities of Long Beach, Signal Hill, and Lakewood.

Diesel Engine:

Cummins ISL 345 HP @ 1900 RPM, 2100 Governor, 1150 LB/FT @ 1300 RPM

AS SPECIFIED

Engine Certification:

Engine supplied by the manufacturer shall be in compliance with applicable State of California and Federal standards.

AS SPECIFIED

Engine Accessories:

2007 EPA/CARB Emission Certification
Engine mounted oil check and fill
Vertical snorkel and Racor High Capacity air cleaner mounted horizontally back of cab
Stationary vertical air intake snorkel located LH side
Racor ECO III 1-stage air cleaner with safety element
Plain bonnet ram air intake hood/cap
12 volt 200 AMP alternator with AC taps
4 Group 31 12V batteries with threaded stud and 1100 CCA rating each
Steel battery box frame mounted LH side
Frame ground return for battery cables: ground cable from L & R frame to engine
Non-metallic battery box cover
Battery shut-off switch with lock provision
Cummins 18.7 CFM air compressor
Standard air compressor governor
Stratoflex Teflon compressor discharge line
Aluminum aftertreatment device/muffler/tailpipe shield(s) with/turbo piping shield
Horton cooling fan with automatic control without dash switch
Fuel/water separator filter
Combination full flow/bypass oil filter – engine mounted
Heavy duty Charge Air Cooler
Delco 12V 37MT 100 series Starter *EXCEPTION*

AS SPECIFIED



Radiator:

- 1500 sq-in copper/brass radiator *EXCEPTION*
- Radiator surge tank
- Coolant filter
- Gates Blue Strip coolant hoses
- Constant tension hose clamps for coolant hoses
- Heavy duty radiator mounting
- Radiator draincock
- Heavy duty charge air cooler

AS SPECIFIED

Exhaust:

- Single stainless steel horizontal muffler with horizontal tail pipe exhaust, right-hand mounted
- Flexible stainless steel exhaust piping
- Muffler shield
- Shield over exhaust to prevent fires if rubbish falls onto the exhaust system

AS SPECIFIED

Transmission:

- Allison 4500 RDS automatic transmission
- WTEC calibration – 6 speed RDS (package 142)
- Transmission vehicle interface connector wired to transmission ECU
- Magnetic drain plug
- Push button, electronic shift control, engine tunnel mounted
- Water to oil transmission cooler
- Transmission rear support leaf spring *EXCEPTION*
- Transmission oil check and fill with electronic oil level check
- Synthetic automatic transmission oil

AS SPECIFIED

AS SPECIFIED

Frame:

- Chassis frame shall be constructed of 11/32" x 3-1/2" x 10-15/16" steel 120KSI. Frame shall have under slung crossmember, heavy duty front closing crossmember, and the standard number of crossmembers specified by the chassis manufacturer. Frame rails shall be clear except for the fuel tank and battery box.
- 1475MM (58") rear frame overhang
- Frame overhang range 61" to 70"
- 4" bolt-on front frame spacer
- Heavy duty suspension crossmember

AS SPECIFIED

Axles. Front:

- 20,000 lb. single front axle
- Flat leaf front suspension
- Graphite bronze bushings with seals *EXCEPTION*
- Front shocks
- TRW TAS-65 power steering with RCS65 auxiliary gear *EXCEPTION*
- Vickers V20 power steering pump *EXCEPTION*

AS SPECIFIED

AS SPECIFIED

Brakes. Front:

16.5x7 Q+ cast spider, double anchor fabricated shoe cam front brakes
Refuse severe service, non-asbestos front lining
Haldex long stroke front brake chambers or equal
Haldex automatic front slack adjusters or equal
Web cast iron front brake drums
Vented front hub caps – oil
Vickers V20 Power steering pump
4 Quart power steering reservoir

AS SPECIFIED



AS SPECIFIED

Axles. Rear:

RT-40-145 rear axle @ 40,000 lb. with Telma Focal-Mounted Retarder (Telma retarder shall be re-wired to operate from the accelerator pedal and have the brake application (switch) disconnected. In addition to the accelerator pedal actuation a hand control shall be installed on the control panel next to the Telma Retarder indicator lights. A switch shall be installed to turn the retarder on and off and the switch shall be located by the hand control and indicator lights.)
5.29 Rear axle ratio
Interaxle and/or differential lockout with indicator light
Synthetic 75W-90W oil in all axles
Turfrac, low ride height
54" axle spacing
Rear shock absorbers – two axles (tandem)
Hendrickson haulmax rear suspension @ 40,000#, 10.5" ride height
Fore/aft and transverse control rods



Brakes. Rear:

16.5x8 Q+ cast spider cam rear brakes, double anchor, and fabricated shoes
Refuse severe service, non-asbestos rear lining
Haldex long stroke 2-drive axle spring parking chambers or equal
Haldex automatic rear slack adjusters or equal
Gunitite cast iron rear brake drums

AS SPECIFIED



Brake system:

WABCO 4S/4M ABS without traction control enhancement
Reinforced nylon, fabric braid and wire braid chassis air line
Fiber braid hose front and rear service brakes and parking brake
Relay valve with 5-8 PSI crack pressure
Bendix AD-9 air dryer with heater *EXCEPTION*
Air dryer mounted outboard on LH rail
Petcock drain valves on all air tanks centrally located to frame mounted brackets with labeling for each drain valve.

AS SPECIFIED



AS SPECIFIED



Fuel Tanks

80 Gallon aluminum fuel tank – right hand mounted, 27" diameter *EXCEPTION*
Fuel tank shall be mounted forward
Magnetic drain plug

AS SPECIFIED



Tires

Front tires: Michelin XZU-S 315/80R22.5 20 ply radial
Rear tires: Michelin XZE 12R22.5 16 ply radial

AS SPECIFIED

Wheels

Front: Alcoa 22.5x9.00 aluminum disc front wheels
Rear: Alcoa 22.5x8.25 aluminum rear wheels

AS SPECIFIED

Chassis Equipment

10" Painted steel bumper
Front tow hooks - frame mounted

AS SPECIFIED

AS SPECIFIED

Cab Exterior

63" BBC low cam forward aluminum cab *NOTE 62" ABC*
RH & LH cab door with 90 Degree door strap
Rubber cam mounts
Hydraulic cam tilt mechanism with manual pump, located RH side over fender
Hydraulic cab latch
Nonremovable bug screen mounted behind grille
Black polyurethane quarter fender behind front wheel
2" fender extensions
Interior and exterior grab handles for cam access on driver and passenger sides
Two grab handles mounted on front of cab below windshield
Painted cam mounted grille with quick release latches
Front loader application cam guard
Tunnel/firewall liner
Air horn, dual tone mounted behind grille
Dual stainless steel heated mirrors
LH/RH 8" bright convex mirrors mounted under primary mirrors
Right hand down view mirror
Tinted center and outboard rear windows *EXCEPTION*
RH and LH electric powered windows **AS SPECIFIED**
Tinted LH and RH vertical upper side windows *EXCEPTION*
Tinted windshield
Front anti-spray fender mounted mud flaps



AS SPECIFIED

Cab Interior

Gray standard interior
Slip resistant flooring
Forward roof mounted console
LH/RH door storage pockets integrated into molded door panels
(2) Cup holders LH and RH integral with engine tunnel cover
Heater, defroster and air conditioner
Standard plumbing with shutoff valves
Cab insulation with additional noise and thermal treatment
12V Power supply in dash
Air ride seat with mid-back air activated lumbar support: Driver and passenger seats
Vinyl driver and passenger seats
Adjustable tilt and telescoping steering column *EXCEPTION*
Driver/Passenger interior sun visors
Power windows LH & RH doors

AS SPECIFIED



AS SPECIFIED

AS SPECIFIED

Instruments and Controls

Standard gauge package
Low air pressure light and buzzer
Dual needle primary and secondary air pressure gauge
Code 3 model constant 97 DB backup alarm
Transmission oil temperature gauge
Roof/overhead console mounted AM/FM radio
Flexible antenna mounted on LH front A-pillar
Engine hour meter
Power outlet shall be installed on the control panel
Work Lever Brake mounted on dash in easy reach of driver, with auto neutral



Color

Standard white cab
Black, high solids polyurethane chassis
Bumper painted same as chassis
Rust prevention coating on underside of cab

AS SPECIFIED



Extended Warranty

Towing extended/Roadside service warranty 2 years/unlimited EXCEPTION

SPECIFICATIONS

PART II

AS SPECIFIED

Body Specs - McNeilus 40 Yard Pacific Series Full Eject Front Loader or Equal.

BODY SPECIFICATIONS

Body Floor 10-Gauge AR200
Body Sides, First Section: 1/8" AR500
Body Sides, Second and Third Sections: 10-Gauge AR200
Body Roof: 10-Gauge AR200
Cab Shield: 14-Gauge GRD 50 high strength Steel

HOPPER SPECIFICATIONS

Lower Hopper Sides: 3/16" AR400
Upper Hopper Sides: 12-Gauge ASTM A607 GRD 50 high strength Steel
Hopper Floor: 1/4" AR400
Rib Support: 14-Gauge 572 GRD 50 high strength steel
Floor Crossmembers: 3" x 3" x 1/8" Grade 50

PACKER/EJECTOR SPECIFICATIONS

Lower Packing Face: 1/4" AR200
Face Support: 3/8" A36 welded steel structure
Packing Panel Floor Tracks: 1/4" A656 GRD 80 high strength Steel
Top and Bottom Wear Strips: 1/4" AR400
Side Wear Strips: 3/16" x 3" AR200
Sides: 10-Gauge GRD 50 high strength Steel
Chromium Carbide: Bottom of both shoes and track in the hopper area

TAILGATE SPECIFICATIONS

Tailgate Rear and Side Walls: 1/8" AR500
Tailgate Locking Teeth: 1 1/4" ASTM A36 mild steel
Tailgate Seal Extends 31"

~~Five Point Automatic Locking Double Tailgate~~

AS SPECIFIED

HYDRAULICS

Pump Make/Model: Commercial Intertech P365
Pump size: 2 1/2"
Pump Flow: 50 gpm @ 800 RPM
Control Valves: Commercial Intertech VA35, MRV Setting—2500 psi
Oil Reservoir: 50 Gallons
Filter: Parker 40 CN
Suction Strainer: 100 mesh stainless steel with magnets

CYLINDERS

Ejector Cylinder: 5" X 3 stage 170" stroke
Arm Cylinder: 4" bore x 2 1/2" cylinder size x 46" stroke (Cushion)
Fork Cylinder: 3 1/2" bore x 2" cylinder size x 36" stroke
Tailgate Cylinder: 3 1/4" bore x 2" cylinder size x 38" stroke

HARDWARE

Weather pak connector
Aeroquip Hoses and Fittings
Hydra-Zorb and Stauff Clamps

OPERATIONS

Command Zone R Controls

WARRANTIES

Cylinders: 5 year limited warranty from date of delivery
Hydraulic Pump and Valves: 2 years from date of delivery
Packer Unit: 6 months from date of delivery

PAINTING

Packer and components steel shot blasted prior to priming with high solids epoxy primer. Finish Coat Akzo Coatings Sikkens High solids acrylic urethane. Body all one color. "Western Waste Orange"

OPTIONS TO BE INCLUDED

Camera, Safety Vision, 6.8" color flat screen with audio model # SV-CLCD-65-620 or equal
Camera Assist lights
Axle scales: front and rear axles
48" storage box mounted on the right hand side of the truck behind the fuel tank
Hopper Work Lights - 2
Height over-ride switch
Fire Extinguisher mounted (Amerex or equal)
Plastic Shovel
Outside controls

SPECIFICATIONS

PART III

AS SPECIFIED

WARRANTY

3 year warranty against defects in material and workmanship from date unit is placed in service.
All transportation of vehicles for warranty repairs shall be at the expense of the manufacture unless prior agreement is approved for each instance with Long Beach Unified School District.
Hydraulic cylinders shall have a 5-year conditional warranty.
Transmission warranty shall be 5 years.
The chassis frame and fasteners shall have 5 year, 300,000 mile warranty
Manufacturer shall provide a complete listing of number for all belts, filters and hoses.
The vehicle manufacturer shall furnish all warranty documentation to Long Beach Unified School District.

AS SPECIFIED

LEGALS

Contractor shall furnish a certified weight slip with each completed vehicle.
Must meet all requirements of the South Coast Air Quality Management District (SCAQMD), at the time of bid award.
Must comply with all Federal and State regulations and must meet all standards of safety for this type of equipment.
Successful bidder must supply the Long Beach Unified School District with a certified weight distribution analysis that verifies the legal payload of vehicle is in compliance with the California bridge law.

TRAINING

Successful bidder shall be required to train operators one full day and to train mechanics in preventative maintenance and specialized repair of equipment one full day.

AS SPECIFIED

SPECIALTY TOOLS AND REPAIR MANUALS

Successful bidder shall supply any specialty tools, computer software, service manuals, parts manuals, bumper to bumper color coded air, electrical, and hydraulic schematics as **per build**, with first truck delivered.

BID SCHEDULE

DO NOT DETACH FLAP

LONG BEACH UNIFIED SCHOOL DISTRICT
PURCHASING BRANCH

THIS IS NOT AN ORDER

**FIRM NAME
MUST APPEAR**

May 5, 2008

Long Beach Unified School District
 2201 E. Market Street
 Long Beach, CA. 90805
 Re: Bid No. 56-0708/46 Front Load Trash Truck

To Whom It May Concern:

Included with this invitation to bid for 56-0708/46 – Front End Load Trash Truck Los Angeles Freightliner / Refuse Parts &

Maintenance is submitting for your approval deviations / exceptions and options as requested. The exceptions and available options are as follows:

<i>As Specified</i>	<i>As Submitted</i>	<i>Notes / Comments</i>
Delco 12V 37MT 400 Series Starter	Delco 12V 39MT Series Starter	Equal – Autocar Standard Offering
Vertical After-treatment Device	Horizontal After-treatment Device	Spec asks for Horizontal Exhaust / ATD
1500 sq-inch copper/brass radiator	Autocar Standard Front PTO Adapter	Spec calls for FEPTO. Sq-In Capacity not Attainable
Trans Rear Support Leaf Spring	Not Required with Autocar ACX	Adequate Bracing & Support for Transmission
Graphite Bronze Bushings & Seals	Autocar ACX Standard	Equal -
TRW TAS-65 P/S w/ RCS65	Autocar ACX Standard for 20K Axle	Equal -
Vickers V20 P/S Pump	Autocar ACX Standard for 20K Axle	Equal -
Bendix AD-9 Air Dryer w/ Heater	Bendix AD-1P Air Dryer w/ Heater	Equal – Updated Specification
80 Gal. Aluminum Fuel Tank 27"	100 Gal. Aluminum Fuel Tank 26"	Exceeds – Greater Capacity & Ground Clearance
Tinted Center- & Outboard Rear Windows	Autocar Standard Tinted Rear Window	Equal – Large Rear Tinted Window Capacity
Tinted LH & RH Vertical Upper Side Windows	Tinted LH & RH Windows in B-Pillar	Exceeds – Provides up to 270 Degrees of Viewable Area Around Cab.
LH/RH Door Storage Pockets	Not Available on Autocar	
Adj. Tilt & Telescoping Steering Column	Tilt Only	Autocar ACX Equipped with Tilt Wheel has up to 2" Additional Space from Panel to Front Driver Seat

1350.02

Towing 2 Years / Unlimited	Not Available	Some Towing Charges will be included with Extended Warranties.
48" Toolbox	36" Toolbox	McNeilus Standard Offering

Extended Engine Warranty Options(Add to Bid Pricing):

- Extended Engine Coverage for Cummins ISL - 5 Yr. / 200,000 Miles \$2,650.00
- Extended Turbo Coverage for Cummins ISL - 5 Yr. / 200,000 Miles \$1,000.00
- Extended Injector Coverage for Cummins ISL - 5 Yr. / 200,000 Miles \$925.00

Specification Pricing Options (Deduct from Bid Pricing):

- Autocar Standard Front Tire Continental HSU 315/80R22.5 20 Ply Deduct \$-187.88
- Autocar Standard Rear Tire Continental HSR 12R22.5 16 Ply Deduct \$-381.83
- Autocar ACX 3 Year/ 200,000 Mile Ext. Warranty Deduct \$-4,170.00

Best Regards,

Ron Creighton

Ron Creighton
 New Truck Sales
 Los Angeles Freightliner / RPM
 2429 S. Peck Road
 Whittier, CA. 90601
 (562) 447-1515 office
 (562) 695-2697 fax
 (562) 755-6108 mobile
RCreighton@lafreightliner.com



ACX64

Refuse Parts & Maintenance-Autocar Trucks
2429 S Peck Road
Whittier, CA 90601

Prepared By : RON CREIGHTON
562-447-1515

Prepared For : DAVE LAWSON
LONG BEACH UNIFIED SCHOOL
DISTRICT / MCNEILUS
COMPANIES

Thursday, June 18, 2009 2:50:50 AM EST

Prepared By RON CREIGHTON
Quote Id : FEL
Phone : 562-447-1515
Order : 20001399
Lead Unit Sales Order : 20001399

Prepared For DAVE LAWSON
LONG BEACH UNIFIED SCHOOL DISTRICT /
MCNEILUS COMP

Table of Contents

Vehicle Specification page 3

Prepared By RON CREIGHTON
 Quote Id : FEL
 Phone : 562-447-1515
 Order : 20001399
 Lead Unit Sales Order : 20001399

Prepared For DAVE LAWSON
 LONG BEACH UNIFIED SCHOOL DISTRICT /
 MCNEILUS COMP

Vehicle Specification

		Description	Front Weight	Rear Weight	Price
AUTOCAR TRUCKS					
S	0040002	MODELS	ACX64		
S	5000001	CAB SHELL	SINGLE LEFT HAND DRIVE		
			CAB		
O	100U001	CUSTOMER TYPE	MUNICIPAL		
SOLUTION					
O	C01004	APPLICATION	REFUSE - TRANSFER		
			STATION		
O	C02001	BODY TYPE	COMMERCIAL FRONT END		
			LOADER		
O	C03002	TERRITORY	WEST COAST		
O	C04003	BODY COMPANY	McNEILUS		
O	C06302	BODY STYLE	MCNEILUS PACIFIC		
O	C05040	BODY CAPACITY	40 YARD		
O	D010200	FRONT GAWR	20000 LBS		
O	D020400	REAR GAWR	40000 LBS		
O	D100600	GVWR	60000 LBS		
VEHICLE ADAPTATION					
S	114010	COUNTRY OF USE	UNITED STATES STD		
			MARKET ADAPTATION		
ENGINE					
S	1580001	ENGINE VOCATION	COMMERCIAL - DOMESTIC		
S	1010021	ENGINE ASSY	ISL '07, 345HP@2100 / 1150 FT-		
			LBS. CUMMINS		
S	4460001	FUEL TYPE	ULTRA-LOW SULPHUR		
			DIESEL FUEL REQUIRED		
O	972A001	SPECIAL EMISSION	CALIFORNIA-CLEAN IDLE		
		CERTIFICATION LABELS	CERTIFIED (DIESEL)		
ENGINE EQUIP					
O	122002	PTO-ENGINE FRONT	ADAPTER FOR SPICER 1350		
S	128071	ENGINE CONTROL	DEFAULT SPECS		
		SPECIFICATIONS			
S	P010065	VEHICLE GOVERNED	SPEED LIMIT 65MPH		
		SPEED LIMIT			
S	P020001	ENGINE IDLE SHUT DOWN	ENGINE IDLE SHUT DOWN		
			ENABLED (5 MINUTES)		
S	P030001	CRUISE CONTROL	CRUISE CONTROL ENABLED		
		PARAMETER			

Prepared By RON CREIGHTON
Quote Id : FEL
Phone : 562-447-1515
Order : 20001399
Lead Unit Sales Order : 20001399

Prepared For DAVE LAWSON
LONG BEACH UNIFIED SCHOOL DISTRICT /
MCNEILUS COMP

S	132034	ENGINE PROTECT SYSTEM/WARNINGS	AUDIBLE/VISUAL ALARM/LOP, HT. LWL
S	4380003	FILTER-FUEL, CHASSIS MOUNTED	FLEETGUARD F/W SEPARATOR W/PROBE & DASH LIGHT
S	1750001	ENGINE OIL	STANDARD ENGINE OIL
O	2080001	FAN & DRIVE-ENGINE	2-SPEED FAN
S	2090001	RADIATOR COOLANT	EXTENDED LIFE COOLANT
O	2200002	AIR CLEANER	15" ONE STAGE EPG CLEANER W/SAFETY ELEMENT DONALDSON
S	226001	AIR INTAKE RAIN CAP	BLACK, HOOD TYPE
O	230024	MUFFLER SYSTEM	SINGLE HORIZONTAL WITH HORZ PIPE
X	2310002	EXHAUST SHIELDS	STAINLESS STEEL HORZ MUFF SHIELD-SINGLE
O	233004	EXHAUST STACK EXTENSION	TURNED OUT STACK
O	234998	EXHAUST RAIN CAP	NO EXHAUST RAIN CAP PROVIDED
S	5300001	ENGINE/EXHAUST COVER	ALUM TURBO/EXHAUST PIPE MUFF SHIELD

Prepared By RON CREIGHTON
 Quote Id : FEL
 Phone : 562-447-1515
 Order : 20001399
 Lead Unit Sales Order : 20001399

Prepared For DAVE LAWSON
 LONG BEACH UNIFIED SCHOOL DISTRICT /
 MCNEILUS COMP

S	3700002	FRONT AXLE	MERITOR MFS-20 STEER AXLE, 20000# CAPACITY
S	371135	FRONT SUSPENSION	9500 LOW CAMBER FLATLEAF 20,800 GR CAP
S	371798	SUSPENSION, FRONT AUX	NO AEON AUX LOAD CUSHION PROVIDED
S	373002	SHOCK ABSORBERS- FRONT	DOUBLE ACTING SINGLE - HEAVY DUTY
O	374002	FRONT AXLE LUBRICANT	SYNTHETIC, DANA SPICER EP75W90, OR EQUIV
S	387003	POWER STEERING RESERVOIR	FOUR QUART REMOTE MOUNTED

REAR AXLE

O	3040001	DRIVELINE RETARDER	TELMA 2400 SERIES - FOCAL MOUNTED
S	330440	REAR DRIVE AXLE-SINGLE & TANDEM	ARVIN MERITOR RT40-145 40,000 LB
S	330U98	REAR AXLE LUBE PUMP	NO LUBRICATION PUMP
O	331529	REAR DRIVE AXLE RATIO	5.29
O	339002	REAR AXLE LUBRICANT	SYNTHETIC
S	3500003	REAR SUSPENSION	HENDRICKSON HMX-400 SUSP @ 54" AS
S	351013	REAR SUSPENSION BEAMS	54 INCH STEEL RUBBER BUSHED
S	358005	TORQUE RODS	LONGITUDINAL & TRANSVERSE - RUBBER BUSHED
O	359001	SHOCK ABSORBERS-REAR	4 SHOCK ABSORBERS HENDRICKSON SUSPENSION

BRAKES

O	729003	AIR LINES-PARKING BRAKE, CHASSIS	WORK BRAKE: YELLOW VALVE ACTIVATED
S	741047	BRAKE CONTROL SYSTEM	BENDIX ABS
O	7510001	BRAKES-FOUNDATION, FRONT AXLE	ARVIN MERITOR FRONT 16.5X7" QP REFUSE BRAKE
O	754012	BRAKE SLACK ADJUSTERS -FRONT AXLE	HALDEX AUTOMATIC
S	755001	DUST SHIELDS - FRT BRAKES	DUST SHIELDS - FRONT BRAKES
S	901001	BRAKE DRUM-FRONT	CAST IRON
O	7610001	BRAKES-FOUNDATION, REAR AXLE	ARVIN MERITOR 16.5X8.62" QP REFUSE BRAKE
O	764007	BRAKE SLACK ADJUSTERS -REAR AXLE	HALDEX AUTOMATIC TANDEM
S	765001	DUST SHIELDS - REAR BRAKES	DUST SHIELDS - REAR BRAKES

Prepared By RON CREIGHTON
 Quote Id : FEL
 Phone : 562-447-1515
 Order : 20001399
 Lead Unit Sales Order : 20001399

Prepared For DAVE LAWSON
 LONG BEACH UNIFIED SCHOOL DISTRICT /
 MCNEILUS COMP

S	781012	BRAKE CHAMBERS- PARKING, TYPE/VENDOR	CAM TYPE MGM STOPGARD (4)
S	910001	BRAKE DRUM-REAR	CAST IRON

CHASSIS

S	400209	WHEELBASE	209 INCHES
O	402056	FRAME-REAR OVERHANG	56"
S	403012	FRAME RAILS	3/8" VARIABLE DROP STEEL EXT B
S	409002	FRAME CROSSMEMBER- CENTER	ALUMINUM
S	4110002	FRAME CROSSMEMBER- END CLOSING	ALUMINUM MEMBER-IF REQUIRED
S	4120002	FRAME BOLTS	HUCKSPIN RR SUSP & CROSSMEMBERS
O	430998	FUEL TANK-LEFT	DELETE LHS FUEL TANK
O	431021	FUEL TANK-RIGHT	100 GAL 26" DIA UNPAINTED ALUMINUM
O	431T001	FUELTANK MOUNTING RHS	FUEL TANK MTD FWD RHS - STD (IF PROVIDED)
O	431U007	FUEL TANK MOUNTING HEIGHT RHS	FUEL TANK SPACED 4. DROPPED 4
O	436015	FUEL LINES	SAE J1402A1 WIRE BRAIDED
O	460002	BUMPER-FRONT	CHROMED STEEL
S	480002	TOWING DEVICE-FRONT	TWO REMOVABLE TOW PINS
S	711002	AIR TANK-BRAKE	STEEL TANKS FOR TANDEM AXLE
O	711U06	AIR TANK MOUNTING	AS MANY TANKS IN RAIL AS POSSIBLE
S	713023	AIR DRYER	BENDIX ADIP W/HEAT
S	713T002	AIR DRYER MOUNTING LOCATION	AIR DRYER MTD OUTSIDE RAIL. LH
S	715002	WET TANK DRAIN	BENDIX D/V-2 AUTOMATIC
O	715T003	AIR RESERVOIR DRAIN SYSTEM	CENTRAL MANIFOLD W/ PETCOCKS
S	724001	AIR LINES-CAB	SAE J844 NYLON TUBING
S	728001	AIR LINES-MAIN, CHASSIS	SAE J844 NYLON TUBING
O	8120001	BATTERY BOX	STEEL BOX. 4 BATTERY. LHS
S	812T01	BATTERY BOX POSITION	BOX LOCATED AS FAR FWD AS POSSIBLE
S	812U001	BATTERY BOX HEIGHT	BATTERY BOX STANDARD HEIGHT
S	8140001	BATTERY SHUT-OFF SWITCH	BATTERY SHUT OFF W/ LOCK OUT
O	8740001	WIRING, BODY INTERFACE	BODYBUILDER JUNCTION BOX @ BOC
X	892014	BACKUP ALARM	ECCO SMART ALARM SA917

Prepared By RON CREIGHTON
Quote Id : FEL
Phone : 562-447-1515
Order : 20001399
Lead Unit Sales Order : 20001399

Prepared For DAVE LAWSON
LONG BEACH UNIFIED SCHOOL DISTRICT /
MCNEILUS COMP

CAB EXTERIOR

S	4510001	STEP-CAB ACCESS. CAB MOUNTED	DUAL SELF CLEANING CAB ENTRANCE STEPS
S	462004	MUD FLAPS-FRONT WHEEL	FRONT FLAPS
S	502001	CAB DOORS	STEEL
O	502T03	DOOR CHECK STRAPS	L.H. & R.H. DOOR CHECK STRAP
X	512010	POWER WINDOWS	DUAL POWER WINDOWS
O	5140001	CAB GUARD FRONT	XPEDITOR CAB GUARD
O	622046	MIRRORS-DUAL WEST COAST	STAINLESS STEEL. HEATED
O	6190001	MIRROR ARMS	SHORT ARM RETRACT. STAINLESS STEEL
S	623026	MIRRORS-AUXILIARY	L&R 8" SS/OFFSET BALL

Prepared By RON CREIGHTON
 Quote Id : FEL
 Phone : 562-447-1515
 Order : 20001399
 Lead Unit Sales Order : 20001399

Prepared For DAVE LAWSON
 LONG BEACH UNIFIED SCHOOL DISTRICT /
 MCNEILUS COMP

CAB CLIMATE CONTROL

O	060001	CAB TEMPERATURE SYSTEM	AIR COND INTEGRAL WITH HEATER/DEFROSTER
---	--------	------------------------	---

GAUGES & INSTRUMENTATION

S	0570002	INSTRUMENTS SALES PKG	05 STANDARD GAUGES
S	1430001	TRUCK ELECTRICAL CONTROL MODULE	VANSCO ELECTRICAL CONTROL MODULE W/NO MONITOR
S	1360001	TACHOMETER/RPM TACHOGRAPH	ELECTRONIC TACHOMETER WITH HOURMETER
O	1390001	GAUGE-ENGINE OIL TEMPERATURE	ELECTRONIC ENGINE OIL TEMPERATURE
S	225009	AIR INTAKE RESTRICTION INDICATOR	GRADUATED AIR CLEANER MOUNTED
O	2880001	MONITORING - TRANSMISSION OIL TEMP	TRANS OIL TEMP GAUGE W/ LIGHT & BUZZ

LIGHTING

S	836005	LAMPS-HEAD	SINGLE ROUND HALOGEN
O	8410003	LAMPS-TURN SIGNAL - FRONT	LED TURN SIGNALS. FRONT END LOADER PACKAGE
S	8440003	SWITCH-TURN SIGNAL & FLASHER	SELF-CANCELING TURN SIGNALS
S	8510002	LAMPS-MARKER	AMBER LED ROOF MARKERS
S	859001	LAMPS-RUNNING	DAYTIME
S	8700001	CIRCUIT PROTECTION DEVICE	AUTO CIRCUIT BREAKERS

RADIO/MISC

O	5090001	KEY & LOCK SETS-IGN/DOORS	2 ADDITIONAL KEYS PER TRUCK (4 TOTAL)
O	5900006	RADIO	AM/FM RADIO. ROOF MOUNTED
O	5910001	ANTENNA/POWER SUPPLY	AM/FM ANTENNA. B-PILLAR MTD (SIDE OPP. EXHAUST)
O	596005	RADIO SPEAKERS	2 DUAL CONE SPEAKERS
O	962003	FIRE EXTINGUISHER	DRY TYPE ABC 5LB. CAP MTD. IN CAB

FRONT TIRES / WHEELS

S	9210001	HUB CAPS - FRONT AXLE	CR ZYTEL HUBCAP
S	9400001	WHEEL OIL SEALS-FRONT	SCOTSEAL PLUS XL
S	904011	HUBS-FRONT	STEEL HUB PILOTED.285MM BOLT CIRCLE
O	9050001	WHEELS-DISC FRONT	22.5X9.0" ACCU ALUM. HP 3.12" INSET. #40012
S	905T98	SPARE WHEELS FRONT	NO SPARE FRONT WHEELS

Prepared By RON CREIGHTON
Quote Id : FEL
Phone : 562-447-1515
Order : 20001399
Lead Unit Sales Order : 20001399

Prepared For DAVE LAWSON
LONG BEACH UNIFIED SCHOOL DISTRICT /
MCNEILUS COMP

S	930469	TIRE SIZE & LOAD RANGE - FRONT	315/80R22.5 L-20PR TUBELESS TYPE RADIAL
O	9310006	TIRE MANUFACTURER & TREAD - FRONT	MICHELIN XZU-S (RATED TO 10K)
S	931T98	SPARE FRONT TIRE	NO SPARE FRONT TIRES

REAR TIRES / WHEELS

S	9130001	HUBS-REAR	IRON HUB, HP 10 STUD
O	914090	WHEELS-DISC REAR	22.5X8.25" ACCURIDE ALUM. HP, #29644
S	914T98	SPARE WHEELS REAR	NO SPARE REAR WHEELS
O	933063	TIRE SIZE & LOAD RANGE - REAR	12R22.5 H 16 PR
O	934420	TIRE MANUFACTURER & TREAD - REAR	MICHELIN XZE
S	934T98	SPARE REAR TIRE	NO SPARE REAR TIRES
S	9410001	WHEEL OIL SEALS-REAR	SCOTSEAL PLUS XL

PAINT

S	950001	CAB PAINT SCHEME	SINGLE COLOR PAINT
S	9550001	CAB PAINT TYPE	STANDARD WHITE
S	9800001	CAB COLOR-FIRST	STANDARD WHITE N0007
S	9861U1	CHASSIS COLOR	BLACK P3036
S	987949	BUMPER COLOR	SAME AS CHASSIS.UNPAINTED ALUM OR CHROME
S	988401	DISC WHEEL OR RIM COLOR	STEEL. E-COAT WHITE / ALUM-UNPAINTED

ADDITIONAL OPTIONS

O	8990002	CHASSIS WARRANTY	3 YEAR EXT. WARRANTY - 200K MILES
O	899A006	TRANSMISSION WARRANTY	ALLISON 5YR. EDGE WARRANTY
S	899B001	ENGINE WARRANTY	CUMMINS STANDARD WARRANTY
S	978015	FLOOR PLAN	15 DAYS FLOORING
A	969V001	ADDITIONAL PRICE ADJUSTMENT	Order change fee



An Oshkosh Corporation Company

McNeilus Truck and Manufacturing Co.

401 North Pepper
PO Box 1588
Colton, CA 92324
9093702100

May 04, 2008

Los Angeles Freightliner
Attn: Ron Creighton
2429 South Peck Road
Whittier, CA 90601
USA

Thank you for the opportunity to provide this proposal.

We are pleased to submit the attached quotation for (1) Model 4085: Pacific 40 yard Full Eject.

This quotation is comprised of several documents, including:

Cover Letter
Quote Form
Specifications
Terms And Conditions

MPH

RPM



McNeilus Truck and Manufacturing Co.
401 North Pepper
PO Box 1588
Colton, CA 92324
9093702100

Quote Number: 0C4200804291112
Rev: 0

Catalog:08.03.31A
Printed:5/4/2008

Chassis Type: CUSTOMER
Chassis Specification: CT - Autocar Other

Customer Provided Chassis:

This quotation does not include a chassis. The customer will provide a chassis of the type noted, and must provide VIN numbers and anticipated arrival dates as soon as possible.

The chassis must meet certain specific requirements for dimensions and included features and/or accessories:

Deviations from these requirements may cause price and delivery adjustments to the customer, due to additional labor and/or materials which must be provided by McNeilus.

Example issues which might result in extra charges and/or delays include:

Component mounting locations, such as exhaust, battery boxes, air tanks, etc.

Improper dimensions, such as wheelbase, cab-to-axle, afterframe, etc.

Late arrival of the chassis to McNeilus may result in a delivery delay of the completed unit to the customer. This delay may be greater than the original delay of chassis arrival, due to increasing demand for McNeilus products in the intervening period.



An Oshkosh Corporation Company

McNeilus Truck and Manufacturing Co.
 401 North Pepper
 PO Box 1588
 Colton, CA 92324
 9093702100

Quote Number: 0C4200804291112
 Rev: 0

Catalog:08.03.31A
 Printed:5/4/2008

Other Chassis Features:

Configuration

DSL	Fuel Type	Diesel
SS	Steering	Street Side Seated Steering

Modifications

Y	Programming	Programming: Enable Throttle Advance
---	-------------	--------------------------------------

Summary

N	Camera Cables	No Camera Cables Installed
07CUM	Engine	Cummins, 2007 Emissions
DC	Mount Location	Dodge Center
FRONT	PTO Type	Front
5	Safety	Fire Extinguisher in Cab, 5 lb.
Y	Safety	Triangle Safety Kit
ELECT	Throttle Type	Electronic
A45	Transmission	Allison 4500 RDS

McNeilus Body Features:

Body

UNIV	Canopy	Bolted, Hinged Folding Base
40P	Capacity	40 yd Pacific (85)
RE	Controls	Pneumatic Rabbit Ear, Inside Streetside
	Ejector	XWear Overlay, Packer Shoes and Track
STD	Floor	Standard Floor Configuration
STD	Floor	Standard Body Floor, 10 gauge
FE	Load Ejection	Full Ejection
	Model	Model 4085: Pacific 40 yard Full Eject
STD	Walls	Standard Body Walls
STD	Windguard	Standard

Cameras

RT	Backup	Backup Camera, Top of Tailgate
SV70-810	Make/Model	Safety Vision 70-810 (7" Mon, Shuttered Camera)
CD	Monitor	Monitor Moun: Between Seats
	System Info	Safety Vision 70-810, 1 Camera



An Oshkosh Corporation Company

McNeilus Truck and Manufacturing Co.

401 North Pepper

PO Box 1588

Colton, CA 92324

9093702100

Quote Number: 0C4200804291112

Rev: 0

Catalog:08.03.31A

Printed:5/4/2008

McNeilus Body Features:

Body

17MP	Capacity	17 yd Metro Pak Rear Loader
Y	Cover, Hose	Full Length Hose Cover
STD	Floor	Standard Floor (3/16) AR200
FLD	Ladder	Access Door Ladder, Fold-Up with Shut Down
Y	Miscellaneous	Utility wire deflector
	Model	Model 1714: Metro Pak 17 yard
LH	Side Access Door	Door Hinged Forward, Streetside

Cameras

RT	Backup	Backup Camera, Top of Tailgate
I4764S	Make/Model	Intec 470/640LCD Color, 1 port
CD	Monitor	Monitor Mount Between Seats
	System Info	Intec 470/640LCD Color, 1 port, 1 Cam

Commercial

Quote Number: 0C4200804291112
 Rev: 0

Catalog:08.03.31A
 Printed:5/4/2008

Y	DOT Tape	Yes
ES	Miscellaneous	English / Spanish Decals and Markings

Residential Equip

UP	Arm	Deceleration Valve for Arm Up (std on Pacific)
----	-----	--

Roof

4CS	Ladder	Four Step, Curbside
STD	Top Door	Standard Top Door

Scale(s)

TRANS	Type	Trans-Data Axle Scale
-------	------	-----------------------

Tailgate

Y	Options	Tailgate Drip Pan
HARD	Options	Hard Rubber Seal

Special Features and Options:

Extended Warranties:

Body	3 Year FL Body Warranty
------	-------------------------

Options Available at Additional Cost (not included in quoted price):

Additional Notes:

Pacific front load body has 3 year defects in material and workmanship warranty from in service date.
 209" wheelbase
 Page 11-Trans Data Axle scales
 Page 11-36" Toolbox on right side of truck frame
 Page 11-12 month packer limited warranty
 McNeilus will provide weight distribution but need chassis specification and front and rear axle empty weights.



McNeilus Truck and Manufacturing Company
HIGHWAY 34 EAST
POST OFFICE BOX 70
DODGE CENTER, MINNESOTA 55927
507-374-6321

Terms and Conditions of Sale Including Limitations of Warranty

Order Placement All goods and services furnished by McNeilus are governed by these Terms and Conditions of Sale. Placement of order by Buyer shall be in accordance with then current McNeilus procedure. Acceptance by McNeilus of order from Buyer is expressly conditioned upon Buyer acceptance of these Terms and Conditions, including those on the face of the order acceptance, and any provisions of Buyer order or other communication in conflict with these Terms and Conditions are expressly rejected. Stenographic and clerical errors are subject to correction. No additions or modifications shall be valid unless confirmed in writing by McNeilus. McNeilus may supplement or alter these Terms and Conditions of Sale, issue product and/or sale policy announcements, or the like, but no such publication shall supersede any of these Terms and Conditions of Sale. McNEILUS IS NOT BOUND TO FURNISH ITS GOODS OR SERVICES EXCEPT IN ACCORDANCE WITH THE TERMS OF ITS ORDER ACCEPTANCE FORM.

Cancellation Buyer may cancel the order, in whole or in part, by written notice any time, provided the Buyer pays: a) the cost, including installation and removal costs, of any



McNeilus Truck and Manufacturing Company
HIGHWAY 34 EAST
POST OFFICE BOX 70
DODGE CENTER, MINNESOTA 55927
507-374-6321

Terms and Conditions of Sale Including Limitations of Warranty (Continued)

Excusable Delay. We shall not be responsible nor deemed to be in default on account of delays in performance due to causes which are beyond our control and not occasioned by our fault or negligence and which make our performance impracticable, but not limited to civil wars, insurrections, strikes, riots, fires, storms, floods, other acts of nature, explosions, earthquakes, accidents, any act of government, delays in transportation, inability to obtain necessary labor supplies or manufacturing facilities, allocation regulations or orders affecting materials, equipment, facilities or completed products, failure to obtain any required license or certificates, acts of God or the public enemy, failure of transportation, epidemics, quarantine restrictions, failure of vendors (due to causes similar to those within the scope of this clause) to perform their contracts or labor troubles causing cessation, slowdown, or interruption of work provided such cause is beyond our reasonable control.

Indemnification. Buyer shall indemnify and hold McNeilus harmless from any and all damages or injury of any kind or nature whatsoever (including, but without limitation, personal injury and death) to all property and persons caused by, resulting from, arising out of or occurring in connection with Buyer sale, installation or use of goods sold or supplied by McNeilus and not caused by the negligence of McNeilus, its employees or agents, or arising out of defects in any such goods.

No Waiver. The failure of McNeilus upon knowledge of any default or violation by Buyer of any of the Terms and Conditions of this agreement to enforce its rights or remedies shall not be construed as a waiver of such default or violation, or of any provision hereof, or of any of its rights or remedies.

Equal Opportunity Employment. We are an Equal Opportunity Employer and have an Affirmative Action Plan on file. We comply with Executive Order No. 11246 dated September 24, 1965 and the Federal Occupational Safety and Health Act of 1970 along with all subsequent amendments. We comply with all other applicable federal, state, and local laws, regulations and ordinances and agree upon request to furnish Buyer a certificate to such effect in such form as is acceptable to both parties.

Entire Agreement and Governing Law. Except as otherwise agreed in writing, this constitutes the entire agreement between us, superseding all prior quotations and understandings, oral or written. Any questions concerning the validity, interpretation or effects of this Agreement are governed by the laws of the State of Minnesota. The rights and obligations of the parties hereunder shall not be governed by the provisions of the 1980 United Nations Convention on Contracts for the International Sales of Goods.

Export Laws. If applicable, performance is subject to U.S. export laws and regulations. Our failure to perform due to such laws and regulations shall not constitute a breach of this agreement.



Los Angeles Freightliner
 Western Star - Long Beach
 1654 Anaheim St. Unit 1A
 Long Beach, CA 90813
 1.800.355.4621
 1.562.592.6399 FAX

Ron Creighton - tel: 562/447-1515 - mobile: 562/755-6108 - email: RCreighton@lafreightliner.com

Purchaser's Name(s) CITY OF LONG BEACH Stock # DE-05787/2009-5417
 Address 2600 TEMPLE AVE Date 06/17/2009
 City LONG BEACH State CA Bus Phone (562)570-5400
 County Los Angeles Zip 90806 Cell Phone 562-254-6747
 Fax Phone

New/Used	Make	Model	Year	Color	To Be Delivered On Or About		
New	AUTOCAR	ACX42	2010	White	4/1/2010		
Type of Vehicle	Serial Number	Mileage	17 YD. Metro-Pak Rear Loader		Price Per Unit	Quantity	
Truck	FACTORY ORDER					4	
Cash Price Of Base Vehicle					\$231,679.00	\$926,716.00	
<i>Additional Options:</i>							
					Doc Fee / Prep Fee	\$55.00	\$220.00
					Total	\$231,734.00	\$926,936.00
					California Tire Recycle Fee	\$10.50	\$42.00
					FET		
FET Tire Credit County Los Angeles					Sales Tax 9.75000	\$22,594.07	\$90,376.28
GVWR/GCWR 46000					License/Registration Fee		
					O/S Delivery Fee		
					Total Cash Delivered Price	\$254,338.57	\$1,017,354.28
CASH					Cash down payment		
					Check/PO#		
					Deposit on Order		
					Deposit Each		
					Cash on Delivery Each		
Description Of Trade-In					Appraisal Allow. For Used Vehicle Trade		
Make	Model	Type	Year	Quantity	Less Balance Owning to		
					Trade in Allowance		
Eng. No.	VIN No.		License No	Amount Due Upon Delivery			\$1,017,354.28

ONLY THOSE ITEMS AND SERVICES SPECIFICALLY WRITTEN ON THIS ORDER ARE INCLUDED IN THE STATED PRICE. ANY OTHER AGREEMENTS, UNLESS IN WRITING, ARE NOT BINDING ON SELLER.

The first and second pages of this Order comprise the entire agreement affecting this purchase and no other agreement or understanding of any nature concerning this purchase has been made or entered into, or will be recognized. I hereby certify that no credit has been extended to me for the purchase of this motor vehicle except as appears in writing on the face of this agreement.

I have read and understand the second page of this agreement and agree to it as a part of this order the same as if it were printed above my signature. I certify that I am of legal age, or older, that I have legal capacity and authority to execute this agreement on behalf of my company, and hereby acknowledge receipt of a copy of this order.

CITY OF LONG BEACH

Purchaser's Name

Ron Creighton

Sales Person

Purchaser's Signature

Approved By:

This order is not valid unless signed and accepted by dealer

1. TRADE-IN(S). Purchaser shall deliver trade-in(s) in the same condition as at time of inspection and appraisal by Seller reasonable wear and tear excepted, except as disclosed in the Agreement. Purchaser represents that each truck shall be free and clear of all liens and encumbrances and warrants that the trade-in(s) are that type and condition described in this Agreement, including any attachments hereto.

2. TERMS OF PAYMENT. Unless otherwise agreed, net payment shall be due on delivery. Late payments shall bear interest at the rate of 18% per annum, or the maximum permitted under law, whichever is less. If acceptance of delivery is delayed by Purchaser, payment shall become due on the date when Seller is prepared to deliver. If the financial condition of Purchaser at any time does not, in the judgment of Seller, justify continuance of the work to be performed by Seller hereunder on the terms of payment as agreed upon, Seller may suspend such work, or postpone delivery, and require such assurances of Purchaser's performance as Seller deems adequate, including payment in advance, or Seller may cancel this order and shall receive reimbursement for its reasonable and proper cancellation charges. In the event of bankruptcy or insolvency of Purchaser, voluntary or involuntary, Seller shall be entitled to cancel any order then outstanding at any time and seek reimbursement for its reasonable and proper cancellation charges.

3. CANCELLATION. Purchaser may cancel this order only if Seller is able to cancel said order with the manufacturer, and only upon written notice. Upon any cancellation or failure to accept delivery, Purchaser shall pay Seller reasonable cancellation charges and expenses, not to be less than Seller's out-of-pocket expenses including carrying costs.

_____ (Purchaser's Initials)

4. SALES AND OTHER TAXES. Unless otherwise specified herein, Seller's price does not include federal excise, sales, use, or other taxes. Consequently, in addition to the price specified herein, the amount of any other excise, sales, use, or other tax applicable to the sale or use of the truck purchased hereunder shall be paid by Purchaser, or in lieu thereof Purchaser shall provide Seller with a tax exemption certificate acceptable to the taxing authorities. Purchaser agrees that all taxes related to this transaction, whether arising at the time of the transaction or in the future, are Purchaser's responsibility and further agrees to promptly pay any such taxes.

5. DELIVERY. All trucks furnished hereunder shall be delivered to Purchaser at the Seller's dealership location or other location as designated in this Agreement. Unless otherwise provided, delivery will be made via carriers and routes designated by manufacturer with freight charges to be included in the purchase price. Delivery dates are approximate and are based upon receipt of all necessary information from Purchaser. Seller shall not be liable for delays in delivery or manufacturing, or other causes beyond Seller's control.

6. TECHNICAL CHANGES. Purchaser acknowledges that the manufacturer and Seller reserve the right to change the specifications of the truck(s) at any time without obligation to make such changes in other trucks previously delivered to Purchaser. In addition, manufacturer and Seller reserve the right to make design changes and substitution of materials subsequent to the receipt of the order which, in manufacturer's or Seller's opinion are necessary to improve the truck. Purchaser agrees to accept any such changes as fulfillment of Seller's obligations under this order.

7. REQUIRED EQUIPMENT. This order shall be deemed to include, whether or not specified herein, all equipment or accessories required by the National Highway Traffic Safety Act or other regulations in effect at the time of order receipt. It is agreed that any additional or different equipment not specified which is required at the time of delivery to meet the foregoing Act or other regulations will be added and the costs shall be paid by Purchaser.

8. TITLE AND REMEDIES. Until full payment by Purchaser of all amounts due hereunder, Seller reserves the title to all equipment furnished hereunder. If Purchaser defaults in payment or performance hereunder or becomes subject to insolvency, receivership, or bankruptcy proceedings, or makes an assignment for the benefit of creditors, or without the consent of Seller voluntarily or involuntarily sells, transfers, leases, or permits any lien or attachment on the equipment delivered hereunder, Seller may treat all amounts then or thereafter owing hereunder by Purchaser as immediately due and payable (subject only to credits required by law) and Seller may repossess said equipment by any means available by law and shall enjoy any and all other remedies of a secured creditor under the Uniform Commercial Code. Purchaser shall execute and deliver to Seller such financing statements and other documents as Seller may deem appropriate to evidence, perfect and protect the priority of its security interest in the truck(s) subject to this order.

ITEM	LB Unified School Autocar ACX 2009 Chassis	CITY OF LONG BEACH Autocar ACXR 42 2010 Chassis	
Total Chassis Cost	\$138,303.00	\$144,067.00	
	2009 diesel engine	2010 ISL-G LNG Engine	\$10,671.00
	Allison trans 4500	Allison trans 3000	-\$4,237.00
	3 axle chassis	2 axle chassis	-\$2,815.00
	Left hand drive	RIGHT HAND DRIVE	\$750.00
	none	Methane detector	\$1,650.00
	11R22.5 Tires	315/80R22.5 Rear Tires	\$762.00
	none	Ea. F & R Spare Tire & Wheel	\$1,734.00
	2009 Chassis	2010 Chassis	\$2,151.00
	Diesel fuel tank	Nex Gen 119 ga LNG tank	\$15,900.00
	none	Cummins ISL G 5 Yr. Warr	\$1,800.00
	Telma Driveline Retarder	none	-\$13,018.00
Chassis Difference	>>>	>>>	\$15,348.00

	40yd Pacific Front loader	17yd Metro Pak	
Body Cost	2009 Body only \$74,838.00	2010 Body only \$48,048.00	-\$26,790.00
	Outside Controls	None	-\$1,541.00
	None	Access Door Ladder	\$860.00
	None	Full Length Hose Cover	\$402.00
	Star Strobe light System	Peterson Smart Light System	\$292.00
	None	Roadway Sign Brackets	\$286.00
	None	2 Perkins Tippers D6220WC	\$11,693.00
	None	Hopper Liner 3/16"	\$1,261.00
	None	Rear to Cab Buzzer	\$459.00
	3 year Body Warranty	1 year Body Warranty	-\$6,360.00
	None	Air Controls Right Front of Body	\$1,250.00
	Trans Data Axle Scale	Vulcan On Board Scale System	-\$807.00
	None	Guides & Latches/Cont. Tipper	\$3,743.00
	Safety Vision Camera	Intec Camera	\$655.00
	Tool Box/Fire Extinguisher	None	-\$947.00
	Tailgate Drip Pan	LNG Handling Charge	530
	None	"Keep Distance" Sign	459
Freight Delivered	Drive Away Service	LoBoy Trailer to California	\$1,086.00
	None	Reverse Lights	\$262.00
Body Difference	>>>	>>>	-\$13,207.00

Total Difference	\$229,538.00	\$231,679.00	\$2,141.00
-------------------------	---------------------	---------------------	-------------------

--	--	--	--

[REDACTED]

[REDACTED]

such assurances of Purchaser's performance as Seller deems adequate, including payment in advance, or Seller may cancel this order and shall receive reimbursement for its reasonable and proper cancellation charges. In the event of bankruptcy or insolvency of Purchaser, voluntary or involuntary, Seller shall be entitled to cancel any order then outstanding at any time and seek reimbursement for its reasonable and proper cancellation charges.

3. CANCELLATION. Purchaser may cancel this order only if Seller is able to cancel said order with the manufacturer, and only upon written notice. Upon any cancellation or failure to accept delivery, Purchaser shall pay Seller reasonable cancellation charges and expenses, not to be less than Seller's out-of-pocket expenses including carrying costs.

_____ (Purchaser's Initials)

4. SALES AND OTHER TAXES. Unless otherwise specified herein, Seller's price does not include federal excise, sales, use, or other taxes. Consequently, in addition to the price specified herein, the amount of any other excise, sales, use, or other tax applicable to the sale or use of the truck purchased hereunder shall be paid by Purchaser, or in lieu thereof Purchaser shall provide Seller with a tax exemption certificate acceptable to the taxing authorities. Purchaser agrees that all taxes related to this transaction, whether arising at the time of the transaction or in the future, are Purchaser's responsibility and further agrees to promptly pay any such taxes.

5. DELIVERY. All trucks furnished hereunder shall be delivered to Purchaser at the Seller's dealership location or other location as designated in this Agreement. Unless otherwise provided, delivery will be made via carriers and routes designated by manufacturer with freight charges to be included in the purchase price. Delivery dates are approximate and are based upon receipt of all necessary information from Purchaser. Seller shall not be liable for delays in delivery or manufacturing, or other causes beyond Seller's control.

6. TECHNICAL CHANGES. Purchaser acknowledges that the manufacturer and Seller reserve the right to change the specifications of the truck(s) at any time without obligation to make such changes in other trucks previously delivered to Purchaser. In addition, manufacturer and Seller reserve the right to make design changes and substitution of materials subsequent to the receipt of the order which, in manufacturer's or Seller's opinion are necessary to improve the truck. Purchaser agrees to accept any such changes as fulfillment of Seller's obligations under this order.

7. REQUIRED EQUIPMENT. This order shall be deemed to include, whether or not specified herein, all equipment or accessories required by the National Highway Traffic Safety Act or other regulations in effect at the time of order receipt. It is agreed that any additional or different equipment not specified which is required at the time of delivery to meet the foregoing Act or other regulations will be added and the costs shall be paid by Purchaser.

8. TITLE AND REMEDIES. Until full payment by Purchaser of all amounts due hereunder, Seller reserves the title to all equipment furnished hereunder. If Purchaser defaults in payment or performance hereunder or becomes subject to insolvency, receivership, or bankruptcy proceedings, or makes an assignment for the benefit of creditors, or without the consent of Seller voluntarily or involuntarily sells, transfers, leases, or permits any lien or attachment on the equipment delivered hereunder, Seller may treat all amounts then or thereafter owing hereunder by Purchaser as immediately due and payable (subject only to credits required by law) and Seller may repossess said equipment by any means available by law and shall enjoy any and all other remedies of a secured creditor under the Uniform Commercial Code. Purchaser shall execute and deliver to Seller such financing statements and other documents, as Seller may deem appropriate to evidence, perfect, and protect the priority of its security interest in the truck(s) subject to this order.

9. GENERAL. Any assignment by Purchaser of this order or any rights hereunder, without written consent of Seller, shall be void. Clerical errors in this order may be automatically corrected by giving written notice thereof to Purchaser by a duly authorized representative of Seller. No waiver, alteration, or modification of any of the provisions hereof shall be binding unless and until in writing and signed by a duly authorized representative of Seller. To the extent not covered by other terms herein, including terms of warranty and limitation of liability, etc., the provisions of the Uniform Commercial Code shall govern this sale.

This Agreement (including by reference the provisions set out in manufacturer's standard warranty or warranties) shall constitute the entire agreement between Purchaser and Seller, and no understandings or obligations not expressly set forth herein or in manufacturer's standard warranty or warranties are binding upon Purchaser or Seller.

ALL WARRANTIES, IF ANY, BY A MANUFACTURER OR SUPPLIER OTHER THAN SELLER ARE THEIRS, NOT

Prepared By RON CREIGHTON
Quote Id : ACX42 17 Yd. REL 2
Phone : 562-447-1515
Quote Number : Q0010207

Prepared For JOHN SEEVERS
CITY OF LONG BEACH / MCNEILUS COMPANIES

Table of Contents

Vehicle Specification	page 3
Dimensions	page 10
Turning Radius	page 11
Shift Chart	page 12
Operating Range	page 13
Gradeability	page 14
Startability	page 15
Top Speed	page 16

Prepared By RON CREIGHTON
 Quote Id : ACX42 17 Yd. REL 2
 Phone : 562-447-1515
 Quote Number : Q0010207

Prepared For JOHN SEEVERS
 CITY OF LONG BEACH / MCNEILUS COMPANIES

Vehicle Specification

		Description	Front Weight	Rear Weight	Price
AUTOCAR TRUCKS					
S	0040001	MODELS	ACX42		
O	5000002	CAB SHELL	SINGLE RIGHT HAND DRIVE		
			CAB		
S	100T98	CUSTOMER LAYOUT	NONE		
O	100U001	CUSTOMER TYPE	MUNICIPAL		
SOLUTION					
O	C01004	APPLICATION	REFUSE - TRANSFER		
			STATION		
O	C02003	BODY TYPE	REAR END LOADER		
O	C03002	TERRITORY	WEST COAST		
O	C06303	BODY STYLE	MCNEILUS METRO		
O	C05017	BODY CAPACITY	17 YARD		
O	D010160	FRONT GAWR	16000 LBS		
A	D020290	REAR GAWR	29000 LBS (brake limited)		
A	D100450	GVWR	45000 LBS		
VEHICLE ADAPTATION					
S	114010	COUNTRY OF USE	UNITED STATES STD		
			MARKET ADAPTATION		
ENGINE					
S	1580001	ENGINE VOCATION	COMMERCIAL - DOMESTIC		
O	1010026	ENGINE ASSY	ISL G '07.320 HP @ 2200/1000		
			LB.-FT. CUMMINS-WESTPORT		
O	4460003	FUEL TYPE	LIQUIFIED NATURAL GAS		
O	972A004	SPECIAL EMISSION	CALIFORNIA C.A.R.B. CERT.		
		CERTIFICATION LABELS	NAT. GAS (NO LABEL		
			REQUIRED)		
ENGINE EQUIP					
O	122002	PTO-ENGINE FRONT	ADAPTER FOR SPICER 1350		
S	128071	ENGINE CONTROL	DEFAULT SPECS		
		SPECIFICATIONS			
A	P010060	VEHICLE GOVERNED	SPEED LIMIT 60MPH (limited		
		SPEED LIMIT	by prop shaft calcs)		
S	P020001	ENGINE IDLE SHUT DOWN	ENGINE IDLE SHUT DOWN		
			ENABLED (5 MINUTES)		
O	129024	ENGINE ELECTRONICS	CUMMINS GAS. CM556		
S	P030001	CRUISE CONTROL	CRUISE CONTROL ENABLED		
		PARAMETER			

Prepared By RON CREIGHTON
 Quote Id : ACX42 17 Yd. REL 2
 Phone : 562-447-1515
 Quote Number : Q0010207

Prepared For JOHN SEEVERS
 CITY OF LONG BEACH / MCNEILUS COMPANIES

S	132034	ENGINE PROTECT SYSTEM/WARNINGS	AUDIBLE/VISUAL ALARM/LOP, HT. LWL
O	438998	FILTER-FUEL, CHASSIS MOUNTED	NO ADDITIONAL FUEL FILTER PROVIDED
O	170104	FILTER-FUEL, ENGINE MOUNTED	NATURAL GAS FUEL CLEANER
S	1750001	ENGINE OIL	STANDARD ENGINE OIL
S	208014	FAN & DRIVE-ENGINE	FAN CLUTCH. ON/OFF
S	2090001	RADIATOR COOLANT	EXTENDED LIFE COOLANT
O	2200002	AIR CLEANER	15" ONE STAGE EPG CLEANER W/SAFETY ELEMENT DONALDSON
O	226002	AIR INTAKE RAIN CAP	CHROME PLATED HOOD TYPE
O	227001	AIR INTAKE PRECLEANER	DONALDSON
O	230103	MUFFLER SYSTEM	SINGLE VERTICAL-LEFT HAND SIDE
O	231001	EXHAUST SHIELDS	STAINLESS STEEL VERT MUFF SHIELD-SINGLE
S	2320003	EXHAUST STACKS	VERTICAL DIFFUSER, SINGLE STAINLESS STEEL
S	5300001	ENGINE/EXHAUST COVER	ALUM TURBO/EXHAUST PIPE DEBRIS SHIELD
S	700026	AIR COMPRESSOR	CUMMINS WABCO 18.7 CFM COMPRESSOR
O	8020002	ALTERNATOR	LEECE NEVILLE 12V 200 AMP 4900
O	810092	BATTERY	3 JOHNSON CONTROL 31ECL 12V 285CCA
O	8200003	STARTING MOTOR	DELCO REMY 12V 39 MT W/OCP

TRANSMISSION

S	2580003	VOCATION	RDS REFUSE - VOC 400-XXX
S	269022	CONTROL MODULE (ELECT)	REFUSE W/ AUTO-NEUTRAL GRP105, VP142
O	2700021	TRANSMISSION	ALLISON 3000 SERIES. 5-SPEED
S	284016	TRANSMISSION CONTROLS	ALLISON PUSHBUTTON CONTROLS
S	286005	COOLER-TRANSMISSION OIL	OIL TO WATER TYPE
S	290003	TRANSMISSION OIL FILL/CHECK	OIL FILL TUBE / DIPSTICK W/ LEVEL SENSOR
S	292004	TRANSMISSION LUBRICANT	TRANSYND SYNTHETIC AUTO TRANS FLUID
S	300011	DRIVESHAFT-MAIN	SPICER 1760HD HALF ROUND

FRONT AXLE

Prepared By RON CRBRIGHTON
Quote Id : ACX42 17 Yd. REL 2
Phone : 562-447-1515
Quote Number : Q1010207

Prepared For JOHN SEEVERS
CITY OF LONG BEACH / MCNEILUS COMPANIES

O	3700004	FRONT AXLE	MERITOR MFS-16 STEER AXLE, 16000# RATING
O	371008	FRONT SUSPENSION	7500 LB FLATLEAF 16,500 GROUND CAPACITY
S	371T98	SUSPENSION, FRONT AUX	NO AEON AUX LOAD CUSHION PROVIDED
S	373002	SHOCK ABSORBERS- FRONT	DOUBLE ACTING SINGLE - HEAVY DUTY
O	374002	FRONT AXLE LUBRICANT	SYNTHETIC, DANA SPICER EP75W90, OR EQUIV

O	4460003	FUEL TYPE	LIQUIFIED NATURAL GAS
---	---------	-----------	-----------------------

CERTIFICATION LABELS NAT. GAS (NO LABEL)

ENGINE EQUIP

Prepared By RON CREIGHTON
 Quote Id : ACX42 17 Yd. REL 2
 Phone : 562-447-1515
 Quote Number : Q0010207

Prepared For JOHN SEEVERS
 CITY OF LONG BEACH / MCNEILUS COMPANIES

O	4090001	FRAME CROSSMEMBER-CENTER	7-PIECE STEEL. W/ ALUM BOC X-MEMBER
O	4100002	MISC TSO OPTIONS	KEEP RH RAIL CLEAR
O	411012	FRAME CROSSMEMBER-END CLOSING	STEEL CHANNEL MEMBER-IF REQUIRED
S	4120002	FRAME BOLTS	HUCKSPIN RR SUSP & CROSSMEMBERS
O	430800	FUEL TANK-LEFT	ALTERNATE FUEL ENGINE-NO LH TANK
O	430U001	FUEL TANK MOUNTING HEIGHT LHS	FUEL TANK STANDARD HEIGHT
O	431800	FUEL TANK-RIGHT	ALTERNATE FUEL ENGINE-NO RH TANK
O	431T001	FUEL TANK MOUNTING RHS	FUEL TANK MTD FWD RHS-STD (IF PROVIDED)
O	436023	FUEL LINES	STAINLESS STEEL FOR CNG OR LNG
S	460001	BUMPER-FRONT	STEEL PAINTED
S	480002	TOWING DEVICE-FRONT	TWO REMOVABLE TOW PINS
S	711001	AIR TANK-BRAKE	STEEL TANKS FOR SINGLE AXLE
O	711U06	AIR TANK MOUNTING	AS MANY TANKS IN RAIL AS POSSIBLE
S	713023	AIR DRYER	BENDIX ADIP W/HEAT
S	713T002	AIR DRYER MOUNTING LOCATION	AIR DRYER MTD OUTSIDE RAIL, LH
O	715009	WET TANK DRAIN	BENDIX DV-2 AUTOMATIC WITH HEATER
O	715T003	AIR RESERVOIR DRAIN SYSTEM	CENTRAL MANIFOLD W/ PETCOCKS
S	724001	AIR LINES-CAB	SAE J844 NYLON TUBING
S	728001	AIR LINES-MAIN. CHASSIS	SAE J844 NYLON TUBING
O	8120007	BATTERY BOX	STEEL BOX W/ ALUM LID. 3 BATTERY, LHS
S	812T01	BATTERY BOX POSITION	BOX LOCATED AS FAR FWD AS POSSIBLE
O	812U008	BATTERY BOX HEIGHT	TOP OF BATTERY BOX 10.5" BELOW TOP OF RAIL
S	8140001	BATTERY SHUT-OFF SWITCH	BATTERY SHUT OFF W/ LOCK OUT
O	8740001	WIRING, BODY INTERFACE	BODYBUILDER JUNCTION BOX @ BOC
O	892009	BACKUP ALARM	ECCO RMS 917 WITH MOTION DETECTOR

CAB EXTERIOR

S	4510001	STEP-CAB ACCESS. CAB MOUNTED	DUAL SELF CLEANING CAB ENTRANCE STEPS
---	---------	------------------------------	---------------------------------------

Prepared By RON CREIGHTON
 Quote Id : ACX42 17 Yd. REL 2
 Phone : 562-447-1515
 Quote Number : Q0010207

Prepared For JOHN SEEVERS
 CITY OF LONG BEACH / MCNEILUS COMPANIES

S	462004	MUD FLAPS-FRONT WHEEL	FRONT FLAPS
S	502001	CAB DOORS	STEEL
O	502T03	DOOR CHECK STRAPS	L.H. & R.H. DOOR CHECK STRAP
S	622003	MIRRORS-DUAL WEST COAST	STAINLESS STEEL
S	6190002	MIRROR ARMS	RETRACTABLE ARMS, STAINLESS STEEL
O	6230005	MIRRORS-AUXILIARY	TWO 8" CONVEX, ONE ABOVE, ONE BELOW, EACH SIDE
O	6180002	DOWN VIEW MIRRORS	SINGLE DOWN VIEW MIRROR, LH SIDE
S	6240001	GRAB HANDLES-ENTRY	BRUSHED SS GRAB HANDLES
S	630026	HORN-AIR	TWIN MOUNTED UNDER CAB
S	631001	HORN-ELECTRIC	SINGLE
O	661002	CAB TILT MECHANISM-C.O.E.	HYDRAULIC TILT WITH AIR ASSIST
O	6720004	GRILLE	CHROMED AUTOCAR GRILLE
S	675001	GRILLE EQUIPMENT	BUG SCREEN MOUNTED BEHIND GRILLE
S	6910001	FENDER EXTENSIONS-FRONT	IMPACT RESISTANT POLY FENDER

CAB INTERIOR

S	3800001	STEERING WHEEL	16" DIA WHEEL, 2 SPOKE
O	3810001	STEERING COLUMN	ADJUSTABLE TILT STEERING COLUMN
S	520234	SEAT-DRIVER	NATIONAL CUSH II LOW BACK, AIR RIDE
O	521234	SEAT-PASSENGER	NATIONAL CUSH II LOW BACK, AIR RIDE
S	526014	SEAT INSERT	BLACK CORDURA
S	538001	CARPET & MAT	MAT WITH FOAM BACK
S	5390001	CAB INTERIOR	AUTOTUFF INTERIOR UPHOLSTERY
S	5930001	ASH TRAY	ASHTRAY MTD IN CONSOLE

CAB CLIMATE CONTROL

O	060001	CAB TEMPERATURE SYSTEM	AIR COND INTEGRAL WITH HEATER/DEFROSTER
---	--------	------------------------	---

GAUGES & INSTRUMENTATION

S	0570002	INSTRUMENTS SALES PKG	05 STANDARD GAUGES
S	1430001	TRUCK ELECTRICAL CONTROL MODULE	VANSCO ELECTRICAL CONTROL MODULE W/ NO MONITOR

Prepared By RON CREIGHTON
Quote Id : ACX42 17 Yd. REL 2
Phone : 562-447-1515
Quote Number : Q0010207

Prepared For JOHN SEEVERS
CITY OF LONG BEACH / MCNEILUS COMPANIES

O	1440001	DRIVER INFORMATION CENTER	DATA DISPLAY WITH OPTIONAL GAUGES
S	1360001	TACHOMETER/RPM TACHOGRAPH	ELECTRONIC TACHOMETER WITH HOURMETER

O	711U06	AIR TANK MOUNTING	TANDEM AXLE AS MANY TANKS IN RAIL AS POSSIBLE
S	713Q23	AIR DRYER	BENDIX ADIP W/HEAT
O	713T001	AIR DRYER MOUNTING LOCATION	MOUNT AIR DRYER INSIDE RAIL
O	715009	WET TANK DRAIN	BENDIX DV-2 AUTOMATIC WITH HEATER
O	715T003	AIR RESERVOIR DRAIN SYSTEM	CENTRAL MANIFOLD W/ PETCOCKS
S	724001	AIR LINES-CAB	SAE J844 NYLON TUBING
S	728001	AIR LINES-MAIN, CHASSIS	SAE J844 NYLON TUBING
O	8120007	BATTERY BOX	STEEL BOX W/ ALUM LID. 3 BATTERY. LHS
S	812T01	BATTERY BOX POSITION	BOX LOCATED AS FAR FWD AS POSSIBLE
O	812U008	BATTERY BOX HEIGHT	TOP OF BATTERY BOX 10.5" BELOW TOP OF RAIL
S	8140001	BATTERY SHUT-OFF SWITCH	BATTERY SHUT OFF W/ LOCK OUT
O	8740001	WIRING, BODY INTERFACE	BODYBUILDER JUNCTION BOX @ BOC

Prepared By RON CREIGHTON
Quote Id : ACX42 17 Yd. REL 2
Phone : 562-447-1515
Quote Number : Q0010207

Prepared For JOHN SEEVERS
CITY OF LONG BEACH / MCNEILUS COMPANIES

O	924001	WHEEL POLISHING & BRIGHTWORK-FRONT AXLE	POLISHING FOR ALUMINUM DISC WHEELS
S	930469	TIRE SIZE & LOAD RANGE - FRONT	315/80R22.5 L-20PR TUBELESS TYPE RADIAL
O	9310017	TIRE MANUFACTURER & TREAD - FRONT	CONTINENTAL HSU - RATED TO 10K
O	931T001	SPARE FRONT TIRE	ONE (1) SPARE MTD ON WHEEL TO MATCH FRT TIRES

REAR TIRES / WHEELS

S	9130001	HUBS-REAR	IRON HUB, HP 10 STUD
O	914101	WHEELS-DISC REAR	22.5X9.00" ACCURIDE ALUM. HP, #29730
O	914T01	SPARE WHEELS REAR	ONE (1) SPARE TO MATCH SELECTED REAR WHEELS
O	925001	WHEEL POLISHING & BRIGHTWORK-REAR AXLE	POLISHING-OUTER ALUM. DISC WHEELS SINGLE
O	933469	TIRE SIZE & LOAD RANGE - REAR	315/80R22.5 L-20PR TUBELESS TYPE RADIAL
O	9340017	TIRE MANUFACTURER & TREAD - REAR	CONTINENTAL HSU
O	934T001	SPARE REAR TIRE	ONE (1) SPARE MTD ON WHEEL TO MATCH RR TIRES

PAINT

S	950001	CAB PAINT SCHEME	SINGLE COLOR PAINT
S	9550001	CAB PAINT TYPE	STANDARD WHITE
S	9800001	CAB COLOR-FIRST	STANDARD WHITE N0007
S	9861U1	CHASSIS COLOR	BLACK P3036
S	987949	BUMPER COLOR	SAME AS CHASSIS.UNPAINTED ALUM OR CHROME
S	988401	DISC WHEEL OR RIM COLOR	STEEL. E-COAT WHITE / ALUM-UNPAINTED

ADDITIONAL OPTIONS

S	899002	CHASSIS WARRANTY	STANDARD WARRANTY
O	899A006	TRANSMISSION WARRANTY	ALLISON 5YR. EDGE WARRANTY
O	899B014	ENGINE WARRANTY	EXT. ENGINE COVERAGE 5 YRS/150K ISL G 07 PROG CWV
S	978015	FLOOR PLAN	15 DAYS FLOORING

Prepared By RON CREIGHTON
 Quote Id : ACX42 17 Yd. REL 2
 Phone : 562-447-1515
 Quote Number : Q0010207

Prepared For JOHN SEEVERS
 CITY OF LONG BEACH / MCNEILUS COMPANIES

06/17/2009

Dimensions

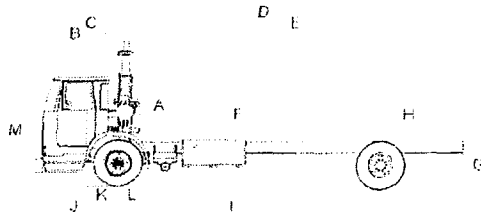

	Dimension(in)	Description
A	59.00	CAB HEIGHT
B	62.00	BUMPER TO BACK OF CAB
C	94.00	EFFECTIVE BUMPER TO BACK OF CAB
D	252.00	OVERALL LENGTH
E	158.00	EFFECTIVE CAB TO END OF FRAME
F	120.00	EFFECTIVE CAB TO REAR AXLE
G	41.23	UNLADEN FRAME HEIGHT
H	38.00	OVERHANG
J	143.00	WHEELBASE
J	71.00	BUMPER TO FRONT AXLE
K	-24.00	DRIVER CENTER OF GRAVITY
L	23.00	EFFECTIVE FRONT AXLE TO BACK
M	59.00	OVERALL HEIGHT
N	0.00	FRONT FRAME EXTENSION

SPECIFICATION SUMMARY

Model	ACX42
Engine	ISL G '07,320 HP @ 2200/1000 LB-FT. CUMMINS-WESTPORT
Transmission	ALLISON 3000 SERIES, 5-SPEED
Rear Axle	ARVIN MERITOR RS30-185 30,000 LB
Rear Axle Ratio	6.14
Rear Tire	315/80R22.5 L-20PR TUBELESS TYPE RADIAL

Prepared By RON CREIGHTON
 Quote Id : ACX42 17 Yd. REL 2
 Phone : 562-447-1515
 Quote Number : Q0010207

Prepared For JOHN SEEVERS
 CITY OF LONG BEACH / MCNEILUS COMPANIES

06/17/2009

Turning Radius

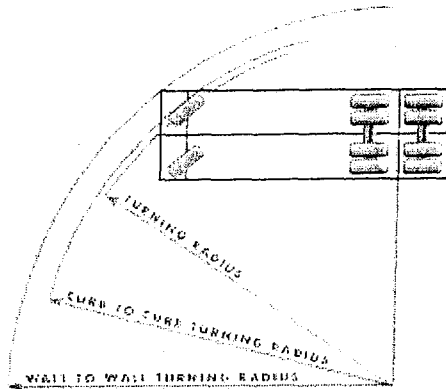

	Dimension(in)	Description
A	24.12	TURNING RADIUS
B	50.34	CURB TO CURB TURNING DIAMETER
C	56.56	WALL TO WALL TURNING DIAMETER

SPECIFICATION SUMMARY

Model	ACX42
Engine	ISL G '07.320 HP @ 2200/1000 LB-FT. CUMMINS-WESTPORT
Transmission	ALLISON 3000 SERIES. 5-SPEED
Rear Axle	ARVIN MERITOR RS30-185 30,000 LB
Rear Axle Ratio	6.14
Rear Tire	315/80R22.5 L-20PR TUBELESS TYPE RADIAL

O 914101	WHEELS-DISC REAR	22.5X9.00" ACCURIDE ALUM. HP. #29730
O 914T01	SPARE WHEELS REAR	ONE (1) SPARE TO MATCH SELECTED REAR WHEELS
O 925002	WHEEL POLISHING & BRIGHTWORK-REAR	POLISHING-OUTER ALUM.DISC WHEELS TANDEM

06/17/2009

Shift Chart

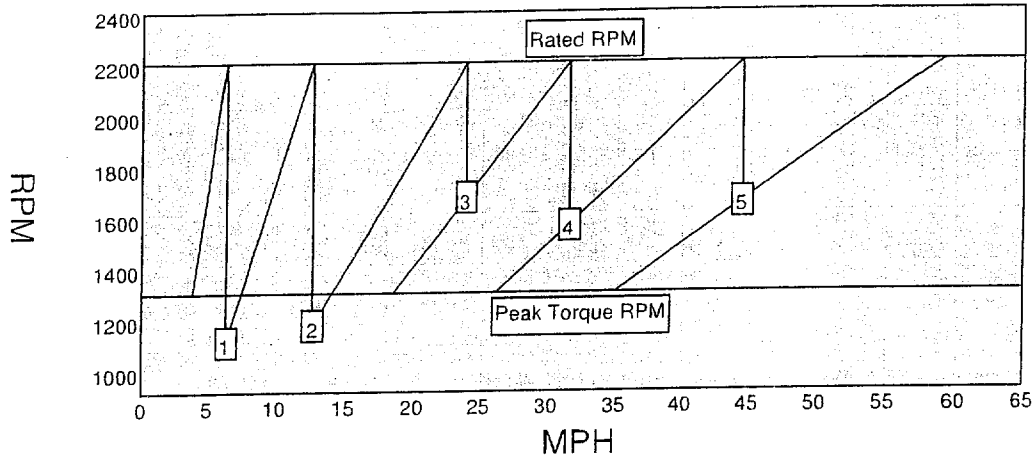

Gear	Trans Ratio	Rear Axle Ratio	Overall Reduction	% Split	MPH	RPM After Shift
IC	6.91	6.14	42.4	0.0	6.4	0
1	3.49	6.14	21.4	98.0	12.8	1.111
2	1.86	6.14	11.4	87.6	23.9	1.172
3	1.41	6.14	8.7	31.9	31.6	1.667
4	1.00	6.14	6.1	41.0	44.5	1.560
5	0.75	6.14	4.6	33.3	59.3	1.650

SPECIFICATION SUMMARY

Model	ACX42
Engine	ISL G '07,320 HP @ 2200/1000 LB-FT. CUMMINS-WESTPORT
Rated Power	320 HP @ 2200 RPM
Peak Torque	1000 LB-FT @ 1300 RPM
Transmission	ALLISON 3000 SERIES, 5-SPEED
Rear Axle	ARVIN MERITOR RS30-185 30,000 LB
Rear Axle Ratio	6.14
Rear Tire	315/80R22.5 L-20PR TUBELESS TYPE RADIAL
Tire Revolution	483

06/17/2009

Operating Range

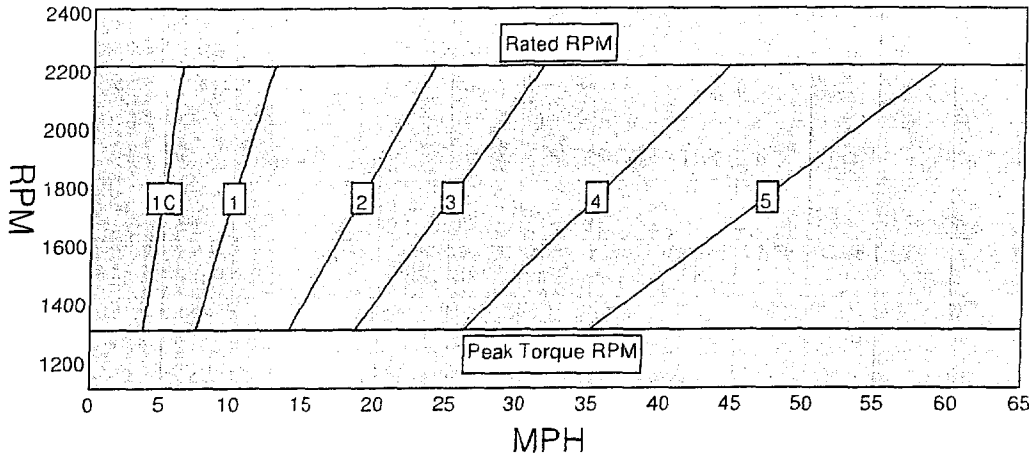

Gear	Trans. Ratio	Rear Axle Ratio	Minimum MPH	Maximum MPH
1C	6.91	6.14	3.8	6.4
1	3.49	6.14	7.5	12.8
2	1.86	6.14	14.1	23.9
3	1.41	6.14	18.7	31.6
4	1.00	6.14	26.3	44.5
5	0.75	6.14	35.1	59.3

SPECIFICATION SUMMARY

Model	ACX42
Engine	ISL G '07,320 HP @ 2200/1000 LB-FT, CUMMINS-WESTPORT
Rated Power	320 HP @ 2200 RPM
Peak Torque	1000 LB-FT @ 1300 RPM
Transmission	ALLISON 3000 SERIES, 5-SPEED
Rear Axle	ARVIN MERITOR RS30-185 30,000 LB
Rear Axle Ratio	6.14
Rear Tire	315/80R22.5 L-20PR TUBELESS TYPE RADIAL
Tire Revolution	483

06/17/2009

Gradeability

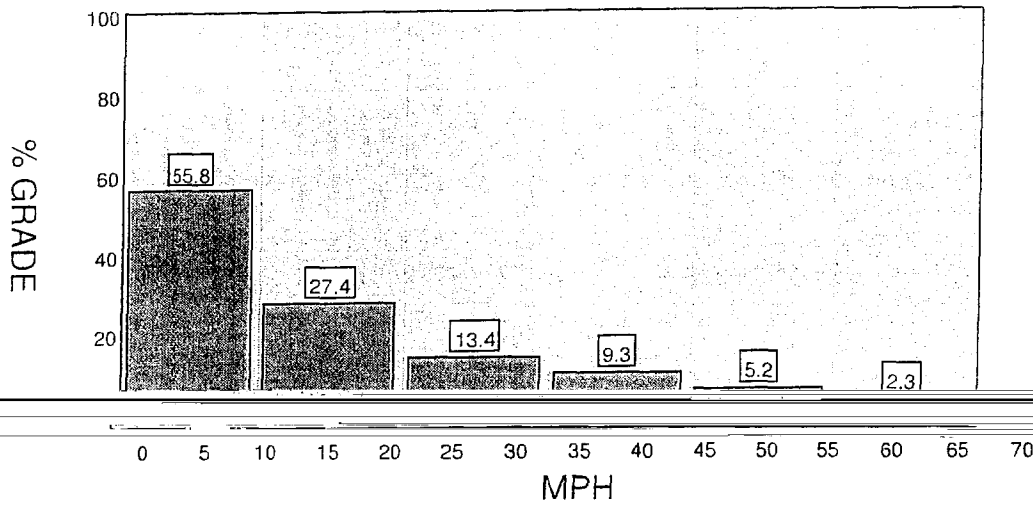

Gear	Trans. Ration	Rear Axle Ration	Overall Reduction	% Split	MPH	RPM After Shift
IC	6.91	5.86	40.5	0.0	6.7	0
1	3.49	5.86	20.5	98.0	13.4	1,111
2	1.86	5.86	10.9	87.6	25.1	1,172
3	1.41	5.86	8.3	31.9	33.1	1,667
4	1.00	5.86	5.9	41.0	46.6	1,560
5	0.75	5.86	4.4	33.3	62.2	1,650

SPECIFICATION SUMMARY

Model	ACX64
Engine	ISL G '07.320 HP @ 2200/1000 LB-FT, CUMMINS-WESTPORT
Rated Power	320 HP @ 2200 RPM
Peak Torque	1000 LB-FT @ 1300 RPM
Transmission	ALLISON 3000 SERIES, 5-SPEED
Rear Axle	ARVIN MERITOR RT40-145 40,000 LB
Rear Axle Ratio	5.86
Rear Tire	315/80R22.5 L-20PR TUBELESS TYPE RADIAL
Tire Revolution	483

06/17/2009

Startability

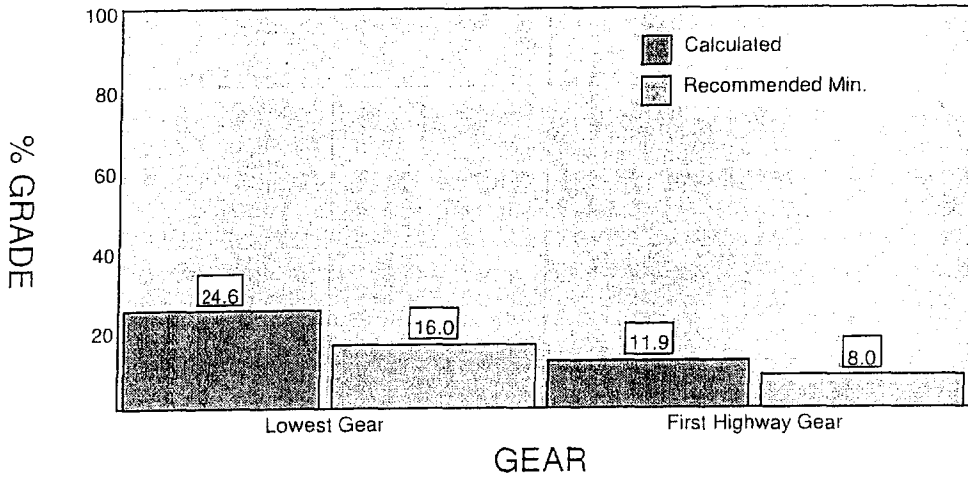

Gear	Application	Recommended Minimum Grade %	Calculated Grade %
Lowest Gear	City	12.0	n/a
	On Highway	16.0	24.6
	On-Off Highway	18.0	n/a
	Off Highway	20.0	n/a
First Highway Gear	All Applications	8.0	11.9

SPECIFICATION SUMMARY

Model	ACX42
Engine	ISL G '07,320 HP @ 2200/1000 LB-FT. CUMMINS-WESTPORT
Clutch Torque	550 FT-LB 700 RPM
Transmission	ALLISON 3000 SERIES, 5-SPEED
Rear Axle	ARVJN MERITOR RS30-185 30,000 LB
Rear Axle Ratio	6.14
Rear Tire	315/80R22.5 L-20PR TUBELESS TYPE RADIAL
Tire Radius	20.2
GVW/GCV	46,000
Surface	Concrete
Terrain	On Highway

Prepared By: RON CREIGHTON
Quote Id: ACX42 17 Yd. REL 2
Phone: 562-447-1515
Quote Number: Q0010207

Prepared For: JOHN SEEVERS
CITY OF LONG BEACH / MCNEILUS COMPANIES

06/17/2009

Top Speed

Speed At Maximum RPM

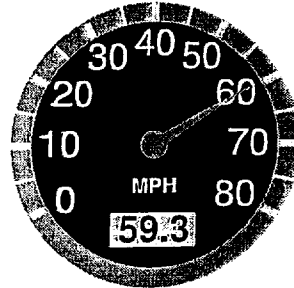
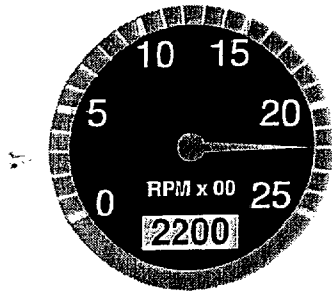

RPM At 60MPH

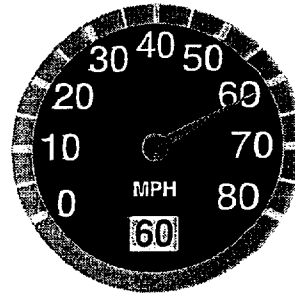
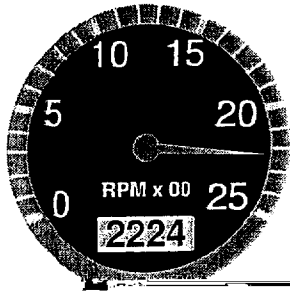

Prepared By RON CREIGHTON
Quote Id : ACX42 17 Yd. REL 2
Phone : 562-447-1515
Quote Number : Q0010207

Prepared For JOHN SEEVERS
CITY OF LONG BEACH / MCNEILUS COMPANIES

SPECIFICATION SUMMARY

Model	ACX42
Engine	ISL G '07.320 HP @ 2200/1000 LB-FT, CUMMINS-WESTPORT
Transmission	ALLISON 3000 SERIES. 5-SPEED
Rear Axle	ARVIN MERITOR RS30-185 30,000 LB
Rear Axle Ratio	6.14
Rear Tire	315/80R22.5 L-20PR TUBELESS TYPE RADIAL
Tire Revolution	483



McNeilus Truck and Manufacturing Co.

401 North Pepper
PO Box 1588
Colton, CA 92324
9093702100

Jun 16, 2009

Los Angeles Freightliner
Attn: Ron Creighton
2429 South Peck Road
Whittier, CA 90601
USA

CITY OF LONG BEACH 1714 – 17YD METRO PAK REAR LOADER

Thank you for the opportunity to provide this proposal.

We are pleased to submit the attached quotation for (4) Model 1714: Metro Pak 17 yard.

This quotation is comprised of several documents, including:

Cover Letter
Quote Form
Specifications
Terms And Conditions

To place an order in response to this quotation, or if you have any questions, please contact me. We look forward to hearing from you.

Sincerely,

Barry Torgerson
Sales Rep
401 North Pepper
PO Box 1588
Colton, CA 92324
Phone: 9093702100
Fax: 9093700739
Email: btorgerson@mcneilusco.com



An Oshkosh Corporation Company

McNeilus Truck and Manufacturing Co.

401 North Pepper

PO Box 1588

Colton, CA 92324

9093702100

Quote Number: 0C4200906041140

Rev: 0

Catalog:09.06.11A

Printed:6/16/2009

Chassis Type: CUSTOMER

Chassis Specification: CT - Autocar WX42

Customer Provided Chassis:

This quotation does not include a chassis. The customer will provide a chassis of the type noted, and must provide Vehicle Identification Numbers (VINs) and anticipated arrival dates as soon as possible.

The chassis must meet certain specific requirements for dimensions and included features and/or accessories.

Deviations from these requirements may cause price and delivery adjustments to the customer, due to additional labor and/or materials which must be provided by McNeilus.

Example issues which might result in extra charges and/or delays include:

Component mounting locations, such as exhaust, battery boxes, air tanks, etc.

Improper dimensions, such as wheelbase, cab-to-axle, after-frame, etc.

Late arrival of the chassis to McNeilus may result in a delivery delay of the completed unit to the customer. This delay may be greater than the original delay of chassis arrival, due to increasing demand for McNeilus products in the intervening period.



An Oshkosh Corporation Company

McNeilus Truck and Manufacturing Co.
401 North Pepper
PO Box 1588
Colton, CA 92324
9093702100

Quote Number: 0C4200906041140
Rev: 0

Catalog:09.06.11A
Printed:6/16/2009

Other Chassis Features:

Configuration

LNG	Fuel Type	OEM Installed LNG - Location not specified
LNG	Fuel Type	LNG Fuel (Handling Surcharge)
CS	Steering	Curb Side Seated Steering

Modifications

Y	Programming	Programming: Enable Throttle Advance
---	-------------	--------------------------------------

Summary

N	Camera Cables	No Camera Cables Installed
07CUM	Engine	Cummins, 2007 Emissions
DC	Mount Location	Dodge Center
Y	PDI	PDI at Dodge Center
FRONT	PTO Type	Front
Y	Safety	Triangle Safety Kit
5	Safety	Fire Extinguisher in Cab, 5 lb.
ELECT	Throttle Type	Electronic



An Oshkosh Corporation Company

McNeilus Truck and Manufacturing Co.

401 North Pepper

PO Box 1588

Colton, CA 92324

9093702100

Quote Number: 0C4200906041140

Rev: 0

Catalog:09.06.11A

Printed:6/16/2009

32	Container Tipper	Container Tipper with 32 inch arms
CS	Container Tipper	Curbside Controls
2	Miscellaneous	Rollers, Two (2)

Hydraulics

PLUG	Filtration	Hydraulic Filter, Parker
GEAR	Pump	Hydraulic Pump, Gear Type
SSU	Tank	Hyd Tank, Rect, Steel, Streetside Frame

Lighting

P	Body, Mid	Petersen 4458A Marker/Signal/Strobe
2	Hopper	Hopper Work Lights: 2
BOTH	Reverse	Reverse Lights, 4 inch dual in lower and upper tailgate
TG	Smart Lights	Smart Lights, (4), 4" on Tailgate
Y	Tailgate	Assist Lights, Backup Camera
LEDT	Type, General	LED, Trucklite (where applicable)

Miscellaneous

MTM	Other	Mudflaps, Front: Black w/McNeilus Logo
MTM	Other	Mudflaps, Rear: Black w/McNeilus Logo
TG	Other	Rear Mudflaps Mounted on Tailgate
BOX	Other	Cab box between seats
ECCO	Safety	Ecco Dual Tone Back-up Alarm
CI	Safety	Driveshaft Motion Detector, Customer Installed
31	Signage	Brackets Only for 32 in. High Side Mounted Signs

Paint

FILE	Category	Layout on file
1M	Configuration	Paint Body: One Color
Y	DOT Tape	Yes
ES	Miscellaneous	English/Spanish Decals and Markings
REF	Miscellaneous	Sign, Tailgate, Keep Distance, Reflective

Residential

BOTHM	Cart Tipper	Manual Linkage, Curbside and Streetside
BOTH	Cart Tipper	Location: Curbside and Streetside
D6220WC	Cart Tipper	Cart Tipper Model: Perkins D6220WC (Qty 2)
RECESSED	Cart Tipper	Recessed Mount



An Oshkosh Corporation Company

McNeilus Truck and Manufacturing Co.
401 North Pepper
PO Box 1588
Colton, CA 92324
9093702100

Quote Number: 0C4200906041140
Rev: 0

Catalog:09.06.11A
Printed:6/16/2009

TIPPER	Cart Tipper	Tipper(s) to be installed by MTM
--------	-------------	----------------------------------

Slide/Sweep

CS	Controls	Standard Linkage Curbside
----	----------	---------------------------

Tailgate

CS	Controls	Throttle Advance, Curbside
BOTH	Controls	Rear-to-Cab Buzzer, Curbside and Streetside
80	Guides/Latches	Guide Width: 80 inches
Y	Guides/Latches	Guides and Latches: Yes
METRO	Guides/Latches	Metro Del. Style

McNeilus[®]

An Oshkosh Corporation Company

McNeilus Truck and Manufacturing Co.

401 North Pepper

PO Box 1588

Colton, CA 92324

9093702100

Quote Number: 0C4200906041140

Rev: 0

Catalog:09.06.11A

Printed:6/16/2009



McNeilus Truck and Manufacturing Company
HIGHWAY 34 EAST
POST OFFICE BOX 70
DODGE CENTER, MINNESOTA 55927
507-374-6321

Terms and Conditions of Sale Including Limitations of Warranty

Order Placement. All goods and services furnished by McNeilus are governed by these Terms and Conditions of Sale. Placement of order by Buyer shall be in accordance with then current McNeilus procedure. Acceptance by McNeilus of order from Buyer is expressly conditioned upon Buyer acceptance of these Terms and Conditions, including those on the face of the order acceptance, and any provisions of Buyer order or other communication in conflict with these Terms and Conditions are expressly rejected. Stenographic and clerical errors are subject to correction. No additions or modifications shall be valid unless confirmed in writing by McNeilus. McNeilus may supplement or alter these Terms and Conditions of Sale, issue product and/or sale policy announcements, or the like, but no such publication shall supersede any of these Terms and Conditions of Sale. McNEILUS IS NOT BOUND TO FURNISH ITS GOODS OR SERVICES EXCEPT IN ACCORDANCE WITH THE TERMS OF ITS ORDER ACCEPTANCE FORM.

Cancellation. Buyer may cancel the order in whole or in part, by written notice any time, provided the Buyer pays: a) the cost, including installation and removal costs, of any equipment purchased by McNeilus prior to cancellation for the purpose of filling Buyer order and not usable by McNeilus for making other goods it then manufactures; b) the quoted price for all goods finished and ready to ship; and c) other reasonable costs (including but not limited to the cost of raw materials and goods still in the process of manufacture but unfinished at the time of cancellation) which McNeilus may have incurred in the performance of the order. Notice of cancellation is not effective until received by McNeilus at its corporate address (Highway 34 East, P.O. Box 70, Dodge Center, MN, 55927, U.S.A., ATTN: VP-Finance). If Buyer elects to cancel the order in part, McNeilus may, at its option, within a reasonable time thereafter, cancel the entire order by written notice. If Buyer elects, upon payment of costs of equipment, quoted prices of goods finished and ready to ship and/or costs of raw materials, it may take delivery of the same as provided below.

Price/Delivery. Unless otherwise provided by our quotation or agreed by us in writing, price and delivery terms shall be: a) Trucks and Truck Chassis - ex factory shipping point; and b) Parts - FOB shipping point. All applicable taxes shall be for the account of Buyer. Unless otherwise agreed in writing, we will select the route and manner of shipment, reserve the right to make delivery in installments when necessary, to invoice each installment separately and to expect payment for each installment within our selling terms. All risk of loss shall pass to the Buyer at the point and time of delivery set forth in this paragraph. Prices for goods shall be those in effect on the date of invoice unless otherwise provided by our quotation or agreed to in writing by McNeilus. If McNeilus shall fail to make delivery, or Buyer to accept delivery, according to the agreed upon delivery schedule, the other party may cancel the then remaining balance of the order unless the delay is an excusable delay. Prices are good for only quantities indicated. If shipment or any other act or condition affecting payment for the goods or any part of them shall be delayed on account of Buyer, payment shall be due as if shipment had been made. A reasonable storage charge may be made and such storage shall be at the risk of Buyer.

Payment/Credit/Security. All payments shall be made in US dollars. Payment shall be due upon delivery or as otherwise provided by our quotation, order acceptance, invoice or other writing. We reserve and by its order Buyer grants a security interest in all goods wherever located until payment has been received, and Buyer will promptly execute and deliver documents provided by Seller to perfect such security interest. All orders received are subject to credit approval. Buyer agrees to submit to McNeilus those items reasonably requested in order to establish Buyer credit. McNeilus shall be entitled to charge interest for payments made not in accordance with the stated or agreed upon terms of payment at the stated rate or the highest rate permitted by law, whichever is lower. Whenever McNeilus in good faith deems itself insecure, it may: Cancel any outstanding orders with Buyer and/or hold production/shipment of any unfilled orders; modify or revoke its extension or credit to Buyer; reduce any unpaid debt by enforcing its security interest (and proceeds therefrom); and take any other steps permitted by law and necessary or desirable to secure McNeilus with respect to Buyer payment of goods and services furnished or to be furnished. Buyer will pay McNeilus actual costs of collection incurred, including reasonable attorney fees if McNeilus is required to commence any suit or proceeding for collection of any delinquency. Certificate of Origin for a Vehicle shall be released to Buyer only upon receipt of payment in full by McNeilus unless otherwise agreed upon in writing. Buyer shall permit McNeilus

Additional Notes:

167" WHEELBASE TO ALLOW ROOM FOR 79" LONG 119 DGE LNG TANK ON CURBSIDE.
REMOVED AVL SYSTEM AND 3 YEAR BODY WARRANTY PER JOHN SEEVERS
MAY ADD ZONAR GPS SYSTEM LATER.



McNeilus Truck and Manufacturing Company
 HIGHWAY 34 EAST
 POST OFFICE BOX 70
 DODGE CENTER, MINNESOTA 55927
 507-374-6321

Terms and Conditions of Sale Including Limitations of Warranty (Continued)

Excusable Delay. We shall not be responsible nor deemed to be in default on account of delays in performance due to causes which are beyond our control and not occasioned by our fault or negligence and which make our performance impracticable, but not limited to civil wars, insurrections, strikes, riots, fires, storms, floods, other acts of nature, explosions, earthquakes, accidents, any act of government, delays in transportation, inability to obtain necessary labor supplies or manufacturing facilities, allocation regulations or orders affecting materials, equipment, facilities or completed products, failure to obtain any required license or certificates, acts of God or the public enemy, failure of transportation, epidemics, quarantine restrictions, failure of vendors (due to causes similar to those within the scope of this clause) to perform their contracts or labor troubles causing cessation, slowdown, or interruption of work provided such cause is beyond our reasonable control.

Indemnification. Buyer shall indemnify and hold McNeilus harmless from any and all damages or injury of any kind or nature whatsoever (including, but without limitation, personal injury and death) to all property and persons caused by, resulting from, arising out of or occurring in connection with Buyer sale, installation or use of goods sold or supplied by McNeilus and not caused by the negligence of McNeilus, its employees or agents, or arising out of defects in any such goods.

No Waiver. The failure of McNeilus upon knowledge of any default or violation by Buyer of any of the Terms and Conditions of this agreement to enforce its rights or remedies shall not be construed as a waiver of such default or violation, or of any provision hereof, or of any of its rights or remedies.

Equal Opportunity Employment. We are an Equal Opportunity Employer and have an Affirmative Action Plan on file. We comply with Executive Order No. 11246 dated September 24, 1965 and the Federal Occupational Safety and Health Act of 1970 along with all subsequent amendments. We comply with all other applicable federal, state, and local laws, regulations and ordinances and agree upon request to furnish Buyer a certificate to such effect in such form as is acceptable to both parties.

Entire Agreement and Governing Law. Except as otherwise agreed in writing, this constitutes the entire agreement between us, superseding all prior quotations and understandings.

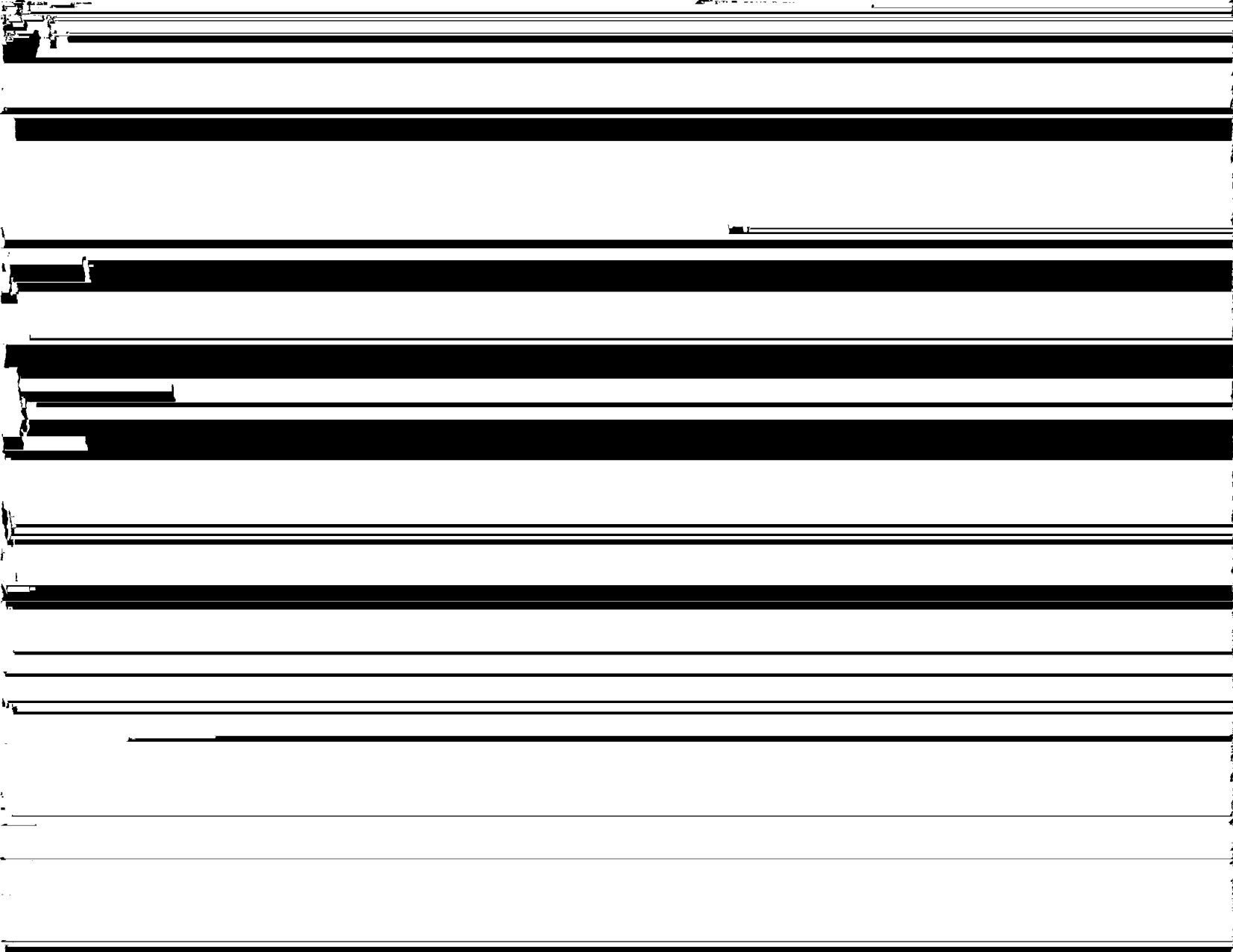



Los Angeles Freightliner
 Western Star - Long Beach
 1654 Anaheim St. Unit 1A
 Long Beach, CA 90813
 T 800.366.4621
 F 562.592.6389 FAX

Ron Creighton - tel: 562/447-1515 - mobile: 562/755-6108 - email: RCreighton@lafreightliner.com

Purchaser's Name(s) CITY OF LONG BEACH Stock # DE-05787-1/2009-5417
 Address 2600 TEMPLE AVE Date 06/17/2009
 City LONG BEACH State CA Bus Phone (562)570-5400
 County Los Angeles Zip 90806 Cell Phone 562-254-6747
 Fax Phone

New/Used	Make	Model	Year	Color	To Be Delivered On Or About	
New	AUTOCAR	ACX64	2010	White	4/1/2010	
Type of Vehicle	Serial Number	Mileage	20 YD Model 2011 Rear Loader		Price Per Unit	Quantity
Truck	FACTORY ORDER					16
Cash Price Of Base Vehicle					\$240,942.00	\$3,855,072.00
Additional Options:						
					Doc Fee / Prep Fee	\$55.00 \$880.00
					Total	\$240,997.00 \$3,855,952.00
					California Tire Recycle Fee	\$17.50 \$280.00
					FET	
FET Tire Credit					Sales Tax 9.75000	\$23,497.21 \$375,955.36
County Los Angeles					License/Registration Fee	
GVWR/GCWR 60000					O/S Delivery Fee	
					Total Cash Delivered Price	\$264,511.71 \$4,232,187.36
CASH					Cash down	Deposit on Order
					payment	Deposit Each
					Check/PO#	Cash on Delivery Each
Description Of Trade-In				Appraisal Allow. For Used Vehicle Trade		
Make	Model	Type	Year	Quantity	Less Balance Owning to	
					Trade in Allowance	
Eng. No.	VIN No.		License No			\$4,232,187.36
					Amount Due Upon Delivery	

ONLY THOSE ITEMS AND SERVICES SPECIFICALLY WRITTEN ON THIS ORDER ARE INCLUDED IN THE STATED PRICE. ANY OTHER AGREEMENTS, UNLESS IN WRITING, ARE NOT BINDING ON SELLER.

The first and second pages of this Order comprise the entire agreement affecting this purchase and no other agreement or understanding of any nature concerning this purchase has been made or entered into, or will be recognized. I hereby certify that no credit has been extended to me for the purchase of this motor vehicle except as appears in writing on the face of this agreement.

I have read and understand the second page of this agreement and agree to it as a part of this order the same as if it were printed above my signature. I certify that I am of legal age, or older, that I have legal capacity and authority to execute this agreement on behalf of my company, and hereby acknowledge receipt of a copy of this order.

CITY OF LONG BEACH

Purchaser's Name

Ron Creighton

Sales Person

Purchaser's Signature

Approved By:

This order is not valid unless signed and accepted by dealer

1. TRADE-IN(S). Purchaser shall deliver trade-in(s) in the same condition as at time of inspection and appraisal by Seller reasonable wear and tear excepted, except as disclosed in the Agreement. Purchaser represents that each truck shall be free and clear of all liens and encumbrances and that the trade-in(s) are that type and condition described in this Agreement, including any attachments hereto.

TERMS OF PAYMENT. Unless otherwise agreed, net payment shall be due on delivery. Late payments shall bear interest at the rate of 18% per annum, or the maximum permitted under law, whichever is less. If acceptance of delivery is delayed by Purchaser, payment shall become due on the date when Seller is prepared to deliver. If the financial condition of Purchaser at any time does not, in the judgment of Seller, justify continuance of the work to be performed by Seller hereunder on the terms of payment as agreed upon, Seller may suspend such work or postpone delivery and require

CITY OF LONG BEACH

Purchaser's Name(s)

Stock #

truck(s) at any time without obligation to make such changes in other trucks previously delivered to Purchaser. In addition, manufacturer and Seller reserve the right to make design changes and substitution of materials subsequent to the receipt of the order which, in manufacturer's or Seller's opinion are necessary to improve the truck. Purchaser agrees to accept any such changes as fulfillment of Seller's obligations under this order.

7. **REQUIRED EQUIPMENT.** This order shall be deemed to include, whether or not specified herein, all equipment or accessories required by the National Highway Traffic Safety Act or other regulations in effect at the time of order receipt. It is agreed that any additional or different equipment not specified which is required at the time of delivery to meet the foregoing Act or other regulations will be added and the costs shall be paid by Purchaser.

8. **TITLE AND REMEDIES.** Until full payment by Purchaser of all amounts due hereunder, Seller reserves the title to all equipment furnished hereunder. If Purchaser defaults in payment or performance hereunder or becomes subject to insolvency, receivership, or bankruptcy proceedings, or makes an assignment for the benefit of creditors, or without the consent of Seller voluntarily or involuntarily sells, transfers, leases, or permits any lien or attachment on the equipment delivered hereunder, Seller may treat all amounts then or thereafter owing hereunder by Purchaser as immediately due and payable (subject only to credits required by law) and Seller may repossess said equipment by any means available by law and shall enjoy any and all other remedies of a secured creditor under the Uniform Commercial Code. Purchaser shall execute and deliver to Seller such financing statements and other documents, as Seller may deem appropriate to evidence, perfect, and protect the priority of its security interest in the truck(s) subject to this order.

9. **GENERAL.** Any assignment by Purchaser of this order or any rights hereunder, without written consent of Seller, shall be void. Clerical errors in this order may be automatically corrected by giving written notice thereof to Purchaser by a duly authorized representative of Seller. No waiver, alteration, or modification of any of the provisions hereof shall be binding unless and until in writing and signed by a duly authorized representative of Seller. To the extent not covered by other terms herein, including terms of warranty and limitation of liability, etc., the provisions of the Uniform Commercial Code shall govern this sale.

This Agreement (including by reference the provisions set out in manufacturer's standard warranty or warranties) shall constitute the entire agreement between Purchaser and Seller, and no understandings or obligations not expressly set forth herein or in manufacturer's standard warranty or warranties are binding upon Purchaser or Seller.



ACX64

Refuse Parts & Maintenance-Autocar Trucks
2429 S Peck Road
Whittier, CA 90601

Prepared By : RON CREIGHTON
562-447-1515

Prepared For : JOHN SEEVERS
CITY OF LONG BEACH /
MCNEILUS COMPANIES

Wednesday, June 17, 2009 9:52:05 PM EST

Prepared By RON CREIGHTON
Quote Id : ACX64 20 yd. REL 2
Phone : 562-447-1515
Quote Number : Q0010208

Prepared For JOHN SEEVERS
CITY OF LONG BEACH / MCNEILUS COMPANIES

Table of Contents

Vehicle Specification	page 3
Dimensions	page 11
Turning Radius	page 12
Shift Chart	page 13
Operating Range	page 14
Gradeability	page 15
Startability	page 16
Top Speed	page 17

Prepared By RON CREIGHTON
Quote Id : ACX64 20 yd. REL 2
Phone : 562-447-1515
Quote Number : Q0010208

Prepared For JOHN SEEVERS
CITY OF LONG BEACH / MCNEILUS COMPANIES

Vehicle Specification

		Description	Front Weight	Rear Weight	Price
AUTOCAR TRUCKS					
S	0040002	MODELS	ACX64		
O	5000002	CAB SHELL	SINGLE RIGHT HAND DRIVE		
			CAB		
O	1000001	CUSTOMER TYPE	MUNICIPAL		
SOLUTION					
O	C01004	APPLICATION	REFUSE - TRANSFER		
			STATION		
O	C02003	BODY TYPE	REAR END LOADER		
O	C03002	TERRITORY	WEST COAST		
O	C06304	BODY STYLE	MCNEILUS STANDARD		
O	C05020	BODY CAPACITY	20 YARD		
O	D010200	FRONT GAWR	20000 LBS		
O	D020400	REAR GAWR	40000 LBS		
O	D100600	GVWR	60000 LBS		
VEHICLE ADAPTATION					
S	114010	COUNTRY OF USE	UNITED STATES STD		
			MARKET ADAPTATION		
ENGINE					
S	1580001	ENGINE VOCATION	COMMERCIAL - DOMESTIC		
O	1010026	ENGINE ASSY	ISL G '07.320 HP @ 2200/1000		

Prepared By RON CREIGHTON
 Quote Id : ACX64 20 yd. REL 2
 Phone : 562-447-1515
 Quote Number : Q0010208

Prepared For JOHN SEEVERS
 CITY OF LONG BEACH / MCNEILUS COMPANIES

S	132034	ENGINE PROTECT SYSTEM/WARNINGS	AUDIBLE/VISUAL ALARM/LOP, HT, LWL
O	438998	FILTER-FUEL, CHASSIS MOUNTED	NO ADDITIONAL FUEL FILTER PROVIDED
O	170104	FILTER-FUEL, ENGINE MOUNTED	NATURAL GAS FUEL CLEANER
S	1750001	ENGINE OIL	STANDARD ENGINE OIL
S	208014	FAN & DRIVE-ENGINE	FAN CLUTCH. ON/OFF
S	2090001	RADIATOR COOLANT	EXTENDED LIFE COOLANT
O	2200002	AIR CLEANER	15" ONE STAGE EPG CLEANER W/SAFETY ELEMENT DONALDSON
O	226002	AIR INTAKE RAIN CAP	CHROME PLATED HOOD TYPE
O	227001	AIR INTAKE PRECLEANER	DONALDSON
O	230103	MUFFLER SYSTEM	SINGLE VERTICAL-LEFT HAND SIDE
O	231001	EXHAUST SHIELDS	STAINLESS STEEL VERT MUFF SHIELD-SINGLE
S	2320003	EXHAUST STACKS	VERTICAL DIFFUSER, SINGLE STAINLESS STEEL
S	5300001	ENGINE/EXHAUST COVER	ALUM TURBO/EXHAUST PIPE DEBRIS SHIELD
S	700026	AIR COMPRESSOR	CUMMINS WABCO 18.7 CFM COMPRESSOR
O	8020002	ALTERNATOR	LEECE NEVILLE 12V 200 AMP 4900
O	810092	BATTERY	3 JOHNSON CONTROL 31ECL 12V 2850CCA
O	8200003	STARTING MOTOR	DELCO REMY 12V 39 MT W/OCP

TRANSMISSION

S	2580003	VOCATION	RDS REFUSE - VOC 400-XXX
S	269022	CONTROL MODULE (ELECT)	REFUSE W/ AUTO-NEUTRAL GRP105. VP142
O	2700021	TRANSMISSION	ALLISON 3000 SERIES, 5-SPEED
S	284016	TRANSMISSION CONTROLS	ALLISON PUSHBUTTON CONTROLS
S	286005	COOLER-TRANSMISSION OIL	OIL TO WATER TYPE
S	290003	TRANSMISSION OIL FILL/CHECK	OIL FILL TUBE / DIPSTICK W/ LEVEL SENSOR
S	292004	TRANSMISSION LUBRICANT	TRANSYND SYNTHETIC AUTO TRANS FLUID
S	300011	DRIVESHAFT-MAIN	SPICER 1760HD HALF ROUND

FRONT AXLE

Prepared By RON CREIGHTON
 Quote Id : ACX64 20.yd. REL 2
 Phone : 562-447-1515
 Quote Number : Q0010208

Prepared For JOHN SEEVERS
 CITY OF LONG BEACH / MCNEILUS COMPANIES

S	3700002	FRONT AXLE	MERITOR MFS-20 STEER AXLE, 20000# CAPACITY
S	371135	FRONT SUSPENSION	9500 LOW CAMBER FLATLEAF 20.800 GR CAP
S	371T98	SUSPENSION, FRONT AUX	NO AEON AUX LOAD CUSHION PROVIDED
S	373002	SHOCK ABSORBERS- FRONT	DOUBLE ACTING SINGLE - HEAVY DUTY
O	374002	FRONT AXLE LUBRICANT	SYNTHETIC.DANA SPICER EP75W90,OR EQUIV
S	387003	POWER STEERING RESERVOIR	FOUR QUART REMOTE MOUNTED

REAR AXLE

S	330440	REAR DRIVE AXLE-SINGLE & TANDEM	ARVIN MERITOR RT40-145 40,000 LB
S	330U98	REAR AXLE LUBE PUMP	NO LUBRICATION PUMP
O	331586	REAR DRIVE AXLE RATIO	5.86
O	339002	REAR AXLE LUBRICANT	SYNTHETIC
S	3500003	REAR SUSPENSION	HENDRICKSON HMX-400 SUSP @ 54" AS
S	351013	REAR SUSPENSION BEAMS	54 INCH STEEL RUBBER BUSHED
S	358005	TORQUE RODS	LONGITUDINAL & TRANSVERSE - RUBBER BUSHED
O	359001	SHOCK ABSORBERS-REAR	4 SHOCK ABSORBERS HENDRICKSON SUSPENSION

BRAKES

O	729003	AIR LINES-PARKING BRAKE, CHASSIS	WORK BRAKE. YELLOW VALVE ACTIVATED
S	741047	BRAKE CONTROL SYSTEM	BENDIX ABS
O	7510005	BRAKES-FOUNDATION, FRONT AXLE	DANA ES 16.5X7 REFUSE
S	754009	BRAKE SLACK ADJUSTERS -FRONT AXLE	ARVIN MERITOR AUTOMATIC
O	755998	DUST SHIELDS - FRT BRAKES	NO FRONT BRAKE DUST SHIELDS PROVIDED
S	901001	BRAKE DRUM-FRONT	CAST IRON
O	7610006	BRAKES-FOUNDATION, REAR AXLE	DANA 16.5X8.62 REFUSE
S	764013	BRAKE SLACK ADJUSTERS -REAR AXLE	ARVIN MERITOR AUTOMATIC.TANDEM AXLE
O	765998	DUST SHIELDS - REAR BRAKES	NO REAR AXLE DUST SHIELDS PROVIDED
S	781012	BRAKE CHAMBERS- PARKING. TYPE/VENDOR	CAM TYPE MGM STOPGARD (4)
S	910001	BRAKE DRUM-REAR	CAST IRON

Prepared By RON CREIGHTON
Quote Id : ACX64 20 yd. REL 2
Phone : 562-447-1515
Quote Number : Q0010208

Prepared For JOHN SEEVERS
CITY OF LONG BEACH / MCNEILUS COMPANIES

CHASSIS

O	400167	WHEELBASE	167 INCHES
S	402104	FRAME-REAR OVERHANG	104"
S	403012	FRAME RAILS	3/8" VARIABLE DROP STEEL. EXT B
S	409002	FRAME CROSSMEMBER- CENTER	ALUMINUM
O	4100002	MISC TSO OPTIONS	KEEP RH RAIL CLEAR
S	4110002	FRAME CROSSMEMBER- END CLOSING	ALUMINUM MEMBER-IF REQUIRED
S	4120002	FRAME BOLTS	HUCKSPIN RR SUSP & CROSSMEMBERS
S	4140002	FRAME CROSSMEMBER- SUSPENSION	7 PC CMBR AOS
O	430800	FUEL TANK-LEFT	ALTERNATE FUEL ENGINE- NO LH TANK
O	430U001	FUEL TANK MOUNTING HEIGHT LHS	FUEL TANK STANDARD HEIGHT
O	431800	FUEL TANK-RIGHT	ALTERNATE FUEL ENGINE- NO RH TANK
O	436023	FUEL LINES	STAINLESS STEEL FOR CNG OR LNG
S	460001	BUMPER-FRONT	STEEL PAINTED
S	480002	TOWING DEVICE-FRONT	TWO REMOVABLE TOW PINS

COMPRESSOR

Prepared By RON CREIGHTON
Quote Id : ACX64 20 yd. REL 2
Phone : 562-447-1515
Quote Number : Q0010208

Prepared For JOHN SBEVERS
CITY OF LONG BEACH / MCNEILUS COMPANIES

O 892009 BACKUP ALARM ECCO RMS 917 WITH MOTION
DETECTOR

CAB EXTERIOR

S	4510001	STEP-CAB ACCESS, CAB MOUNTED	DUAL SELF CLEANING CAB ENTRANCE STEPS
S	462004	MUD FLAPS-FRONT WHEEL	FRONT FLAPS
S	502001	CAB DOORS	STEEL
O	502T03	DOOR CHECK STRAPS	L.H. & R.H DOOR CHECK STRAP
S	622003	MIRRORS-DUAL, WEST COAST	STAINLESS STEEL
S	6190002	MIRROR ARMS	RETRACTABLE ARMS. STAINLESS STEEL
O	6230005	MIRRORS-AUXILIARY	TWO 8" CONVEX, ONE ABOVE, ONE BELOW, EACH SIDE
O	6180002	DOWN VIEW MIRRORS	SINGLE DOWN VIEW MIRROR, LH SIDE
S	6240001	GRAB HANDLES-ENTRY	BRUSHED SS GRAB HANDLES
S	630026	HORN-AIR	TWIN MOUNTED UNDER CAB
S	631001	HORN-ELECTRIC	SINGLE
O	661002	CAB TILT MECHANISM- C.O.E.	HYDRAULIC TILT WITH AIR ASSIST
O	6720004	GRILLE	CHROMED AUTOCAR GRILLE
S	675001	GRILLE EQUIPMENT	BUG SCREEN MOUNTED BEHIND GRILLE
S	6910001	FENDER EXTENSIONS- FRONT	IMPACT RESISTANT POLY FENDER

CAB INTERIOR

S	3800001	STEERING WHEEL	16" DIA. WHEEL, 2 SPOKE
O	3810001	STEERING COLUMN	ADJUSTABLE TILT STEERING COLUMN
S	520234	SEAT-DRIVER	NATIONAL CUSH II LOW BACK, AIR RIDE
S	521110	SEAT-PASSENGER	FIXED TYPE, LOW BACK
S	526014	SEAT INSERT	BLACK CORDURA
S	538001	CARPET & MAT	MAT WITH FOAM BACK
S	5390001	CAB INTERIOR	AUTOTUFF INTERIOR UPHOLSTERY
S	5930001	ASH TRAY	ASHTRAY MTD IN CONSOLE

CAB CLIMATE CONTROL

O	060001	CAB TEMPERATURE SYSTEM	AIR COND INTEGRAL WITH HEATER/DEFROSTER
---	--------	---------------------------	--

GAUGES & INSTRUMENTATION

Prepared By RON CREIGHTON
Quote Id : ACX6420 yd. REL 2
Phone : 562-447-1515
Quote Number : Q0010208

Prepared For JOHN SEEVERS
CITY OF LONG BEACH / MCNEILUS COMPANIES

S	0570002	INSTRUMENTS SALES PKG	05 STANDARD GAUGES
S	1430001	TRUCK ELECTRICAL CONTROL MODULE	VANSCO ELECTRICAL CONTROL MODULE W/ NO MONITOR
O	1440001	DRIVER INFORMATION CENTER	DATA DISPLAY WITH OPTIONAL GAUGES
S	1360001	TACHOMETER/RPM TACHOGRAPH	ELECTRONIC TACHOMETER WITH HOURMETER
O	1390001	GAUGE-ENGINE OIL TEMPERATURE	ELECTRONIC ENGINE OIL TEMPERATURE
S	2250009	AIR INTAKE RESTRICTION INDICATOR	GRADUATED. AIR CLEANER MOUNTED
O	2880001	MONITORING - TRANSMISSION OIL TEMP	TRANS OIL TEMP GAUGE W/ LIGHT & BUZZ
O	3360002	GAUGE-REAR AXLE LUBE TEMPERATURE	ELECTRONIC REAR AXLE LUBE TEMP. - DUAL
O	8040001	VOLTMETER/AMMETER	ELECTRONIC VOLTMETER

LIGHTING

S	836005	LAMPS-HEAD	SINGLE ROUND HALOGEN
S	8410002	LAMPS-TURN SIGNAL - FRONT	LED FRONT TURN SIGNALS
S	8440003	SWITCH-TURN SIGNAL & FLASHER	SELF-CANCELING TURN SIGNALS
S	8510002	LAMPS-MARKER	AMBER LED ROOF MARKERS
O	8520001	LAMPS-PARKING	CORNER MARKER LAMP WIRED TO BATTERY SHUT OFF
S	859001	LAMPS-RUNNING	DAYTIME
O	867015	LAMPS-EMERGENCY WARNING	SWITCH WIRED(12GA) FOR BEACON LIGHT
S	8700001	CIRCUIT PROTECTION DEVICE	AUTO CIRCUIT BREAKERS

RADIO/MISC

O	5090001	KEY & LOCK SETS- IGN/DOORS	2 ADDITIONAL KEYS PER TRUCK (4 TOTAL)
O	5900006	RADIO	AM/FM RADIO. ROOF MOUNTED
O	5910002	ANTENNA/POWER SUPPLY	ANTENNA - ROOF MOUNTED
O	596005	RADIO SPEAKERS	2 DUAL CONE SPEAKERS
O	962003	FIRE EXTINGUISHER	DRY TYPE ABC 5LB. CAP MTD. IN CAB

FRONT TIRES / WHEEL ENDS

S	9210001	HUB CAPS - FRONT AXLE	CR ZYTEL HUBCAP
S	9400001	WHEEL OIL SEALS-FRONT	SCOTSEAL PLUS XL
S	904011	HUBS-FRONT	STEEL HUB PILOTED.285MM BOLT CIRCLE

Prepared By RON CREIGHTON
 Quote Id : ACX64 20 yd. REL 2
 Phone : 562-447-1515
 Quote Number : Q0010208

Prepared For JOHN SEEVERS
 CITY OF LONG BEACH / MCNEILUS COMPANIES

O	9050001	WHEELS-DISC FRONT	22.5X9.0" ACCU ALUM, HP 3.12" INSET, #40012
O	905T01	SPARE WHEELS FRONT	ONE (1) SPARE TO MATCH SELECTED FRT WHEELS
O	924001	WHEEL POLISHING & BRIGHTWORK-FRONT AXLE	POLISHING FOR ALUMINUM DISC WHEELS
S	930469	TIRE SIZE & LOAD RANGE - FRONT	315/80R22.5 L-20PR TUBELESS TYPE RADIAL
O	9310017	TIRE MANUFACTURER & TREAD - FRONT	CONTINENTAL HSU - RATED TO 10K
O	931T001	SPARE FRONT TIRE	ONE (1) SPARE MTD ON WHEEL TO MATCH FRT TIRES

REAR TIRES / WHEELS

S	9130001	TIRES-REAR	IRON HUB, HP 10 STUD
---	---------	------------	----------------------

S	622003	MIRRORS-DUAL WEST COAST	STRAP STAINLESS STEEL
S	6190002	MIRROR ARMS	RETRACTABLE ARMS, STAINLESS STEEL
O	6230005	MIRRORS-AUXILIARY	TWO 8" CONVEX. ONE ABOVE. ONE BELOW. EACH SIDE
O	6180002	DOWN VIEW MIRRORS	SINGLE DOWN VIEW MIRROR, LH SIDE
S	6240001	GRAB HANDLES-ENTRY	BRUSHED SS GRAB HANDLES
S	630026	HORN-AIR	TWIN MOUNTED UNDER CAB
S	631001	HORN-ELECTRIC	SINGLE
O	661002	CAB TILT MECHANISM- C.O.E.	HYDRAULIC TILT WITH AIR ASSIST
O	6720004	GRILLE	CHROMED AUTOCAR GRILLE
S	675001	GRILLE EQUIPMENT	BUG SCREEN MOUNTED BEHIND GRILLE
S	6910001	FENDER EXTENSIONS- FRONT	IMPACT RESISTANT POLY FENDER

CAB INTERIOR

S	3800001	STEERING WHEEL	16" DIA WHEEL, 2 SPOKE
O	3810001	STEERING COLUMN	ADJUSTABLE TILT STEERING COLUMN
S	520234	SEAT-DRIVER	NATIONAL CUSH II LOW BACK, AIR RIDE

Prepared By RON CREIGHTON
Quote Id : ACX64 20 yd. REL 2
Phone : 562-447-1515
Quote Number : Q0010208

Prepared For JOHN SEEVERS
CITY OF LONG BEACH / MCNEILUS COMPANIES

S	978015	FLOOR PLAN	15 DAYS FLOORING
S	969V98	ADDITIONAL PRICE ADJUSTMENT	NO ADDITIONAL PRICE ADJUSTMENT

Prepared By RON CREIGHTON
 Quote Id : ACX64 20 yd. REL 2
 Phone : 562-447-1515
 Quote Number : Q0010208

Prepared For JOHN SEEVERS
 CITY OF LONG BEACH / MCNEILUS COMPANIES

06/17/2009

Dimensions

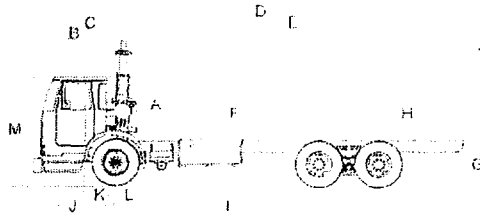

	Dimension(in)	Description
A	59.00	CAB HEIGHT
B	62.00	BUMPER TO BACK OF CAB
C	94.00	EFFECTIVE BUMPER TO BACK OF CAB
D	342.00	OVERALL LENGTH
E	248.00	EFFECTIVE CAB TO END OF FRAME
F	144.00	EFFECTIVE CAB TO REAR AXLE
G	43.35	UNLADEN FRAME HEIGHT
H	104.00	OVERHANG
J	167.00	WHEELBASE
J	71.00	BUMPER TO FRONT AXLE
K	-24.00	DRIVER CENTER OF GRAVITY
L	23.00	EFFECTIVE FRONT AXLE TO BACK
M	59.00	OVERALL HEIGHT
N	0.00	FRONT FRAME EXTENSION

SPECIFICATION SUMMARY

Model	ACX64
Engine	ISL G '07,320 HP @ 2200/1000 LB-FT. CUMMINS-WESTPORT
Transmission	ALLISON 3000 SERIES, 5-SPEED
Rear Axle	ARVIN MERITOR RT40-145 40,000 LB
Rear Axle Ratio	5.86
Rear Tire	315/80R22.5 L-20PR TUBELESS TYPE RADIAL

Prepared By RON CREIGHTON
 Quote Id : ACX64 20 yd. REL 2
 Phone : 562-447-1515
 Quote Number : Q0010208

Prepared For JOHN SEEVERS
 CITY OF LONG BEACH / MCNEILUS COMPANIES

06/17/2009

Turning Radius

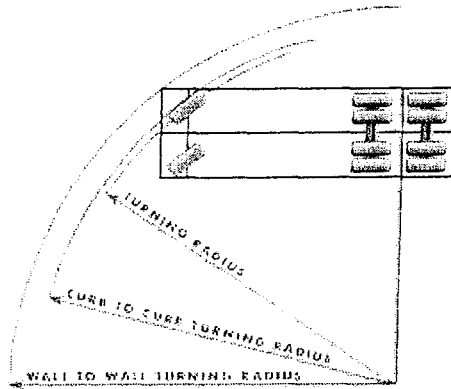

	Dimension(in)	Description
A	28.15	TURNING RADIUS
B	58.40	CURB TO CURB TURNING DIAMETER
C	64.62	WALL TO WALL TURNING DIAMETER

SPECIFICATION SUMMARY

Model	ACX64
Engine	ISL G '07,320 HP @ 2200/1000 LB-FT. CUMMINS-WESTPORT
Transmission	ALLISON 3000 SERIES, 5-SPEED
Rear Axle	ARVIN MERITOR RT40-145 40,000 LB
Rear Axle Ratio	5.86
Rear Tire	315/80R22.5 L-20PR TUBELESS TYPE RADIAL

Prepared By RON CREIGHTON
Quote Id : ACX64 20 yd. REL 2
Phone : 562-447-1515
Quote Number : Q0010208

Prepared For JOHN SEEVERS
CITY OF LONG BEACH / MCNEILUS COMPANIES

06/17/2009

Shift Chart

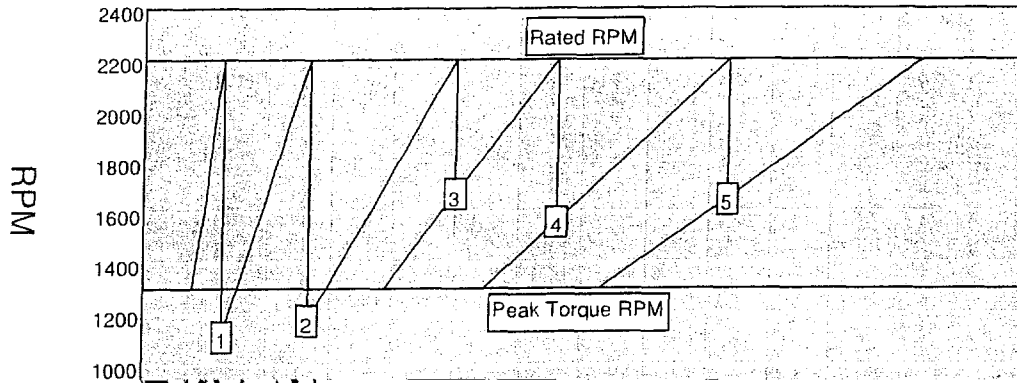

O	899B014	ENGINE WARRANTY	EXT. ENGINE COVERAGE 5 YRS/150K ISL G 07 PROG CWV
S	978015	FLOOR PLAN	15 DAYS FLOORING

Prepared By RON CREIGHTON
 Quote Id : ACX64 20 yd. REL 2
 Phone : 562-447-1515
 Quote Number : Q0010208

Prepared For JOHN SEEVERS
 CITY OF LONG BEACH / MCNEILUS COMPANIES

06/17/2009

Operating Range

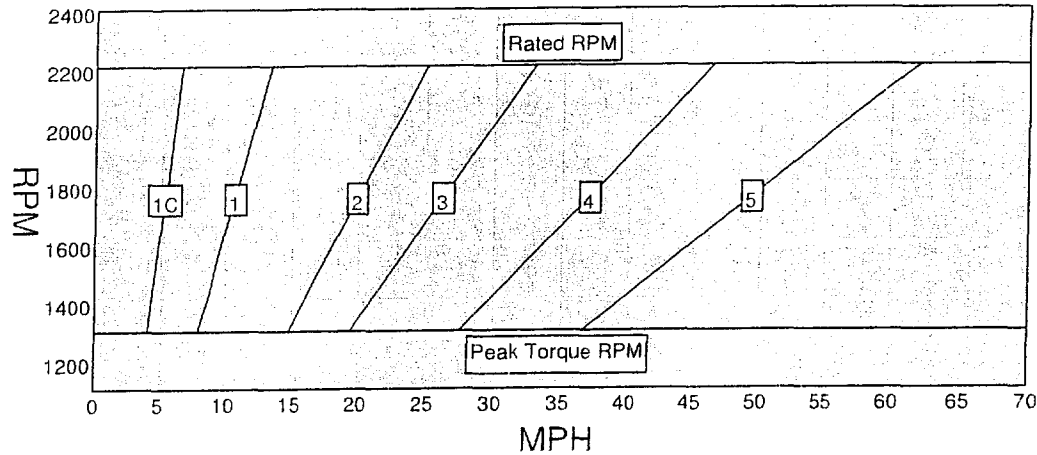

Gear	Trans. Ratio	Rear Axle Ratio	Minimum MPH	Maximum MPH
1C	6.91	5.86	4.0	6.7
1	3.49	5.86	7.9	13.4
2	1.86	5.86	14.8	25.1
3	1.41	5.86	19.5	33.1
4	1.00	5.86	27.6	46.6
5	0.75	5.86	36.7	62.2

SPECIFICATION SUMMARY

Model	ACX64
Engine	ISL G '07,320 HP @ 2200/1000 LB-FT. CUMMINS-WESTPORT
Rated Power	320 HP @ 2200 RPM
Peak Torque	1000 LB-FT @ 1300 RPM
Transmission	ALLISON 3000 SERIES, 5-SPEED
Rear Axle	ARVIN MERITOR RT40-145 40,000 LB
Rear Axle Ratio	5.86
Rear Tire	315/80R22.5 L-20PR TUBELESS TYPE RADIAL
Tire Revolution	483

06/17/2009

Gradeability

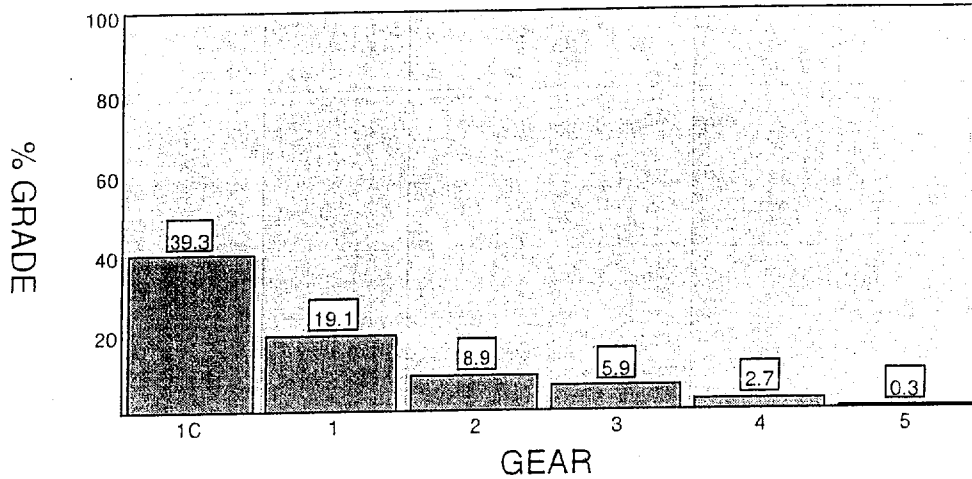

Gear	Trans. Ratio	Rear Axle Ratio	Overall Reduction	Peak Torque	Wheel HP	MPH	Maximum Grade%
1C	6.91	5.86	40.5	1,000.0	255.7	4.0	39.3
1	3.49	5.86	20.5	1,000.0	255.7	7.9	19.1
2	1.86	5.86	10.9	1,000.0	255.7	14.8	8.9
3	1.41	5.86	8.3	1,000.0	255.7	19.5	5.9
4	1.00	5.86	5.9	1,000.0	255.7	27.6	2.7
5	0.75	5.86	4.4	1,000.0	255.7	36.7	0.3

SPECIFICATION SUMMARY

Model	ACX64
Engine	ISL G '07,320 HP @ 2200/1000 LB-FT. CUMMINS-WESTPORT
Peak Torque	1000 LB-FT @ 1300 RPM
Transmission	ALLISON 3000 SERIES, 5-SPEED
Rear Axle	ARVIN MERITOR RT40-145 40,000 LB
Rear Axle Ratio	5.86
Rear Tire	315/80R22.5 L-20PR TUBELESS TYPE RADIAL
Tire Revolution	483
GVW/GCV	60,000
Surface	Concrete

06/17/2009

Startability

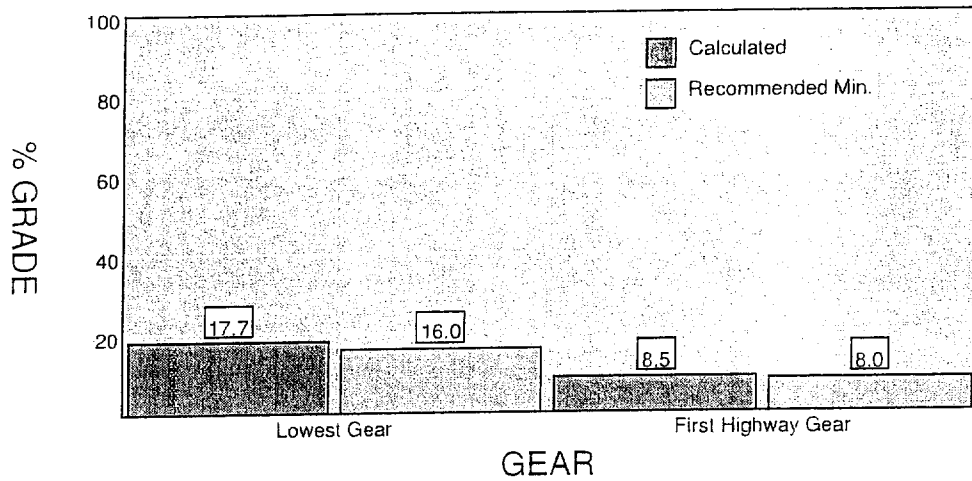

Gear	Application	Recommended Minimum Grade %	Calculated Grade %
Lowest Gear	City	12.0	n/a
	On Highway	16.0	17.7
	On-Off Highway	18.0	n/a
	Off Highway	20.0	n/a
First Highway Gear	All Applications	8.0	8.5

SPECIFICATION SUMMARY

Model	ACX64
Engine	ISL G '07.320 HP @ 2200/1000 LB-FT. CUMMINS-WESTPORT
Clutch Torque	550 FT-LB 700 RPM
Transmission	ALLISON 3000 SERIES. 5-SPEED
Rear Axle	ARVIN MERITOR RT40-145 40,000 LB
Rear Axle Ratio	5.86
Rear Tire	315/80R22.5 L-20PR TUBELESS TYPE RADIAL
Tire Radius	20.2
GVW/GCV	60,000
Surface	Concrete
Terrain	On Highway

06/17/2009

Top Speed

Speed At Maximum RPM

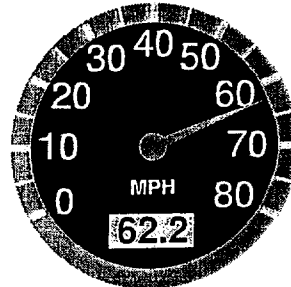
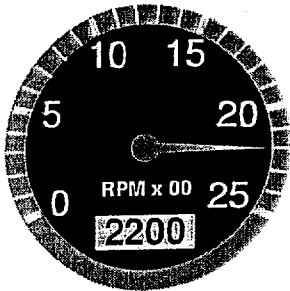

RPM At 60MPH

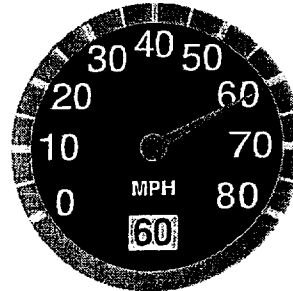

	MPH	RPM
Top Speed	62.2	2,200
Cruise Speed	60.0	2,122
Minimum Of Engine Range	28.3	1,000
Maximum Of Engine Range	62.2	2,200
Minimum Of Economy Range	42.4	1,500
Maximum Of Economy Range	50.9	1,800

Prepared By RON CREIGHTON
Quote Id : ACX64 20 yd. REL 2
Phone : 562-447-1515
Quote Number : Q0010208

Prepared For JOHN SEEVERS
CITY OF LONG BEACH / MCNEILUS COMPANIES

SPECIFICATION SUMMARY

Model	ACX64
Engine	ISL G '07.320 HP @ 2200/1000 LB-FT, CUMMINS-WESTPORT
Transmission	ALLISON 3000 SERIES, 5-SPEED
Rear Axle	ARVIN MERITOR RT40-145 40,000 LB
Rear Axle Ratio	5.86
Rear Tire	315/80R22.5 L-20PR TUBELESS TYPE RADIAL
Tire Revolution	483

12:07:29 AM EST



An Oshkosh Corporation Company

McNeilus Truck and Manufacturing Co.

401 North Pepper

PO Box 1588

Colton, CA 92324

9093702100

Quote Number: 0C4200906051635

Rev: 0

Catalog:09.06.11A

Printed:6/16/2009

Chassis Type: CUSTOMER
Chassis Specification: CT - Autocar ACX64

Customer Provided Chassis:

This quotation does not include a chassis. The customer will provide a chassis of the type noted, and must provide Vehicle Identification Numbers (VINs) and anticipated arrival dates as soon as possible.

The chassis must meet certain specific requirements for dimensions and included features and/or accessories.

Deviations from these requirements may cause price and delivery adjustments to the customer, due to additional labor and/or materials which must be provided by McNeilus.

Example issues which might result in extra charges and/or delays include:

Component mounting locations, such as exhaust, battery boxes, air tanks, etc.

Improper dimensions, such as wheelbase, cab-to-axle, after-frame, etc.

Late arrival of the chassis to McNeilus may result in a delivery delay of the completed unit to the customer. This delay may be greater than the original delay of chassis arrival, due to increasing demand for McNeilus products in the intervening period.



An Oshkosh Corporation Company

McNeilus Truck and Manufacturing Co.

401 North Pepper

PO Box 1588

Colton, CA 92324

9093702100

Quote Number: 0C4200906051635

Rev: 0

Catalog:09.06.11A

Printed:6/16/2009

Other Chassis Features:

Configuration

LNG	Fuel Type	OEM Installed LNG - Location not specified
LNG	Fuel Type	LNG Fuel (Handling Surcharge)
CS	Steering	Curb Side Seated Steering

Modifications

Y	Programming	Programming: Enable Throttle Advance
---	-------------	--------------------------------------

Summary

N	Camera Cables	No Camera Cables Installed
07CUM	Engine	Cummins, 2007 Emissions
DC	Mount Location	Dodge Center
Y	PDI	PDI at Dodge Center
FRONT	PTO Type	Front
Y	Safety	Triangle Safety Kit
5	Safety	Fire Extinguisher in Cab, 5 lb.
ELECT	Throttle Type	Electronic
A3	Transmission	Allison 3000 RDS

McNeilus Body Features:

Body

20R	Capacity	20 yd Heavy Duty Rear Loader
Y	Cover, Hose	Full Length Hose Cover
STD	Floor	Standard Floor (3/16) AR200
FLDW	Ladder	Access Door Ladder, Fold-Up with Shut Down and Light
	Model	Model 2011: RL HD 20 yard
LH	Side Access Door	Door Hinged Forward, Streetside

Cameras

RC	Backup	Backup Camera, Center of Tailgate
I4764S	Make/Model	Intec 470/640LCD Color, 1 port
CD	Monitor	Monitor Mount Between Seats
	System Info	Intec 470/640LCD Color, 1 port, 1 Cam

Commercial



An Oshkosh Corporation Company

McNeilus Truck and Manufacturing Co.

401 North Pepper

PO Box 1588

Colton, CA 92324

9093702100

Quote Number: 0C4200906051635

Rev: 0

Catalog:09.06.11A

Printed:6/16/2009

32	Container Tipper	Container Tipper with 32 inch arms
CS	Container Tipper	Curbside Controls
2	Miscellaneous	Rollers, Two (2)

Hydraulics

PLUG	Filtration	Hydraulic Filter, Parker
GEAR	Pump	Hydraulic Pump, Gear Type
SS	Tank	Hyd Tank, Round, Steel, Streetside Frame

Lighting

Y	Body, Mid	Mid-Body Turn Arrow
2	Hopper	Hopper Work Lights: 2
UP	Reverse	Reverse Light, 4 inch in upper light bar
TG	Smart Lights	Smart Lights, (4), 4" on Tailgate
Y	Tailgate	Assist Lights, Backup Camera
LEDT	Type, General	LED, Trucklite (where applicable)

Miscellaneous

MTM	Other	Mudflaps, Front: Black w/McNeilus Logo
MTM	Other	Mudflaps, Rear: Black w/McNeilus Logo
TG	Other	Rear Mudflaps Mounted on Tailgate
BOX	Other	Cab box between seats
LOWER	Other	Mount TG in Lower Hole
ECCO	Safety	Ecco Dual Tone Back-up Alarm
CI	Safety	Driveshaft Motion Detector, Customer Installed
31	Signage	Brackets Only for 32 in. High Side Mounted Signs

Paint

FILE	Category	Layout on file
1M	Configuration	Paint Body: One Color
Y	DOT Tape	Yes
ES	Miscellaneous	English/Spanish Decals and Markings
REF	Miscellaneous	Sign, Tailgate, Keep Distance, Reflective

Residential

BOTHM	Cart Tipper	Manual Linkage, Curbside and Streetside
BOTH	Cart Tipper	Location: Curbside and Streetside
D6220WC	Cart Tipper	Cart Tipper Model: Perkins D6220WC (Qty 2)
RECESSED	Cart Tipper	Recessed Mount



An Oshkosh Corporation Company

McNeilus Truck and Manufacturing Co.

401 North Pepper

PO Box 1588

Colton, CA 92324

9093702100

Quote Number: 0C4200906051635

Rev: 0

Catalog:09.06.11A

Printed:6/16/2009

TIPPER	Cart Tipper	Tipper(s) to be installed by MTM
--------	-------------	----------------------------------

Slide/Sweep

CS	Controls	Standard Linkage Curbside
----	----------	---------------------------

Tailgate

BOTH	Controls	Rear-to-Cab Buzzer, Curbside and Streetside
CS	Controls	Throttle Advance, Curbside
80	Guides/Latches	Guide Width: 80 inches
Y	Guides/Latches	Guides and Latches: Yes
B-TYPE	Guides/Latches	"B" Style
3/16	Hopper	Liner, 3/16 inch AR200
B-TYPE	Load Edge	"B" Type Load Edge
Y	Miscellaneous	TG/Ejr Valve Throttle Adv
TURN	Miscellaneous	Turnbuckle Lock
STDHT	Miscellaneous	Standard Tailgate Steps
Y	Miscellaneous	Nitrited Slide and Sweep Pin
HD	Type	Heavy Duty Cylinders

Special Features and Options:

R005-0S0Q-0P10-DC0V-W0062	EJECT & TG AIR CONTROLS CS FRT OF BODY & THROTTLE ADV
R005-JDBV-CP30-ECAP-W2061	VULCAN 3 AXLE SCALE SYSTEM INSTALLED IN CA

Extended Warranties:

Body	1 Year RL Body Warranty
------	-------------------------

Options Available at Additional Cost (not included in quoted price):

McNeilus

An Oshkosh Corporation Company

McNeilus Truck and Manufacturing Co.

401 North Pepper

PO Box 1588

Colton, CA 92324

9093702100

Quote Number: 0C4200906051635

Rev: 0

Catalog:09.06.11A

Printed:6/16/2009



McNeilus Truck and Manufacturing Company
HIGHWAY 34 EAST
POST OFFICE BOX 70
DODGE CENTER, MINNESOTA 55927
507-374-6321

Terms and Conditions of Sale Including Limitations of Warranty

Order Placement. All goods and services furnished by McNeilus are governed by these Terms and Conditions of Sale. Placement of order by Buyer shall be in accordance with then current McNeilus procedure. Acceptance by McNeilus of order from Buyer is expressly conditioned upon Buyer acceptance of these Terms and Conditions, including those on the face of the order acceptance, and any provisions of Buyer order or other communication in conflict with these Terms and Conditions are expressly rejected. Stenographic and clerical errors are subject to correction. No additions or modifications shall be valid unless confirmed in writing by McNeilus. McNeilus may supplement or alter these Terms and Conditions of Sale, issue product and/or sale policy announcements, or the like, but no such publication shall supersede any of these Terms and Conditions of Sale. McNEILUS IS NOT BOUND TO FURNISH ITS GOODS OR SERVICES EXCEPT IN ACCORDANCE WITH THE TERMS OF ITS ORDER ACCEPTANCE FORM.

Cancellation. Buyer may cancel the order, in whole or in part, by written notice any time, provided the Buyer pays: a) the cost, including installation and removal costs, of any equipment purchased by McNeilus prior to cancellation for the purpose of filling Buyer order and not usable by McNeilus for making other goods it then manufactures; b) the quoted price for all goods finished and ready to ship; and c) other reasonable costs (including but not limited to the cost of raw materials and goods still in the process of manufacture but unfinished at the time of cancellation) which McNeilus may have incurred in the performance of the order. Notice of cancellation is not effective until received by McNeilus at its corporate address (Highway 34 East, P.O. Box 70, Dodge Center, MN, 55927, U.S.A., ATTN: VP-Finance). If Buyer elects to cancel the order in part, McNeilus may, at its option, within a reasonable time thereafter, cancel the entire order by written notice. If Buyer elects, upon payment of costs of equipment, quoted prices of goods finished and ready to ship and/or costs of raw materials, it may take delivery of the same as provided below.

Price/Delivery. Unless otherwise provided by our quotation or agreed by us in writing, price and delivery terms shall be: a) Trucks and Truck Chassis - ex factory shipping point; and b) Parts - FOB shipping point. All applicable taxes shall be for the account of Buyer. Unless otherwise agreed in writing, we will select the route and manner of shipment, reserve the right to make delivery in installments when necessary, to invoice each installment separately and to expect payment for each installment within our selling terms. All risk of loss shall pass to the Buyer at the point and time of delivery set forth in this paragraph. Prices for goods shall be those in effect on the date of invoice unless otherwise provided by our quotation or agreed to in writing by McNeilus. If McNeilus shall fail to make delivery, or Buyer to accept delivery, according to the agreed upon delivery schedule, the other party may cancel the then remaining balance of the order unless the delay is an excusable delay. Prices are good for only quantities indicated. If shipment or any other act or condition affecting payment for the goods or any part of them shall be delayed on account of Buyer, payment shall be due as if shipment had been made. A reasonable storage charge may be made and such storage shall be at the risk of Buyer.

Payment/Credit/Security. All payments shall be made in US dollars. Payment shall be due upon delivery or as otherwise provided by our quotation, order acceptance, invoice or other writing. We reserve and by its order Buyer grants a security interest in all goods wherever located until payment has been received, and Buyer will promptly execute and deliver documents provided by Seller to perfect such security interest. All orders received are subject to credit approval. Buyer agrees to submit to McNeilus those items reasonably requested in order to establish Buyer credit. McNeilus shall be entitled to charge interest for payments made not in accordance with the stated or agreed upon terms of payment at the stated rate or the highest rate permitted by law, whichever is lower. Whenever McNeilus in good faith deems itself insecure, it may: Cancel any outstanding orders with Buyer and/or hold production/shipment of any unfilled orders; modify or revoke its extension or credit to Buyer; reduce any unpaid debt by enforcing its security interest (and proceeds therefrom); and by other steps permitted by law and necessary or desirable to secure McNeilus with respect to Buyer payment of goods and services furnished or to be furnished. Buyer will pay its actual costs of collection incurred, including reasonable attorney fees if McNeilus is required to commence any suit or proceeding for collection of any delinquency. Certificates of Origin for a Vehicle shall be released to Buyer only upon receipt of payment in full by McNeilus unless otherwise agreed upon in writing. Buyer shall permit McNeilus at any reasonable time to make audits of its collateral, including records of shipments, sales, and payment. McNeilus may demand immediate payment for trucks, chassis or parts shipped from Buyer location for which payment has not been received in accordance with agreed payment terms. Buyer shall have no right of offset against amounts owed to McNeilus.

Acceptance. Goods furnished or services performed by McNeilus in all events will be deemed to have been accepted within thirty (30) days after receipt by Buyer, unless rightfully rejected within such period by written notice to McNeilus, by Certified Mail, Return Receipt requested, setting forth all of the defects upon which the rejection is claimed. Claims for factory damage or shortages shall not be considered unless made in writing within ten (10) days after receipt of the goods and accompanied by reference to our bill of lading and invoice numbers. Claims for damage or shortage in transit must be filed by Buyer against carrier unless shipping costs are prepaid. Defective goods shall be held for McNeilus inspection or disposition.

Limited Warranty: Disclaimer. McNeilus warrants that all new and unused goods furnished by McNeilus are free from defect in workmanship and material as of the time and place of delivery by McNeilus in accordance with its Standard Limited Warranty in effect at the date of contract formation. Our obligation under this Limited Warranty is subject to the following qualifications: a) McNeilus or its authorized Dealer shall have been notified of such claimed defect within thirty (30) days of its discovery or such later date as is specified in the Standard Limited Warranty; b) the vehicle shall have been subject only to proper use normal for similar vehicles; and c) it shall have been regularly maintained and serviced in accordance with the Manufacturer Service Manual. No defective part may be returned to the factory without our prior written consent, or that of our authorized representative. Any return must be with transportation prepaid, which may be refunded at the discretion of McNeilus. The Standard Limited Warranty for the goods is incorporated herein by reference. It is the exclusive warranty given by McNeilus. McNEILUS HEREBY DISCLAIMS AND EXCLUDES ALL OTHER WARRANTIES, WHETHER EXPRESS, IMPLIED OR STATUTORY, INCLUDING ANY WARRANTY OF MERCHANTABILITY, ANY WARRANTY OF FITNESS FOR A PARTICULAR PURPOSE, AND ANY IMPLIED WARRANTIES ARISING FROM COURSE OF DEALING OR USAGE OF TRADE, notwithstanding any knowledge of McNeilus regarding the use or uses intended to be made of goods, proposed changes or additions to goods, or any assistance or suggestions that may have been made by McNeilus personnel.

Buyer Remedies. At its option, McNeilus will repair or replace nonconforming goods, or allow a credit for the replacement price of parts.

Exclusions of Incidental and Consequential Damages. In no event shall McNeilus be liable for any incidental, special, indirect, or consequential damages, whether resulting from non-delivery or from negligence of McNeilus or other tort. This exclusion applies regardless of whether such damages are sought for breach of warranty, breach of contract, negligence, or strict liability in tort or under any other legal theory.



McNeilus Truck and Manufacturing Company
HIGHWAY 34 EAST
POST OFFICE BOX 70
DODGE CENTER, MINNESOTA 55927
507-374-6321

Terms and Conditions of Sale Including Limitations of Warranty (Continued)

Excusable Delay. We shall not be responsible nor deemed to be in default on account of delays in performance due to causes which are beyond our control and not occasioned by our fault or negligence and which make our performance impracticable, but not limited to civil wars, insurrections, strikes, riots, fires, storms, floods, other acts of nature, explosions, earthquakes, accidents, any act of government, delays in transportation, inability to obtain necessary labor supplies or manufacturing facilities, allocation regulations or orders affecting materials, equipment, facilities or completed products, failure to obtain any required license or certificates, acts of God or the public enemy, failure of transportation, epidemics, quarantine restrictions, failure of vendors (due to causes similar to those within the scope of this clause) to perform their contracts or labor troubles causing cessation, slowdown, or interruption of work provided such cause is beyond our reasonable control.

Indemnification. Buyer shall indemnify and hold McNeilus harmless from any and all damages or injury of any kind or nature whatsoever (including, but without limitation, personal injury and death) to all property and persons caused by, resulting from, arising out of or occurring in connection with Buyer sale, installation or use of goods sold or supplied by McNeilus and not caused by the negligence of McNeilus, its employees or agents, or arising out of defects in any such goods.

No Waiver. The failure of McNeilus upon knowledge of any default or violation by Buyer of any of the Terms and Conditions of this agreement to enforce its rights or remedies shall not be construed as a waiver of such default or violation, or of any provision hereof, or of any of its rights or remedies.

Equal Opportunity Employment. We are an Equal Opportunity Employer and have an Affirmative Action Plan on file. We comply with Executive Order No. 11246 dated September 24, 1965 and the Federal Occupational Safety and Health Act of 1970 along with all subsequent amendments. We comply with all other applicable federal, state, and local laws, regulations and ordinances and agree upon request to furnish Buyer a certificate to such effect in such form as is acceptable to both parties.

Entire Agreement and Governing Law. Except as otherwise agreed in writing, this constitutes the entire agreement between us, superseding all prior quotations and understandings, oral or written. Any questions concerning the validity, interpretation or effects of this Agreement are governed by the laws of the State of Minnesota. The rights and obligations of the parties hereunder shall not be governed by the provisions of the 1980 United Nations Convention on Contracts for the International Sales of Goods.

Export Laws. If applicable, performance is subject to U.S. export laws and regulations. Our failure to perform due to such laws and regulations shall not constitute a breach of this agreement.

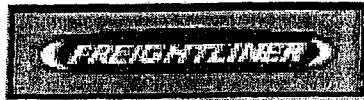

Los Angeles Freightliner
Western Star - Long Beach
1654 Anaheim St. Unit 1A
Long Beach, CA 90813
1.800.366.4621
1.562.692.6369 FAX

within a reasonable time thereafter, cancel the entire order by written notice. If Buyer elects, upon payment of costs of equipment, quoted prices of goods finished and ready to ship and/or costs of raw materials, it may take delivery of the same as provided below.

Price/Delivery. Unless otherwise provided by our quotation or agreed by us in writing, price and delivery terms shall be: a) Trucks and Truck Chassis - ex factory shipping point; and b) Parts - FOB shipping point. All applicable taxes shall be for the account of Buyer. Unless otherwise agreed in writing, we will select the route and manner of shipment, reserve the right to make delivery in installments when necessary, to invoice each installment separately and to expect payment for each installment within our selling terms. All risk of loss shall pass to the Buyer at the point and time of delivery set forth in this paragraph. Prices for goods shall be those in effect on the date of invoice unless otherwise provided by our quotation or agreed to in writing by McNeilus. If McNeilus shall fail to make delivery, or Buyer to accept delivery, according to the agreed upon delivery schedule, the other party may cancel the then remaining balance of the order unless the delay is an excusable delay. Prices are good for only quantities indicated. If shipment or any other act or condition affecting payment for the goods or any part of them shall be delayed on account of Buyer, payment shall be due as if shipment had been made. A reasonable storage charge may be made and such storage shall be at the risk of Buyer.

Payment/Credit/Security. All payments shall be made in US dollars. Payment shall be due upon delivery or as otherwise provided by our quotation, order acceptance, invoice or other writing. We reserve and by its order Buyer grants a security interest in all goods wherever located until payment has been received, and Buyer will promptly execute and deliver documents provided by Seller to perfect such security interest. All orders received are subject to credit approval. Buyer agrees to submit to McNeilus those items reasonably requested in order to establish Buyer credit. McNeilus shall be entitled to charge interest for payments made not in accordance with the stated or agreed upon terms of payment at the stated rate or the highest rate permitted by law, whichever is lower. Whenever McNeilus in good faith deems itself insecure, it may: Cancel any outstanding orders with Buyer and/or hold production/shipment of any unfilled orders; modify or revoke its extension or credit to Buyer; reduce any unpaid debt by enforcing its security interest (and proceeds therefrom); and take any other steps permitted by law and necessary or desirable to secure McNeilus with respect to Buyer payment of goods and services furnished or to be furnished. Buyer will pay McNeilus actual costs of collection incurred, including reasonable attorney fees if McNeilus is required to commence any suit or proceeding for collection of any delinquency. Certificates of Origin for a Vehicle shall be released to Buyer only upon receipt of payment in full by McNeilus unless otherwise agreed upon in writing. Buyer shall permit McNeilus at any reasonable time to make audits of its collateral, including records of shipments, sales, and payment. McNeilus may demand immediate payment for trucks, chassis or parts shipped from Buyer location for which payment has not been received in accordance with agreed payment terms. Buyer shall have no right of offset against amounts owed to McNeilus.

Acceptance. Goods furnished or services performed by McNeilus in all events will be deemed to have been accepted within thirty (30) days after receipt by Buyer, unless rightfully rejected within such period by written notice to McNeilus, by Certified Mail, Return Receipt requested, setting forth all of the defects upon which the rejection is claimed. Claims for factory damage or shortages shall not be considered unless made in writing within ten (10) days after receipt of the goods and accompanied by reference to our bill of lading and invoice numbers. Claims for damage or shortage in transit must be filed by Buyer against carrier unless shipping costs are prepaid. Defective goods shall be held for McNeilus inspection or disposition.

Limited Warranty: Disclaimer. McNeilus warrants that all new and unused goods furnished by McNeilus are free from defect in workmanship and material as of the time and place of delivery by McNeilus in accordance with its Standard Limited Warranty in effect at the date of contract formation. Our obligation under this Limited Warranty is subject to the following qualifications: a) McNeilus or its authorized Dealer shall have been notified of such claimed defect within thirty (30) days of its discovery or such later date as is specified in the Standard Limited Warranty; b) the vehicle shall have been subject only to proper use normal for similar vehicles; and c) it shall have been regularly maintained and serviced in

1. **TRADE-IN(S).** Purchaser shall deliver trade-in(s) in the same condition as at time of inspection and appraisal by Seller reasonable wear and tear excepted, except as disclosed in the Agreement. Purchaser represents that each truck shall be free and clear of all liens and encumbrances and that the trade-in(s) are that type and condition described in this Agreement, including any attachments hereto.

TERMS OF PAYMENT. Unless otherwise agreed, net payment shall be due on delivery. Late payments shall bear interest at the rate of 18% per annum, or the maximum permitted under law, whichever is less. If acceptance of delivery is delayed by Purchaser, payment shall become due on the date when Seller is prepared to deliver. If the financial condition of Purchaser at any time does not, in the judgment of Seller, justify continuance of the work to be performed by Seller hereunder on the terms of payment as agreed upon, Seller may suspend such work, or postpone delivery, and require such assurances of Purchaser's performance as Seller deems adequate, including payment in advance, or Seller may cancel this order and shall receive reimbursement for its reasonable and proper cancellation charges. In the event of bankruptcy or insolvency of Purchaser, voluntary or involuntary, Seller shall be entitled to cancel any order then outstanding at any time and seek reimbursement for its reasonable and proper cancellation charges.

3. **CANCELLATION.** Purchaser may cancel this order only if Seller is able to cancel said order with the manufacturer, and only upon written notice. Upon any cancellation or failure to accept delivery, Purchaser shall pay Seller reasonable cancellation charges and expenses, not to be less than Seller's out-of-pocket expenses including carrying costs.

_____ (Purchaser's Initials)

4. **SALES AND OTHER TAXES.** Unless otherwise specified herein, Seller's price does not include federal excise, sales, use, or other taxes. Consequently, in addition to the price specified herein, the amount of any other excise, sales, use, or other tax applicable to the sale or use of the truck purchased hereunder shall be paid by Purchaser, or in lieu thereof Purchaser shall provide Seller with a tax exemption certificate acceptable to the taxing authorities. Purchaser agrees that all taxes related to this transaction, whether arising at the time of the transaction or in the future, are Purchaser's responsibility and further agrees to promptly pay any such taxes.

5. **DELIVERY.** All trucks furnished hereunder shall be delivered to Purchaser at the Seller's dealership location or other location as designated in this Agreement. Unless otherwise provided, delivery will be made via carriers and routes designated by manufacturer with freight charges to be included in the purchase price. Delivery dates are approximate and are based upon receipt of all necessary information from Purchaser. Seller shall not be liable for delays in delivery or manufacturing, or other causes beyond Seller's control.

ITEM	LB Unified School Autocar ACX64 2009 Chassis	CITY OF LONG BEACH Autocar ACX64R 2010 Chassis	
Total Chassis Cost	\$138,303.00	\$161,405.00	
	2009 ISL diesel engine	2010 ISL-G LNG Engine	\$10,671.00
	Allison trans 4500	Allison trans 3000	-\$4,237.00
	none	Central Drain Manifold	\$321.00
	Left hand drive	RIGHT HAND DRIVE	\$750.00
	none	Methane detector	\$1,650.00
	11R22.5 Rear Tires	315/80R22.5 Rear Tires	\$1,525.00
	none	Ea. F & R Spare Tire & Wheel	\$1,734.00
	2009 Chassis	2010 Chassis	\$2,151.00
	Diesel fuel tank	72ga CS & 52ga SS LNG tanks	\$24,075.00
		Cummins ISL G 5 Yr. Warr	\$1,800.00
	Telma Driveline Retarder	none	-\$13,018.00
Chassis Difference	>>>	>>>	\$27,422.00

	40yd Pacific Front loader	28yd HD Rear Loader	
Body Cost	2009 Body only \$74,838	2010 Body only \$55,832.00	-\$19,006.00
	Outside Controls	None	-\$1,541.00
	None	Access Door Ladder	\$860.00
	None	Full Length Hose Cover	\$402.00
	Star Strobe light System	Peterson Smart Light System	\$292.00
	None	Roadway Sign Brackets	\$286.00
	None	2. Drive Tire - - - - -	\$11,880.00



ACX64

Refuse Parts & Maintenance-Autocar Trucks
2429 S Peck Road
Whittier, CA 90601

Prepared By : RON CREIGHTON
562-447-1515

Prepared For : JOHN SEEVERS
CITY OF LONG BEACH /
MCNEILUS COMPANIES

Thursday, June 18, 2009 12:07:30 AM EST

Prepared By RON CREIGHTON
Quote Id : ACX6428 yd. REL P
Phone : 562-447-1515
Quote Number : Q0010220

Prepared For JOHN SEEVERS
CITY OF LONG BEACH / MCNEILUS COMPANIES

Table of Contents

Vehicle Specification	page 3
Dimensions	page 11
Turning Radius	page 12
Shift Chart	page 13
Operating Range	page 14
Gradeability	page 15
Startability	page 16
Top Speed	page 17

Prepared By RON CREIGHTON
 Quote Id : ACX64 28 yd. REL P
 Phone : 562-447-1515
 Quote Number : Q0010220

Prepared For JOHN SEEVERS
 CITY OF LONG BEACH / MCNEILUS COMPANIES

Vehicle Specification

		Description	Front Weight	Rear Weight	Price
AUTOCAR TRUCKS					
S	0040002	MODELS	ACX64		
O	5000002	CAB SHELL	SINGLE RIGHT HAND DRIVE		
			CAB		
O	1000001	CUSTOMER TYPE	MUNICIPAL		
SOLUTION					
O	C01004	APPLICATION	REFUSE - TRANSFER		
			STATION		
O	C02003	BODY TYPE	REAR END LOADER		
O	C03002	TERRITORY	WEST COAST		
O	C06304	BODY STYLE	MCNEILUS STANDARD		
O	C05028	BODY CAPACITY	28 YARD		
O	D010200	FRONT GAWR	20000 LBS		
O	D020400	REAR GAWR	40000 LBS		
O	D040132	PUSHER AXLE GAWR	13200 LBS		
A	D100668	GYWR	66.800 LBS (park brake limited)		
VEHICLE ADAPTATION					
S	114010	COUNTRY OF USE	UNITED STATES STD		
			MARKET ADAPTATION		
ENGINE					
S	1580001	ENGINE VOCATION	COMMERCIAL - DOMESTIC		
O	1010026	ENGINE ASSY	ISL G '07.320 HP @ 2200/1000		
			LB-FT. CUMMINS-WESTPORT		
O	4460003	FUEL TYPE	LIQUIFIED NATURAL GAS		
O	972A004	SPECIAL EMISSION	CALIFORNIA C.A.R.B. CERT.		
		CERTIFICATION LABELS	NAT. GAS (NO LABEL		
			REQUIRED)		
ENGINE EQUIP					
O	122002	PTO-ENGINE FRONT	ADAPTER FOR SPICER 1350		
S	128071	ENGINE CONTROL	DEFAULT SPECS		
		SPECIFICATIONS			
A	P010063	VEHICLE GOVERNED	SPEED LIMIT 63MPH (limited		
		SPEED LIMIT	by prop shaft calcs)		
S	P020001	ENGINE IDLE SHUT DOWN	ENGINE IDLE SHUT DOWN		
			ENABLED (5 MINUTES)		
O	129024	ENGINE ELECTRONICS	CUMMINS GAS. CM556		
S	P030001	CRUISE CONTROL	CRUISE CONTROL ENABLED		
		PARAMETER			

Prepared By RON CREIGHTON
Quote Id : ACX64 28 yd. REL P
Phone : 562-447-1515
Quote Number : Q0010220

Prepared For JOHN SEEVERS
CITY OF LONG BEACH / MCNEILUS COMPANIES

S	132034	ENGINE PROTECT SYSTEM/WARNINGS	AUDIBLE/VISUAL ALARM/LOP, HT, LWL
O	438998	FILTER-FUEL, CHASSIS MOUNTED	NO ADDITIONAL FUEL FILTER PROVIDED
O	170104	FILTER-FUEL, ENGINE MOUNTED	NATURAL GAS FUEL CLEANER
S	1750001	ENGINE OIL	STANDARD ENGINE OIL
S	208014	FAN & DRIVE-ENGINE	FAN CLUTCH. ON/OFF
S	2090001	RADIATOR COOLANT	EXTENDED LIFE COOLANT
O	2200002	AIR CLEANER	15" ONE STAGE EPG CLEANER W/SAFETY ELEMENT DONALDSON
O	226002	AIR INTAKE RAIN CAP	CHROME PLATED HOOD TYPE
O	227001	AIR INTAKE PRECLEANER	DONALDSON
O	230103	MUFFLER SYSTEM	SINGLE VERTICAL-LEFT HAND SIDE
O	231001	EXHAUST SHIELDS	STAINLESS STEEL VERT MUFF SHIELD-SINGLE
S	2320003	EXHAUST STACKS	VERTICAL DIFFUSER, SINGLE STAINLESS STEEL
S	5300001	ENGINE/EXHAUST COVER	ALUM TURBO/EXHAUST PIPE DEBRIS SHIELD

Prepared By RON CREIGHTON
Quote Id : ACX64 28 yd. REL P
Phone : 562-447-1515
Quote Number : Q0010220

Prepared For JOHN SEEVERS
CITY OF LONG BEACH / MCNEILUS COMPANIES

S	3700002	FRONT AXLE	MERITOR MFS-20 STEER AXLE. 20000# CAPACITY
S	371135	FRONT SUSPENSION	9500 LOW CAMBER FLATLEAF 20,800 GR CAP
S	371798	SUSPENSION, FRONT AUX	NO AEON AUX LOAD CUSHION PROVIDED
S	373002	SHOCK ABSORBERS- FRONT	DOUBLE ACTING SINGLE - HEAVY DUTY
O	374002	FRONT AXLE LUBRICANT	SYNTHETIC.DANA SPICER EP75W90.OR EQUIV
S	387003	POWER STEERING RESERVOIR	FOUR QUART REMOTE MOUNTED

REAR AXLE

S	330440	REAR DRIVE AXLE-SINGLE & TANDEM	ARVIN MERITOR RT40-145 40,000 LB
S	330098	REAR AXLE LUBE PUMP	NO LUBRICATION PUMP
O	331586	REAR DRIVE AXLE RATIO	5.86
O	339002	REAR AXLE LUBRICANT	SYNTHETIC
S	3500003	REAR SUSPENSION	HENDRICKSON HMX-400 SUSP @ 54" AS
S	351013	REAR SUSPENSION BEAMS	54 INCH STEEL RUBBER BUSHED
S	358005	TORQUE RODS	LONGITUDINAL & TRANSVERSE - RUBBER BUSHED
O	359001	SHOCK ABSORBERS-REAR	4 SHOCK ABSORBERS HENDRICKSON SUSPENSION

AUXILIARY AXLES

O	3350203	TAG/PUSHER AXLE	HEND COMPOSITITE PUSHER. 13.2K STEERABLE
O	335T049	TAG/PUSHER AXLE SPACING	49" SPREAD

BRAKES

O	729003	AIR LINES-PARKING BRAKE, CHASSIS	WORK BRAKE: YELLOW VALVE ACTIVATED
S	741047	BRAKE CONTROL SYSTEM	BENDIX ABS
O	7510005	BRAKES-FOUNDATION, FRONT AXLE	DANA ES 16.5X7 REFUSE
S	754009	BRAKE SLACK ADJUSTERS -FRONT AXLE	ARVIN MERITOR AUTOMATIC
O	755998	DUST SHIELDS - FRT BRAKES	NO FRONT BRAKE DUST SHIELDS PROVIDED
S	901001	BRAKE DRUM-FRONT	CAST IRON
O	7610006	BRAKES-FOUNDATION, REAR AXLE	DANA 16.5X8.62 REFUSE

Prepared By RON CREIGHTON
 Quote Id : ACX64 28 yd. REL P
 Phone : 562-447-1515
 Quote Number : Q0010220

Prepared For JOHN SEEVERS
 CITY OF LONG BEACH / MCNEILUS COMPANIES

S	764013	BRAKE SLACK ADJUSTERS -REAR AXLE	ARVIN MERITOR AUTOMATIC.TANDEM AXLE
O	765998	DUST SHIELDS - REAR BRAKES	NO REAR AXLE DUST SHIELDS PROVIDED
S	781012	BRAKE CHAMBERS- PARKING, TYPE/VENDOR	CAM TYPE MGM STOPGARD (4)
S	910001	BRAKE DRUM-REAR	CAST IRON
O	7700002	BRAKES-FOUNDATION. TAG/PUSHER AXLE	DANA 15X4D
O	7730001	BRAKE SLACK ADJUSTERS -TAG/PUSHER AXLE	MERITOR AUTOMATIC
O	775001	DUST SHIELDS- TAG/PUSHER BRAKES	DUST SHIELDS - TAG/PUSHER

CHASSIS

S	400209	WHEELBASE	209 INCHES
O	402070	FRAME-REAR OVERHANG	70"
S	403012	FRAME RAILS	3/8" VARIABLE DROP STEEL. EXT B
S	409002	FRAME CROSSMEMBER- CENTER	ALUMINUM
O	4100002	MISC TSO OPTIONS	KEEP RH RAIL CLEAR
S	4110002	FRAME CROSSMEMBER- END CLOSING	ALUMINUM MEMBER-JF REQUIRED
S	4120002	FRAME BOLTS	HUCKSPIN RR SUSP & CROSSMEMBERS
S	4140002	FRAME CROSSMEMBER- SUSPENSION	7 PC CMBR AOS
O	430800	FUEL TANK-LEFT	ALTERNATE FUEL ENGINE- NO LH TANK
O	430U001	FUEL TANK MOUNTING HEIGHT LHS	FUEL TANK STANDARD HEIGHT
O	431800	FUEL TANK-RIGHT	ALTERNATE FUEL ENGINE- NO RH TANK
O	436023	FUEL LINES	STAINLESS STEEL FOR CNG OR LNG
S	460001	BUMPER-FRONT	STEEL PAINTED
S	480002	TOWING DEVICE-FRONT	TWO REMOVABLE TOW PINS
O	711004	AIR TANK-BRAKE	LIGHTWEIGHT TANKS FOR TANDEM AXLE
O	711U06	AIR TANK MOUNTING	AS MANY TANKS IN RAIL AS POSSIBLE
S	713023	AIR DRYER	BENDIX ADIP W/HEAT
O	713T001	AIR DRYER MOUNTING LOCATION	MOUNT AIR DRYER INSIDE RAIL
O	715009	WET TANK DRAIN	BENDIX DV-2 AUTOMATIC WITH HEATER
O	715T003	AIR RESERVOIR DRAIN SYSTEM	CENTRAL MANIFOLD W/ PETCOCKS

Prepared By RONCREIGHTON
 Quote Id : ACX64 28 yd. REL P
 Phone : 562-447-1515
 Quote Number : Q0010220

Prepared For JOHN SEEVERS
 CITY OF LONG BEACH / MCNEILUS COMPANIES

S	724001	AIR LINES-CAB	SAE J844 NYLON TUBING
S	728001	AIR LINES-MAIN, CHASSIS	SAE J844 NYLON TUBING
O	8120007	BATTERY BOX	STEEL BOX W/ ALUM LID, 3 BATTERY, LHS
S	812T01	BATTERY BOX POSITION	BOX LOCATED AS FAR FWD AS POSSIBLE
O	812U008	BATTERY BOX HEIGHT	TOP OF BATTERY BOX 10.5" BELOW TOP OF RAIL
S	8140001	BATTERY SHUT-OFF SWITCH	BATTERY SHUT OFF W/ LOCK OUT
O	8740001	WIRING, BODY INTERFACE	BODYBUILDER JUNCTION BOX @ BOC
O	892009	BACKUP ALARM	BCCO RMS 917 WITH MOTION DETECTOR

CAB EXTERIOR

S	4510001	STEP-CAB ACCESS, CAB MOUNTED	DUAL SELF CLEANING CAB ENTRANCE STEPS
S	462004	MUD FLAPS-FRONT WHEEL	FRONT FLAPS
S	502001	CAB DOORS	STEEL

Prepared By RON CREIGHTON
Quote Id : ACX64 28 yd. REL P
Phone : 562-447-1515
Quote Number : Q0010220

Prepared For JOHN SEEVERS
CITY OF LONG BEACH / MCNEILLUS COMPANIES

S	521110	SEAT-PASSENGER	FIXED TYPE, LOW BACK
S	526014	SEAT INSERT	BLACK CORDURA
S	538001	CARPET & MAT	MAT WITH FOAM BACK
S	5390001	CAB INTERIOR	AUTOTUFF INTERIOR UPHOLSTERY
S	5930001	ASH TRAY	ASHTRAY MTD IN CONSOLE

CAB CLIMATE CONTROL

O	060001	CAB TEMPERATURE SYSTEM	AIR COND INTEGRAL WITH HEATER/DEFROSTER
---	--------	---------------------------	--

GAUGES & INSTRUMENTATION

S	0570002	INSTRUMENTS SALES PKG	05 STANDARD GAUGES
S	1430001	TRUCK ELECTRICAL CONTROL MODULE	VANSCO ELECTRICAL CONTROL MODULE W/NO MONITOR
O	1440001	DRIVER INFORMATION CENTER	DATA DISPLAY WITH OPTIONAL GAUGES
S	1360001	TACHOMETER/RPM TACHOGRAPH	ELECTRONIC TACHOMETER WITH HOURMETER
O	1390001	GAUGE-ENGINE OIL TEMPERATURE	ELECTRONIC ENGINE OIL TEMPERATURE
S	225009	AIR INTAKE RESTRICTION INDICATOR	GRADUATED, AIR CLEANER MOUNTED
O	2880001	MONITORING - TRANSMISSION OIL TEMP	TRANS OIL TEMP GAUGE W/ LIGHT & BUZZ
O	3360002	GAUGE-REAR AXLE LUBE TEMPERATURE	ELECTRONIC REAR AXLE LUBE TEMP. - DUAL
O	8040001	VOLTMETER/AMMETER	ELECTRONIC VOLTMETER

LIGHTING

S	836005	LAMPS-HEAD	SINGLE ROUND HALOGEN
S	8410002	LAMPS-TURN SIGNAL - FRONT	LED FRONT TURN SIGNALS
S	8440003	SWITCH-TURN SIGNAL & FLASHER	SELF-CANCELING TURN SIGNALS
S	8510002	LAMPS-MARKER	AMBER LED ROOF MARKERS
O	8520001	LAMPS-PARKING	CORNER MARKER LAMP WIRED TO BATTERY SHUT OFF
S	859001	LAMPS-RUNNING	DAYTIME
S	8700001	CIRCUIT PROTECTION DEVICE	AUTO CIRCUIT BREAKERS

RADIO/MISC

O	5090001	KEY & LOCK SETS- IGN/DOORS	2 ADDITIONAL KEYS PER TRUCK (4 TOTAL)
O	5900006	RADIO	AM/FM RADIO, ROOF MOUNTED

Prepared By RON CREIGHTON
 Quote Id : ACX64 28 yd. REL P
 Phone : 562-447-1515
 Quote Number : Q0010220

Prepared For JOHN SEEVERS
 CITY OF LONG BEACH / MCNEILUS COMPANIES

O	5910002	ANTENNA/POWER SUPPLY	ANTENNA - ROOF MOUNTED
O	596005	RADIO SPEAKERS	2 DUAL CONE SPEAKERS
O	962003	FIRE EXTINGUISHER	DRY TYPE ABC 5LB. CAP MTD. IN CAB

FRONT TIRES / WHEELS

S	9210001	HUB CAPS - FRONT AXLE	CR ZYTEL HUBCAP
S	9400001	WHEEL OIL SEALS-FRONT	SCOTSEAL PLUS XL
S	904011	HUBS-FRONT	STEEL HUB PILOTED,285MM BOLT CIRCLE
O	9050001	WHEELS-DISC FRONT	22.5X9.0" ACCU ALUM, HP 3.12" INSET. #40012
O	905T01	SPARE WHEELS FRONT	ONE (1) SPARE TO MATCH SELECTED FRT WHEELS
O	924001	WHEEL POLISHING & BRIGHTWORK-FRONT AXLE	POLISHING FOR ALUMINUM DISC WHEELS
S	930469	TIRE SIZE & LOAD RANGE - FRONT	315/80R22.5 L-20PR TUBELESS TYPE RADIAL
S	9310006	TIRE MANUFACTURER & TREAD - FRONT	MICHELIN XZU-S (RATED TO 10K)
S	931798	SPARE FRONT TIRE	NO SPARE FRONT TIRES

REAR TIRES / WHEELS

S	9130001	HUBS-REAR	IRON HUB, HP 10 STUD
O	914101	WHEELS-DISC REAR	22.5X9.00" ACCURIDE ALUM. HP, #29730
O	914T01	SPARE WHEELS REAR	ONE (1) SPARE TO MATCH SELECTED REAR WHEELS
O	933469	TIRE SIZE & LOAD RANGE - REAR	315/80R22.5 L-20PR TUBELESS TYPE RADIAL
O	9340017	TIRE MANUFACTURER & TREAD - REAR	CONTINENTAL HSU
O	934T001	SPARE REAR TIRE	ONE (1) SPARE MTD ON WHEEL TO MATCH RR TIRES
S	9410001	WHEEL OIL SEALS-REAR	SCOTSEAL PLUS XL

AUXILIARY AXLE TIRES

O	918001	HUBS - TAG/PUSHER AXLE	STEEL HUBS 11.25" BOLT CIRCLE
O	9190014	WHEELS-DISC TAG/PUSHER	22.5X8.25 STEEL, HP, 6.18" INSET, 5HH
O	928062	TIRE SIZE & LOAD RANGE - TAG/PUSHER AXLE	11R22.5 H-16PAR TUBELESS TYPE RADIAL
O	9290019	TIRE MANUFACTURER & TREAD - TAG/PUSHER	CONTINENTAL HSR

PAINT

S	950001	CAB PAINT SCHEME	SINGLE COLOR PAINT
---	--------	------------------	--------------------

Prepared By: RON CREIGHTON
Quote Id : ACX64 28 yd. REL P
Phone : 562-447-1515
Quote Number : Q0010220

Prepared For: JOHN SEEVERS
CITY OF LONG BEACH / MCNEILUS COMPANIES

S	9550001	CAB PAINT TYPE	STANDARD WHITE
S	9800001	CAB COLOR-FIRST	STANDARD WHITE N0007
S	9861U1	CHASSIS COLOR	BLACK P3036
S	987949	BUMPER COLOR	SAME AS CHASSIS, UNPAINTED ALUM OR CHROME
S	988401	DISC WHEEL OR RIM COLOR	STEEL, E-COAT WHITE / ALUM-UNPAINTED

ADDITIONAL OPTIONS

S	899002	CHASSIS WARRANTY	STANDARD WARRANTY
O	899A006	TRANSMISSION	ALLISON 5YR. EDGE

O	755998	DUST SHIELDS - FRT BRAKES	NO FRONT BRAKE DUST SHIELDS PROVIDED
S	901001	BRAKE DRUM-FRONT	CAST IRON
O	7610006	BRAKES-FOUNDATION, REAR AXLE	DANA 16.5X8.62 REFUSE
S	764013	BRAKE SLACK ADJUSTERS -REAR AXLE	ARVIN MERITOR AUTOMATIC, TANDEM AXLE
O	765998	DUST SHIELDS - REAR BRAKES	NO REAR AXLE DUST SHIELDS PROVIDED
S	781012	BRAKE CHAMBERS- PARKING, TYPE/VENDOR	CAM TYPE MGM STOPGARD (4)
S	910001	BRAKE DRUM-REAR	CAST IRON

Prepared By RON CREIGHTON
 Quote Id : ACX64 28 yd. REL P
 Phone : 562-447-1515
 Quote Number : Q0010220

Prepared For JOHN SEEVERS
 CITY OF LONG BEACH / MCNEILUS COMPANIES

06/17/2009

Dimensions

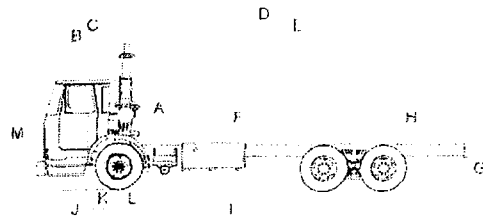

	Dimension(in)	Description
A	59.00	CAB HEIGHT
B	62.00	BUMPER TO BACK OF CAB
C	94.00	EFFECTIVE BUMPER TO BACK OF CAB
D	350.00	OVERALL LENGTH
E	256.00	EFFECTIVE CAB TO END OF FRAME
F	186.00	EFFECTIVE CAB TO REAR AXLE
G	43.35	UNLADEN FRAME HEIGHT
H	70.00	OVERHANG
I	209.00	WHEELBASE
J	71.00	BUMPER TO FRONT AXLE
K	-24.00	DRIVER CENTER OF GRAVITY
L	23.00	EFFECTIVE FRONT AXLE TO BACK
M	59.00	OVERALL HEIGHT
N	0.00	FRONT FRAME EXTENSION

SPECIFICATION SUMMARY

Model	ACX64
Engine	ISL G '07,320 HP @ 2200/1000 LB-FT. CUMMINS-WESTPORT
Transmission	ALLISON 3000 SERIES, 5-SPEED
Rear Axle	ARVIN MERITOR RT40-145 40,000 LB
Rear Axle Ratio	5.86
Rear Tire	315/80R22.5 L-20PR TUBELESS TYPE RADIAL

Prepared By RON CREIGHTON
 Quote Id : ACX64 28 yd. REL P
 Phone : 562-447-1515
 Quote Number : Q0010220

Prepared For JOHN SEEVERS
 CITY OF LONG BEACH / MCNEILUS COMPANIES

06/17/2009

Turning Radius

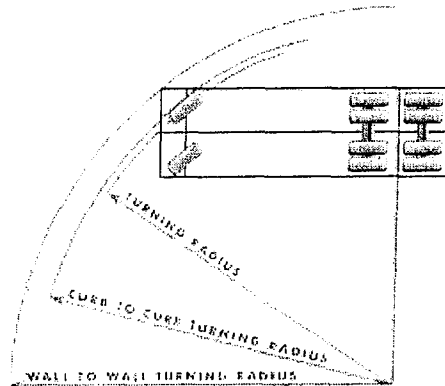

	Dimension(in)	Description
A	35.20	TURNING RADIUS
B	72.49	CURB TO CURB TURNING DIAMETER
C	78.72	WALL TO WALL TURNING DIAMETER

SPECIFICATION SUMMARY

Model	ACX64
Engine	ISL G '07.320 HP @ 2200/1000 LB-FT. CUMMINS-WESTPORT
Transmission	ALLISON 3000 SERIES. 5-SPEED
Rear Axle	ARVIN MERITOR RT40-145 40,000 LB
Rear Axle Ratio	5.86
Rear Tire	315/80R22.5 L-20PR TUBELESS TYPE RADIAL

Prepared By RON CREIGHTON
 Quote Id : ACX64 28 yd. REL P
 Phone : 562-447-1515
 Quote Number : Q0010220

Prepared For JOHN SEEVERS
 CITY OF LONG BEACH / MCNEILUS COMPANIES

06/17/2009

Shift Chart

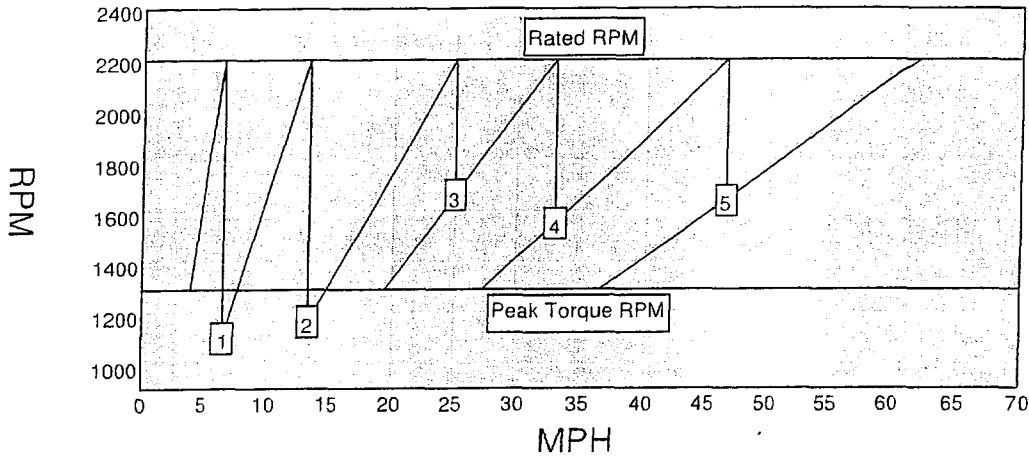

Gear	Trans. Ration	Rear Axle Ration	Overall Reduction	% Split	MPH	RPM After Shift
IC	6.91	5.86	40.5	0.0	6.7	0
1	3.49	5.86	20.5	98.0	13.4	1.111
2	1.86	5.86	10.9	87.6	25.1	1.172
3	1.41	5.86	8.3	31.9	33.1	1.667
4	1.00	5.86	5.9	41.0	46.6	1.560
5	0.75	5.86	4.4	33.3	62.2	1.650

SPECIFICATION SUMMARY

Model	ACX64
Engine	ISL G '07,320 HP @ 2200/1000 LB-FT, CUMMINS-WESTPORT
Rated Power	320 HP @ 2200 RPM
Peak Torque	1000 LB-FT @ 1300 RPM
Transmission	ALLISON 3000 SERIES, 5-SPEED
Rear Axle	ARVIN MERITOR RT40-145 40,000 LB
Rear Axle Ratio	5.86
Rear Tire	315/80R22.5 L-20PR TUBELESS TYPE RADIAL
Tire Revolution	483

Prepared By RON CREIGHTON
 Quote Id: ACX64 28 yd. REL P
 Phone : 562-447-1515
 Quote Number: Q0010220

Prepared For JOHN SEEVERS
 CITY OF LONG BEACH / MCNEILUS COMPANIES

06/17/2009

Operating Range

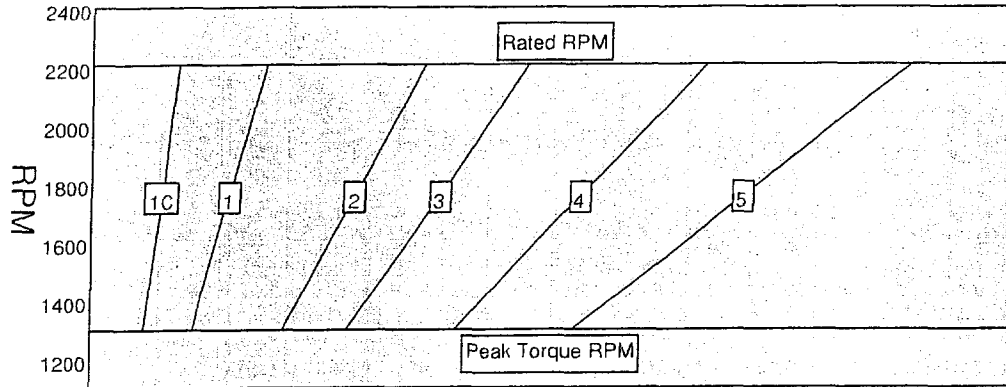

- | | | | |
|---|---------|-------------------------------|--|
| O | 5090001 | KEY & LOCK SETS-
IGN/DOORS | 2 ADDITIONAL KEYS PER
TRUCK (4 TOTAL) |
| O | 511004 | VISIBILITY WINDOW | WITH FRESNEL LENS. LH
DOOR |
| O | 5900006 | RADIO | AM/FM RADIO, ROOF
MOUNTED |
| O | 5910002 | ANTENNA/POWER SUPPLY | ANTENNA - ROOF MOUNTED |
| O | 5960005 | RADIO SPEAKERS | 2 DUAL CONE SPEAKERS |
| O | 962003 | FIRE EXTINGUISHER | DRY TYPE ABC 5LB. CAP
MTD. IN CAB |

FRONT TIRES / WHEELS

- | | | | |
|---|---------|-----------------------|------------------|
| S | 9210001 | HUB CAPS - FRONT AXLE | CR ZYTEL HUBCAP |
| S | 9400001 | WHEEL OIL SEALS-FRONT | SCOTSEAL PLUS XL |

06/17/2009

Gradeability

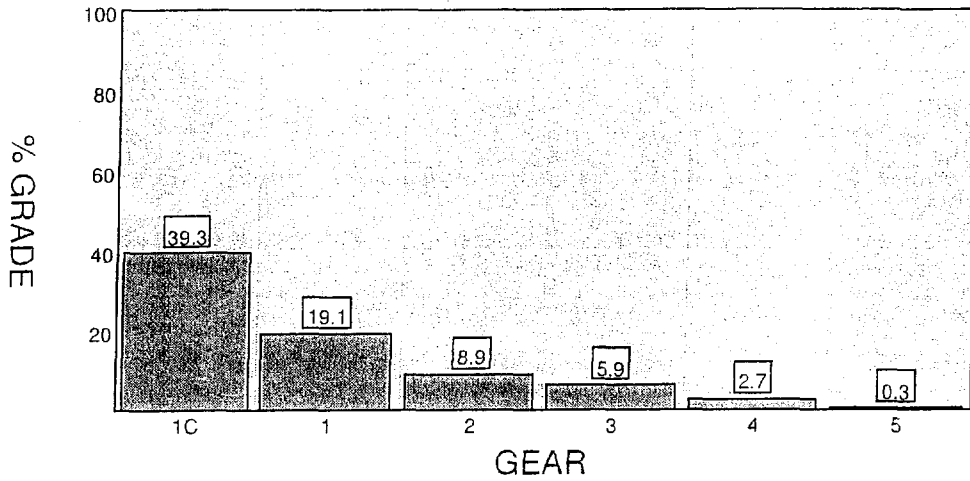

Gear	Trans. Ratio	Rear Axle Ratio	Overall Reduction	Peak Torque	Wheel HP	MPH	Maximum Grade%
1C	6.91	5.86	40.5	1,000.0	255.7	4.0	39.3
1	3.49	5.86	20.5	1,000.0	255.7	7.9	19.1
2	1.86	5.86	10.9	1,000.0	255.7	14.8	8.9
3	1.41	5.86	8.3	1,000.0	255.7	19.5	5.9
4	1.00	5.86	5.9	1,000.0	255.7	27.6	2.7
5	0.75	5.86	4.4	1,000.0	255.7	36.7	0.3

SPECIFICATION SUMMARY

Model	ACX64
Engine	ISL G '07,320 HP @ 2200/1000 LB-FT. CUMMINS-WESTPORT
Peak Torque	1000 LB-FT @ 1300 RPM
Transmission	ALLISON 3000 SERIES, 5-SPEED
Rear Axle	ARVIN MERITOR RT40-145 40,000 LB
Rear Axle Ratio	5.86
Rear Tire	315/80R22.5 L-20PR TUBELESS TYPE RADIAL
Tire Revolution	483
GVW/GCV	60,000
Surface	Concrete

Prepared By RON CREIGHTON
 Quote Id : ACX64 28 yd. REL P
 Phone : 562-447-1515
 Quote Number : Q0010220

Prepared For JOHN SEEVERS
 CITY OF LONG BEACH / MCNEILUS COMPANIES

06/17/2009

Startability

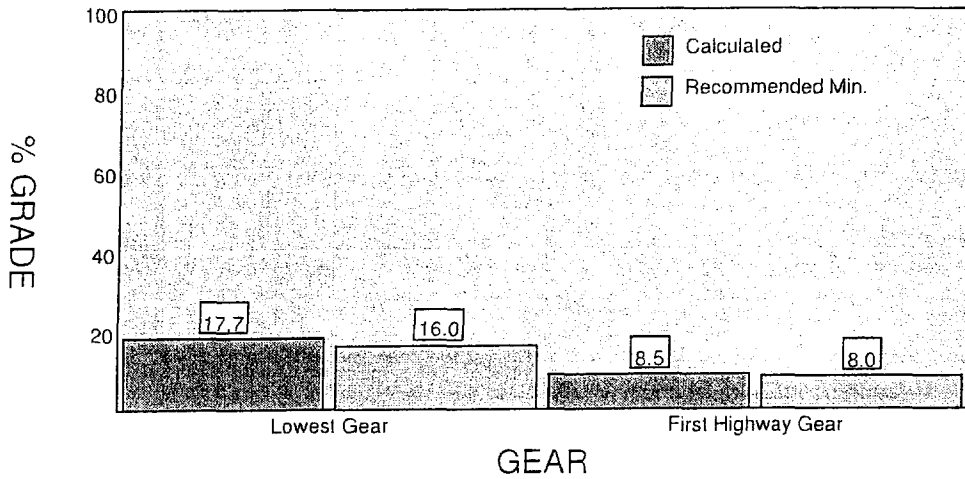

Gear	Application	Recommended Minimum Grade %	Calculated Grade %
Lowest Gear	City	12.0	n/a
	On Highway	16.0	17.7
	On-Off Highway	18.0	n/a
	Off Highway	20.0	n/a
First Highway Gear	All Applications	8.0	8.5

SPECIFICATION SUMMARY

Model	ACX64
Engine	ISL G *07.320 HP @ 2200/1000 LB-FT, CUMMINS-WESTPORT
Clutch Torque	550 FT-LB 700 RPM
Transmission	ALLISON 3000 SERIES, 5-SPEED
Rear Axle	ARVIN MERITOR RT40-145 40,000 LB
Rear Axle Ratio	5.86
Rear Tire	315/80R22.5 L-20PR TUBELESS TYPE RADIAL
Tire Radius	20.2
GVW/GCV	60,000
Surface	Concrete

Prepared By RON CREIGHTON
 Quote Id : ACX64 28 yd. REL P
 Phone : 562-447-1515
 Quote Number : Q0010220

Prepared For JOHN SEEVERS
 CITY OF LONG BEACH / MCNEILUS COMPANIES

06/17/2009

Top Speed

Speed At Maximum RPM

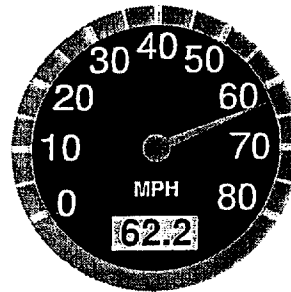
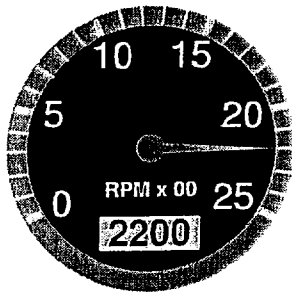

RPM At 60MPH

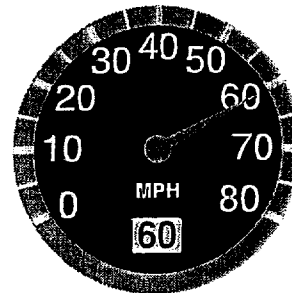

	MPH	RPM
Top Speed	62.2	2,200
Cruise Speed	60.0	2,122
Minimum Of Engine Range	28.3	1,000
Maximum Of Engine Range	62.2	2,200
Minimum Of Economy Range	42.4	1,500
Maximum Of Economy Range	50.9	1,800

Prepared By RON CREIGHTON
Quote Id : ACX64 28 yd. REL P
Phone : 562-447-1515
Quote Number : Q0010220

Prepared For JOHN SEEVERS
CITY OF LONG BEACH / MCNEILUS COMPANIES

SPECIFICATION SUMMARY

Model	ACX64
Engine	ISL G '07,320 HP @ 2200/1000 LB-FT, CUMMINS-WESTPORT
Transmission	ALLISON 3000 SERIES, 5-SPEED
Rear Axle	ARVIN MERITOR RT40-145 40,000 LB
Rear Axle Ratio	5.86
Rear Tire	315/80R22.5 L-20PR TUBELESS TYPE RADIAL
Tire Revolution	483



McNeilus Truck and Manufacturing Co.

401 North Pepper
PO Box 1588
Colton, CA 92324
9093702100

Jun 16, 2009

Los Angeles Freightliner
Attn: Ron Creighton
2429 South Peck Road
Whittier, CA 90601
USA

CITY OF LONG BEACH 2811 – 28YD REAR LOADERS PUSHER

Thank you for the opportunity to provide this proposal.

We are pleased to submit the attached quotation for (15) Model 2811: RL HD 28 yard.

This quotation is comprised of several documents, including:

Cover Letter
Quote Form
Specifications
Terms And Conditions

To place an order in response to this quotation, or if you have any questions, please contact me. We look forward to hearing from you.

Sincerely,

Barry Torgerson
Sales Rep
401 North Pepper
PO Box 1588
Colton, CA 92324
Phone: 9093702100
Fax: 9093700739
Email: btorgerson@mcneilusco.com



An Oshkosh Corporation Company

McNeilus Truck and Manufacturing Co.

401 North Pepper
PO Box 1588
Colton, CA 92324
9093702100

Quote Number: 0C4200906060742

Rev: 0

Catalog:09.06.11A

Printed:6/16/2009

Chassis Type: CUSTOMER
Chassis Specification: CT - Autocar ACX64

Customer Provided Chassis:

This quotation does not include a chassis. The customer will provide a chassis of the type noted, and must provide Vehicle Identification Numbers (VINs) and anticipated arrival dates as soon as possible.

The chassis must meet certain specific requirements for dimensions and included features and/or accessories.

Deviations from these requirements may cause price and delivery adjustments to the customer, due to additional labor and/or materials which must be provided by McNeilus.

Example issues which might result in extra charges and/or delays include:

- Component mounting locations, such as exhaust, battery boxes, air tanks, etc.
- Improper dimensions such as wheelbase, cab-to-axle, after-frame, etc.

Gear	Ratio	Ratio	Reduction	Torque	HP	MPH	Grade%
3	1.41	5.86	8.3	1,000.0	255.7	19.5	5.9



An Oshkosh Corporation Company

McNeilus Truck and Manufacturing Co.

401 North Pepper

PO Box 1588

Colton, CA 92324

9093702100

Quote Number: 0C4200906060742

Rev: 0

Catalog:09.06.11A

Printed:6/16/2009

Other Chassis Features:

Axle(s), Auxiliary

CI	Pusher, *Make/Model	Customer Provided and Installed; No Plumbing
----	---------------------	--

Configuration

LNG	Fuel Type	OEM Installed LNG - Location not specified
LNG	Fuel Type	LNG Fuel (Handling Surcharge)
CS	Steering	Curb Side Seated Steering

Modifications

Y	Programming	Programming: Enable Throttle Advance
---	-------------	--------------------------------------

Summary

N	Camera Cables	No Camera Cables Installed
07CUM	Engine	Cummins, 2007 Emissions
DC	Mount Location	Dodge Center
Y	PDI	PDI at Dodge Center
FRONT	PTO Type	Front
Y	Safety	Triangle Safety Kit
5	Safety	Fire Extinguisher in Cab, 5 lb.
ELECT	Throttle Type	Electronic
A3	Transmission	Allison 3000 RDS

McNeilus Body Features:

Body

28R	Capacity	28 yd Heavy Duty Rear Loader
Y	Cover, Hose	Full Length Hose Cover
STD	Floor	Standard Floor (3/16) AR200
FLDW	Ladder	Access Door Ladder, Fold-Up with Shut Down and Light
	Model	Model 2811: RL HD 28 yard
LH	Side Access Door	Door Hinged Forward, Streetside

Cameras

RC	Backup	Backup Camera, Center of Tailgate
I4764S	Make/Model	Intec 470/640LCD Color, 1 port
CD	Monitor	Monitor Mount Between Seats
	System Info	Intec 470/640LCD Color, 1 port, 1 Cam

Commercial



An Oshkosh Corporation Company

McNeilus Truck and Manufacturing Co.

401 North Pepper

PO Box 1588

Colton, CA 92324

9093702100

Quote Number: 0C4200906060742

Rev: 0

Catalog:09.06.11A

Printed:6/16/2009

EXT	Bumper Pads	Bumper Pads Bolted to Extension Then to Tailgate
32	Container Tipper	Container Tipper with 32 inch arms
CS	Container Tipper	Curbside Controls
2	Miscellaneous	Rollers, Two (2)

Hydraulics

PLUG	Filtration	Hydraulic Filter, Parker
GEAR	Pump	Hydraulic Pump, Gear Type
BODY	Tank	Hyd Tank, Steel, Front of Body

Lighting

Y	Body, Mid	Mid-Body Turn Arrow
2	Hopper	Hopper Work Lights: 2
UP	Reverse	Reverse Light, 4 inch in upper light bar
TG	Smart Lights	Smart Lights, (4), 4" on Tailgate
Y	Tailgate	Assist Lights, Backup Camera
LEDT	Type, General	LED, Trucklite (where applicable)

Miscellaneous

BOX	Other	Cab box between seats
MTM	Other	Mudflaps, Front: Black w/McNeilus Logo
MTM	Other	Mudflaps, Rear: Black w/McNeilus Logo
TG	Other	Rear Mudflaps Mounted on Tailgate
LOWER	Other	Mount TG in Lower Hole
CI	Safety	Driveshaft Motion Detector, Customer Installed
ECCO	Safety	Ecco Dual Tone Back-up Alarm
31	Signage	Brackets Only for 32 in. High Side Mounted Signs

Paint

FILE	Category	Layout on file
1M	Configuration	Paint Body: One Color
Y	DOT Tape	Yes



An Oshkosh Corporation Company

McNeilus Truck and Manufacturing Co.

401 North Pepper

PO Box 1588

Colton, CA 92324

9093702100

Quote Number: 0C4200906060742

Rev: 0

Catalog:09.06.11A

Printed:6/16/2009

D6220WC	Cart Tipper	Cart Tipper Model: Perkins D6220WC (Qty 2)
RECESSED	Cart Tipper	Recessed Mount
TIPPER	Cart Tipper	Tipper(s) to be installed by MTM

Slide/Sweep

CS	Controls	Standard Linkage Curbside
----	----------	---------------------------

Tailgate

BOTH	Controls	Rear-to-Cab Buzzer, Curbside and Streetside
CS	Controls	Throttle Advance, Curbside
80	Guides/Latches	Guide Width: 80 inches
Y	Guides/Latches	Guides and Latches: Yes
B-TYPE	Guides/Latches	"B" Style
3/16	Hopper	Liner, 3/16 inch AR200
B-TYPE	Load Edge	"B" Type Load Edge
Y	Miscellaneous	TG/Ejr Valve Throttle Adv
Y	Miscellaneous	Nitrited Slide and Sweep Pin
TURN	Miscellaneous	Turnbuckle Lock
STDHT	Miscellaneous	Standard Tailgate Steps
HD	Type	Heavy Duty Cylinders

Special Features and Options:

R005-0S0Q-0P10-DC0V-W0062	EJECT & TG AIR CONTROLS CS FRT OF BODY & THROTTLE ADV
R005-JDBV-CP30-ECAP-W2061	VULCAN 3 AXLE SCALE SYSTEM INSTALLED IN CA

Extended Warranties:

Body	1 Year RL Body Warranty
------	-------------------------

Options Available at Additional Cost (not included in quoted price):

Additional Notes:

McNeilus

An Oshkosh Corporation Company

McNeilus Truck and Manufacturing Co.

401 North Pepper

PO Box 1588

Colton, CA 92324

9093702100

Quote Number: 0C4200906060742

Rev: 0

Catalog:09.06.11A

Printed:6/16/2009

CHASSIS HAS STEERABLE PUSHER AXLE INSTALLED BY AUTOCAR WITH 103" SPACING.
72 DGE LNG TANK MOUNTED CS - 26" X 54" LONG
52 DGE LNG TANK MOUNTED SS - 26" X 44" LONG
NEED 209" WHEELBASE ON AUTOCAR ACXR CHASSIS.
REMOVED AVL SYSTEM AND 3 YEAR BODY WARRANTY PER JOHN SEEVERS
MAY ADD ZONAR GPS SYSTEM LATER.



McNeilus Truck and Manufacturing Company
 HIGHWAY 34 EAST
 POST OFFICE BOX 70
 DODGE CENTER, MINNESOTA 55927
 507-374-6321

Terms and Conditions of Sale Including Limitations of Warranty

Order Placement. All goods and services furnished by McNeilus are governed by these Terms and Conditions of Sale. Placement of order by Buyer shall be in accordance with then current McNeilus procedure. Acceptance by McNeilus of order from Buyer is expressly conditioned upon Buyer acceptance of these Terms and Conditions, including those on the face of the order acceptance, and any provisions of Buyer order or other communication in conflict with these Terms and Conditions are expressly rejected. Stenographic and clerical errors are subject to correction. No additions or modifications shall be valid unless confirmed in writing by McNeilus. McNeilus may supplement or alter these Terms and Conditions of Sale, issue product and/or sale policy announcements, or the like, but no such publication shall supersede any of these Terms and Conditions of Sale. McNEILUS IS NOT BOUND TO FURNISH ITS GOODS OR SERVICES EXCEPT IN ACCORDANCE WITH THE TERMS OF ITS ORDER ACCEPTANCE FORM.

Cancellation. Buyer may cancel the order, in whole or in part, by written notice any time, provided the Buyer pays: a) the cost, including installation and removal costs, of any equipment purchased by McNeilus prior to cancellation for the purpose of filling Buyer order and not usable by McNeilus for making other goods it then manufactures; b) the quoted price for all goods finished and ready to ship; and c) other reasonable costs (including but not limited to the cost of raw materials and goods still in the process of manufacture but unfinished at the time of cancellation) which McNeilus may have incurred in the performance of the order. Notice of cancellation is not effective until received by McNeilus at its

CD	Monitor	Monitor Mount Between Seats
	System Info	Intec 470/640LCD Color, 5 port, 2 Cameras

Controls

SJ	Inside	Single Joystick, Curbside
DASH	Inside	Other Cab Controls Mounted in Dash



McNeilus Truck and Manufacturing Company
HIGHWAY 34 EAST
POST OFFICE BOX 70
DODGE CENTER, MINNESOTA 55927
507-374-6321

Terms and Conditions of Sale Including Limitations of Warranty (Continued)

Excusable Delay. We shall not be responsible nor deemed to be in default on account of delays in performance due to causes which are beyond our control and not occasioned by our fault or negligence and which make our performance impracticable, but not limited to civil wars, insurrections, strikes, riots, fires, storms, floods, other acts of nature, explosions, earthquakes, accidents, any act of government, delays in transportation, inability to obtain necessary labor supplies or manufacturing facilities, allocation regulations or orders affecting materials, equipment, facilities or completed products, failure to obtain any required license or certificates, acts of God or the public enemy, failure of transportation, epidemics, quarantine restrictions, failure of vendors (due to causes similar to those within the scope of this clause) to perform their contracts or labor troubles causing cessation, slowdown, or interruption of work provided such cause is beyond our reasonable control.

Indemnification. Buyer shall indemnify and hold McNeilus harmless from any and all damages or injury of any kind or nature whatsoever (including, but without limitation, personal injury and death) to all property and persons caused by, resulting from, arising out of or occurring in connection with Buyer sale, installation or use of goods sold or supplied by McNeilus and not caused by the negligence of McNeilus, its employees or agents, or arising out of defects in any such goods.

No Waiver. The failure of McNeilus upon knowledge of any default or violation by Buyer of any of the Terms and Conditions of this agreement to enforce its rights or remedies shall not be construed as a waiver of such default or violation, or of any provision hereof, or of any of its rights or remedies.

Equal Opportunity Employment. We are an Equal Opportunity Employer and have an Affirmative Action Plan on file. We comply with Executive Order No. 11246 dated September 24, 1965 and the Federal Occupational Safety and Health Act of 1970 along with all subsequent amendments. We comply with all other applicable federal, state, and local laws, regulations and ordinances and agree upon request to furnish Buyer a certificate to such effect in such form as is acceptable to both parties.

Entire Agreement and Governing Law. Except as otherwise agreed in writing, this constitutes the entire agreement between us, superseding all prior quotations and understandings, oral or written. Any questions concerning the validity, interpretation or effects of this Agreement are governed by the laws of the State of Minnesota. The rights and obligations of the parties hereunder shall not be governed by the provisions of the 1980 United Nations Convention on Contracts for the International Sales of Goods.

Export Laws. If applicable, performance is subject to U.S. export laws and regulations. Our failure to perform due to such laws and regulations shall not constitute a breach of this agreement.



WESTERN STAR TRUCKS

Los Angeles Freightliner
 Western Star - Long Beach
 1654 Anaheim St. Unit 1A
 Long Beach, CA 90813
 1.800.356.4521
 1.562.682.6389 FAX

Ron Creighton - tel: 562/447-1515 - mobile: 562/755-6108 - email: RCreighton@lafreightliner.com

Purchaser's Name(s) CITY OF LONG BEACH Stock # DE-05787-3/2009-5417
 Address 2600 TEMPLE AVE Date 06/17/2009
 City LONG BEACH State CA Bus Phone (562)570-5400
 County Los Angeles Zip 90806 Cell Phone 562-254-6747
 Fax Phone

New/Used	Make	Model	Year	Color	To Be Delivered On Or About	
New	AUTOCAR	ACX64	2010	White	11/1/2010	
Type of Vehicle	Serial Number	Mileage	28 YD Model 2847 Automated Side Loader		Price Per Unit	Quantity
Truck	FACTORY ORDER				\$270,450.00	20
Cash Price Of Base Vehicle					\$270,450.00	\$5,409,000.00
Additional Options:						
FET Tire Credit						
County Los Angeles						
GVWR/GCWR 60000						
CASH						
Doc Fee / Prep Fee					\$55.00	\$1,100.00
Total					\$270,505.00	\$5,410,100.00
California Tire Recycle Fee					\$21.00	\$420.00
FET						
Sales Tax 9.75000					\$26,374.24	\$527,484.80
License/Registration Fee						
O/S Delivery Fee						
Total Cash Delivered Price					\$296,900.24	\$5,938,004.80
Cash down			Check/PO#	Deposit on Order		
payment				Deposit Each		
				Cash on Delivery Each		
Description Of Trade-In					Appraisal Allow. For Used Vehicle Trade	
Make	Model	Type	Year	Quantity	Less Balance Owning to	
					Trade in Allowance	
Eng. No.	VIN No.		License No	Amount Due Upon Delivery		\$5,938,004.80

ONLY THOSE ITEMS AND SERVICES SPECIFICALLY WRITTEN ON THIS ORDER ARE INCLUDED IN THE STATED PRICE. ANY OTHER AGREEMENTS, UNLESS IN WRITING, ARE NOT BINDING ON SELLER.

The first and second pages of this Order comprise the entire agreement affecting this purchase and no other agreement or understanding of any nature concerning this purchase has been made or entered into, or will be recognized. I hereby certify that no credit has been extended to me for the purchase of this motor vehicle except as appears in writing on the face of this agreement.

I have read and understand the second page of this agreement and agree to it as a part of this order the same as if it were printed above my signature. I certify that I am of legal age, or older, that I have legal capacity and authority to execute this agreement on behalf of my company, and hereby acknowledge receipt of a copy of this order.

CITY OF LONG BEACH

Purchaser's Name

Ron Creighton

Sales Person

Purchaser's Signature

Approved By:

This order is not valid unless signed and accepted by dealer

1. **TRADE-IN(S).** Purchaser shall deliver trade-in(s) in the same condition as at time of inspection and appraisal by Seller reasonable wear and tear excepted, except as disclosed in the Agreement. Purchaser represents that each truck shall be free and clear of all liens and encumbrances and warrants that the trade-in(s) are that type and condition described in this Agreement, including any attachments hereto.

TERMS OF PAYMENT. Unless otherwise agreed, net payment shall be due on delivery. Late payments shall bear interest at the rate of 18% per annum, or the maximum permitted under law, whichever is less. If acceptance of delivery is delayed by Purchaser, payment shall become due on the date when Seller is prepared to deliver. If the financial condition of Purchaser at any time does not, in the judgment of Seller, justify continuance of the work to be performed by Seller hereunder on the terms of payment as agreed upon, Seller may suspend such work, or postpone delivery, and require such assurances of Purchaser's performance as Seller deems adequate, including payment in advance, or Seller may cancel this order and shall receive reimbursement for its reasonable and proper cancellation charges. In the event of bankruptcy or insolvency of Purchaser, voluntary or involuntary, Seller shall be entitled to cancel any order then outstanding at any time and seek reimbursement for its reasonable and proper cancellation charges.

3. **CANCELLATION.** Purchaser may cancel this order only if Seller is able to cancel said order with the manufacturer, and only upon written notice. Upon any cancellation or failure to accept delivery, Purchaser shall pay Seller reasonable cancellation charges and expenses, not to be less than Seller's out-of-pocket expenses including carrying costs.

_____ (Purchaser's Initials)

4. **SALES AND OTHER TAXES.** Unless otherwise specified herein, Seller's price does not include federal excise, sales, use, or other taxes. Consequently, in addition to the price specified herein, the amount of any other excise, sales, use, or other tax applicable to the sale or use of the truck purchased hereunder shall be paid by Purchaser, or in lieu thereof Purchaser shall provide Seller with a tax exemption certificate acceptable to the taxing authorities. Purchaser agrees that all taxes related to this transaction, whether arising at the time of the transaction or in the future, are Purchaser's responsibility and further agrees to promptly pay any such taxes

5. **DELIVERY.** All trucks furnished hereunder shall be delivered to Purchaser at the Seller's dealership location or other location as designated in this Agreement. Unless otherwise provided, delivery will be made via carriers and routes designated by manufacturer with freight charges to be included in the purchase price. Delivery dates are approximate and are based upon receipt of all necessary information from Purchaser. Seller shall not be liable for delays in delivery or manufacturing, or other causes beyond Seller's control.

6. **TECHNICAL CHANGES.** Purchaser acknowledges that the manufacturer and Seller reserve the right to change the specifications of the truck(s) at any time without obligation to make such changes in other trucks previously delivered to Purchaser. In addition, manufacturer and Seller reserve the right to make design changes and substitution of materials subsequent to the receipt of the order which, in manufacturer's or Seller's opinion are necessary to improve the truck. Purchaser agrees to accept any such changes as fulfillment of Seller's obligations under this order.

7. **REQUIRED EQUIPMENT.** This order shall be deemed to include, whether or not specified herein, all equipment or accessories required by the National Highway Traffic Safety Act or other regulations in effect at the time of order receipt. It is agreed that any additional or different equipment not specified which is required at the time of delivery to meet the foregoing Act or other regulations will be added and the costs shall be paid by Purchaser.

8. **TITLE AND REMEDIES.** Until full payment by Purchaser of all amounts due hereunder, Seller reserves the title to all equipment furnished hereunder. If Purchaser defaults in payment or performance hereunder or becomes subject to insolvency, receivership, or bankruptcy proceedings, or makes an assignment for the benefit of creditors, or without the consent of Seller voluntarily or involuntarily sells, transfers, leases, or permits any lien or attachment on the equipment delivered hereunder, Seller may treat all amounts then or thereafter owing hereunder by Purchaser as immediately due and payable (subject only to credits required by law) and Seller may repossess said equipment by any means available by law and shall enjoy any and all other remedies of a secured creditor under the Uniform Commercial Code. Purchaser shall execute and deliver to Seller such financing statements and other documents, as Seller may deem appropriate to evidence, perfect, and protect the priority of its security interest in the truck(s) subject to this order.

9. **GENERAL.** Any assignment by Purchaser of this order or any rights hereunder, without written consent of Seller, shall be void. Clerical errors in this order may be automatically corrected by giving written notice thereof to Purchaser by a duly authorized representative of Seller. No waiver, alteration, or modification of any of the provisions hereof shall be binding unless and until in writing and signed by a duly authorized representative of Seller. To the extent not covered by other terms herein, including terms of warranty and limitation of liability, etc., the provisions of the Uniform Commercial Code shall govern this sale.

This Agreement (including by reference the provisions set out in manufacturer's standard warranty or warranties) shall constitute the entire agreement between Purchaser and Seller, and no understandings or obligations not expressly set forth herein or in manufacturer's standard warranty or warranties are binding upon Purchaser or Seller.

ALL WARRANTIES, IF ANY, BY A MANUFACTURER OR SUPPLIER OTHER THAN SELLER ARE THEIRS, NOT SELLER'S, AND ONLY SUCH MANUFACTURER OR OTHER SUPPLIER SHALL BE LIABLE FOR PERFORMANCE UNDER SUCH WARRANTIES. SELLER HEREBY DISCLAIMS ALL WARRANTIES, EXPRESSED OR IMPLIED, INCLUDING ANY IMPLIED WARRANTIES OF MERCHANTABILITY OR FITNESS FOR A PARTICULAR PURPOSE.

Accepted and Agreed by: _____
(Company Name) (Date)

Seller's Name and Title: _____
(Please Print Name and Title. Must be an officer of the company authorized to approve capital purchases.) (Signature)

ITEM	LB Unified School Autocar ACX64 2009 Chassis	CITY OF LONG BEACH Autocar ACX64R 2010 Chassis	
Total Chassis Cost	\$138,303.00	\$154,849.00	
	2009 ISL diesel engine	2010 ISL-G LNG Engine	\$10,671.00
	Allison trans 4500	Allison trans 3000	-\$4,237.00
	none	Central Air Drain Manifold	\$321.00
	Left hand drive	RIGHT HAND DRIVE	\$750.00
	none	Methane detector	\$1,650.00
	11R22.5 Rear Tires	315/80R22.5 Rear Tires	\$1,525.00
	none	Each F & R Spare Tire & Wheel	\$1,734.00
	2009 Chassis	2010 Chassis	\$2,151.00
	Diesel fuel tank	Nex Gen 119ga SS LNG Tank	\$17,808.00
	none	Cummins ISL G 5 Yr. Warr	\$1,800.00
	Telma Driveline Retarder	none	-\$13,018.00
Chassis Difference	>>>	>>>	\$21,155.00

	40yd Pacific Front loader	28yd Autoreach Side Loader	
Body Cost	2009 Body only \$74,838.00	2010 Body only \$92,433.00	\$17,595.00
	None	Packer Assist Panel	\$2,809.00
	None	Shovel and Holder	\$343.00
	None	Spill Kit	\$143.00
	Star Strobe light System	Peterson Smart Light System	\$292.00
	None	Roadway Sign Brackets	\$286.00
	None	Autoload	\$2,722.00
	None	"Frequest Backing" Decal	\$343.00
	Tool Box/Fire Extinguisher	None	-\$947.00
	3 year Body Warranty	1 year Body Warranty	-\$7,700.00
	None	LNG Handling Charge	\$530.00
	Trans Data Axle Scale	Vulcan On Board Scale System	-\$807.00
	None	Composite Spill Plate	\$143.00
	Safety Vision Camera	Intec (2) Cameras	\$2,092.00
	None	Xwear Overlay on Shoes/Tracks	\$655.00
	None	Parker Hyd. Filter w/Cab Light	\$172.00
Freight Delivered	Drive Away Service	LoBoy Trailer to California	\$1,086.00
Body Difference	>>>	>>>	\$19,757.00

Total Difference	\$229,538.00	\$270,450.00	\$40,912.00
-------------------------	---------------------	---------------------	--------------------



ACX64

Refuse Parts & Maintenance-Autocar Trucks
2429 S Peck Road
Whittier, CA 90601

Prepared By : RON CREIGHTON
562-447-1515

Prepared For : JOHN SEEVERS
CITY OF LONG BEACH /
MCNEILUS COMPANIES

Thursday, June 18, 2009 12:59:23 AM EST

Prepared By RON CREIGHTON
Quote Id : ACX64 ASL
Phone : 562-447-1515
Quote Number : Q0010206

Prepared For JOHN SEEVERS
CITY OF LONG BEACH / MCNEILUS COMPANIES

Table of Contents

Vehicle Specification	page 3
Dimensions	page 11
Turning Radius	page 12
Shift Chart	page 13
Operating Range	page 14
Gradeability	page 15
Startability	page 16
Top Speed	page 17

Prepared By RON CREIGHTON
 Quote Id : ACX64 ASL
 Phone : 562-447-1515
 Quote Number : Q0010206

Prepared For JOHN SEEVERS
 CITY OF LONG BEACH / MCNEILUS COMPANIES

Vehicle Specification

		Description	Front Weight	Rear Weight	Price
AUTOCAR TRUCKS					
S	0040002	MODELS	ACX64		
O	5000002	CAB SHELL	SINGLE RIGHT HAND DRIVE		
			CAB		
O	100U001	CUSTOMER TYPE	MUNICIPAL		
SOLUTION					
O	C01004	APPLICATION	REFUSE - TRANSFER		
			STATION		
O	C02004	BODY TYPE	AUTOMATED SIDE LOADER		
O	C03002	TERRITORY	WEST COAST		
O	C06307	BODY STYLE	MCNEILUS AUTOREACH		
O	C05028	BODY CAPACITY	28 YARD		
O	D010200	FRONT GAWR	20000 LBS		
O	D020400	REAR GAWR	40000 LBS		
O	D100600	GVWR	60000 LBS		
VEHICLE ADAPTATION					
S	114010	COUNTRY OF USE	UNITED STATES STD		
			MARKET ADAPTATION		
ENGINE					
S	1580001	ENGINE VOCATION	COMMERCIAL - DOMESTIC		
O	1010026	ENGINE ASSY	ISL G '07.320 HP @ 2200/1000		
			LB-FT. CUMMINS-WESTPORT		
O	4460003	FUEL TYPE	LIQUIFIED NATURAL GAS		
O	972A004	SPECIAL EMISSION	CALIFORNIA C.A.R.B. CERT.-		
		CERTIFICATION LABELS	NAT. GAS (NO LABEL		
			REQUIRED)		
ENGINE EQUIP					
O	122002	PTO-ENGINE FRONT	ADAPTER FOR SPICER 1350		
S	128071	ENGINE CONTROL	DEFAULT SPECS		
		SPECIFICATIONS			
A	P010063	VEHICLE GOVERNED	SPEED LIMIT 63MPH (limited		
		SPEED LIMIT	by prop shaft calcs)		
S	P020001	ENGINE IDLE SHUT DOWN	ENGINE IDLE SHUT DOWN		
			ENABLED (5 MINUTES)		
O	129024	ENGINE ELECTRONICS	CUMMINS GAS. CM556		
S	P030001	CRUISE CONTROL	CRUISE CONTROL ENABLED		
		PARAMETER			

Prepared By RON CREIGHTON
 Quote Id : ACX64 ASL
 Phone : 562-447-1515
 Quote Number : Q0010206

Prepared For JOHN SEEVERS
 CITY OF LONG BEACH / MCNEILUS COMPANIES

S	132034	ENGINE PROTECT SYSTEM/WARNINGS	AUDIBLE/VISUAL ALARM/LOP, HT. LWL
O	438998	FILTER-FUEL, CHASSIS MOUNTED	NO ADDITIONAL FUEL FILTER PROVIDED
O	170104	FILTER-FUEL, ENGINE MOUNTED	NATURAL GAS FUEL CLEANER
S	1750001	ENGINE OIL	STANDARD ENGINE OIL
S	208014	FAN & DRIVE-ENGINE	FAN CLUTCH. ON/OFF
S	2090001	RADIATOR COOLANT	EXTENDED LIFE COOLANT
O	2200002	AIR CLEANER	15" ONE STAGE EPG CLEANER W/SAFETY ELEMENT DONALDSON
O	226002	AIR INTAKE RAIN CAP	CHROME PLATED HOOD TYPE
O	230103	MUFFLER SYSTEM	SINGLE VERTICAL-LEFT HAND SIDE
O	231001	EXHAUST SHIELDS	STAINLESS STEEL VERT MUFF SHIELD-SINGLE
S	2320003	EXHAUST STACKS	VERTICAL DIFFUSER, SINGLE STAINLESS STEEL
S	5300001	ENGINE/EXHAUST COVER	ALUM TURBO/EXHAUST PIPE DEBRIS SHIELD
S	700026	AIR COMPRESSOR	CUMMINS WABCO 18.7 CFM COMPRESSOR
O	8020002	ALTERNATOR	LEECE NEVILLE 12V 200 AMP 4900
O	810092	BATTERY	3 JOHNSON CONTROL 31ECL 12V 2850CCA
O	8200003	STARTING MOTOR	DELCO REMY 12V 39 MT W/OCP

TRANSMISSION

S	2580003	VOCATION	RDS REFUSE - VOC 400-XXX
S	269022	CONTROL MODULE (ELECT)	REFUSE W/ AUTO-NEUTRAL GRP105. VP142
O	2700021	TRANSMISSION	ALLISON 3000 SERIES. 5-SPEED
S	284016	TRANSMISSION CONTROLS	ALLISON PUSHBUTTON CONTROLS
S	286005	COOLER-TRANSMISSION OIL	OIL TO WATER TYPE
S	290003	TRANSMISSION OIL FILL/CHECK	OIL FILL TUBE / DIPSTICK W/ LEVEL SENSOR
S	292004	TRANSMISSION LUBRICANT	TRANSYND SYNTHETIC AUTO TRANS FLUID
S	300011	DRIVESHAFT-MAIN	SPICER 1760HD HALF ROUND

FRONT AXLE

Prepared By RON CREIGHTON
 Quote Id : ACX64 ASL
 Phone : 562-447-1515
 Quote Number : Q0010206

Prepared For JOHN SEEVERS
 CITY OF LONG BEACH / MCNEILUS COMPANIES

S	3700002	FRONT AXLE	MERITOR MFS-20 STEER AXLE, 20000# CAPACITY
S	371135	FRONT SUSPENSION	9500 LOW CAMBER FLATLEAF 20,800 GR CAP
S	371T98	SUSPENSION, FRONT AUX	NO AEON AUX LOAD CUSHION PROVIDED
S	373002	SHOCK ABSORBERS- FRONT	DOUBLE ACTING SINGLE - HEAVY DUTY
O	374002	FRONT AXLE LUBRICANT	SYNTHETIC,DANA SPICER EP75W90,OR EQUIV
S	387003	POWER STEERING RESERVOIR	FOUR QUART REMOTE MOUNTED

REAR AXLE

S	330440	REAR DRIVE AXLE-SINGLE & TANDEM	ARVIN MERITOR RT40-145 40,000 LB
S	330U98	REAR AXLE LUBE PUMP	NO LUBRICATION PUMP
O	331586	REAR DRIVE AXLE RATIO	5.86
O	339002	REAR AXLE LUBRICANT	SYNTHETIC
S	3500003	REAR SUSPENSION	HENDRICKSON HMX-400 SUSP @ 54" AS
S	351013	REAR SUSPENSION BEAMS	54 INCH STEEL RUBBER BUSHED
S	358005	TORQUE RODS	LONGITUDINAL & TRANSVERSE - RUBBER BUSHED
O	359001	SHOCK ABSORBERS-REAR	4 SHOCK ABSORBERS HENDRICKSON SUSPENSION

BRAKES

O	729003	AIR LINES-PARKING BRAKE, CHASSIS	WORK BRAKE: YELLOW VALVE ACTIVATED
S	741047	BRAKE CONTROL SYSTEM	BENDIX ABS
O	7510005	BRAKES-FOUNDATION, FRONT AXLE	DANA ES 16.5X7 REFUSE
S	754009	BRAKE SLACK ADJUSTERS -FRONT AXLE	ARVIN MERITOR AUTOMATIC
O	755998	DUST SHIELDS - FRT BRAKES	NO FRONT BRAKE DUST SHIELDS PROVIDED
S	901001	BRAKE DRUM-FRONT	CAST IRON
O	7610006	BRAKES-FOUNDATION, REAR AXLE	DANA 16.5X8.62 REFUSE
S	764013	BRAKE SLACK ADJUSTERS -REAR AXLE	ARVIN MERITOR AUTOMATIC.TANDEM AXLE
O	765998	DUST SHIELDS - REAR BRAKES	NO REAR AXLE DUST SHIELDS PROVIDED
S	781012	BRAKE CHAMBERS- PARKING, TYPE/VENDOR	CAM TYPE MGM STOPGARD (4)
S	910001	BRAKE DRUM-REAR	CAST IRON

Prepared By RON CREIGHTON
 Quote Id : ACX64 ASL
 Phone : 562-447-1515
 Quote Number : Q0010206

Prepared For JOHN SEEVERS
 CITY OF LONG BEACH / MCNEILUS COMPANIES

CHASSIS

O	400215	WHEELBASE	215 INCHES
S	402104	FRAME-REAR OVERHANG	104"
S	403012	FRAME RAILS	3/8" VARIABLE DROP STEEL. EXT B
O	404002	FRAME REINFORCEMENT INNER	.25" LINER. STANDARD LENGTH
S	409002	FRAME CROSSMEMBER- CENTER	ALUMINUM
O	4100002	MISC TSO OPTIONS	KEEP RH RAIL CLEAR
S	4110002	FRAME CROSSMEMBER- END CLOSING	ALUMINUM MEMBER-IF REQUIRED
S	4120002	FRAME BOLTS	HUCKSPIN RR SUSP & CROSSMEMBERS
O	430800	FUEL TANK-LEFT	ALTERNATE FUEL ENGINE- NO LH TANK
O	431800	FUEL TANK-RIGHT	ALTERNATE FUEL ENGINE- NO RH TANK
O	436023	FUEL LINES	STAINLESS STEEL FOR CNG OR LNG
S	460001	BUMPER-FRONT	STEEL PAINTED
S	480002	TOWING DEVICE-FRONT	TWO REMOVABLE TOW PINS
O	711004	AIR TANK-BRAKE	LIGHTWEIGHT TANKS FOR TANDEM AXLE
O	711U06	AIR TANK MOUNTING	AS MANY TANKS IN RAIL AS POSSIBLE
S	713023	AIR DRYER	BENDIX ADIP W/WHEAT
O	713T001	AIR DRYER MOUNTING LOCATION	MOUNT AIR DRYER INSIDE RAIL
S	715002	WET TANK DRAIN	BENDIX D/V-2 AUTOMATIC
O	715T003	AIR RESERVOIR DRAIN SYSTEM	CENTRAL MANIFOLD W/ PETCOCKS
S	724001	AIR LINES-CAB	SAE J844 NYLON TUBING
S	728001	AIR LINES-MAIN. CHASSIS	SAE J844 NYLON TUBING
O	8120007	BATTERY BOX	STEEL BOX W/ ALUM LID. 3 BATTERY, LHS
S	812T01	BATTERY BOX POSITION	BOX LOCATED AS FAR FWD AS POSSIBLE
O	812U008	BATTERY BOX HEIGHT	TOP OF BATTERY BOX 10.5" BELOW TOP OF RAIL
S	8140001	BATTERY SHUT-OFF SWITCH	BATTERY SHUT OFF W/ LOCK OUT
O	8740001	WIRING, BODY INTERFACE	BODYBUILDER JUNCTION BOX @ BOC
O	892009	BACKUP ALARM	ECCO RMS 917 WITH MOTION DETECTOR

Prepared By RON CREIGHTON
Quote Id : ACX64 ASL
Phone : 562-447-1515
Quote Number : Q0010206

Prepared For JOHN SEEVERS
CITY OF LONG BEACH / MCNEILUS COMPANIES

CAB EXTERIOR

S	4510001	STEP-CAB ACCESS, CAB MOUNTED	DUAL SELF CLEANING CAB ENTRANCE STEPS
S	462004	MUD FLAPS-FRONT WHEEL	FRONT FLAPS
S	502001	CAB DOORS	STEEL
O	502T03	DOOR CHECK STRAPS	L.H. & R.H. DOOR CHECK STRAP
S	622003	MIRRORS-DUAL WEST COAST	STAINLESS STEEL
S	6190002	MIRROR ARMS	RETRACTABLE ARMS, STAINLESS STEEL
O	6230005	MIRRORS-AUXILIARY	TWO 8" CONVEX. ONE ABOVE, ONE BELOW, EACH SIDE
O	6180002	DOWN VIEW MIRRORS	SINGLE DOWN VIEW MIRROR, LH SIDE
S	6240001	GRAB HANDLES-ENTRY	BRUSHED SS GRAB HANDLES
S	630026	HORN-AIR	TWIN MOUNTED UNDER CAB
S	631001	HORN-ELECTRIC	SINGLE
O	661002	CAB TILT MECHANISM-C.O.E.	HYDRAULIC TILT WITH AIR ASSIST
O	6720004	GRILLE	CHROMED AUTOCAR GRILLE
S	675001	GRILLE EQUIPMENT	BUG SCREEN MOUNTED BEHIND GRILLE
S	6910001	FENDER EXTENSIONS-FRONT	IMPACT RESISTANT POLY FENDER

CAB INTERIOR

S	3800001	STEERING WHEEL	16" DIA. WHEEL, 2 SPOKE
O	3810001	STEERING COLUMN	ADJUSTABLE TILT STEERING COLUMN
O	5200001	SEAT-DRIVER	BOSTROM 910 HIGH BACK, AIR RIDE
S	521110	SEAT-PASSENGER	FIXED TYPE, LOW BACK
S	526014	SEAT INSERT	BLACK CORDURA
S	538001	CARPET & MAT	MAT WITH FOAM BACK
S	5390001	CAB INTERIOR	AUTOTUFF INTERIOR UPHOLSTERY
S	5930001	ASH TRAY	ASHTRAY MTD IN CONSOLE

CAB CLIMATE CONTROL

O	060001	CAB TEMPERATURE SYSTEM	AIR COND INTEGRAL WITH HEATER/DEFROSTER
---	--------	------------------------	---

GAUGES & INSTRUMENTATION

S	0570002	INSTRUMENTS SALES PKG	05 STANDARD GAUGES
---	---------	-----------------------	--------------------

Prepared By RON CREIGHTON
 Quote Id : ACX64 ASL
 Phone : 562-447-1515
 Quote Number : Q0010206

Prepared For JOHN SEEVERS
 CITY OF LONG BEACH / MCNEILUS COMPANIES

S	1430001	TRUCK ELECTRICAL CONTROL MODULE	VANSCO ELECTRICAL CONTROL MODULE W/ NO MONITOR
O	1440001	DRIVER INFORMATION CENTER	DATA DISPLAY WITH OPTIONAL GAUGES
S	1360001	TACHOMETER/RPM TACHOGRAPH	ELECTRONIC TACHOMETER WITH HOURMETER
O	1390001	GAUGE-ENGINE OIL TEMPERATURE	ELECTRONIC ENGINE OIL TEMPERATURE
S	225009	AIR INTAKE RESTRICTION INDICATOR	GRADUATED. AIR CLEANER MOUNTED
O	2880001	MONITORING - TRANSMISSION OIL TEMP	TRANS OIL TEMP GAUGE W/ LIGHT & BUZZ
O	3360002	GAUGE-REAR AXLE LUBE TEMPERATURE	ELECTRONIC REAR AXLE LUBE TEMP. - DUAL
O	7210001	GAUGE-AIR PRESSURE, ADDITIONAL	ELECTRONIC SERVICE BRAKE APPLICATION
O	8040001	VOLTMETER/AMMETER	ELECTRONIC VOLTMETER

LIGHTING

S	836005	LAMPS-HEAD	SINGLE ROUND HALOGEN
S	8410002	LAMPS-TURN SIGNAL - FRONT	LED FRONT TURN SIGNALS
S	8440003	SWITCH-TURN SIGNAL & FLASHER	SELF-CANCELING TURN SIGNALS
S	8510002	LAMPS-MARKER	AMBER LED ROOF MARKERS
O	8520001	LAMPS-PARKING	CORNER MARKER LAMP WIRED TO BATTERY SHUT OFF
S	859001	LAMPS-RUNNING	DAYTIME
S	8700001	CIRCUIT PROTECTION DEVICE	AUTO CIRCUIT BREAKERS

RADIO/MISC

O	5090001	KEY & LOCK SETS-IGN/DOORS	2 ADDITIONAL KEYS PER TRUCK (4 TOTAL)
O	511004	VISIBILITY WINDOW	WITH FRESNEL LENS. LH DOOR
O	5900006	RADIO	AM/FM RADIO. ROOF MOUNTED
O	5910002	ANTENNA/POWER SUPPLY	ANTENNA - ROOF MOUNTED
O	596005	RADIO SPEAKERS	2 DUAL CONE SPEAKERS
O	962003	FIRE EXTINGUISHER	DRY TYPE ABC 5LB. CAP MTD. IN CAB

FRONT TIRES / WHEELS

S	9210001	HUB CAPS - FRONT AXLE	CR ZYTEL HUBCAP
S	9400001	WHEEL OIL SEALS-FRONT	SCOTSEAL PLUS XL

Prepared By RON CREIGHTON
 Quote Id : ACX64 ASL
 Phone : 562-447-1515
 Quote Number : Q0010206

Prepared For JOHN SEEVERS
 CITY OF LONG BEACH / MCNEILUS COMPANIES

S	904011	HUBS-FRONT	STEEL HUB PILOTED,285MM BOLT CIRCLE
O	9050001	WHEELS-DISC FRONT	22.5X9.0" ACCU ALUM, HP 3.12" INSET. #40012
O	905T01	SPARE WHEELS FRONT	ONE (1) SPARE TO MATCH SELECTED FRT WHEELS
O	924001	WHEEL POLISHING & BRIGHTWORK-FRONT AXLE	POLISHING FOR ALUMINUM DISC WHEELS
S	930469	TIRE SIZE & LOAD RANGE - FRONT	315/80R22.5 L-20PR TUBELESS TYPE RADIAL
O	9310017	TIRE MANUFACTURER & TREAD - FRONT	CONTINENTAL HSU - RATED TO 10K
O	931T001	SPARE FRONT TIRE	ONE (1) SPARE MTD ON WHEEL TO MATCH FRT TIRES

REAR TIRES / WHEELS

S	9130001	HUBS-REAR	IRON HUB, HP 10 STUD
O	914101	WHEELS-DISC REAR	22.5X9.00" ACCURIDE ALUM, HP, #29730
O	914T01	SPARE WHEELS REAR	ONE (1) SPARE TO MATCH SELECTED REAR WHEELS
O	925002	WHEEL POLISHING & BRIGHTWORK-REAR AXLE	POLISHING-OUTER ALUM.DISC WHEELS TANDEM
O	933469	TIRE SIZE & LOAD RANGE - REAR	315/80R22.5 L-20PR TUBELESS TYPE RADIAL
O	9340017	TIRE MANUFACTURER & TREAD - REAR	CONTINENTAL HSU
O	934T001	SPARE REAR TIRE	ONE (1) SPARE MTD ON WHEEL TO MATCH RR TIRES
S	9410001	WHEEL OIL SEALS-REAR	SCOTSEAL PLUS XL

PAINT

S	950001	CAB PAINT SCHEME	SINGLE COLOR PAINT
S	9550001	CAB PAINT TYPE	STANDARD WHITE
S	9800001	CAB COLOR-FIRST	STANDARD WHITE N0007
S	9861U1	CHASSIS COLOR	BLACK P3036
S	987949	BUMPER COLOR	SAME AS CHASSIS.UNPAINTED ALUM OR CHROME
S	988401	DISC WHEEL OR RIM COLOR	STEEL, E-COAT WHITE / ALUM-UNPAINTED

ADDITIONAL OPTIONS

S	899002	CHASSIS WARRANTY	STANDARD WARRANTY
O	899A006	TRANSMISSION WARRANTY	ALLISON 5YK. EDGE WARRANTY

Prepared By RON CREIGHTON
Quote Id : ACX64 ASL
Phone : 562-447-1515
Quote Number : Q0010206

Prepared For JOHN SEEVERS
CITY OF LONG BEACH / MCNEILUS COMPANIES

O	899B014	ENGINE WARRANTY	EXT. ENGINE COVERAGE 5 YRS/150K ISL G 07 PROG CWV
S	978015	FLOOR PLAN	15 DAYS FLOORING

Prepared By RON CRBRIGHTON
 Quote Id : ACX64 ASL
 Phone : 562-447-1515
 Quote Number : Q0010206

Prepared For JOHN SEEVERS
 CITY OF LONG BEACH / MCNEILUS COMPANIES

06/17/2009

Dimensions

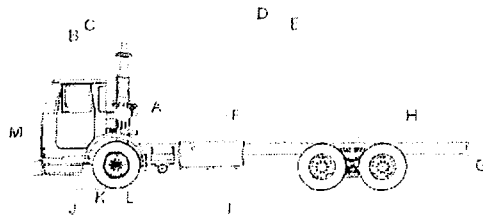

	Dimension(in)	Description
A	59.00	CAB HEIGHT
B	62.00	BUMPER TO BACK OF CAB
C	94.00	EFFECTIVE BUMPER TO BACK OF CAB
D	390.00	OVERALL LENGTH
E	296.00	EFFECTIVE CAB TO END OF FRAME
F	192.00	EFFECTIVE CAB TO REAR AXLE
G	43.35	UNLADEN FRAME HEIGHT
H	104.00	OVERHANG
I	215.00	WHEELBASE
J	71.00	BUMPER TO FRONT AXLE
K	-24.00	DRIVER CENTER OF GRAVITY
L	23.00	EFFECTIVE FRONT AXLE TO BACK
M	59.00	OVERALL HEIGHT
N	0.00	FRONT FRAME EXTENSION

SPECIFICATION SUMMARY

Model	ACX64
Engine	ISL G '07,320 HP @ 2200/1000 LB-FT, CUMMINS-WESTPORT
Transmission	ALLISON 3000 SERIES, 5-SPEED
Rear Axle	ARVIN MERITOR RT40-145 40,000 LB
Rear Axle Ratio	5.86
Rear Tire	315/80R22.5 L-20PR TUBELESS TYPE RADIAL

Prepared By RON CREIGHTON
 Quote Id : ACX64 ASL
 Phone : 562-447-1515
 Quote Number : Q0010206

Prepared For JOHN SEEVERS
 CITY OF LONG BEACH / MCNEILUS COMPANIES

06/17/2009

Turning Radius

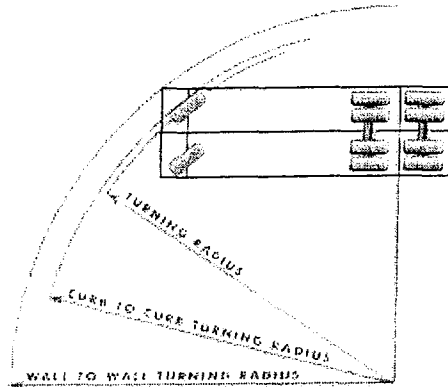

	Dimension(in)	Description
A	36.21	TURNING RADIUS
B	74.52	CURB TO CURB TURNING DIAMETER
C	80.74	WALL TO WALL TURNING DIAMETER

SPECIFICATION SUMMARY

Model	ACX64
Engine	ISL G '07,320 HP @ 2200/1000 LB-FT. CUMMINS-WESTPORT
Transmission	ALLISON 3000 SERIES, 5-SPEED
Rear Axle	ARVIN MERITOR RT40-145 40,000 LB
Rear Axle Ratio	5.86
Rear Tire	315/80R22.5 L-20PR TUBELESS TYPE RADIAL

06/17/2009

Shift Chart

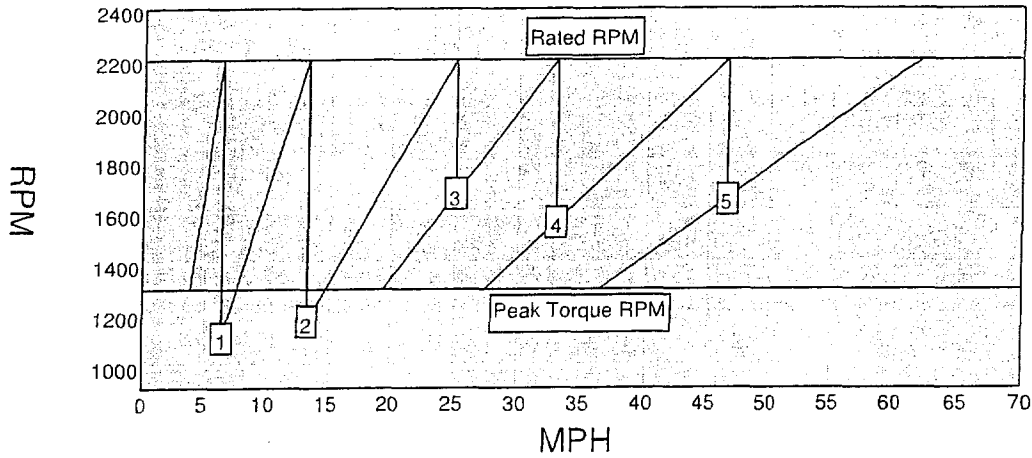

Gear	Trans. Ration	Rear Axle Ration	Overall Reduction	% Split	MPH	RPM After Shift
IC	6.91	5.86	40.5	0.0	6.7	0
1	3.49	5.86	20.5	98.0	13.4	1.111
2	1.86	5.86	10.9	87.6	25.1	1.172
3	1.41	5.86	8.3	31.9	33.1	1.667
4	1.00	5.86	5.9	41.0	46.6	1.560
5	0.75	5.86	4.4	33.3	62.2	1.650

SPECIFICATION SUMMARY

Model	ACX64
Engine	ISL G '07.320 HP @ 2200/1000 LB-FT, CUMMINS-WESTPORT
Rated Power	320 HP @ 2200 RPM
Peak Torque	1000 LB-FT @ 1300 RPM
Transmission	ALLISON 3000 SERIES, 5-SPEED
Rear Axle	ARVIN MERITOR RT40-145 40,000 LB
Rear Axle Ratio	5.86
Rear Tire	315/80R22.5 L-20PR TUBELESS TYPE RADIAL
Tire Revolution	483

Prepared By RON CREIGHTON
 Quote Id : ACX64 ASL
 Phone : 562-447-1515
 Quote Number : Q0010206

Prepared For JOHN SBEVERS
 CITY OF LONG BEACH / MCNEILUS COMPANIES

06/17/2009

Operating Range

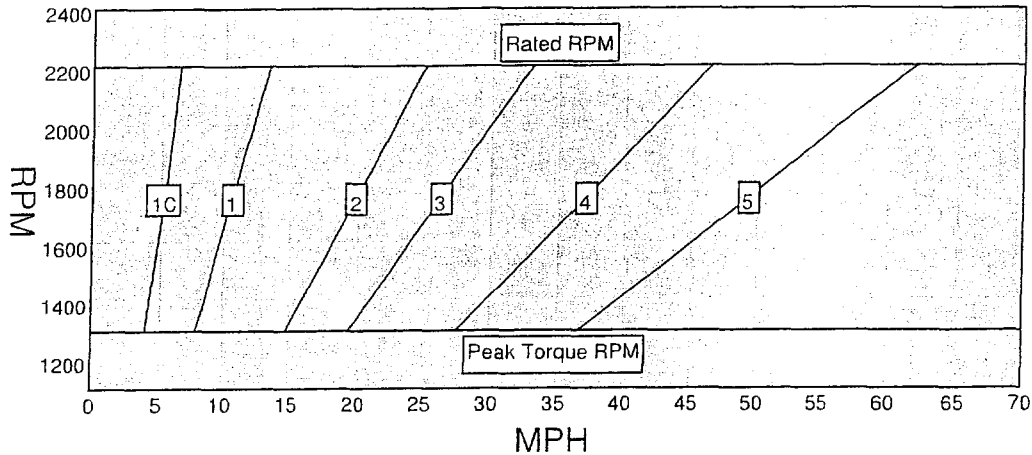

Gear	Trans. Ratio	Rear Axle Ratio	Minimum MPH	Maximum MPH
1C	6.91	5.86	4.0	6.7
1	3.49	5.86	7.9	13.4
2	1.86	5.86	14.8	25.1
3	1.41	5.86	19.5	33.1
4	1.00	5.86	27.6	46.6
5	0.75	5.86	36.7	62.2

SPECIFICATION SUMMARY

Model	ACX64
Engine	ISL G '07.320 HP @ 2200/1000 LB-FT, CUMMINS-WESTPORT
Rated Power	320 HP @ 2200 RPM
Peak Torque	1000 LB-FT @ 1300 RPM
Transmission	ALLISON 3000 SERIES, 5-SPEED
Rear Axle	ARVIN MERITOR RT40-145 40,000 LB
Rear Axle Ratio	5.86
Rear Tire	315/80R22.5 L-20PK TUBELESS TYPE RADIAL
Tire Revolution	483

06/17/2009

Gradeability

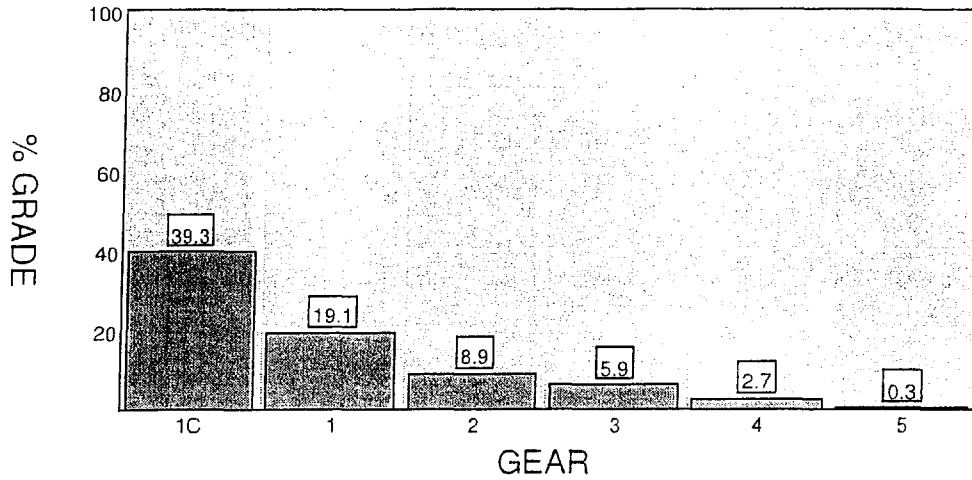

Gear	Trans. Ratio	Rear Axle Ratio	Overall Reduction	Peak Torque	Wheel HP	MPH	Maximum Grade%
1C	6.91	5.86	40.5	1,000.0	255.7	4.0	39.3
1	3.49	5.86	20.5	1,000.0	255.7	7.9	19.1
2	1.86	5.86	10.9	1,000.0	255.7	14.8	8.9
3	1.41	5.86	8.3	1,000.0	255.7	19.5	5.9
4	1.00	5.86	5.9	1,000.0	255.7	27.6	2.7
5	0.75	5.86	4.4	1,000.0	255.7	36.7	0.3

SPECIFICATION SUMMARY

Model	ACX64
Engine	ISL G '07.320 HP @ 2200/1000 LB-FT. CUMMINS-WESTPORT
Peak Torque	1000 LB-FT @ 1300 RPM
Transmission	ALLISON 3000 SERIES, 5-SPEED
Rear Axle	ARVIN MERITOR RT40-145 40,000 LB
Rear Axle Ratio	5.86
Rear Tire	315/80R22.5 L-20PR TUBELESS TYPE RADIAL
Tire Revolution	483
GVW/GCV	60,000
Surface	Concrete

06/17/2009

Startability

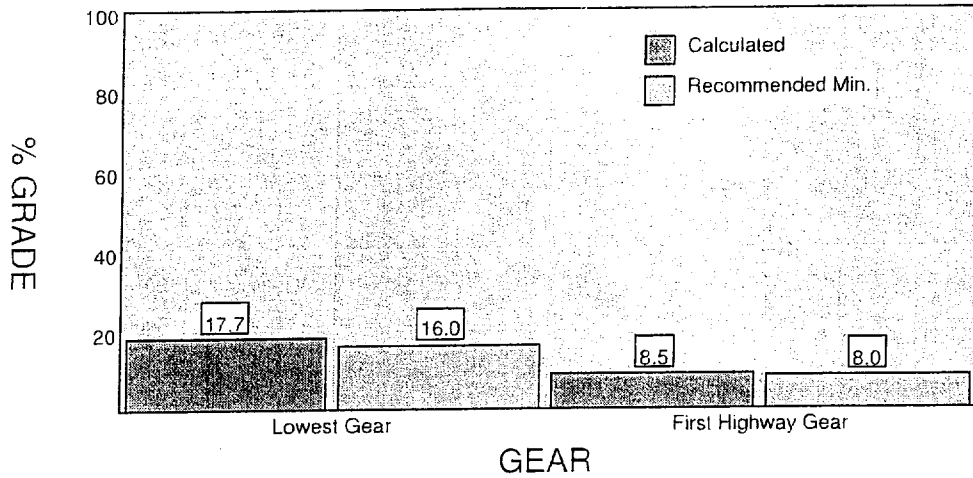

Gear	Application	Recommended Minimum Grade %	Calculated Grade %
Lowest Gear	City	12.0	n/a
	On Highway	16.0	17.7
	On-Off Highway	18.0	n/a
	Off Highway	20.0	n/a
First Highway Gear	All Applications	8.0	8.5

SPECIFICATION SUMMARY

Model	ACX64
Engine	ISL G '07.320 HP @ 2200/1000 LB-FT. CUMMINS-WESTPORT
Clutch Torque	550 FT-LB 700 RPM
Transmission	ALLISON 3000 SERIES, 5-SPEED
Rear Axle	ARVIN MERITOR RT40-145 40,000 LB
Rear Axle Ratio	5.86
Rear Tire	315/80R22.5 L-20PR TUBELESS TYPE RADIAL
Tire Radius	20.2
GVW/GCV	60,000
Surface	Concrete
Terrain	On Highway

06/17/2009

Top Speed

Speed At Maximum RPM

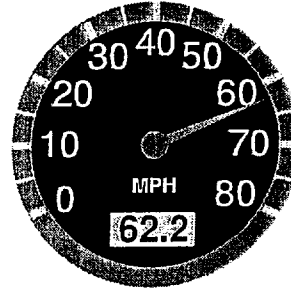
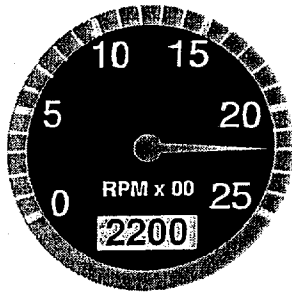

RPM At 60MPH

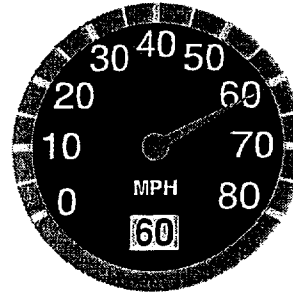

	MPH	RPM
Top Speed	62.2	2,200
Cruise Speed	60.0	2,122
Minimum Of Engine Range	28.3	1,000
Maximum Of Engine Range	62.2	2,200
Minimum Of Economy Range	42.4	1,500
Maximum Of Economy Range	50.9	1,800

Prepared By RON CREIGHTON
Quote Id : ACX64 ASL
Phone : 562-447-1515
Quote Number : Q0010206

Prepared For JOHN SEEVERS
CITY OF LONG BEACH / MCNEILUS COMPANIES

SPECIFICATION SUMMARY

Model	ACX64
Engine	ISL G '07.320 HP @ 2200/1000 LB-FT, CUMMINS-WESTPORT
Transmission	ALLISON 3000 SERIES, 5-SPEED
Rear Axle	ARVIN MERITOR RT40-145 40,000 LB
Rear Axle Ratio	5.86
Rear Tire	315/80R22.5 L-20PR TUBELESS TYPE RADIAL
Tire Revolution	483



McNeilus Truck and Manufacturing Co.

401 North Pepper
PO Box 1588
Colton, CA 92324
9093702100

Jun 16, 2009

Los Angeles Freightliner
Attn: Ron Creighton
2429 South Peck Road
Whittier, CA 90601
USA

CITY OF LONG BEACH 2847 – 28YD AUTOMATED SIDE LOADER

Thank you for the opportunity to provide this proposal.

We are pleased to submit the attached quotation for (20) Model 2847: SFA 28 yard.

This quotation is comprised of several documents, including:

Cover Letter
Quote Form
Specifications
Terms And Conditions

To place an order in response to this quotation, or if you have any questions, please contact me. We look forward to hearing from you.

Sincerely,

Barry Torgerson
Sales Rep
401 North Pepper
PO Box 1588
Colton, CA 92324
Phone: 9093702100
Fax: 9093700739
Email: btorgerson@mcneilusco.com



An Oshkosh Corporation Company

McNeilus Truck and Manufacturing Co.

401 North Pepper

PO Box 1588

Colton, CA 92324

9093702100

Quote Number: 0C4200906060815

Rev: 0

Catalog:09.06.02A

Printed:6/16/2009

Chassis Type: CUSTOMER
Chassis Specification: CT - Autocar ACX64

Customer Provided Chassis:

This quotation does not include a chassis. The customer will provide a chassis of the type noted, and must provide Vehicle Identification Numbers (VINs) and anticipated arrival dates as soon as possible.

The chassis must meet certain specific requirements for dimensions and included features and/or accessories.

Deviations from these requirements may cause price and delivery adjustments to the customer, due to additional labor and/or materials which must be provided by McNeilus.

Example issues which might result in extra charges and/or delays include:

Component mounting locations, such as exhaust, battery boxes, air tanks, etc.

Improper dimensions, such as wheelbase, cab-to-axle, after-frame, etc.

Late arrival of the chassis to McNeilus may result in a delivery delay of the completed unit to the customer. This delay may be greater than the original delay of chassis arrival, due to increasing demand for McNeilus products in the intervening period.



An Oshkosh Corporation Company

McNeilus Truck and Manufacturing Co.

401 North Pepper

PO Box 1588

Colton, CA 92324

9093702100

Quote Number: 0C4200906060815

Rev: 0

Catalog:09.06.02A

Printed:6/16/2009

Other Chassis Features:

Configuration

LNG	Fuel Type	LNG Fuel (Handling Surcharge)
CS	Steering	Curb Side Seated Steering

Summary

N	Camera Cables	No Camera Cables Installed
07CUM	Engine	Cummins (except ISM), 2007 Emissions
DC	Mount Location	Dodge Center
Y	PDI	PDI at Dodge Center
FRONT	PTO Type	Front
5	Safety	Fire Extinguisher in Cab, 5 lb.
Y	Safety	Triangle Safety Kit
ELECT	Throttle	Electronic
A3	Transmission	Allison 3000 RDS

McNeilus Body Features:

Arm

STD	Miscellaneous	Fingers: Standard
Y	Miscellaneous	Swing Arm
Y	Miscellaneous	Composite Spill Plate

Body

28	Capacity	28 yd Low Profile
STD	Floor	Standard Body Floor (10 ga)
Y	Miscellaneous	XWear Overlay on Packer Shoes and Track
	Model	Model 2847: SFA 28 yard

Cameras

RC	Backup	Backup Camera, Center of Tailgate
CA	Hopper	Hopper Camera
I4764M	Make/Model	Intec 470/640LCD Color, 5 port
CD	Monitor	Monitor Mount Between Seats
	System Info	Intec 470/640LCD Color, 5 port, 2 Cameras

Controls

SJ	Inside	Single Joystick, Curbside
DASH	Inside	Other Cab Controls Mounted in Dash
Y	Outside	Outside Controls, Curbside

Quote Number: 0C4200906060815
 Rev: 0

Catalog:09.06.02A
 Printed:6/16/2009

Hopper

PA	Miscellaneous	Packer Assist Panel
----	---------------	---------------------

Hydraulics

ELE	Filtration	Hydraulic Filter, Parker w/Cab Indicator Light
MAIL	Other	Hydraulic Cylinders, Mailhot
GEAR	Pump	Hydraulic Pump, Gear Type

Lighting

1	Arm	Arm Work Light: Fender Mounted
1	Hopper	Hopper Work Lights: 1
TG	Smart Lights	Smart Lights, (4), 4" on Tailgate
LEDT	Type, General	LED, Trucklite (where applicable)

Miscellaneous

MTM	Other	Mudflaps, Front: Black w/McNeilus Logo
MTM	Other	Mudflaps, Rear: Black w/McNeilus Logo
1	Other	Shovel, One (1)
Y	Other	Shovel Holder on Body
17GAL	Safety	Spill Kit on Body, 17 gallon
SS	Safety	Spill Kit Mounted on Streetside of Body
CI	Safety	Driveshaft Motion Detector, Customer Installed
ECCO	Safety	Ecco Dual Tone Back-up Alarm
31	Signage	Brackets Only for 32 in. High Side Mounted Signs

Paint

FILE	Category	Layout on file
1	Colors	One color
1M	Configuration	Paint Body: One Color
Y	DOT Tape	Yes
Y	Miscellaneous	Decal: Frequent Backing
ES	Miscellaneous	English / Spanish Decals and Markings

Tailgate

Y	Options	Tailgate Drip Pan
HARD	Options	Hard Rubber Seal



An Oshkosh Corporation Company

McNeilus Truck and Manufacturing Co.

401 North Pepper

PO Box 1588

Colton, CA 92324

9093702100

Quote Number: 0C4200906060815
Rev: 0

Catalog:09.06.02A
Printed:6/16/2009

Special Features and Options:

A005-8Y0S-7P20-DCH3-V2062	
	AUTOLOAD WITH ROTARY POTENTIOMETER
R005-JDBV-CP30-ECAP-W2061	
	VULCAN 3 AXLE SCALE SYSTEM INSTALLED

Extended Warranties:

Body	1 Year SFA Body Warranty
------	--------------------------

Options Available at Additional Cost (not included in quoted price):

Additional Notes:

Vulcan axle scale system supplied and installed
ROTARY POTENTIOMETER AUTOLOAD
NEED 215" WHEELBASE.
REMOVED AVL SYSTEM AND 3 YEAR BODY WARRANTY PER JOHN SEEVERS
MAY ADD ZONAR GPS SYSTEM LATER.



McNeilus Truck and Manufacturing Company
HIGHWAY 34 EAST
POST OFFICE BOX 70
DODGE CENTER, MINNESOTA 55927
507-374-6321

Terms and Conditions of Sale Including Limitations of Warranty

Order Placement. All goods and services furnished by McNeilus are governed by these Terms and Conditions of Sale. Placement of order by Buyer shall be in accordance with then current McNeilus procedure. Acceptance by McNeilus of order from Buyer is expressly conditioned upon Buyer acceptance of these Terms and Conditions, including those on the face of the order acceptance, and any provisions of Buyer order or other communication in conflict with these Terms and Conditions are expressly rejected. Stenographic and clerical errors are subject to correction. No additions or modifications shall be valid unless confirmed in writing by McNeilus. McNeilus may supplement or alter these Terms and Conditions of Sale, issue product and/or sale policy announcements, or the like, but no such publication shall supersede any of these Terms and Conditions of Sale. McNEILUS IS NOT BOUND TO FURNISH ITS GOODS OR SERVICES EXCEPT IN ACCORDANCE WITH THE TERMS OF ITS ORDER ACCEPTANCE FORM.

Cancellation. Buyer may cancel the order, in whole or in part, by written notice any time, provided the Buyer pays: a) the cost, including installation and removal costs, of any equipment purchased by McNeilus prior to cancellation for the purpose of filling Buyer order and not usable by McNeilus for making other goods if then manufactures; b) the quoted price for all goods finished and ready to ship; and c) other reasonable costs (including but not limited to the cost of raw materials and goods still in the process of manufacture but unfinished at the time of cancellation) which McNeilus may have incurred in the performance of the order. Notice of cancellation is not effective until received by McNeilus at its corporate address (Highway 34 East, P.O. Box 70, Dodge Center, MN, 55927, U.S.A., ATTN: VP-Finance). If Buyer elects to cancel the order in part, McNeilus may, at its option, within a reasonable time thereafter, cancel the entire order by written notice. If Buyer elects, upon payment of costs of equipment, quoted prices of goods finished and ready to ship and/or costs of raw materials, it may take delivery of the same as provided below.

Price/Delivery. Unless otherwise provided by our quotation or agreed by us in writing, price and delivery terms shall be: a) Trucks and Truck Chassis - ex factory shipping point; and b) Parts - FOB shipping point. All applicable taxes shall be for the account of Buyer. Unless otherwise agreed in writing, we will select the route and manner of shipment, reserve the right to make delivery in installments when necessary, to invoice each installment separately and to expect payment for each installment within our selling terms. All risk of loss shall pass to the Buyer at the point and time of delivery set forth in this paragraph. Prices for goods shall be those in effect on the date of invoice unless otherwise provided by our quotation or agreed to in writing by McNeilus. If McNeilus shall fail to make delivery, or Buyer to accept delivery, according to the agreed upon delivery schedule, the other party may cancel the then remaining balance of the order unless the delay is an excusable delay. Prices are good for only quantities indicated. If shipment or any other act or condition affecting payment for the goods or any part of them shall be delayed on account of Buyer, payment shall be due as if shipment had been made. A reasonable storage charge may be made and such storage shall be at the risk of Buyer.

Payment/Credit/Security. All payments shall be made in US dollars. Payment shall be due upon delivery or as otherwise provided by our quotation, order acceptance, invoice or other writing. We reserve and by its order Buyer grants a security interest in all goods wherever located until payment has been received, and Buyer will promptly execute and deliver documents provided by Seller to perfect such security interest. All orders received are subject to credit approval. Buyer agrees to submit to McNeilus those items reasonably requested in order to establish Buyer credit. McNeilus shall be entitled to charge interest for payments made not in accordance with the stated or agreed upon terms of payment at the stated rate or the highest rate permitted by law, whichever is lower. Whenever McNeilus in good faith deems itself insecure, it may: Cancel any outstanding orders with Buyer and/or hold production/shipment of any unfilled orders; modify or revoke its extension or credit to Buyer; reduce any unpaid debt by enforcing its security interest (and proceeds therefrom); and take any other steps permitted by law and necessary or desirable to secure McNeilus with respect to Buyer payment of goods and services furnished or to be furnished. Buyer will pay its actual costs of collection incurred, including reasonable attorney fees if McNeilus is required to commence any suit or proceeding for collection of any delinquency. Certificates of Origin for a Vehicle shall be released to Buyer only upon receipt of payment in full by McNeilus unless otherwise agreed upon in writing. Buyer shall permit McNeilus at any reasonable time to make audits of its collateral, including records of shipments, sales, and payment. McNeilus may demand immediate payment for trucks; chassis or parts shipped from Buyer location for which payment has not been received in accordance with agreed payment terms. Buyer shall have no right of offset against amounts owed to McNeilus.

Acceptance. Goods furnished or services performed by McNeilus in all events will be deemed to have been accepted within thirty (30) days after receipt by Buyer, unless rightfully rejected within such period by written notice to McNeilus, by Certified Mail. Return Receipt requested, setting forth all of the defects upon which the rejection is claimed. Claims for factory damage or shortages shall not be considered unless made in writing within ten (10) days after receipt of the goods and accompanied by reference to our bill of lading and invoice numbers. Claims for damage or shortage in transit must be filed by Buyer against carrier unless shipping costs are prepaid. Defective goods shall be held for McNeilus inspection or disposition.

Limited Warranty: Disclaimer. McNeilus warrants that all new and unused goods furnished by McNeilus are free from defect in workmanship and material as of the time and place of delivery by McNeilus in accordance with its Standard Limited Warranty in effect at the date of contract formation. Our obligation under this Limited Warranty is subject to the following qualifications: a) McNeilus or its authorized Dealer shall have been notified of such claimed defect within thirty (30) days of its discovery or such later date as is specified in the Standard Limited Warranty; b) the vehicle shall have been subject only to proper use normal for similar vehicles; and c) it shall have been regularly maintained and serviced in accordance with the Manufacturer Service Manual. No defective part may be returned to the factory without our prior written consent, or that of our authorized representative. Any return must be with transportation prepaid, which may be refunded at the discretion of McNeilus. The Standard Limited Warranty for the goods is incorporated herein by reference. It is the exclusive warranty given by McNeilus. McNEILUS HEREBY DISCLAIMS AND EXCLUDES ALL OTHER WARRANTIES, WHETHER EXPRESS, IMPLIED OR STATUTORY, INCLUDING ANY WARRANTY OF MERCHANTABILITY, ANY WARRANTY OF FITNESS FOR A PARTICULAR PURPOSE, AND ANY IMPLIED WARRANTIES ARISING FROM COURSE OF DEALING OR USAGE OF TRADE, notwithstanding any knowledge of McNeilus regarding the use or uses intended to be made of goods, proposed changes or additions to goods, or any assistance or suggestions that may have been made by McNeilus personnel.

Buyer Remedies. At its option, McNeilus will repair or replace nonconforming goods, or allow a credit for the replacement price of parts.

Exclusions of Incidental and Consequential Damages. In no event shall McNeilus be liable for any incidental, special, indirect, or consequential damages, whether resulting from non-delivery or from negligence of McNeilus or other tort. This exclusion applies regardless of whether such damages are sought for breach of warranty, breach of contract, negligence, or strict liability in tort or under any other legal theory.



HIGHWAY 34 EAST
POST OFFICE BOX 70
DODGE CENTER, MINNESOTA 55927
507-374-6321

Terms and Conditions of Sale Including Limitations of Warranty (Continued)

Excusable Delay. We shall not be responsible nor deemed to be in default on account of delays in performance due to causes which are beyond our control and not occasioned by our fault or negligence and which make our performance impracticable, but not limited to civil wars, insurrections, strikes, riots, fires, storms, floods, other acts of nature, explosions, earthquakes, accidents, any act of government, delays in transportation, inability to obtain necessary labor supplies or manufacturing facilities, allocation regulations or orders affecting materials, equipment, facilities or completed products, failure to obtain any required license or certificates, acts of God or the public enemy, failure of transportation, epidemics, quarantine restrictions, failure of vendors (due to causes similar to those within the scope of this clause) to perform their contracts or labor troubles causing cessation, slowdown, or interruption of work provided such cause is beyond our reasonable control.

Indemnification. Buyer shall indemnify and hold McNeilus harmless from any and all damages or injury of any kind or nature whatsoever (including, but without limitation, personal injury and death) to all property and persons caused by, resulting from, arising out of or occurring in connection with Buyer sale, installation or use of goods sold or supplied by McNeilus and not caused by the negligence of McNeilus, its employees or agents, or arising out of defects in any such goods.

No Waiver. The failure of McNeilus upon knowledge of any default or violation by Buyer of any of the Terms and Conditions of this agreement to enforce its rights or remedies shall not be construed as a waiver of such default or violation, or of any provision hereof, or of any of its rights or remedies.

Equal Opportunity Employment. We are an Equal Opportunity Employer and have an Affirmative Action Plan on file. We comply with Executive Order No. 11246 dated September 24, 1965 and the Federal Occupational Safety and Health Act of 1970 along with all subsequent amendments. We comply with all other applicable federal, state, and local laws, regulations and ordinances and agree upon request to furnish Buyer a certificate to such effect in such form as is acceptable to both parties.

Entire Agreement and Governing Law. Except as otherwise agreed in writing, this constitutes the entire agreement between us, superseding all prior quotations and understandings, oral or written. Any questions concerning the validity, interpretation or effects of this Agreement are governed by the laws of the State of Minnesota. The rights and obligations of the parties hereunder shall not be governed by the provisions of the 1980 United Nations Convention on Contracts for the International Sales of Goods.

Export Laws. If applicable, performance is subject to U.S. export laws and regulations. Our failure to perform due to such laws and regulations shall not constitute a breach of this agreement.