



CITY OF LONG BEACH

DEPARTMENT OF PARKS, RECREATION & MARINE

2760 N. Studebaker Road, Long Beach, CA 90815-1697
(562) 570-3100 • FAX (562) 570-3109
www.LBParks.org



R-24

selected
best in the nation

November 11, 2014

HONORABLE MAYOR AND CITY COUNCIL

City of Long Beach
California

RECOMMENDATION:

Authorize the City Manager to execute a Right-of-Entry Permit with the Long Beach Unified School District to rehabilitate the baseball field and soccer field overlay at Houghton Park, for a term of one year, with one, one-year renewal option at the discretion of the City Manager or his designee; and execute a Joint Use Agreement with the Long Beach Unified School District for its use of the improved baseball field at Houghton Park for a term of 50 years, and the improved soccer field overlay for a term of seven years. (District 9)

DISCUSSION

In 1979, the Parks and Recreation Commission (Commission) authorized the Long Beach Unified School District (LBUSD) to make improvements to the baseball field at Houghton Park, located at 6301 Myrtle Avenue, in exchange for exclusive use of the baseball field under a 55-year Joint Use Agreement, City of Long Beach Contract No. 16350.

On January 9, 2014, the Commission approved LBUSD's request to complete several maintenance improvements to the Houghton Park baseball field so that Jordan High School (Jordan) students could use the field while initial construction began on the Jordan site and a new Joint Use Agreement could be negotiated. LBUSD is currently in the process of implementing a Master Plan for Jordan and, over the next seven years, plans to renovate the buildings, construct a new swimming pool, expand the running track, and renovate the sports fields. As there is not enough room to both expand the campus and accommodate a baseball field, LBUSD would like to partner with the City of Long Beach (City) to use the Houghton Park baseball field during and after school hours for baseball and softball activities, in exchange for an extensive rehabilitation of the field. Houghton Park and Jordan share a common border, which makes it convenient for students to use park facilities before, during, and after school hours.

HONORABLE MAYOR AND CITY COUNCIL

November 11, 2014

Page 2

On June 12, 2014, the Commission approved the rehabilitation and rotation design of the Houghton Park baseball field with a soccer field overlay (Project), and recommended that the City Council approve a Right-of-Entry Permit with LBUSD to assist in the completion of the Project. LBUSD estimates the cost of the project to be at least \$250,000, with all improvements becoming the property of the City. The Project will be funded through LBUSD's statutory pass-through payments from the Redevelopment Property Tax Trust Fund of the Long Beach Successor Agency. Utilization of this pass-through funding requires a new Joint Use Agreement that specifically describes how LBUSD will use the facilities developed with the funding.

On August 21, 2014, the Commission recommended that the City Council approve the execution of a new Joint Use Agreement with LBUSD for use of the improved Houghton Park baseball field for a term of 50 years, and for use of the improved soccer field overlay for a term of seven years. The enhancements to both field locations (Attachment) will provide improved recreational and educational opportunities to park users and Jordan students.

The proposed Right-of-Entry Permit shall contain the following provisions:

- Term: One year, with one, one-year renewal option at the discretion of the City Manager or his designee.
- Houghton Park Baseball Field: LBUSD proposes to rotate the baseball field home plate and install a new infield, new fencing, irrigation, concrete pads for storage containers and dugouts, and concrete paths. The new field will accommodate a soccer field overlay on the baseball outfield. All improvements to the fields would be completed and paid for by LBUSD.
- Insurance: LBUSD and its agents shall provide insurance as mutually agreed upon by LBUSD and the City's Risk Manager.

The proposed Joint Use Agreement shall contain the following provisions:

- Term: The term of the Joint Use Agreement for the baseball field will be 50 years, and the term of the Joint Use Agreement for the soccer field overlay (on the baseball field) will be seven years.
- Houghton Park Baseball Field: In exchange for completing improvements to the baseball field, LBUSD shall have exclusive use of the field on weekdays from September 1 to May 31 of each year, from dawn until 6:00 p.m. The City shall have exclusive use of the baseball field at all other times, and shall have daytime use of the field during spring break, if activities can be scheduled around LBUSD baseball practices and games.

HONORABLE MAYOR AND CITY COUNCIL

November 11, 2014

Page 3

- Houghton Park Soccer Field Overlay: In exchange for completing improvements to the soccer field, LBUSD shall have exclusive use of the field on weekdays from September 1 to May 31 of each year, from dawn until 6:00 p.m. The City shall have exclusive use of the soccer field at all other times, and shall have daytime use of the field during spring break, if activities can be scheduled around LBUSD baseball practices and games.
- Maintenance: LBUSD shall be responsible for all field maintenance and irrigation repairs during its use period of September through May of each year, as well as any maintenance down time. The City shall be responsible for all field maintenance and irrigation repairs during its use periods.
- Maintenance Down Time: A mutually agreed upon period of four weeks at the end of the school year (preferably June) and at one other time (preferably December), will include no scheduled activities by either party in order to allow LBUSD time to conduct specific maintenance to ensure the long-term health of both fields.
- Fencing: During baseball season, LBUSD shall be responsible for installing temporary fencing as it deems necessary. LBUSD shall be responsible for removing the temporary fencing at the end of each day.
- Damage: LBUSD shall be responsible to repair any damage resulting from its use of the fields. The City shall be responsible to repair any damage not caused by LBUSD's use of the fields.
- Additional Maintenance or Alterations: Any additional maintenance or alterations proposed by LBUSD shall be at its expense, and must be submitted, in writing, to the Director of Parks, Recreation and Marine or his designee, at least 48 hours in advance. Approval of maintenance requests shall not be unreasonably withheld.
- Utilities: The City shall be responsible for all utilities.
- Insurance: LBUSD and its agents shall provide insurance as mutually agreed upon by LBUSD and the City's Risk Manager.

This matter was reviewed by Deputy City Attorney Kendra L. Carney on October 15, 2014, and by Budget Management Officer Victoria Bell on October 16, 2014.

TIMING CONSIDERATIONS

City Council action is requested on November 11, 2014, in order to allow the Long Beach Unified School District to begin the process of rehabilitating the Houghton Park baseball field for use by Jordan High School as soon as possible.

HONORABLE MAYOR AND CITY COUNCIL

November 11, 2014

Page 4

FISCAL IMPACT

No fiscal impact is anticipated as a result of the recommended actions. Future field maintenance costs shall remain the same each year as both LBUSD and the City are maintaining the fields. The recommended action will result in a positive impact on jobs, although the exact number is unknown at this time.

SUGGESTED ACTION:

Approve recommendation.

Respectfully submitted,



GEORGE CHAPJIAN
DIRECTOR OF PARKS, RECREATION AND MARINE

GC:GK:RA:BL:lh

Attachment

APPROVED:



PATRICK H. WEST
CITY MANAGER

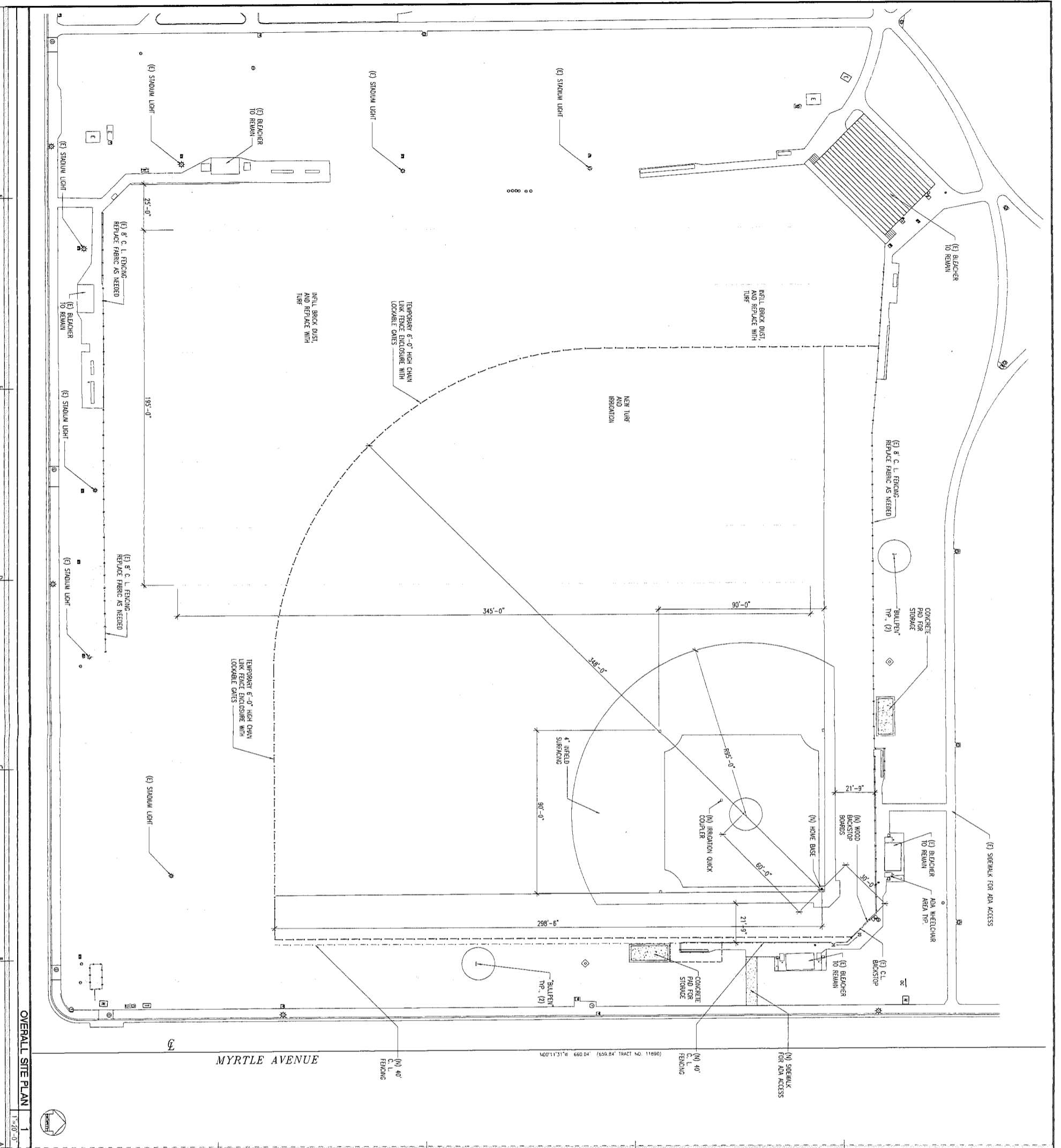

SITE NOTES

1. CONVERT THE EXISTING SOFTBALL FIELD AT THE NORTHWEST CORNER OF THE PLAYFIELD AREA TO A BASEBALL FIELD.
2. PROVIDE 40' TALL FENCE ALONG WYRLE AVENUE TO PROTECT RESIDENCE.
3. REMOVE THREE (3) EXISTING PINE TREES AT THE CORNER OF MYRLE AVE AND E. HAWKING ST. TO EXPOSE THE BASEBALL FIELD PLAYING AREA.
4. PROVIDE A 195' X 345' SOCCER FIELD AT THE WEST SIDE OF THE PLAY FIELD AREA.
5. REMOVE EXISTING FENCING ALONG E. HAWKING ST. AND THE WEST SIDE OF THE PLAYFIELD AREA.
6. INFILL THE EXISTING BRICK DUST BALL FIELDS AT THE NORTHWEST AND SOUTHWEST CORNERS WITH NEW TURF AND IRRIGATION.
7. RE-CORSE AND LEVEL THE ENTIRE PLAYFIELD AREA.

SITE PLAN LEGEND

- (F) BUILDINGS
- (N) BRICK DUST - 4" INFILL W/M
- (N) 4" THICK CONCRETE PAVING W/ #4 BARS AT 18" O.C. EACH WAY

<p>Graphic Scale 1" = 20'-0"</p>	<p>Key Plan</p>	<p>Notes / Legend</p>	<p>Long Beach Unified School District 2425 Webster Avenue Long Beach, CA 90810</p>	<p>ARCHITECT 780 W. 16TH STREET UNIT B COSTA MESA, CA 92627 Tel: 714-655-8030 www.gbrarchitects.com</p>	<p>CLIENT LONG BEACH UNIFIED SCHOOL DISTRICT 2425 WEBSTER AVENUE LONG BEACH, CA 90810</p>
<p>Project HOUGHTON PARK 6301 MYRLE AVE LONG BEACH, CA 90805</p>		<p>Agency Approval</p>		<p>Consultant</p>	
<p>Sheet Info JOB No.: 9054-1113-482 SCALE: AS NOTED PROJ INGR: PH DATE: 05.13.13</p>		<p>Issue</p>		<p>Stamps</p>	
<p>Sheet No. A001</p>		<p>Sheet Title OVERALL SITE PLAN</p>		<p>Architect Seal</p>	
<p>100% CONSTRUCTION DOCUMENTS</p>					