

Waking up one morning realizing your front area (Paoli-Marine Stadium has become another Venice Beach Boardwalk:

From: "commonsense-saysaythefence@fastmail.fm" <cacrewood8@fastmail.fm>
To: cacrewood8@fastmail.fm
Date: Sat, 21 Jan 2012 12:38 PM

Tuesday Gary De Long will be green lighting the move to OPEN EVEN FURTHER the door to such. GOES TO THE ISSUE OF HIS FAILURE--as well as City Manager to understand import of:

USE PATTERNS; HOW THEY DEVELOP: What happens if they are left unchecked: For more details: Click on:

Long Beach Report:

Go to Dave weingla Independent Report---is on left side of page a few screen down

click on to start about Chamber endorsing De Long

Go to blog section; Have used that format to give heads up--

MIGHT NOT HAVE TIME TO HAND THIS OUT TO ALL THOSE FACING STADIUM---

so should you want make sure your neighbors are aware---

THE COMMENT SECTION OF BLOG CONTAINS HOW SUPPORTIVE THE 9TH CIRCUIT COURT WOULD BE

IN CONVERTING AREA TO ANOTHER VENICE HONKY TONK AREA...

LAURENCE B. Goodhue

says little spell check---

cacrewood8@fastmail.fm

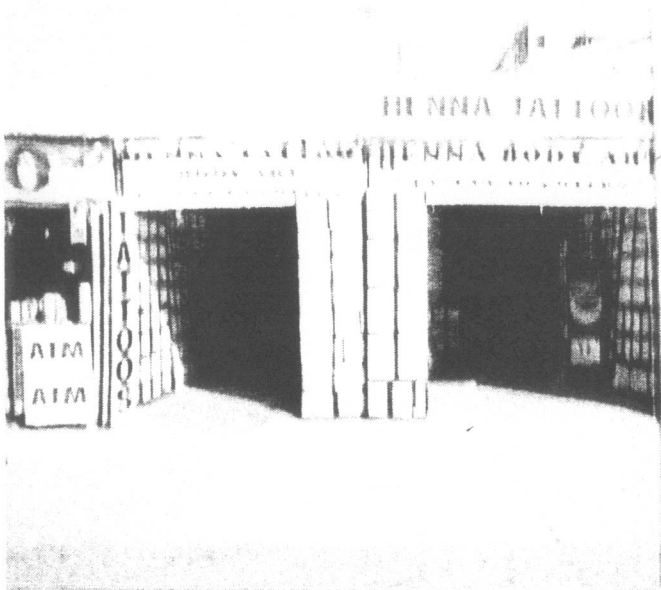

Handwritten initials 'HES' in the top right corner of the first image.

