

OFFICE OF THE CITY ATTORNEY
CHARLES PARKIN, City Attorney
333 West Ocean Boulevard, 11th Floor
Long Beach, CA 90802-4664

1 of this Permit and is otherwise in good standing with the City. The City shall notify
2 Permittee within thirty (30) days of the end of the Permit period, and any subsequent
3 extension thereof, if the Permit will be extended.”

4 2. Except as expressly stated in this Third Amendment, all of the terms
5 and conditions of Permit No. 30403 are ratified and confirmed and shall remain in full
6 force and effect.

7 By signing below, Permittee accepts and agrees to abide by the terms,
8 conditions and restrictions in the Permit and any amendments thereto.

9 QUEEN'S HISTORICAL SOCIETY, a
10 California non-profit corporation

11 June 27, _____, 2014

By Ingrid Thomas
12 Name Ingrid Thomas
13 Title President

14 June 27, _____, 2014

By Michael E. Anderson
15 Name Michael Anderson
16 Title Director

17 “Permittee”

18 CITY OF LONG BEACH, a municipal
19 corporation

20 7.22 _____, 2014

By [Signature] **Assistant City Manager**
21 City Manager

22 “City”

EXECUTED PURSUANT
23 TO SECTION 301 OF
24 THE CITY CHARTER.

25 This Third Amendment to Facility Use Permit No. 30403 is approved as to
26 form on July 7, _____, 2014.

27 CHARLES PARKIN, City Attorney

By [Signature]
28 Deputy

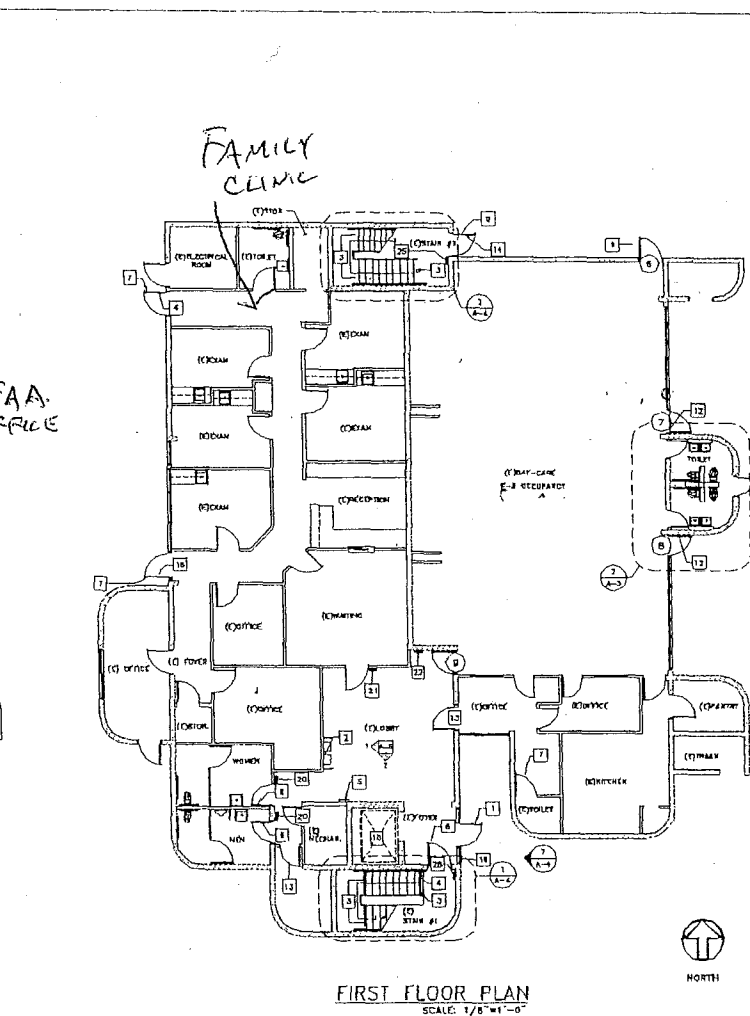
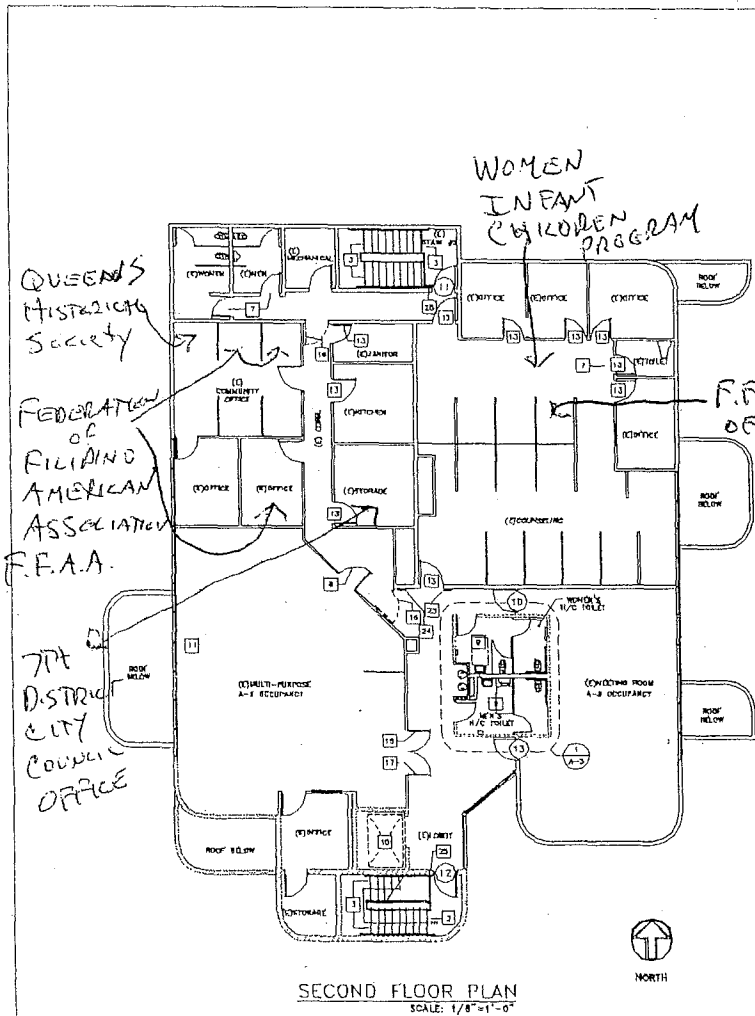

- 11 EXISTING GLASS AND ALUMINUM CORER WITH FINISH HARDWARE AND DOOR TO BE REPAIR.
- 12 REPAIR EXISTING REPAIRS POINTING, ADD NEW HIGH/LOW OPERABLE FOOTING AND FINISH GRANITE. SEE DETAIL 12/A-1. PATCH AND REPAIR TYPICAL WALL BOARD AS NECESSARY.
- 13 PAINT TWO-INCH WIDE STRIPS ON EACH SIDE AT TOP AND BOTTOM OF EACH WINDOW. SEE PLAN 1 OF 3, A-1.
- 14 EXISTING HORIZONTAL 1" SLAT FINE PINE LEADER. FORWARD TO FLOOR BOX (SEE REAR PLAN 1 AND 2/A-1).
- 15 REPAIRING PANE (N.C.)
- 16 EXISTING PANE HARDWARE TO REPAIR.
- 17 REPAIR "STUFF" ONLY DOOR. SEE DETAIL 12/A-1.
- 18 REPAIR ACCESSIBLE TOILET SWR. SEE 11, 13/A-7
- 19 REPAIR TOILET ROOM.
- 20 ELEVATOR CONTROL BY ELEVATOR CONTRACTOR. (N.C.)
- 21 LEATHER HORIZONTAL BIRD CORDS.
- 22 NEW DOOR HINGED SWR. SEE DETAIL 12/A-1.
- 23 REPAIR EXISTING DOOR HARDWARE AND REPLACE WITH NEW DOOR LEVER. (REPAIR EXISTING LEVER LOCKS)
- 24 REPLACE PANE HARDWARE WITH NEW BUSHING KEYS.
- 25 REPAIR LOCKSET AND REPLACE WITH PANE HARDWARE - NEW COVER 1227-1.
- 26 REPAIR DOOR AND HARDWARE COMPLETE. PANE TO REPAIR.
- 27 REPAIR PANE HARDWARE. NEW BUSHING 2227-1.
- 28 EXISTING LEVER HARDWARE TO REPAIR.
- 29 REPAIR BY SOURCE INTERNATIONAL SIGN OF ACCESSIBILITY. WHITE WALL. SELF-ADHESIVE ATTACHED TO GLASS.
- 30 REPAIR NEW WALL SWR. SEE 12/A-7.
- 31 NEW SIGN "WEST FACILITIES CENTER OF LOBBY AREA" SEE 12/A-1.
- 32 NEW SIGN "WEST CHILD DEVELOPMENT CENTER" SEE 12/A-1.
- 33 NEW SIGN "W.C." SEE 12/A-1.
- 34 NEW SIGN "SEE 12/A-1" 7TH DISTRICT CITY COUNCIL OFFICE "COMMUNITY SERVICES" "TRUSTEE MANAGER"
- 35 NEW STAMPING IDENTIFICATION SIGN. SEE 12/A-1 FOR DETAIL. LABEL EACH FLOOR NUMBER AND STAMP NUMBER AS NECESSARY.

Keynotes:

WEST FACILITIES CENTER

NO.	DATE	BY	REV.
1	10/11/10	MM	1
PROJECT: WEST FACILITIES CENTER		SHEET: A-2	
DRAWING NO.: B-4245		SCALE: AS SHOWN	

"EXHIBIT A"