

**WALL LEGEND**

	EXISTING WALLS TO REMAIN
	DEMO EXISTING WALLS
	PROPOSED 2X4 STUD WALLS

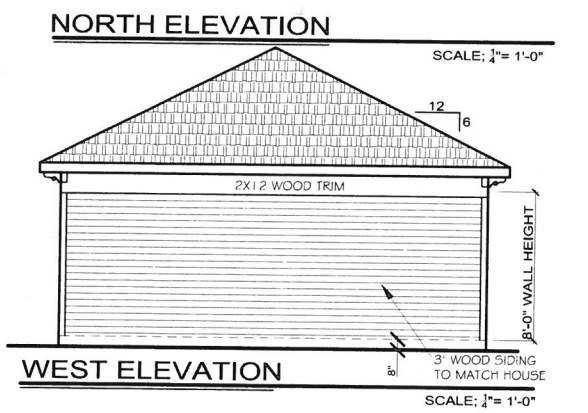
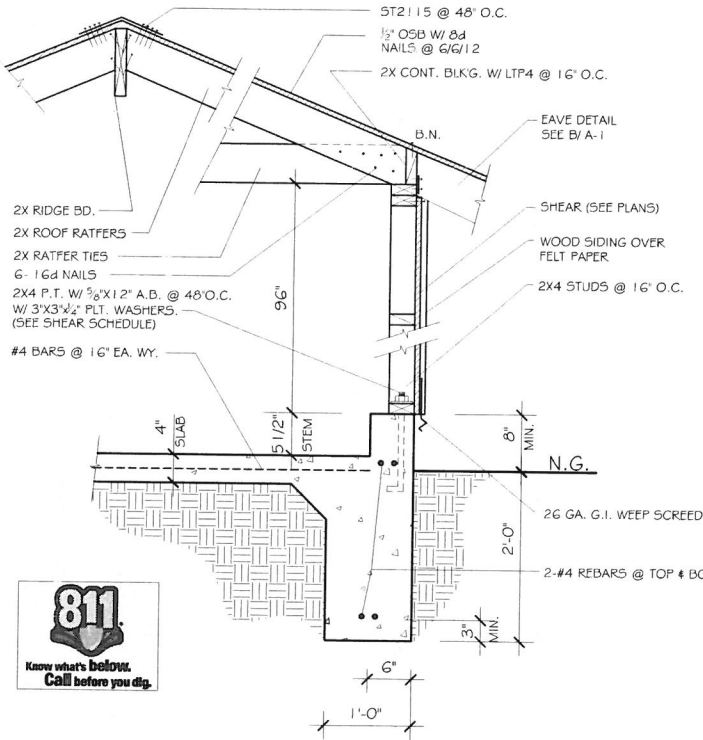
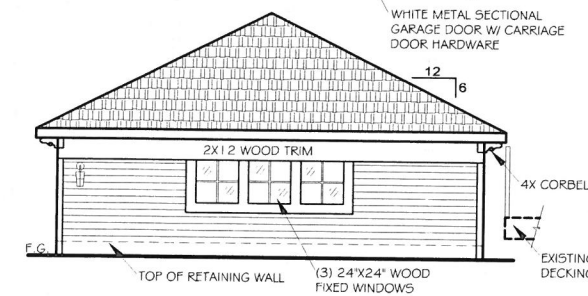

**SHEAR WALL SCHEDULE**

MARK	CD	PLYWOOD	NAIL	SPACING	SILL NAIL	SILL BOLTS	REMARK
200	3/8"	CDX	8d	4" x 4"	160#4" O.C.	5/8" @ 32" O.C.	
280	15/32"	CDX	8d	6" x 6"	160#3" O.C.	5/8" @ 28" O.C.	
380	15/32"	CDX	8d	4" x 4"	3/8"x5"L LAGS @ 14" O.C.	5/8" @ 24" O.C.	SEE #2
480	15/32"	CDX	8d	3" x 3"	3/8"x5"L LAGS @ 10" O.C.	5/8" @ 16" O.C.	SEE #2
640	15/32"	CDX	8d	2" x 2"	3/8"x5"L LAGS @ 6" O.C.	5/8" @ 12" O.C.	SEE #2

- 7/8" STUCCO OVER PAPER BACKED LATH W/ 16 GA. X 3/4" LEE STAPLES @ 6" O.C.
- T & B PLATE EDGE & FIELD (16d SILL NAILS @ 6" O.C.)
- HOLD DOWN HARDWARE SECURED IN PLACE PRIOR TO CALLING INSPECTION.
- SILL P.L.T. & STUDS @ EDGE OF PLYWOOD FOR SHEAR WALLS WITH LATERAL LOADS GREATER THAN 350 #/FT. REQUIRE A 3" NOMINAL OR GREATER MEMBER. THE BOUNDARY NAIL SHALL BE STAGGERED TYPICAL.
- TIGHTEN ALL HARDWARE JUST PRIOR TO CONCRETE WALLS.
- ALL BOLT HOLES SHALL BE DRILLED A MAX. OF 1/16" OVERSIZED.
- 4 1/2" EDGE DISTANCE FOR PLYWOOD BOUNDARY NAILING.

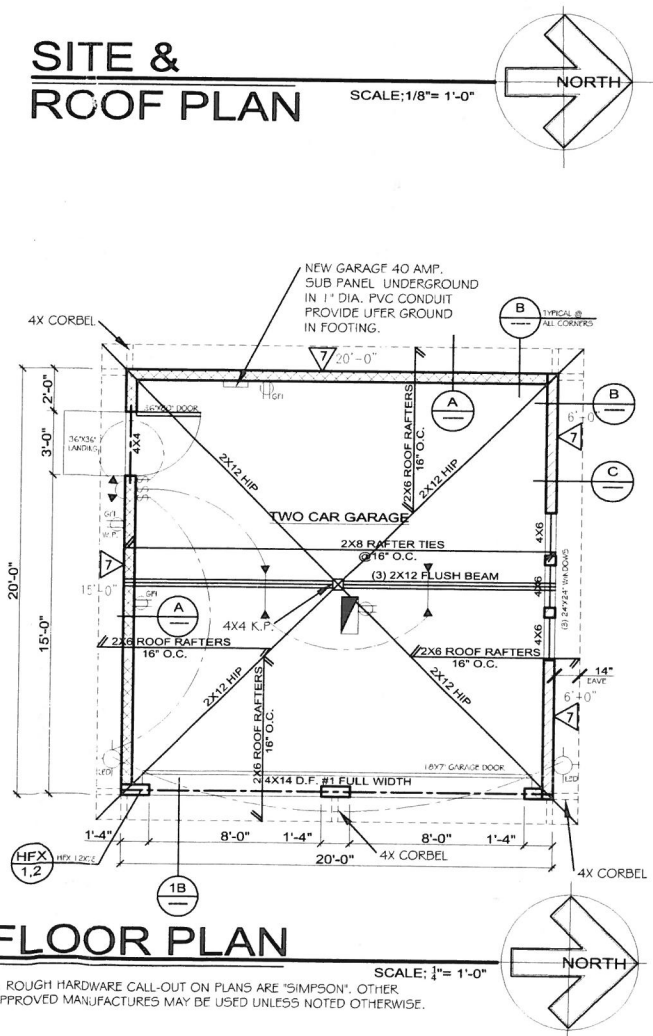
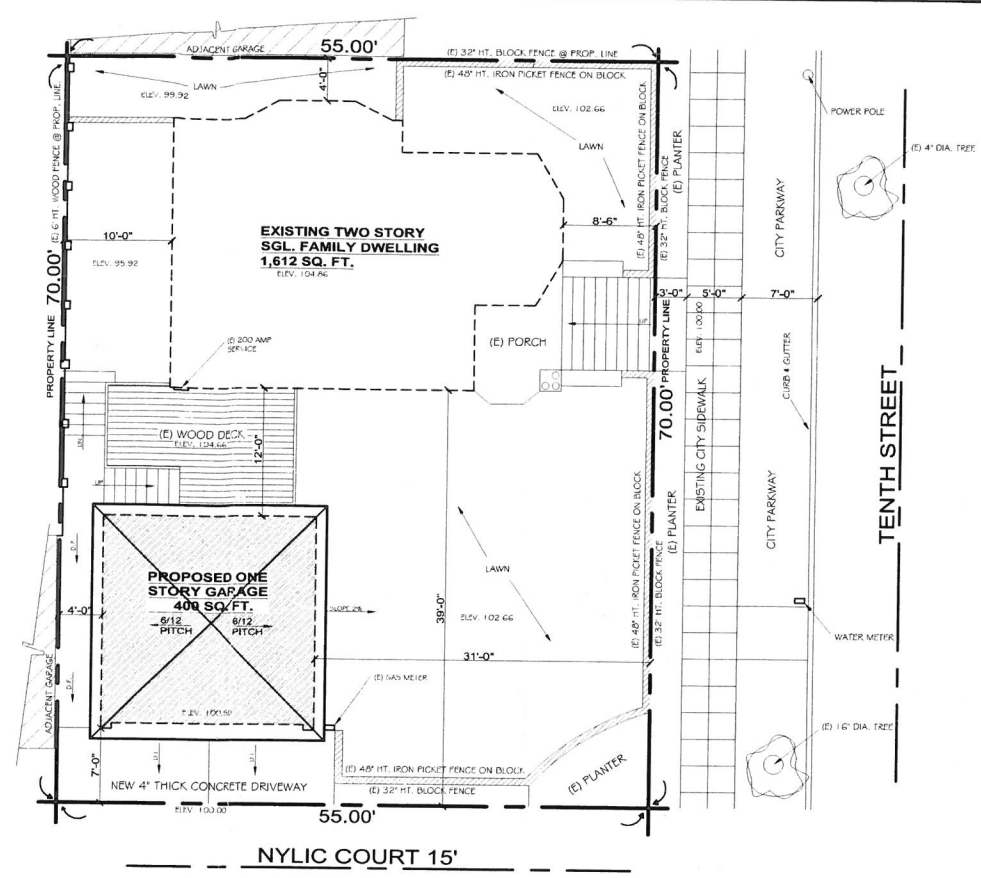

**SYMBOLS**

	DETAIL NUMBER
	PAGE NUMBER
	SHEAR PANEL
	SMOKE DETECTOR HARDWARE TOGETHER W/ BATT. BACK-UP
	CARBON MONOXIDE ALARM
	CEILING FAN
	FLUORESCENT SURFACE FIXTURE
	FLUORESCENT SHOP LIGHT
	FLUORESCENT RECESSED CAN. L.
	INCANDESCENT RECESSED CAN. L.
	FLOOD LIGHT W/ PHOTOCELL
	INCANDESCENT FIXTURE
	WALL SWITCH
	OCCUPANCY SENSOR
	DIMMER SWITCH
	3-WAY SWITCH
	TIMER SWITCH
	DUPLEX RECEPTACLE
	HOT RECEPTACLE
	WATERPROOF RECEPTACLE
	RECEPTACLE W/ GROUND FAULT INTERRUPTER CIRCUIT
	RECEPTACLE W/ ARC FAULT INTERRUPTER CIRCUIT
	THERMOSTAT
	TELEPHONE OUTLET
	TELEVISION OUTLET
	NATURAL GAS
	WATER HOSE BIB
	CALIFORNIA APPROVED GARAGE DOOR OPENER
	EXHAUST FAN TO OUTSIDE AIR (50 CFM INTAKE/TENT OR 25 CFM CONTINUOUS)
	CENTRAL VAC. OUTLET

**DRAWING INDEX**

A-1	SITE & FLOOR PLAN & ELEVATIONS
	FRAMING AND DETAILS
SWP	STRONG WALL DETAILS

LONG BEACH BUILDING DEPT.  
333 W. OCEAN BLVD. #3  
LONG BEACH, CA 90802  
(562) 570-5237

LAND AREA	3,850 SQ. FT.
NEW GARAGE AREA	400 SQ. FT.
EXISTING LIVING BUILDING FOOTPRINT	1,612 SQ. FT.
LOT COVERAGE	31.7 %
TOTAL COVERAGE	1,220 SQ. FT.
OPEN SPACE	2,630 SQ. FT.

**AREA TABULATIONS**

LIA JAY  
628 W. 10 TH. STREET  
LONG BEACH, CA 90813  
(310) 913-9803

**PROPERTY OWNER**

APN.# 7271-021-041  
ZONE: R-1  
OCCUPANCY: R-3 / U  
CONST. TYPE: V-B

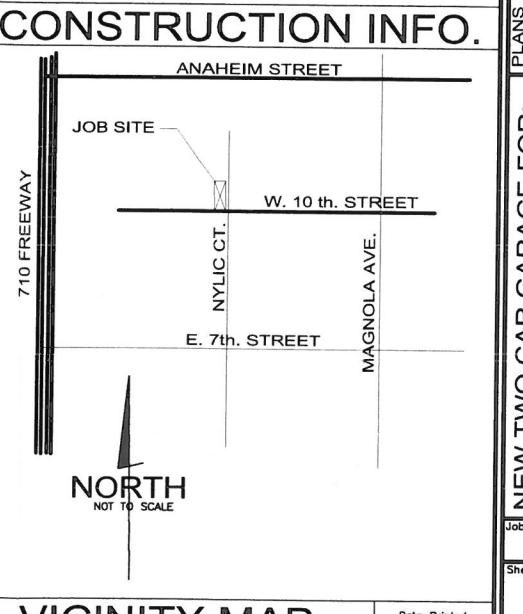

THIS DRAWING IS THE PROPERTY OF THE DESIGN OFFICE OF JOSEPH JOHN RAPPA, INC. AND IS TO BE USED ONLY FOR THE PROJECT AND PARCEL IDENTIFIED TO THE ORIGINAL SET OF DRAWINGS. ANY REUSE, REPRODUCTION, OR PUBLICATION OF THIS DRAWING WITHOUT THE WRITTEN PERMISSION OF JOSEPH JOHN RAPPA, INC. IS STRICTLY PROHIBITED. THE DESIGN OFFICE OF JOSEPH JOHN RAPPA, INC. SHALL BE RESPONSIBLE FOR THE ACCURACY OF THE INFORMATION AND CONDITIONS SHOWN BY THESE DRAWINGS.

**REVISIONS**

Mark	Date	Remarks

PLANS PREPARED BY:  
JOSEPH JOHN RAPPA  
11082 VIOLET DRIVE  
GARDEN GROVE, CA 92840  
(562) 925-9317  
JRAPPO@GMAIL.COM

**NEW TWO CAR GARAGE FOR:**  
LIA JAY @  
628 W. 10 TH. STREET  
LONG BEACH, CA 90813

Date: APRIL 2015  
Drawn: J.R.  
Job Number: 239  
Sheet Number: A-1  
of 1 sheets