

HONORABLE MAYOR AND CITY COUNCIL
May 18, 2004

Council District: 2

Applicant: Disandro Incorporated
DBA: La Muse East Village Cafe
Address: 455 East Ocean Boulevard Suite 12

Type of Application: An original application for an On-Sale Beer and Wine for bonafide eating place license.

Bases for possible protest: High crime.
Over concentration.
Residences within 100 feet.

PUBLIC CONVENIENCE DETERMINATION: A determination by the City of public convenience and necessity is **not** required for this application.

Census Tract: 5761.00

Boundaries: Broadway to the North
Shoreline Village/Downtown Long Beach Marina to the South
Alamitos Avenue/Shoreline Drive/Downtown Long Beach Marina to the East
Pine Avenue/Pacific Terrace Harbor to the West

Number of licenses allowed: 3
Number of licenses existing: 37

Police Reporting District: 151

Boundaries: Broadway to the North
Ocean Boulevard to the South
Atlantic Avenue to the East
Long Beach Boulevard to the West

Reported crimes in this district for ABC purposes are 336. Crime in a reporting district must be at least 156 to qualify for a high crime protest.

Type of business: A restaurant.
Last day to protest: May 28, 2004

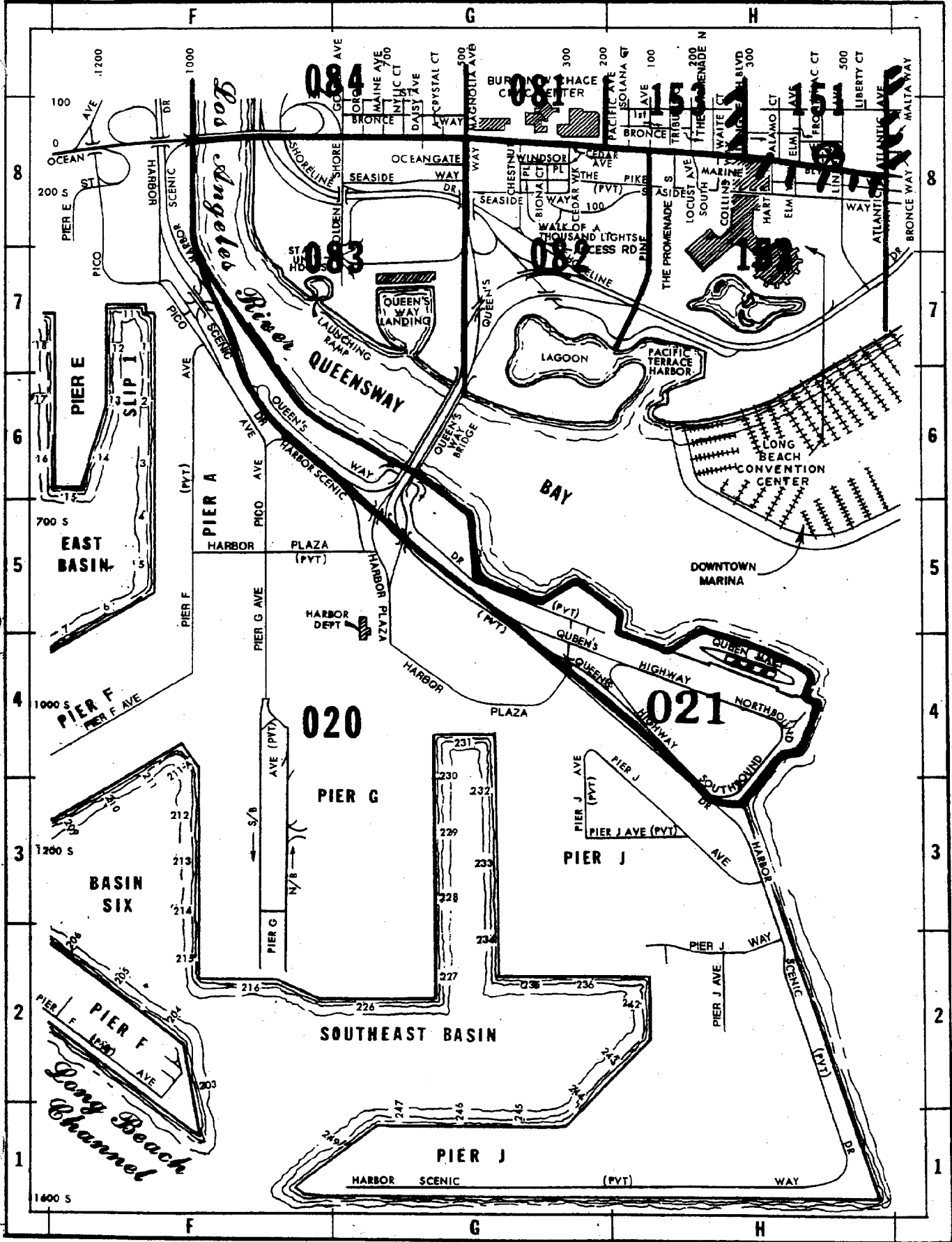

4

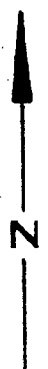

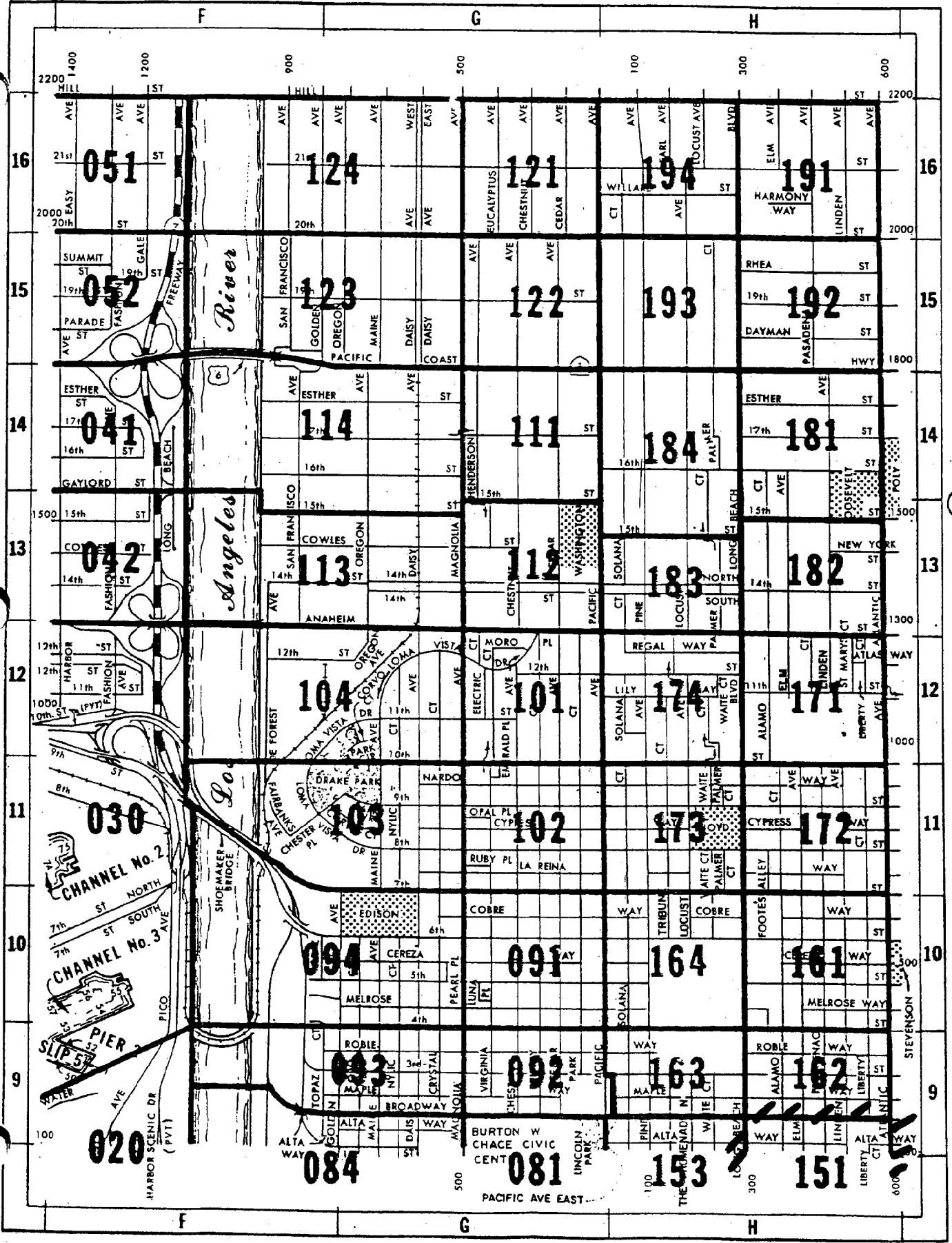

10

