

From: Michelle Baker [mailto:michellebaker199@gmail.com]
Sent: Tuesday, October 5, 2021 1:00 PM
To: CityClerk <CityClerk@longbeach.gov>
Subject: Fwd: Roberto Uranga-dog neglect-needs to be censored

-EXTERNAL-

Please submit to public comments for the Council Meeting tonight. Please confirm that you received.

Mayor Garcia & City Council,

I am horrified that Robert Uranga was reappointed to the Public Safety Committee by the Mayor and also to the Coastal Commission after what he did to his dogs. As with most politicians, he did not face charges because the DA office made him a deal... I requested and received the 75 page report on his dogs with pictures and I am sick to my stomach. This man has no business representing us at the Coastal Commission or running for a third term. I have reached out to numerous news organizations as well to share this report and your knowledge of what happened. Why would you appoint him to the public safety committee knowing what he did? The residents of Long Beach love our animals and they deserve to be treated with respect.

Mr. Uranga should be censured by his peers and we cannot allow this type of dog abuse/neglect to happen with our elected leaders. I have attached the report for your review. We ask that you all do the right thing and tell him to resign.

**Sincerely,
Michelle Baker**



CITY OF LONG BEACH

DEPARTMENT OF PARKS, RECREATION AND MARINE

ANIMAL CARE SERVICES BUREAU

February 20, 2021

REQUEST FOR COMPLAINT

Animal Control Case No: AC20LB4556

Defendant Name #1: Tonia Reyes-Uranga

Defendant Name #2: Roberto Uranga

Property Address: [REDACTED]

Mailing Address: Same

Alleged Violation(s): Ct. 1 California Penal Code 597.1 (a) Permitting Animals to Go Without Care
Ghost, #A559433, Male/Neutered, German Shepherd, Black/Tan, 10 yrs.

Ct. 2 California Penal Code 597.1 (a) Permitting Animals to Go Without Care
Chloe, #A469246, Female/Spayed, German shepherd, Black/Tan, 10 yrs.

Background:

The defendants have been clients of Joyful Paws Pet Hotel, a pet boarding facility in Long Beach since 2015. Employees at Joyful Paws noted on several occasions that the defendant's dogs, Ghost and Chloe, would come to their facility with flea & tick infestation, sores and other conditions that concerned them.

On **September 10, 2020** during a recent visit, staff were concerned about the conditions the dogs were in. As staff members were bathing the dogs, they noticed blood running off with the bath water. Staff sent photos of this to [REDACTED], owner of Joyful Paws Pet Hotel. [REDACTED] called the defendants and discussed the condition of their dogs and recommended that Ghost and Chloe be examined by a veterinarian.

On **September 12, 2020**, [REDACTED] stated that the defendants agreed to have the dogs examined by a veterinarian and they were taken to California Veterinary Hospital, located at 260 West Victoria St Gardena, 90243. After the dogs returned to Joyful Paws, the defendants decided to release ownership of Ghost and Chloe on September 13, 2020.

Later, the same day (September 13, 2020), [REDACTED] of FixLB, picked up the dogs and boarded them over night at The Family Vet facility, located at 1749 Magnolia Ave, in Long Beach.

On **September 14, 2020**, [REDACTED] returned to The Family Vet and found Ghost dead in his kennel. [REDACTED] called LBACS to report her concerns about the conditions of the dogs and that one of them was found dead. Animal Control Lieutenant Alfredo Magana responded to the location. Magana observed that both dogs appeared to have the tips of their ears chewed up, the ears appeared red and irritated, consistent with fly/bug bites. Magana stated that overall Chloe appeared to be of adequate weight and was able to walk without assistance. Ghost was deceased, lying inside the kennel his abdomen appeared to be bloated.

Medical records and photos submitted by Joyful Paws, Dr. Raines DVM, MS necropsy report for Ghost and medical exam of Chloe performed by Dr. Natasha Wood DVM (staff veterinarian at LBACS), indicate that the dogs were maintained in such a way as to cause needless suffering.

Therefore, we are requesting a complaint be filed for violations of the above laws.

Sincerely,

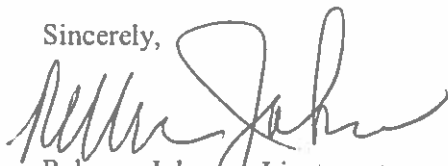
A handwritten signature in black ink, appearing to read 'Rebecca Johnson', written over the typed name.

Rebecca Johnson, Lieutenant,
Criminal Investigations Section
Animal Care Services Bureau



CITY OF LONG BEACH

DEPARTMENT OF PARKS, RECREATION AND MARINE

ANIMAL CARE SERVICES BUREAU

7700 E. Spring Street

Long Beach, CA 90815

(562) 570-7387

FAX (562) 570-3053

February 20, 2021

REQUEST FOR COMPLAINT WORKSHEET

Animal Control Case: AC20LB4556

Activity No: A20-228484

Defendant Name #1: Tonia Reyes-Uranga

Defendant Name #2: Roberto Uranga

Property Address:



Mailing Address:

Same

Description #1:

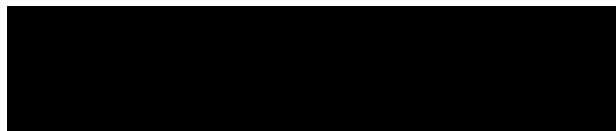

Description #2:

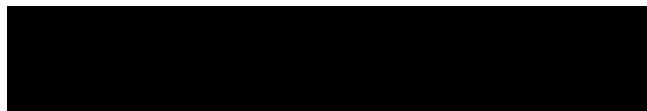

Alleged Violation:

Ct.1 California Penal Code 597.1(a) Permitting Animals to Go without Care

A559433 Ghost, Male/Neutered, German Shepherd, Black/Tan, 10 yrs.

Ct. 2 California Penal Code 597.1 (a) Permitting Animals to Go without Care

A469246 Chloe, Female/Spayed, German Shepherd, Black/Tan, 10 yrs.

Date of Occurrence: September 14, 2020

RESTITUTION: Yes

FILING OFFICER: Rebecca Johnson

OFFICER (S):

Alfred Magana, Lieutenant, Badge #18
Edna Sorensen, ACO II, Badge #11
7700 E. Spring St.
Long Beach CA. 90815
Phone: (562) 570-7387

MEDICAL:

Natasha Wood, DVM (Staff Veterinarian)
7700 E. Spring St.
Long Beach, CA 90815
(562) 570-3057

Amy Raines DVM, MS (Veterinarian Forensics)

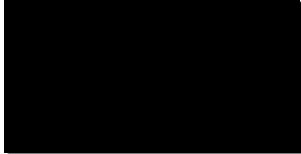

WITNESS:

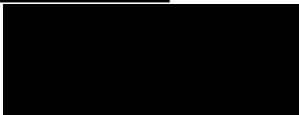

Joyful Paws Pet Hotel



CASE SUMMARY

Case Name: A559433 GHOST

Date: 9/16/2020

Case # A20-228484

Agency: Long Beach Animal Services

Opinion:

Final Diagnosis/Conclusion:

GHOST was in a life threatening condition and the acts or omissions on the part of his caretaker exposed him to a high risk of great bodily injury or death.

According to the records provided, GHOST weighed 102 pounds with a Body Condition Score of 5/9 in May of 2017. At the time of necropsy, GHOST weighed 76 pounds with a body condition score of 1/9 on the Purina Scale. This is a 26 pound weight difference or a loss of 25% of his 2017 body weight. GHOST also had a moderate to severe loss of muscle mass. Body Condition Score is a subjective scoring system used by veterinarians to assess a patients' body mass as one measure of health (underweight, overweight or ideal). Ideal body condition on the Purina Scale is a 4-5/9. Each step in the Purina scale represents a 5% loss in tissue weight. So a score of 1/9 from a 4/9 or an ideal weight equates to a 15% loss in tissue weight and 5/9 to 1/9 would mean a 20% loss in tissue weight. This does not include loss in weight due to dehydration (water weight). Body tissue loss from a 5/9 to a 3/9 involves loss of body fat. From 3/9 to 1/9 involves loss of fat and muscle mass. Loss in muscle mass includes skeletal muscle, smooth muscle found in internal organs, as well as cardiac muscle. Fat loss occurs in the subcutaneous fat initially, then internal fat is lost followed by organ fat, and finally bone marrow fat is utilized during the later stages of starvation. (Merck DVM, Veterinary Forensics: Animal Cruelty Investigations)

Medical history shows there had been a tick issue in May of 2017. GHOST had a tick and flea dirt present at the time of necropsy. It would be reasonable to assume that the flea and tick problem in the home was not being properly treated.

Fleas and ticks can cause annoyance and pruritus or itching. Heavy infestations can lead to anemia and death. The flea is able to transmit infectious diseases that can be transmitted to people putting humans in the home at risk. Such diseases include cat scratch fever, murine typhus, salmonella, tularemia, and plague. Infectious diseases that can be transmitted by fleas and ticks that effect dogs include murine typhus, Lyme disease, Rocky Mountain spotted fever, Ehrlichia, Anaplasmosis, Babesia, tick paralysis and tapeworms. Flea Allergy Dermatitis (FAD) is a hypersensitivity, or allergy, to flea saliva and can lead to secondary skin lesions from self-trauma as well as secondary skin infections.

<https://www.cpcvet.org/guidelines/fleas/>

Medical history shows GHOST had inflamed dry eyes in 2017 with severe hair loss around the eyes with dermatitis, hemorrhage and scabs. Medications were provided at that time. There were no records provided regarding continuation of the medication, recheck exams or further diagnostics with this veterinarian.

In July 2017 an attempt to refill medications for GHOSTS' eye by JOYFUL PAWS. GHOST had been seen off and on at Golden State Humane for annual vaccines and canine castration. He was seen in October of 2017 for a skin condition and Biopsy. The lesions on his face were diagnosed as Chronic Lymphoplasmacytic interface dermatitis with ulcerations (Mucocutaneous Pyoderma, discoid lupus could not be ruled out) also called Cutaneous lupus erythematosus.

Lesions of the face, eyes and rear legs at the time of necropsy would be consistent with an autoimmune disease such as pemphigus foliaceus or discoid lupus. "***Pemphigus Foliaceus (PF)*** – Pemphigus Foliaceus is the most common autoimmune skin disease in dogs and cats. PF is often observed in middle-aged and older patients. Pemphigus foliaceus typically causes hair loss, scabs, and ulcers (open sores) around the head, face and ears. These lesions may become more widespread over time, covering other parts of the body. Pemphigus foliaceus is most commonly seen in Chow Chows, Akitas, Cocker Spaniels, Labrador Retrievers, Dachshunds, and English Bulldogs, though other breeds may also develop this condition." <https://vcahospitals.com/know-your-pet/pemphigus-in-dogs>

Cutaneous lupus erythematosus is a group of autoimmune diseases that can be localized or generalized. Lupus also requires long term to lifelong treatment. Records provided indicate GHOST only received one prescription of steroids and antibiotics for his skin. The veterinarian at Golden State Humane recommended GHOST be seen by a dermatologist in October of 2017. No medical records were provided to suggest GHOST was seen by a veterinary dermatologist for his chronic, painful skin condition.

The lesions on the ears with loss of the tips of the pinna would be consistent with Fly strike, and/or an autoimmune skin disease such as pemphigus or lupus. This chronic skin disease would have been painful for Ghost. Treatment for autoimmune diseases such as pemphigus or lupus includes long term to lifetime use of immunosuppressive drugs and along with regular veterinary oversight.

The enlarged submandibular lymph nodes would be consistent with infection and inflammation of the head. This inflammation would be from the chronic skin disease as well as the dental disease noted. The severe dental disease would have been painful for GHOST.

The small amount of yellow discolored fat and the hepatopathy suggest this pet may have had underlying liver or gall bladder disease. There was no history of any lab work and no histopathology was submitted at the time of necropsy. Yellow discoloration of the fat can also occur with a diet high in corn (i.e. Corn based dog food).

The right femoral head showed loss of cartilage with exposure of underlying bone. This is associated with osteoarthritis and/or hip dysplasia. This would be painful for GHOST. There were no records to indicate GHOST was receiving any veterinary care or medication for osteoarthritis/hip dysplasia.

The hemorrhage in the omentum and at the torsion site indicates the gastric torsion occurred pre mortem. This would have been painful for GHOST. Dogs that die from gastric torsions die from hypovolemic shock, cardiac arrhythmias, and toxic shock. Gastric torsion can lead to death in minutes to hours.

West Coast Veterinary Forensics
Amy M Raines DVM, MS (Veterinary Forensics)
Forensicvet@gmail.com

Gastric dilatation Volvulus (GDV), has multiple predisposing factors such as deep chested dog breeds, age, sudden diet changes, stress, overeating, underlying gastrointestinal disease, drinking large amounts of water, and excessive panting causing air to fill the stomach.

Cause of Death:

Gastric Dilatation and Volvulus

Manner of Death:

Natural





(Amy M Raines DVM, MS) (Date signed)

Forensic Veterinary/Necropsy Report

Investigating Agency/Shelter: Long Beach Animal Services

Lead Investigating Officer: Animal Control Officer Alfred Magana

Case Number: A20-228484

Animal ID Number/Name: A599433 "GHOST"

Examining Veterinarian:

Amy M Raines DVM, MS (Veterinary Forensics)
Forensic Veterinarian

Assistants: None **Role:** N/A

Subject of Report:

Species: Canine

Breed: German shepherd Type

Sex: Male, Neutered

Estimated age: Geriatric, 11 years per history

Weight: 76 lbs.

Height: 69 cm top of scapula to metacarpal pad

Length: 104 cm base of tail to tip of nose

Color: black and tan

Tattoo/markings: None

Microchip: No microchip found

Body Condition Score: Scale used: 1/9 Purina Scale: Ribs, lumbar vertebrae, pelvic bones and all bony prominences evident from a distance. No discernible body fat. Obvious loss of muscle mass.

Muscle Condition Score: WSAVA: Moderate to severe loss of muscle mass

Reason for Exam:

Died while boarding. Determine cause of death. If GDV (Gastric Dilatation and Volvulus), and can determine pre or post mortem stop necropsy.

Crime Scene Findings/Forensic Findings:

Per information provided by Edna SORENSON of Long Beach Animal Services: GHOST died while at a boarding facility.
Owners of GHOST had been clients of JOYFUL PAWS (JP) since 2015.
Medical issues included eyes, ears, ticks, fleas. JP would take GHOST to the veterinarian and charge the owners.
June 21-22 overnight stay at JP. Medical issues including eyes and ears.
September 11, 2020 JP discusses with owners possible release of dogs to rehome them.
September 12, 2020 JP takes dogs to vet
September 13, 2020, FIX LONG BEACH takes custody of dogs after owners sign release forms

Medical History:

Primary Care Animal Hospital: Under Client " [REDACTED] JOYFUL PAWS"
5/20/2017: walk in, tick removal
11 years of age
Weight: 102 lbs, BCS 5/9
Very inflamed eyes, very dry
Severe periocular alopecia, dermatitis, hemorrhagic, scabs
Fluorescein stain negative
Assessment: Ticks, Pruritus, Wound
RX: BNPD eye ointment, Prednisone, Cephalexin, Bravecto. After prednisone give Benadryl 25 mg, 4 tabs bid prn (two times a day as needed)

7/7/2017: JOYFUL PAWS calls requesting a refill for eye meds. Needs an exam to be sure cornea is not scratched. JOYFUL PAWS reports owners of the pet will not spend money on an exam, She will contact them and bring the pet in.

Golden State Humane: Medical Records state 10/2/2017 exam notes under CHLOE are actually for GHOST:

10/2/2017: Prednisone, Nystatin eye ointment, cephalixin,
Ulcerated skin around the eyes with butterfly like lesion pattern
Has been since last visit
TDX: Pemphigus foliaceus, guarded prognosis
Rule out self-induced trauma, allergies, infections, other
Plan: schedule blood test and biopsy this coming Wednesday. Informed owner need to biopsy to rule out autoimmune skin disease
RX: vetalog injection, Cephalexin, Dermavet, Prednisone
10/4/2017: For multiple skin biopsy, in house blood test and general anesthetic
10/13/2017: returned owners call... EZ will call to discuss BX results and recommendations.

Medical Records provided for CHLOE:

Golden State Humane Society: Client Roberto URANGA
7/25/2011: Canine spay
8/11/2011: Suture Removal
4/9/2011: Exam: 79.6 lbs. cut on belly, old spay scar, no bleeding or edema
10/13/2015: Vaccines, DHPP, Rabies, 87.2 lbs.
12/14/2016: Exam/Vaccines: DHPP, 91.0 lbs.

West Coast Veterinary Forensics
Amy M Raines DVM, MS (Veterinary Forensics)
Forensicvet@gmail.com

1/25/2018: weight: 85 lbs.
Weight 90.3 lbs.
Weight 85 lbs.
DHPP vaccine
10/9/2018: Weight: 83 lbs.
Bordetella, Flu vaccine
2/5/2019: DHPP, Bordetella vaccine
11/6/2019: Weight: 94.7 lbs.
Flu vaccine
3/6/2020: Weight 91.0 lbs.
DHPP, Bordetella vaccine

Evidence of Medical or Surgical Intervention:

None.

Start Time: 1:15 PM **End Time:** 3:20 PM

Examination Findings:

External Exam:



Presentation of the Body: right lateral recumbency on a cart

Post mortem Interval (estimated or known, explain): found deceased 9/13/2020- 9/16/2020

Rigor Mortis (Present? In extremities or Jaw?): rigor in jaw, mild rigor in limbs

Livor Mortis: putrefaction, green discoloration ventral abdomen

Bloating: yes according to history provided, GHOST was bloated at the scene when ACO arrived, (Photos taken by rescue provided by Long Beach Animal Services. GHOST in right lateral recumbency with e-collar. Metal bowl by feet, possible water in bowl. Toy? Caudal to front feet)

Insects? Puparia, Larvae, insect eggs on the body: No fly eggs or larva present

External Parasites: tick attached right lateral thorax,



Flea dirt (Flea feces) base of tail



Overall Post Mortem Condition: Good

Odor: Mild

Items accompanying the body/animal: Animal ID Tag left rear leg



Hair Coat condition: Good

Skin:

Right rear foot: 3 cm x 2 cm triangular full thickness ulceration on the lateral surface of the 5th digit. There is red granulation tissue present suggesting the lesion is chronic.



Left rear foot: 1 cm round partial thickness ulceration of the lateral surface of 5th digit.



Calluses on left and right elbow (incidental finding)



Head/skull: no fractures noted

Eyes: Cloudy cornea, conjunctivitis, red sclera and third eyelids. 1 cm linear abrasion over right eyelid



Ears: bilateral fly strike with loss of the tips of the pinna.



Right ear: caudal surface, 3 cm x 1 cm ulceration with bleeding and granulation tissue



Left ear: Caudal surface, 2.5 cm x 1 cm ulceration with bleeding and granulation tissue



Nose: Normal

Mouth: Gingival epuli present caudal to left upper canine tooth

Teeth: severe wear of all teeth, gingivitis, tartar



Upper and lower incisors show uneven wear with lost lower incisors worn to the gum line



Tongue: Normal

Neck: Normal

Thorax: Normal

Ribs: Ribs palpable

Abdomen: Bloated

Legs and Feet: see lesions noted above

Toe Nails: Only two nails on front feet long, all other normal. Uneven wear

Tail: Flea dirt as noted above

Rectum: Protruding, associated with the abdominal bloat

External genitalia: Normal neutered male

Mammary glands: Normal

Internal Exam:

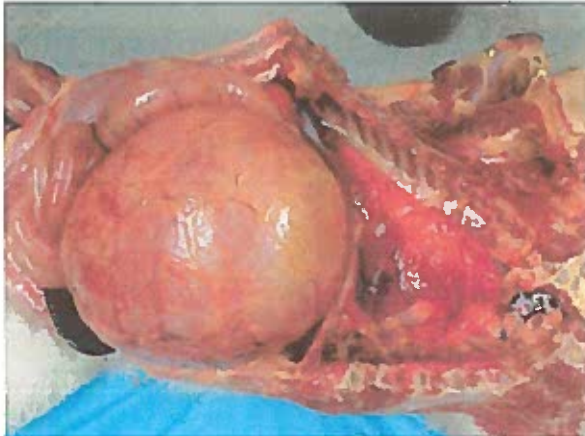

Skin: small amount of subcutaneous fat, yellow discoloration



Mild Subcutaneous edema ventral caudal abdomen, paraprepuccial right side (down side)

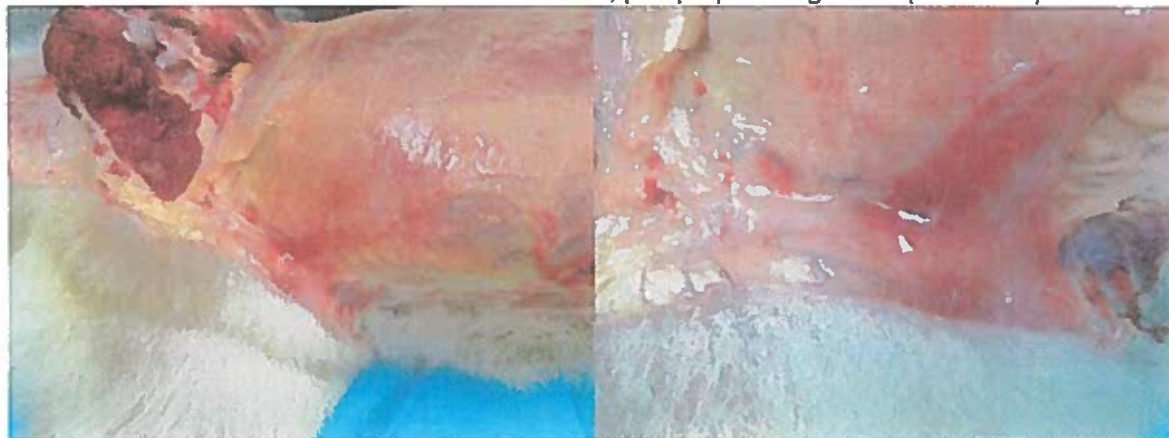

Head:

Eyes: As above
Ears: As above
Nose: As above
Mouth: As above
Tongue: As above
Teeth: As above

Cervical/ neck:

Esophagus: Normal
Larynx: Normal
Trachea: Normal
Lymph Nodes: Sub mandibular lymph nodes enlarged (associated with dental disease and lesions of the face and ears)

Thorax:



Esophagus: Normal
Trachea: Normal
Thymus: N/A
Heart: Not examined
Pericardial sac: Not examined
Lungs: Right side lung field congested with hemorrhagic congestion in right caudal lung lobe (down side)
Ribs: Normal
Diaphragm: Normal, pushed cranial due to abdominal bloat
Vessels: Not examined
Lymph Nodes: Not examined

Abdomen:



Stomach: 270 degree to 360 degree torsion of the stomach with hemorrhage in the serosa of the stomach indicating the torsion was pre mortem. Duodenum is displaced cranial to the stomach and filled with gas. The liver lobe to the right of the image is pale in color.



The omentum is hemorrhagic and the tail of the spleen has rounded margins/ congested.

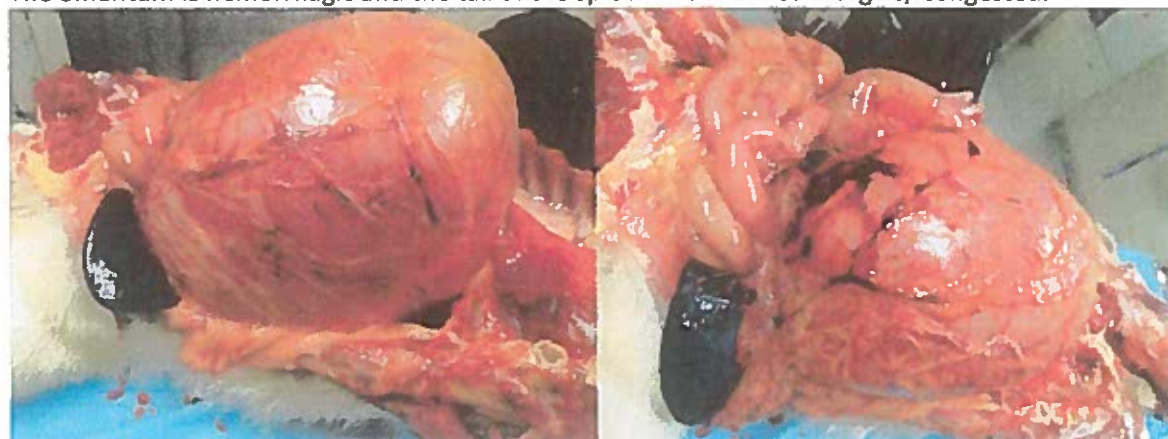

Post mortem tears are noted in the serosa of the stomach wall, no hemorrhage



Stomach contents included a white rectangular piece of flat bread like material (tortilla) along with peas, corn and possibly potato. There was a large amount (approximately 2 quarts) of brown fluid (water and dog food).



Duodenum: Not examined
Jejunum: Not examined
Ileum: Not examined
Cecum: Not examined
Transverse Colon: Not examined
Colon: Not examined
Mesenteric Lymph nodes: Not examined
Liver: pushed cranial due to bloated stomach,
Gall Bladder: Not examined
Pancreas: Not examined

Spleen: rounded margins, appears enlarged

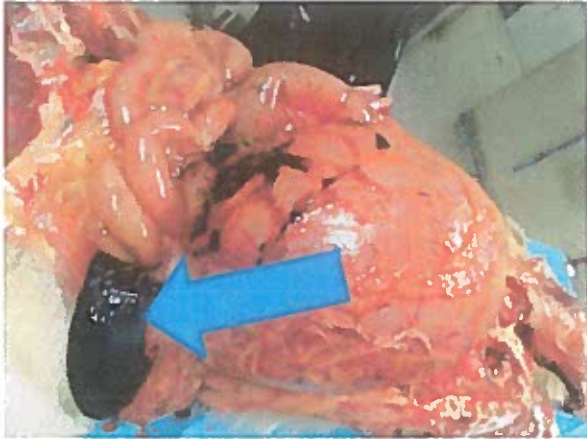

Kidney: Not examined

Bladder: Not examined

Adrenal glands: Not examined

Reproductive organs: Normal neutered male

Musculoskeletal:

Osteoarthritis with 0.7 cm linear area with loss of cartilage right head of femur



Nervous System:

Brain: Not examined

Pituitary: Not examined

Spinal cord: Not examined

Radiographic Interpretation:

Post mortem radiographs. Heart and lungs appear normal. Diaphragm is pushed cranially with reduced lung space.

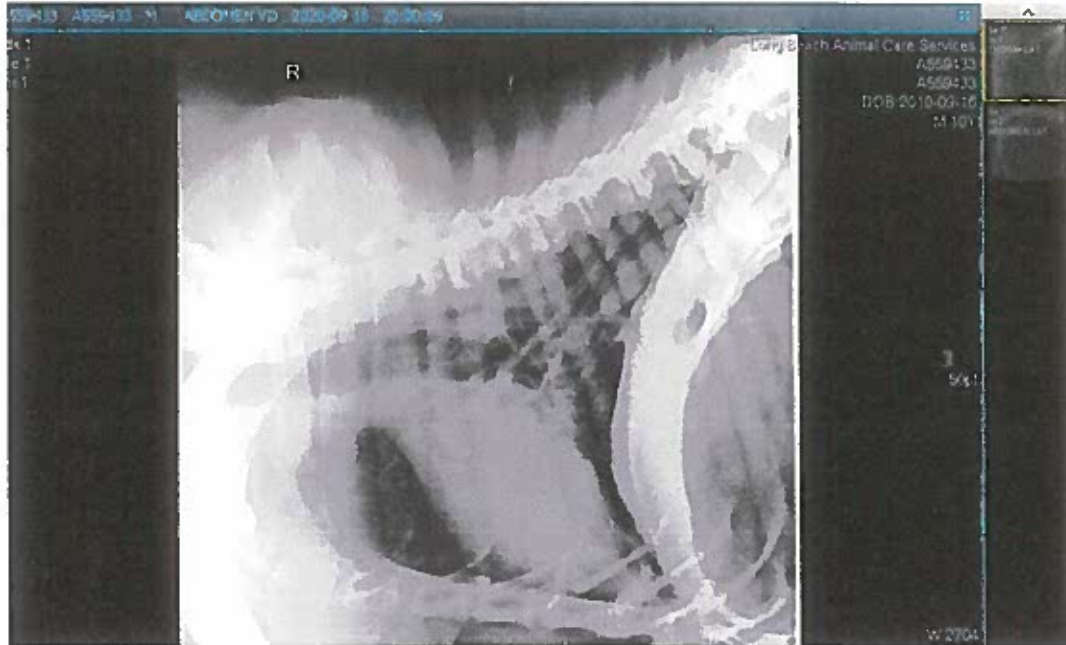

Large round pocket of air in cranial abdomen displacing liver and intestines. Consistent with GDV/Bloat.

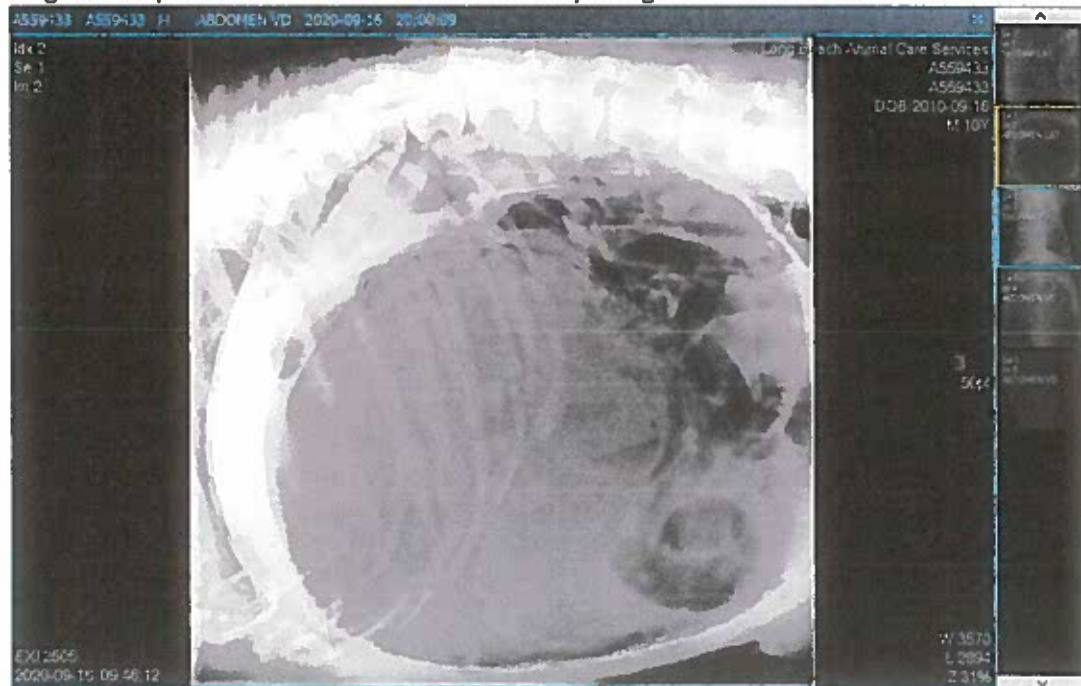

Procedures and Results:

Forensic Necropsy (abbreviated)
Radiographs (Post mortem)



Nestlé PURINA

BODY CONDITION SYSTEM

TOO THIN

1

Ribs, lumbar vertebrae, pelvic bones and all bony prominences evident from a distance. No discernible body fat. Obvious loss of muscle mass.

2

Ribs, lumbar vertebrae and pelvic bones easily visible. No palpable fat. Some evidence of other bony prominence. Minimal loss of muscle mass.

3

Ribs easily palpated and may be visible with no palpable fat. Tops of lumbar vertebrae visible. Pelvic bones becoming prominent. Obvious waist and abdominal tuck.

IDEAL

4

Ribs easily palpable, with minimal fat covering. Waist easily noted, viewed from above. Abdominal tuck evident.

5

Ribs palpable without excess fat covering. Waist observed behind ribs when viewed from above. Abdomen tucked up when viewed from side.

6

Ribs palpable with slight excess fat covering. Waist is discernible viewed from above but is not prominent. Abdominal tuck apparent.

7

Ribs palpable with difficulty; heavy fat cover. Noticeable fat deposits over lumbar area and base of tail. Waist absent or barely visible. Abdominal tuck may be present.

8

Ribs not palpable under very heavy fat cover, or palpable only with significant pressure. Heavy fat deposits over lumbar area and base of tail. Waist absent. No abdominal tuck. Obvious abdominal distention may be present.

9

Massive fat deposits over thorax, spine and base of tail. Waist and abdominal tuck absent. Fat deposits on neck and limbs. Obvious abdominal distention.

TOO HEAVY



1



3



5



7



9



The **BODY CONDITION SYSTEM** was developed at the Nestlé Purina Pet Care Center and has been validated as documented in the following publications:

Mawby D, Bartges JW, Mayers T, et. al. *Comparison of body fat estimates by dual-energy x-ray absorptiometry and deuterium oxide dilution in client owned dogs.* *Compendium* 2001; 23 (9A): 70

Lafamme DP. *Development and Validation of a Body Condition Score System for Dogs.* *Canine Practice* July/August 1997; 22:10-15

Kealy, et. al. *Effects of Diet Restriction on Life Span and Age-Related Changes in Dogs.* *JAVMA* 2002; 220:1315-1320

Call 1-800-222-VETS (8387), weekdays, 8:00 a.m. to 4:30 p.m. CT



Nestlé PURINA

BCS 1/9 Purina Scale

Moderate to severe loss of muscle mass

Flea dirt and Ticks

Bilateral ulcerations of the lateral surface of 5th digits

Calluses on left and right elbow (incidental finding)

Bilateral conjunctivitis

Linear abrasion over right eyelid

Bilateral fly strike with loss of the tips of the pinna.

Gingival epuli present caudal to left upper canine tooth (Incidental finding)

Severe wear of all teeth, gingivitis, tartar

Small amount of yellow subcutaneous fat, diet vs icterus

Mild Subcutaneous edema ventral caudal abdomen, paraprepucial right side (down side)

Enlarged submandibular lymph nodes (Lymphadenopathy)

Right sided pulmonary congestion with hemorrhage (down side)

Diaphragm displaced cranially

270 degree to 360 degree torsion of the stomach with hemorrhage in the serosa of the stomach indicating the torsion was pre mortem. Non hemorrhagic post mortem serosal tearing also present

Hepatopathy

Displaced duodenum

Hemorrhage of omentum

Splenomegaly

Stomach full of fluid and food, tortilla, peas, corn, potato

Osteoarthritis/hip dysplasia

Post mortem radiographs consistent with GDV/Bloat

Death/Injury Statement:

Mechanism of Death:

Hypovolemic shock, cardiac arrhythmia, and toxic shock

Cause of Death:

Based upon all the factual evidence available to me relative to this case, it is my opinion that the most likely cause of death is Gastric Dilatation and Volvulus (GDV)

Manner of Death:

Natural

Conclusions:

GHOST was in a life threatening condition and the acts or omissions on the part of his caretaker exposed him to a high risk of great bodily injury or death.

According to the records provided, GHOST weighed 102 pounds with a Body Condition Score of 5/9 in May of 2017. At the time of necropsy, GHOST weighed 76 pounds with a body condition score of 1/9 on the Purina Scale. This is a 26 pound weight difference or a loss of 25% of his 2017 body weight. GHOST also had a moderate to severe loss of muscle mass. Body Condition Score is a subjective scoring system used by veterinarians to assess a patients' body mass as one measure of health (underweight, overweight or ideal). Ideal body condition on the Purina Scale is a 4-5/9. Each step in the Purina scale represents a 5% loss in tissue weight. So a score of 1/9 from a 4/9 or an ideal weight equates to a 15%

loss in tissue weight and 5/9 to 1/9 would mean a 20% loss in tissue weight. This does not include loss in weight due to dehydration (water weight). Body tissue loss from a 5/9 to a 3/9 involves loss of body fat. From 3/9 to 1/9 involves loss of fat and muscle mass. Loss in muscle mass includes skeletal muscle, smooth muscle found in internal organs, as well as cardiac muscle. Fat loss occurs in the subcutaneous fat initially, then internal fat is lost followed by organ fat, and finally bone marrow fat is utilized during the later stages of starvation. (Merck DVM, Veterinary Forensics: Animal Cruelty Investigations)

Medical history shows there had been a tick issue in May of 2017. GHOST had a tick and flea dirt present at the time of necropsy. It would be reasonable to assume that the flea and tick problem in the home was not being properly treated.

Fleas and ticks can cause annoyance and pruritus or itching. Heavy infestations can lead to anemia and death. The flea is able to transmit infectious diseases that can be transmitted to people putting humans in the home at risk. Such diseases include cat scratch fever, murine typhus, salmonella, tularemia, and plague. Infectious diseases that can be transmitted by fleas and ticks that effect dogs include murine typhus, Lyme disease, Rocky Mountain spotted fever, Ehrlichia, Anaplasmosis, Babesia, tick paralysis and tapeworms. Flea Allergy Dermatitis (FAD) is a hypersensitivity, or allergy, to flea saliva and can lead to secondary skin lesions from self-trauma as well as secondary skin infections.

<https://www.ccapcvet.org/guidelines/fleas/>

Medical history shows GHOST had inflamed dry eyes in 2017 with severe hair loss around the eyes with dermatitis, hemorrhage and scabs. Medications were provided at that time. There were no records provided regarding continuation of the medication, recheck exams or further diagnostics with this veterinarian.

In July 2017 an attempt to refill medications for GHOSTS' eye by JOYFUL PAWS.

GHOST had been seen off and on at Golden State Humane for annual vaccines and canine castration. He was seen in October of 2017 for a skin condition and Biopsy. The lesions on his face were diagnosed as Chronic Lymphoplasmacytic interface dermatitis with ulcerations (Mucocutaneous Pyoderma, discoid lupus could not be ruled out) also called Cutaneous lupus erythematosus.

Lesions of the face, eyes and rear legs at the time of necropsy would be consistent with an autoimmune disease such as pemphigus foliaceus or discoid lupus. "**Pemphigus Foliaceus (PF)** – Pemphigus Foliaceus is the most common autoimmune skin disease in dogs and cats. PF is often observed in middle-aged and older patients. Pemphigus foliaceus typically causes hair loss, scabs, and ulcers (open sores) around the head, face and ears. These lesions may become more widespread over time, covering other parts of the body. Pemphigus foliaceus is most commonly seen in Chow Chows, Akitas, Cocker Spaniels, Labrador Retrievers, Dachshunds, and English Bulldogs, though other breeds may also develop this condition."

<https://vcahospitals.com/know-your-pet/pemphigus-in-dogs>

Cutaneous lupus erythematosus is a group of autoimmune diseases that can be localized or generalized. Lupus also requires long term to lifelong treatment. Records provided indicate GHOST only received one prescription of steroids and antibiotics for his skin. The veterinarian at Golden State Humane recommended GHOST be seen by a dermatologist in October of 2017. No medical records were provided to suggest GHOST was seen by a veterinary dermatologist for his chronic, painful skin condition.

The lesions on the ears with loss of the tips of the pinna would be consistent with Fly strike, and/or an autoimmune skin disease such as pemphigus or lupus. This chronic skin disease would have been painful

for Ghost. Treatment for autoimmune diseases such as pemphigus or lupus includes long term to lifetime use of immunosuppressive drugs and along with regular veterinary oversight.

The enlarged submandibular lymph nodes would be consistent with infection and inflammation of the head. This inflammation would be from the chronic skin disease as well as the dental disease noted. The severe dental disease would have been painful for GHOST.

The small amount of yellow discolored fat and the hepatopathy suggest this pet may have had underlying liver or gall bladder disease. There was no history of any lab work and no histopathology was submitted at the time of necropsy. Yellow discoloration of the fat can also occur with a diet high in corn (i.e. Corn based dog food).

The right femoral head showed loss of cartilage with exposure of underlying bone. This is associated with osteoarthritis and/or hip dysplasia. This would be painful for GHOST. There were no records to indicate GHOST was receiving any veterinary care or medication for osteoarthritis/hip dysplasia.

The hemorrhage in the omentum and at the torsion site indicates the gastric torsion occurred pre mortem. This would have been painful for GHOST. Dogs that die from gastric torsions die from hypovolemic shock, cardiac arrhythmias, and toxic shock. Gastric torsion can lead to death in minutes to hours.

Gastric dilatation Volvulus (GDV), has multiple predisposing factors such as deep chested dog breeds, age, sudden diet changes, stress, overeating, underlying gastrointestinal disease, drinking large amounts of water, and excessive panting causing air to fill the stomach.

—

*****I reserve the right to make changes to this report as new data are recorded. *****



WSAVA
Global Nutrition
Committee

Muscle Condition Score

Muscle condition score is assessed by visualization and palpation of the spine, scapulae, skull, and wings of the ilia. Muscle loss is typically first noted in the epaxial muscles on each side of the spine; muscle loss at other sites can be more variable. Muscle condition score is graded as normal, mild loss, moderate loss, or severe loss. Note that animals can have significant muscle loss if they are overweight (body condition score > 5). Conversely, animals can have a low body condition score (< 4) but have minimal muscle loss. Therefore, assessing both body condition score and muscle condition score on every animal at every visit is important. Palpation is especially important when muscle loss is mild and in animals that are overweight. An example of each score is shown below.

Normal muscle mass

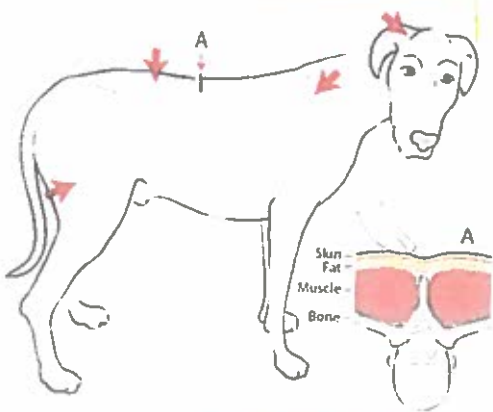

Mild muscle loss

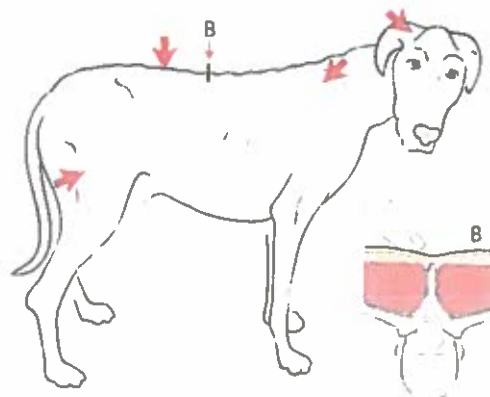

Moderate muscle loss

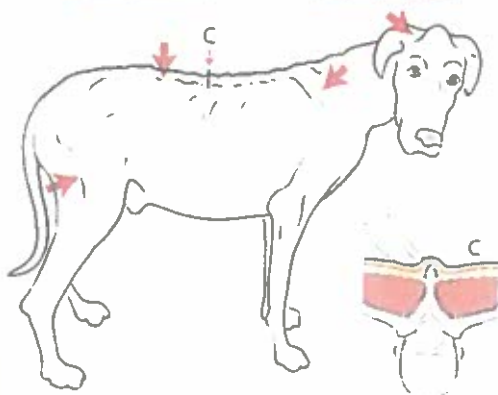

Severe muscle loss

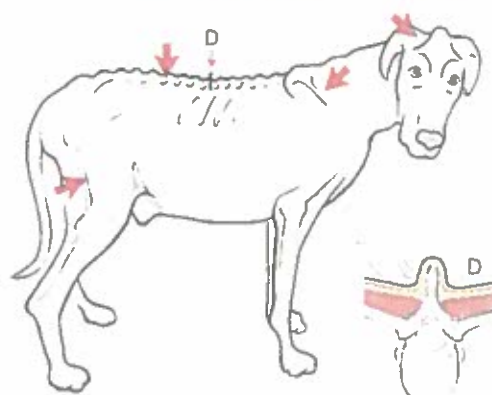

Supplement to C.V. Specific to Animal Abuse Training and Veterinary Forensics
September 8, 2020
Amy M. Raines, DVM, MS (Veterinary Forensics)

Organizations:

International Veterinary Forensic Sciences Association (May 2014 to present)

Animal Cruelty Task Force of San Bernardino County (September 2012 to present)

Association of Prosecuting Attorneys (Since 2013)

Veterinary Forensics Graduate Certificate/Masters Curriculum:

Summer 2012:	Animal Crime Scene VME6052
Fall 2012:	Veterinary Forensic Pathology VME6575
Spring 2013:	Scientific and Legal Principles of Forensic Evidence VME6054
Fall 2013:	Forensic Entomology VME6706
Spring 2014:	Animal Cruelty and Interpersonal Violence VME6051
Summer 2014:	Veterinary Forensic Pathology VME6576
Fall 2014:	Forensic Applied Animal Behavior VME6571
Spring 2015:	Animal Law VME6056
Summer 2015	Veterinary Forensic Osteology VME6578
Fall 2015	Veterinary Pathology in Practice VME6577
Spring 2016	Veterinary Forensic Radiology and Imaging VME6579

Animal Cruelty Training:

September 8, 2020	Forensic Pathology 8 hour Webinar Davis-Thomas Foundation On line Interactive
November 13-15, 2019	Association of Prosecuting Attorneys 9 th National Animal Cruelty Prosecution Conference, Phoenix Arizona
July 31, 2019	POALAC Training: Animal Cruelty Education and Investigation Training LAPD Police Academy, 1880 Academy Drive, Los Angeles CA
July 19, 2019	Dog Bite Investigations: Los Angeles Animal Services and UCLA Law School 385 Charles Young Drive East, Los Angeles CA

May 7-10, 2019	International Veterinary Forensics Sciences Association Pre-Conference workshop on Dog Fighting and 12 th Annual Veterinary Forensic Science Conference, St. Pete Beach Florida
April 30, 2019:	Animal Cruelty Training, DACC Administration Office, Long Beach, CA
April 2, 2019:	Animal Cruelty DA Designee Training, Hall of Records, Los Angeles, CA
December 10, 2018:	Animal Cruelty Training for ACOs, Pasadena Humane Society and SPCA, Pasadena CA
October 23, 2018:	Animal Cruelty DA Designee Training, Hall of Records, Los Angeles, CA
March 10-11, 2018	Animal Care Conference, Long Beach CA
December 15, 2017	Animal Cruelty Designee Training, Hall of Records, Los Angeles CA
April 5, 2017	Animal Cruelty Prosecution Training, Long Beach Animal Care Services, 7700 East Spring Street, Long Beach CA
February 1, 2017	Animal Cruelty Designee Training, Hall of Records, Los Angeles CA
December 1, 2016	San Bernardino Animal Cruelty Task Force 4th Annual Conference, Ontario CA Breaking the Chain of Violence_ Overcoming Challenges at the Intersections of Animal Abuse and Other Family Violence Illegal Animal Fighting,
November 30, 2016	San Bernardino Animal Cruelty Task Force 4th Annual Conference, Ontario, CA The Sexual Exploitation of Animals, Detective Jeremy Hoffman, Fairfax County VA Police Department Courtroom Demeanor, Rick Lal, Deputy District Attorney, San Bernardino County Sovereign Citizen Extremists, Kevin Smith, Deputy District Attorney, San Bernardino County
November 29, 2016	San Bernardino Animal Cruelty Task Force 4th Annual Conference, Ontario, CA Internet Crime Scene, Grabbing a Hold of a Digital Leash, Jill Hollander, Chief Senior Assistant District Attorney, Atlanta Judicial Circuit Equine Cruelty Investigations, Grant Miller DVM
November 28, 2016	San Bernardino Animal Cruelty Task Force 4th Annual Conference,

Ontario, CA
Puppy Mill/Hoarding, Madeline Bernstein, President SPCLA
Pain and Suffering, Jill Deegan, Assistant Commonwealth's Attorney,
Botetourt County VA
Courtroom Facility Dogs, Karen Schmauss, Deputy District Attorney,
San Bernardino County

May 10-13, 2016	International Veterinary Forensics Sciences Association 9 th Annual Veterinary Forensic Science Conference, St Petersburg Florida
March 7, 2016	2016 Animal Care Conference, Long Beach CA Farm Animal Cruelty; Captain Cindy Machado, Todd Stosuy Interviewing techniques/Crime Scenes; Detective Ninette Toosbuy
March 6, 2016	2016 Animal Care Conference, Long Beach CA Presentation of Case: The Good, the Bad, the Ugly; Hilary Bagley Legal Concepts; Hilary Bagley
December 4, 2015	Animal Cruelty, Human Violence, Animal Hoarding, San Bernardino Animal Cruelty Task Force 3 rd Annual Conference, Ontario CA
December 3, 2015	Illegal Animal Fighting, San Bernardino Animal Cruelty Task Force 3 rd Annual Conference, Ontario CA
December 2, 2015	Investigating Equine Cruelty, San Bernardino Animal Cruelty Task Force 3 rd Annual Conference, Ontario CA
November 4-6, 2015	Association of Prosecuting Attorneys 5 th National Animal Cruelty Prosecution Conference, Pittsburgh PA
September 14, 2015	New Mexico Conference on the Link between Animal Abuse and Human Violence, Albuquerque, New Mexico
May 13-15, 2015	International Veterinary Forensics Sciences Association 8 th Annual Veterinary Forensic Science Conference, Orlando Florida
May 12, 2015	Evidence Collection and Basic Photography Workshop Orlando Florida
April 30, 2015	Unraveling the Mysteries of Object and Animal Hoarding Mental Health Association of Orange County Orange County Hoarding Task Force, Buena Park CA
November 14, 2014	Animal Cruelty and Hoarding, Ontario Police Department, Ontario CA
November 13, 2014	Illegal Animal Fighting, the Humane Society of the United States, Ontario Police Department, Ontario CA

May 21-24, 2014	International Veterinary Forensic Sciences Association 7 th Annual Veterinary Forensic Science Conference, Orlando Florida
May 5-7, 2014	Association of Prosecuting Attorneys 4 th National Animal Cruelty Prosecution Conference, Atlanta Georgia
March 4-6, 2014	Animal Care Conference, Long Beach CA
November 14, 2013	Illegal Animal Fighting, the Humane Society of the United States San Bernardino County Sheriff's Department Highland Station, Highland CA
June 2, 2013:	Southern California Veterinary Medical Association Shelter Chapter Legal Aspects of Shelter Practice and Prosecuting Animal Cruelty, San Pedro, CA.
May 13-15, 2013:	International Veterinary Forensic Sciences Association 6th Annual Conference. Orlando, FL.
March 7, 2013	Courtroom Demeanor Workshop, ASPCALA LAPD Training Division, 5651 Manchester Blvd, Westchester CA
October 3-5, 2012	APA Conference: 3 rd National Animal Cruelty Prosecution Conference; Prosecuting Animal Cruelty and Preserving Community Safety. Universal City, CA.
March 2012:	Animal Care Conference, Anaheim CA The Veterinarians Role in Animal Cruelty, Dr. Reisman, ASPCA

Webinars:

Justice Clearinghouse:

September 1, 2020: Emphasizing EQ in your Organizational Culture

August 12, 2020: Transformation and Change for Criminal Justice Professionals

August 11, 2020: Emotional Intelligence: The Hard Skill That Will Make Your Career and Save Your Personal Life

July 30, 2020: Working and Managing Inter-Agency Relationships: Investigating and Prosecuting Animal Abuse Cases

July 16, 2020: Evidence Based Prosecutions: Building Your Case One Puzzle Piece at a Time

July 15, 2020: Large-Scale Animal Cruelty Seizures: Key Considerations

July 9, 2020: Processing Evidence in Animal Crime Scenes

June 16, 2020: Improving Public Safety by Stopping Animal Cruelty

May 21, 2020: More than Words: The Emotional Maltreatment of Children

May 6, 2020: The Link between Animal Abuse and Other Human Crimes: What Probation Officers Need to Know

May 5, 2020: Large-Animal Cruelty Cases: Unique Considerations for Investigating Non-Companion Animal Neglect

April 23, 2020: Working with Local Vets: Creating Veterinary Partnerships Among Law Enforcement, Prosecution and Your Veterinary Community

April 14, 2020: Dangerous Dog Cases: Tips on investigations and Prosecutions

November 12, 2019: Equine Cruelty 101

Association of Prosecuting Attorneys:

February 23, 2018: Unusual Victims: BIRDS

January 11, 2017: Preparing MDT Professionals to Testify in Court

National Center for Prosecution of Animal Abuse:

December 2012: Handling Community Reaction to Animal Abuse

November 2012: Understanding Animal Abuse: a Sociological Analysis

October 2012: Anticipating Defenses in Animal Abuse Prosecutions

September 2012: Combating Animal Cruelty: the Past, Present, and Future

August 2012: Planning for a Large Scale Seizure

July 2012: Trial Strategies for Animal Abuse Cases

May 20, 2012: Tackling the Prosecution of Animal Abuse Head On.

May 20, 2012: Prosecuting Animal Hoarding.

May 20, 2012: The Linkages Between Violence to Animals and People.

May 20, 2012: Veterinarian as an Expert Witness.

May 20, 2012: AniCare Approach to Treating Animal Abusers.

May 20, 2012: NonHuman DNA in Criminal Cases.

May 20, 2012: Foreclosure Pets: Investigating and Prosecuting Animal Abandonment

May 20, 2012: The Psychological Aspects of Maltreated Animals

August 31, 2014: Investigating and Litigating Equine Abuse Cases

ASPCA PRO:

June 26, 2012: ASPCA FIR Team Rescuing Animals from Cruelty and Disasters.

June 23, 2012: Investigating Animal Abuse for Law Enforcement.

June 23, 2012: Combating Dogfighting.

California State Humane:

October 11, 2012: Veterinary Forensics in Animal Cruelty and Neglect Cases

Presenter/Lecturer/Moderator:

October 20, 2019: Veterinary Forensics, Health Career Ladder,
Western University of Health Sciences, Pomona CA

September 18, 2019: Veterinary Forensics
Veterinary Issues, College of Veterinary Medicine, Western
University of Health Sciences, Pomona CA

June 19, 2019: The Three "I"'s in Investigation, Forensics and Necropsy Part 2.
The LINK between Interpersonal Violence and Animal Abuse
Academy Training, DACC Administration Office, Long Beach, CA

July 31, 2019: The three "I"'s in Investigation
POALAC Training: Animal Cruelty Education and Investigation
Training
LAPD Police Academy, 1880 Academy Drive, Los Angeles CA

June 19, 2019: The Three "I"'s in Investigation, Forensics and Necropsy Part 1
Academy Training, DACC Administration Office, Long Beach, CA

- April 30, 2019: The three "I"s in Investigation, Animal Cruelty Training, DACC Administration Office, Long Beach, CA
- April 2, 2019: The three "I"s in Investigation, Animal Cruelty DA Designee Training, Hall of Records, Los Angeles, CA
- January 17, 2019: Veterinary Forensics, Los Angeles County Coroner's Office
1104 North Mission Road, Los Angeles, CA
- December 10, 2018: The Three "I"s in Investigation, Animal Cruelty Training for ACOs, Pasadena Humane Society and SPCA, Pasadena CA
- October 23, 2018: The three "I"s in Investigation, Animal Cruelty DA Designee Training, Hall of Records, Los Angeles, CA
- August 29, 2018: Veterinary Forensics
Veterinary Issues, College of Veterinary Medicine, Western University of Health Sciences, Pomona CA
- February 20, 2018: Veterinary Forensics Lecture
Platt College RVT Program, Ontario CA
- March 11, 2018: "Val Verde Cockfighting Seizure", Co-presenter. Animal Care Conference, Renaissance Long Beach Hotel, Long Beach CA
- February 11, 2018: Southern California Veterinary Medical Association, "Getting 2018 off on the Right Foot Financially and Legally".
The Veterinarians Role in Animal Abuse, A Veterinary Forensics Perspective. Long Beach Memorial, Houssel Theater, Long Beach, CA
- December 15, 2017: The three "I"s in Investigation, Animal Cruelty DA Designee Training, Hall of Records, Los Angeles, CA
- September 20, 2017: Veterinary Forensics
Veterinary Issues, College of Veterinary Medicine, Western University of Health Sciences, Pomona CA
- May 28, 2017 The Veterinarians Role in an Animal Abuse Investigation, Southern California Veterinary Medical Association, Shelter Chapter. Western University College of Veterinary Medicine, Pomona CA
- May 24, 2017 Assisting Law Enforcement with Animal Cruelty Cases

A Veterinary Forensic Perspective. Peace Officers Association
of Los Angeles County, Burbank CA

- April 20, 2017 The LINK Between Animal Cruelty & Interpersonal Violence.
Family Violence Class, San Bernardino Valley College, San
Bernardino CA
- April 5, 2017 The three "I"'s in Investigation, Animal Cruelty Prosecution
Training, Long Beach Animal Care Services, Long Beach CA
- February 20, 2017: Veterinary Forensics Lecture
Platt College RVT Program, Ontario CA
- February 1, 2017: The three "I"'s in Investigation, Animal Cruelty Designee
Training. Hall of Records, Los Angeles, CA
- November 29, 2016: The Three "I"'s in Investigation, San Bernardino Animal Cruelty
Task Force 4th Annual Conference, Ontario, CA
- September 14, 2016: The Cruelty Connection Between Animal Abuse and Human
Violence, The Children's Network 30th Annual Conference,
Ontario CA
- September 7, 2016: Veterinary Forensics
Veterinary Issues, College of Veterinary Medicine, Western
University of Health Sciences, Pomona CA
- June 27, 2016: Moderator, SCVMA Shelter Group Journal Club
"Pathological Findings in Dogs with Fatal Heatstroke"
- June 6, 2016: Veterinary Forensics Lecture
Platt College RVT Program, Ontario CA
- February 9, 2016: The View from the Prosecutor, Animal Shelter and Veterinarian
Children's Network Conference on The LINK
San Bernardino CA
- October 6, 2015: Animal Abuse and Public Health
2020 Healthy Pets Healthy Families Coalition,
Los Angeles County Veterinary Public Health Department,
Commerce CA,
- September 28, 2015: Veterinary Forensics Lecture
Platt College RVT Program, Ontario CA

September 14, 2015: Building a Successful Animal Cruelty Task Force
Co-Presenter with Claudia Swing and Debbie Ploghaus
New Mexico Conference on the Link between Animal Abuse
and Human Violence

September 25, 2014: Equine Neglect
Co-Presenter with Officer Frank Padilla
GLAMATRA Riding Club Presentation

April 11, 2014: Animal Cruelty: Protecting the Innocent
Co-presenter with Claudia Swing
WeTip 41st Annual National Conference, Ontario CA

March 27, 2014: HSSBV and Animal Cruelty
Riverside Riding Club (Rhonda Hardison)
Riverside California

May 2013: Veterinary Forensics Lecture
Platt College RVT Program, Ontario CA

February 13, 2013: San Bernardino Elder Abuse Investigative Multi-Disciplinary
Team Meeting
Elder Abuse and Animal Cruelty

December 12, 2012: San Bernardino Family Violence Team Meeting
Domestic Violence and Animal Cruelty

December 6, 2012: Animal Cruelty Task Force, San Bernardino CA
Veterinary Forensics and Pain and Suffering

August 27, 2012: Veterinary Forensics Lecture
Platt College RVT Program, Ontario CA

Curriculum Vitae
August 4, 2020
Amy M. Raines, DVM, MS (Veterinary Forensics)

Education:

1981-1984	North Dakota State University Undergraduate Work- Major: Biology/Pre-Vet
1984-1988	Iowa State University Degree-Doctor of Veterinary Medicine
2012- 2016	University of Florida Degree- Masters of Science, Veterinary Medical Science (Veterinary Forensics)

Veterinary Licenses:

1988-1989:	North Dakota
1989-Present:	Texas
1991-Present:	Oklahoma
2004-Present:	California

Certifications:

May 2014	Graduate Certificate in Veterinary Forensics Online Program, University of Florida
January 2014	Zeuterin Master Trainer
April 7 2013	Zeuterin Certified
March 2006	Emotional Intelligence-EQI Certified

Work Experience:

August 1, 2019 – Present	West Coast Veterinary Forensics Position: Forensic Veterinarian
June 20, 2020- Present	Relief Veterinarian Position: Veterinarian
July 11, 2016- August 3, 2020	County of Los Angeles, Department of Animal Care and Control Position: Staff Veterinarian
April 7, 2015-July 2 2016	South East Area Animal Control Authority (SEAACA) Position: Staff Veterinarian

January 22, 2015- April 2015	Clinical Associate Professor of Veterinary Medicine College of Veterinary Medicine Western University of Health Sciences
August 2, 2010- March 13, 2015	The Humane Society of San Bernardino Valley Position: Chief of Staff
April 21, 2009- 2013	Rancho Cucamonga Animal Shelter Position: Contract relief veterinarian
June 1, 2009 – July 30, 2010	Relief Veterinarian Responsibilities: Small animal medicine and surgery
July 1, 2008-May 22, 2009	Banfield, The Pet Hospital of Ontario CA Position: Lead Veterinarian for hospital in Ontario CA,
January 2007-April 2007	California State Polytechnic University, Pomona Position: Temporary consulting veterinarian for IACUC Committee.
August 2006- January 2007	California State Polytechnic University, Pomona Consultant for Ostrich study: "Bird Allometry"
July 12, 2004-May 15, 2008	College of Veterinary Medicine Western University of Health Sciences Position: Associate Professor
Feb. 1, 2004-May 15 2008	Banfield, The Pet Hospital Position: Medical Director
Feb 1997-Jan. 31, 2004	Banfield, The Pet Hospital Norman, Oklahoma Position: Chief of Staff
June 1993-Jan, 2004	Boondocks Ratite Hospital, Inc. Position: Owner/Veterinarian
Dec. 1991-June 1993	Center For Ratite Resources Position: Head of Medicine and Surgery
Mar. 1991-Dec 1991	Killian Exotics, Sayre, Ok. Position: Farm Veterinarian

Dec 1990-Mar 1991	Mesquite Veterinary Hospital, Midland, TX. Position: Veterinarian
May 1989-Dec 1990	Tall City Veterinary Hospital Midland, TX. Position: Veterinarian
May 1988-May 1989	Lake Region Veterinary Service Devils Lake, N.D. Position: Veterinarian Mixed Animal Practice
1985-1988	Iowa State University Diagnostic Lab Position: Custodian
1985-1988	Iowa State College of Veterinary Medicine Library Position: Librarian
1985-1988	Iowa State University Coliseum Position: Usher
1985-1988	Dr. Julie Jarvinen Pathology-Parasitology, Iowa State University Position: Research Assistant
Summer 1985	Merck's Pharmaceuticals Scholarship Position: Research Assistant
1983-1984	Dr. George Staples Dept. of Microbiology North Dakota State University Position: Laboratory Assistant

Associations:

International Veterinary Forensic Sciences Association (Since 2014)

Association of Shelter Veterinarians (Since 2015)

American Veterinary Medical Association (Since 1988)

California Veterinary Medical Association (Since 2004)

Southern California Veterinary Medical Association (Since 2011)

Humane Society Veterinary Medical Association (Since 2011)

Association of Prosecuting Attorneys (Since 2013)

Student Chapter of the American Veterinary Medical Association (1984-1988)

Association of Women Veterinarians (2004-2006)

Association of Avian Veterinarians (1991-1996)

American Ostrich Association (1991-2003) (President Oct. 1998-January 2003)

American Ostrich Association (Vice President and Member of Board of Directors Oct. 1997-Oct. 1998).

American Emu Association/Oklahoma Emu Association (1995-1996)

Oklahoma Ostrich Association: (Member since 1994, Central District President 1995, President OOA 1996-1997).

Committees and Other Activities:

Platt College Ontario Institutional Animal Care and Use Committee (IACUC) (April 2015-present)

Platt College Ontario Veterinary Technology Program Advisory Committee (PAC) (March 2015-April 2017)

Animal Cruelty Task Force of San Bernardino County: (September 2012 to present)

California State Polytechnic University, Pomona: IACUC Review Committee (Jan 2007-April 2007)

Western University, CVM: Clinical Instruction Committee (Aug 2004-May 2006)
Adm. and Scholastic Standing Committee (Aug 2005-May 2006)

Banfield, The Pet Hospital: Quality of Life Committee (Aug 2005-May 2008)
Moderator: Small Mammal Forum (Aug 2005-January 2008)

Second Chance Animal Sanctuary of Norman: Secretary-2001, Vice-President 2002, President 2003.

Collaborative work:

- * Parvo Virus Typing in Southern California: Dr. Peggy Barr; collected fecal samples from Parvo Positive dogs at The Humane Society of San Bernardino Valley (2011 to 2015)
- * The Incidence of Leptospirosis in Southern California: Dr. Pedro Diniz: Collected blood and urine samples from dogs with clinical signs of Leptospirosis at the Humane Society of San Bernardino Valley (2011-2012)
- * Collected testicles from Neutered male dogs over one year of age for Dr. Wael Kamas at Western University College of Veterinary Medicine (Summer 2012)
- * Banfield, The Pet Hospital/ Data Savant/ Idexx: Clinical study looking at the incidence of Leptospirosis in canine patients. Collected blood and urine samples from patients showing specific clinical signs and lab abnormalities. (Jan 2008-Dec 2009)
- *Coordinated sample collection from Teaching hospital and other Banfield hospitals in the area for other faculty involved in research: Dr. Peggy Barr; collected blood from FIV and FeLV positive cats. (2007-2008)
- *Collected fecal samples from Parvovirus positive dogs for Dr. Barr's work on canine parvo virus. (2007-2009)
- *Co-investigator with Dr. Malika Kachani in study to determine the prevalence of parasites and some infectious diseases in shelter and owned pets in southern California. (2005 to 2007)
Unpublished
- * Organized group of faculty at Western University CVM to look at kittens with Panleukopenia and a possible correlation between the virus and hypertrophic cardiomyopathy. (2007-2008)
- *Coordinated with Banfield, The Pet Hospital and Western University a Campus wide Pet Food Drive for Meals on Wheels and Banfield Charitable Trust.
(Nov 2006-Dec 2006 and Nov 2007-Dec 2007)

Publications: Periodicals/Proceedings.

An Update on Megaesophagus in the Ostrich (*Struthio Camelus*). Proceedings of International Ratite Conference, September 1998, Oudshoorn, South Africa, 1998

The Incidence of Internal Parasites in the Ostrich in the United States. Proceedings of International Ratite Conference, September 1998, Oudshoorn, South Africa, 1998

Steps to a Successful Ostrich Show. American Ostrich, March, 1997. The American Ostrich Association, 1997

Custom Hatching; What Are My Obligations? American Ostrich, February, 1997

Experimental Inoculation of Adenovirus in Ostrich Chicks (*Struthio Camelus*). Journal of Avian Medicine and Surgery, Volume 11, No. 4, December 1997

Determining Lead Levels in Ostrich. Ostrich News, July, 1996. Contributing Author, 1996

Poor Nutrition Can Lead To Poor Health. Purina Mills, Inc. Newsletter, June 1996.

Valuation of Breeding Stock. Ostrich News. Contributing Author, April 1996

Ratite Medicine, Can I Fit Ratites Into My Practice? Veterinary Product News, April, 1996.

Fence Time. Ostrich News, November, 1995.

The Economy Feed. Purina Mills, Inc. Newsletter, October, 1995.

Ostrich With Style in OKC. Exclusively Ostrich, August, 1995.

Better Birds With Better Management. Ostrich News, June 1995.

Some Interesting Nutritional Problems. Purina Mills, Inc. Newsletter, Feb. 1995.

Tuberculosis in the Ostrich. Exclusively Ostrich, Feb. 1995.

Pathogenicity of Adenovirus in the Ostrich (Struthio Camelus). A summary, Proceedings of The Association of Avian Veterinarians, 1995

Dialogue; Handling Ratites. Large Animal Veterinarian, March/April 1994.

Incubation. Exclusively Ostrich, July 1994.

Preparing for Incubation. Exclusively Ostrich, June 1994.

Dialogue; Ratite Roundup. Covering Health and Nutrition, Large Animal Veterinarian, May/June 1994

Judging Ratites. Exclusively Ostrich, May 1994

What's Going on in That Incubator Anyway? Exclusively Ostrich, April 1994

Records, Records, Records. Exclusively Ostrich, Feb. 1994

Boondocks Ratite Hospital Ratite Management Guide, 1993

Adenovirus Infection in the Ostrich (Struthio Camelus). Proceedings of The Association of Avian Veterinarians, 1993 pp 304-312.

Ostrich Chick Survival Presents Challenge: Research Roundup, Journal of the American Veterinary Medical Association, Vol 203, No.5, Sept. 1, 1993 pp 637-643. (Contributing Author)

Why Do a Pre-purchase Exam? Ostrich Marketplace, March 11, 1993

Selection. Ostrich Marketplace, April 22, 1993.

Monthly Client Newsletter-Boondocks News, 1993-1997

Average Daily Gain and Feed Efficiency in Ostrich Chicks. A field trial. (Unpublished), 1992

A Blueprint for Ratite Management in a Nutshell. Ostrich/ Ratite Research Foundation. (Contributing Author), 1992

Ask The Doc (Monthly Column). The American Ostrich. The American Ostrich Association. (Contributing Author), 1992-1997

A Pilot Study Evaluating the Incidence of Mycoplasma spp. in Ratites. The Ostrich News Fifth Edition Annual, 64-65, 1992

Effects of Isopora Suis Infection on the Development of Intestinal IgA, IgG, and IgM in Baby Pigs. Senior paper 1988, Original Data, Iowa State University, 1988

Publications: Books

Drenowatz, C. (Ed). The Ratite Encyclopedia. Ratite Records Inc. Publishing, San Antonio, Texas 1995 (Contributing Author) Ratite Diseases, pp. 277-280

Deeming, C. (Ed). Improving Our Understanding of Ratites in a Farming Environment. Ratite Conference, Publisher Banbury, Oxon, UK. International Ratite Conference, Manchester, England, March 27-29, 1996. (Contributing Author). The History of Ostrich Adenovirus in the United States, pp. 50-51

Tully, T., Shane, S. (Ed) Ratite Medicine and Surgery. Krieger Publishing, Malabar, Florida, 1996 (Contributing Author). A Ratite Exam, pp. 165-171.

Tully, T., Shane, S. (Ed). Veterinary Clinics of North America, Food Animal Practice. W.B. Saunders Co., Philadelphia, PA. Volume 14, Number 3, Nov. 1998. (Contributing Author). Restraint and Housing of Ratites, pp. 387-389

Research Projects:

Banfield The Pet Hospital, Fort Dodge- FeLV/FIV vaccination clinical trial. Evaluating vaccine reactions in a clinical setting. Study involved client owned cats. Vaccinating cats, monitoring and documenting any vaccine reactions. Also collaborated with other Banfield veterinarian and monitored progress of trial at second hospital. October 2002 to February 2003.

Raines. Collected ostrich fecal samples from producers across the country to evaluate the incidence of intestinal parasites in ostrich of various ages. 1997. Published in *The Proceedings of the 2nd International Ratite Congress at Oudtshoorn, South Africa, 21-25 September 1998*.

Raines. Sunglo Feed Co. Continuation 1996 study involving two chick starter feeds. Again looking at growth, feed efficiency, cost per pound of gain. 1997

Raines. Sunglo Feed Co. A field trial evaluating energy levels in chick starter feeds and its effect on growth rates from hatch to processing. Genetics and growth also evaluated. 1996

Bermudz, Missouri State University; Prazad, University of California-Fresno. Collected tissue samples from emus that died or were euthanized due to Lysosomal Storage Disease. 1995-1998

Tom Carson. Determination of normal blood lead levels of ostriches. Co-Author and also collected blood samples from 200 ostrich of various ages. 1995

Jim Petite. Collected blood samples for determination of genetic diversity in commercial ratite flocks using multilocus DNA fingerprinting. 1995

Raines, Kocan, Schmidt. *Experimental Inoculation of Adenovirus in Ostrich Chicks (Struthio Camelus)*. A study to determine the pathogenicity of adenovirus in the ostrich, performed at Oklahoma State University. 1996. Published in *The Journal of Avian Medicine and Surgery, 1997*.

Raines. *Average Daily Gain and Feed Efficiency in Ostrich Chicks*. A field study using Bluebonnet feed to determine average daily gain and feed efficiency in chicks up to five pounds. 1992

Raines, Peters. *A Pilot Study Evaluating the Incidence of Mycoplasma spp. in Ratites*. A field study evaluating serology testing and cultures for mycoplasma spp. and the incidence of mycoplasma spp. in ostriches. 1992

Elder, Texas A&M Graduate Study. Provided over 300 ostrich blood samples to Dr. Betty Elder for a DNA finger printing study. 1992-1993

Speaking Engagements:

2020 Healthy Pets Healthy Families Coalition, Los Angeles County Veterinary Public Health Department, Commerce CA, Animal Abuse and Public Health, October 6, 2015

New Mexico Conference on the Link between Animal Abuse and Human Violence, Albuquerque New Mexico: Building a Successful Animal Cruelty Task Force, Co-Presenter with Claudia Swing and Debbie Ploghaus, September 14, 2015

GLAMATRA Riding Club Presentation, Riverside CA: Equine Neglect,
Co-Presenter with Officer Frank Padilla, September 25, 2015

WeTip 41st Annual National Conference, Ontario CA: Animal Cruelty: Protecting the Innocent
Co-presenter with Claudia Swing, April 11, 2014

Riverside Riding Club (Rhonda Hardison): "HSSBV and Animal Cruelty"
Riverside California March 27, 2014

Platt College RVT Program, Ontario CA: "Veterinary Forensics Lecture"
May 2013

San Bernardino Elder Abuse Investigative Multi-Disciplinary Team Meeting. "Elder Abuse and
Animal Cruelty" February 13, 2013

San Bernardino Family Violence Team Meeting. "Domestic Violence and Animal Cruelty"
December 12, 2012

Animal Cruelty Task Force, San Bernardino CA. "Veterinary Forensics and Pain and Suffering"
December 6, 2012

Banfield, The Pet Hospital Annual Symposium. "Introduction to Small Pets". Oct 2006, Jan 2007,
Mar 2007

Banfield, The Pet Hospital Annual Symposium. "Rabbit Dentistry" Oct 2005, Jan 2006, Mar 2006

Banfield, The Pet Hospital Annual Symposium. "Pocket Pets". Sept.2004, Jan 2005

American Ostrich Association Annual Conference. "Feed Efficiency and Genetic Selection". Jan.
2000.

American Ostrich Association Annual Conference. "Genetic Selection, Incubation". Oct. 1998

Georgia Ostrich Association. "Ratite Management". Oct. 1997

Ontario Ratite Association. "Ratite Management". Sep. 1997

Association of Avian Veterinarians Annual Conference. "Megaesophagus in the Ostrich". Sep.
1997

North Dakota Veterinary Medical Association Convention. "Ratite Management for Veterinarians".
Aug. 1997

Oklahoma Ostrich Association Annual Convention. "Incubation & Hatching". Mar. 1997

American Ostrich Association, Ask the Doc Panel. Oct. 1996

Illinois Emu Association. "Emu Production Management" Oct. 1996

Washington Ostrich Association. Ostrich genetics. Oct. 1996

California Ostrich Association. Ostrich genetics, chick rearing. Sep. 1996

Association of Avian Veterinarians. "Prepurchase Exam". Aug. 1996

North Carolina Ratite Seminar. Eight hour Course on Ratite Production. Aug. 1996

Minnesota/North Dakota Emu Association. "Incubation through Chick Rearing; Genetics; Disease and Disease Prevention Through Management; Veterinary Session". April 1996

Missouri Ostrich Association. "Genetic Selection of Slaughter Birds; Chick Rearing". Mar. 1996

International Ratite Conference. "A History of Adenovirus in the U.S." Mar. 1996

Missouri Emu Association. "Incubation and Hatching". Oct. 1995

Texas A&M Ratite Symposium. "What Works and What Doesn't in Ratite Medicine and Management; Adenovirus problems in Ostrich Chicks." Sep. 1995

Ostrich News Convention. "Animal Husbandry; Management and Preventive Health Care". May 1995

North Central Chapter of the American Ostrich Association. "Small chick Care, Management to Three Months; Veterinary Session". April 1995

Wisconsin Emu Association. "Genetic Selection; Disease Affecting Emus; Basic Veterinary Care of Emus; Handling and Restraint; Q&A session". Mar. 1995

Kansas Ostrich Breeders Association. "Studies of Adenovirus in Ostrich; Tuberculosis in Ostrich; Genetic Selection; Chick Care and Management". Mar. 1995

Central States Ostrich Association. "Emu Disease and Genetics; Emu Health and Management; Reproduction and Abnormal Eggs; Q&A Panel". Nov. 1994

Auburn University, 2nd Annual Ratite Symposium. "Viral Diseases of Ratites; Ratite Medication; Selection". Oct. 1994

Texas A&M Ratite Symposium. "How to Evaluate a Ratite Facility". Sep. 1994

Association of Avian Veterinarians. "How to Evaluate a Ratite Facility to Aid in the Diagnosis of Chick Mortality". Sep. 1994

Manna Pro Feed, Inc. Meeting, North Carolina. "Incubation and Chick Rearing, Average Daily Gain, and Genetic Selection". May 1994

Rocky Mountain Ostrich Association. "Record Keeping and Chick Rearing". Mar. 1994

Texas A&M University. "Adenovirus in the Ostrich". Sep. 1993

Association of Avian Veterinarians Annual Conference. "Adenovirus", (paper presented). Sep. 1993

Oklahoma Emu Association. "Transportation and Hauling". June 1993

North Central Chapter of the AOA. "Applications of the basics in the ostrich industry". Apr. 1993

American Ostrich Association Ostrichfest. "New producer session, two day course". Feb. 1993

Southwest Ostrich Breeders Association. "Incubation and Hatching". Oct. 1992

Ostrich News Convention. "Mycoplasma in Ostriches". Mar. 1992

Center for Ratite Resources. "Eight hour hands on short course, 1 to 2 times a month for producers and veterinarians". 1992-1994.

Patient History Report

Client: URANGA ROBERTO (101127)

Phone: [REDACTED]

Address: [REDACTED]

Patient: GHOST (101127B)

Species: CANINE

Breed: GERMAN

SHEPHERD

Age: 11 Yrs. 8 Mos.

Color: BLACK/TAN

Sex: Neutered Male

Date	Type	Staff	History
------	------	-------	---------

DHPP:916602A

11/30/2010 V

Nov 30, 2010 11:16 AM

Weight : 17.00 pounds

11/30/2010 V

Nov 30, 2010 10:21 AM

Weight : 1.00 pounds

11/30/2010 B

11/30/2010 B

11/30/2010 B

11/30/2010 B

11/30/2010 B

1.00 DHPP Series 2 of 3 (9962) by [REDACTED]
 1.00 Injection/Needle Disposal (8000) by [REDACTED]
 .90 Strongid, De-Worming Cat & Dog #1 (2100) by [REDACTED]
 1.00 Dispensing + Disposal Fee (2415) by [REDACTED]
 .60 cc of Diphenhydramine 50 mg/mL Injection (8776) by [REDACTED]

B: Billing, C: Med note, CB: Call back, CK: Check-in, CM: Communications, D: Diagnosis, DH: Declined to history, E: Examination, ES: Estimates, I: Departing instr, L: Lab result, M: Image cases, P: Prescription, PA: PVL Accepted, PB: problems, PP: PVL Performed, PR: PVL Recommended, R: Correspondence, T: Images, TC: Tentative med note, V: Vital signs

Patient History Report

Client: URANGA, ROBERTO (101127)

Phone: [REDACTED]

Address: [REDACTED]

Patient: GHOST (101127B)

Species: CANINE

Breed: GERMAN

SHEPHERD

Age: 11 Yrs. 8 Mos.

Color: BLACK/TAN

Sex: Neutered Male

Date	Type	Staff	History
			CANINE VACCINE(S) ADMINISTERED:
			TEMP:102.5
			DHPP:916603A
12/21/2010	V		Dec 21, 2010 02:15 PM
			Weight : 32.00 pounds
12/21/2010	B	[REDACTED]	1.00 DHPP Vaccine #3 (1123) by [REDACTED]
12/21/2010	B	[REDACTED]	.60 cc of Diphenhydramine 50 mg/mL Injection (8776) by [REDACTED]
12/21/2010	B	[REDACTED]	1.00 Dispensing + Disposal Fee (2415) by [REDACTED]
11/30/2010	C	[REDACTED]	PET IN FOR TREATMENT FOR VACCINE REACTION. PET WAS VACCINATED EARLIER TODAY. WHEN PRESENTED ERYTHEMATOUS SWELLING OF PERIOULAR SKIN.
			TX. 0.6cc OF 50mg/ml DIPHENHYDRAMINE IM
11/30/2010	I	[REDACTED]	YOUR DOG HAS BEEN GIVEN THE FIRST VACCINE IN A SERIES THAT REQUIRES REVACCINATION EVERY 3-4 WEEKS UNTIL YOUR PUPPY IS 16-20 WEEKS OF AGE. OCCASIONALLY, LOSS OF APPETITE, LISTLESSNESS, OR LOCALIZED DISCOMFORT MAY OCCUR. IF THERE IS SEVERE LETHARGY OR FACIAL SWELLING, CALL THE HOSPITAL.
11/30/2010	I	[REDACTED]	A FEW PETS MAY EXPERIENCE SOME LETHARGY AND SORENESS FROM THE VACCINATIONS. IF THIS PERSISTS LONGER THAN 24 HOURS, PLEASE CALL OUR OFFICE.
11/30/2010	C	[REDACTED]	Vaccine(s) Administered - Canine PET PRESENTED FOR VACCINE(S)
			NO SIGNS OF VOMITTING OR DIARRHEA
			CANINE VACCINE(S) ADMINISTERED:
			TEMP:101.7

B: Billing, C: Med note, CB: Call back, CK: Check-in, CM: Communications, D: Diagnosis, DH: Declined to history, E: Examination, ES: Estimates, I: Departing Instr, L: Lab result, M: Image cases, P: Prescription, PA: PVL Accepted, PB: problems, PP: PVL Performed, PR: PVL Recommended, R: Correspondence, T: Images, TC: Tentative medl note, V: Vital signs

Patient History Report

Client: URANGA, ROBERTO (101127)

Phone: [REDACTED]

Address: [REDACTED]

Patient: GHOST (101127B)

Species: CANINE

Breed: GERMAN

SHEPHERD

Age: 11 Yrs. 8 Mos.

Sex: Neutered Male

Color: BLACK/TAN

Date	Type	Staff	History
------	------	-------	---------

7/25/2011 V

Jul 25, 2011 01:47 PM

Weight : 87.20 pounds

7/25/2011 C

Blank

PET GETS ALLERGIC REACTION , SWELLS UP FROM THE FACE .

7/25/2011 CK

ALTER 07/25/11, PAIN MED, COLLAR, RV 1YR (MD)

Reason for Visit: LARGE DOG

Date Patient Checked Out: 07/25/11 Practice 1

Castration, Canine 31 lbs & Over (10041) by [REDACTED]

87.00 Castration, Canine 31 lbs & Over (3550) by [REDACTED]

1.00 Anesthesia (Inhalant) (5005) by [REDACTED]

1.00 Anesthesia (Intra-venous) (5015) by [REDACTED]

3.65 cc of Rimadyl 50 mg/mL Injection (8880) by [REDACTED]

.36 cc of Acepromazine 10 mg/mL Injection (10824) by [REDACTED]

4.35 cc of Glycopyrrolate .2 mg/mL Injection (07360) by [REDACTED]

4.35 Penicillin w/Benzathine Inj. (Surgery) (10825) by [REDACTED]

2.20 cc of Ketamine 100 mg/mL Injection (90005) by [REDACTED]

1.00 Each of Clic Collar Buster 30" (10798) by [REDACTED]

8.00 Tablet of VetProfen (Carprofen) 100 mg Caplet (08010) by [REDACTED]

1.00 RABIES Vaccine 1 Year (1171) by [REDACTED]

1.00 cc of Diphenhydramine 50 mg/mL Injection (8776) by [REDACTED]

1.00 Dispensing + Disposal Fee (2415) by [REDACTED]

1.00 AVID "FriendChip" Microchip w/Service (2595) by [REDACTED]

2.20 cc of Diazepam 5 mg/10 mL Injection (90003) by [REDACTED]

A FEW PETS MAY EXPERIENCE SOME LETHARGY AND SORENESS FROM THE VACCINATIONS. IF THIS PERSISTS LONGER THAN 24 HOURS, PLEASE CALL OUR OFFICE.

12/21/2010 C

Vaccine(s) Administered - Canine

PET PRESENTED FOR VACCINE(S)

NO SIGNS OF VOMITTING OR DIARRHEA

B: Billing, C: Med note, CB: Call back, CK: Check-in, CM: Communications, D: Diagnosis, DH: Declined to history, E: Examination, ES: Estimates, I: Departing instr, L: Lab result, M: Image cases, P: Prescription, PA: PVL Accepted, PB: problems, PP: PVL Performed, PR: PVL Recommended, R: Correspondence, T: Images, TC: Tentative med note, V: Vital signs

Golden State Humane Society

Page 14 of 16

Date: 9/12/2020 1:44 PM

Patient History Report

Client: URANGA, ROBERTO (101127)	Patient: GHOST (101127B)	
Phone: [REDACTED]	Species: CANINE	Breed: GERMAN SHEPHERD
Address: [REDACTED]	Age: 11 Yrs. 8 Mos.	Sex: Neutered Male
	Color: BLACK/TAN	

Date	Type	Staff	History
7/25/2011	P	[REDACTED]	<p>INCISION AREA. OUR HOURS ARE MONDAY-FRIDAY 1:00PM-4:30PM AND SATURDAY FROM 8:00AM-1:30PM.</p> <p>8.00 Caplet of Rimadyl 100 mg Chew (08010)</p> <p>Rx #: 156042 0 Of 0 Refills</p> <p>GIVE 1 TABLET EVERY 12 HOURS UNTIL GONE.</p>
7/25/2011	C	[REDACTED]	<p>Canine Castration Castration Procedure:</p> <p>Pre Anesthetic: .36 cc Acepromazine 10mg/mL / 4.35 cc Glycopyrrolate 0.2mg/mL, 4.35 cc Penicillin G 300k I.U. (prophylaxis). 3.65 cc Rimadyl (pre-surgical pain management), 50mg/mL given Sub Q.</p> <p>Anesthetic: Induction with 2.20 cc / 2.20 cc Ketamine/Diazepam in same syringe given IV.</p> <p>10.0 Endotracheal tube placed and cuff inflated. Pet was maintained on 2% isoflurane and oxygen gas.</p> <p>Preputial area and scrotum shaved and prepped with Nolvasan scrub.</p> <p>Surgery: Pet placed on surgical table in dorsal recumbency. A ventral scrotal incision was made and testicles were exteriorized, double-ligated with spermatic cord tied in knot testicle cord replaced into body and cavity checked for bleeding. Skin apposed with (staples).</p> <p>Recovery: 10.0 Endotracheal tube removed following return of swallowing reflex. Recovery uneventful.</p>
7/25/2011	C	[REDACTED]	<p>MENSHRUG</p> <p>Muscle/Skeleton: NSF</p> <p>External skin: NSF</p> <p>Neurologic: NSF</p> <p>Sensory: NSF</p> <p>Heart: NSF</p> <p>Respiratory: NSF</p> <p>Urinary: NSF</p> <p>Gastrointestinal: NSF</p> <p>Temp: 103.4</p> <p>Pulse: 130</p> <p>Client History:</p> <p>RABIES 1215348A</p>

B: Billing, C: Med note, CB: Call back, CK: Check-in, CM: Communications, D: Diagnosis, DH: Declined to history, E: Examination, ES: Estimates, I: Departing instr, L: Lab result, M: Image cases, P: Prescription, PA: PVL Accepted, PB: problems, PP: PVL Performed, PR: PVL Recommended, R: Correspondence, T: Images, TC: Tentative med note, V: Vital signs

Patient History Report

Client: URANGA ROBERTO (101127)

Phone: [REDACTED]

Address: [REDACTED]

Patient: GHOST (101127B)

Species: CANINE

Breed: GERMAN

SHEPHERD

Age: 11 Yrs. 8 Mos.

Color: BLACK/TAN

Sex: Neutered Male

Date	Type	Staff	History
8/8/2011	C	[REDACTED]	SUTURE/STAPLE/DRAIN REMOVAL PET PRESENTED FOR STAPLE REMOVAL SURGERY SITE LOOKS HEALED
8/8/2011 7/25/2011	B I	[REDACTED]	1.00 Suture/Staple Removal (2620) by [REDACTED] YOUR PET HAS JUST BEEN SURGICALLY ALTERED. RESTRICT HIS ACTIVITY FOR THE NEXT 7-14 DAYS. THERE ARE NO SKIN SUTURES. PLEASE KEEP THE INCISION AREA CLEAN AND DRY. IF ANY REDNESS APPEARS, PLEASE CALL OUR OFFICE. DISCOURAGE COMPULSIVE/EXCESSIVE LICKING OF THE SURGICAL AREA. FIRST A REMINDER THAT CASTRATION IS THE REMOVAL OF THE TESTICLES, LEAVING ANY SCROTAL SACK. OUR DOCTORS HAVE OBSERVED THAT ENTERING THROUGH THE SCROTUM ITSELF, THEY CAN GET A CLOSURE THAT IS VIRTUALLY UNDETECTABLE, THEREBY REDUCING THE PATIENT'S TENDENCY TO LICK THE INCISION. HOWEVER, ALL DOGS TEND TO LICK THE FRESHLY SHAVED SURGICAL AREA. IF WE SUSPECT, OR YOU TELL US THAT YOUR PET IS A "LICKER", WE WILL RECOMMEND A SPECIAL DEVICE (ELIZABETHAN COLLAR) SO HE CANNOT REACH THE SURGICAL AREA. DUE TO IT'S CUMBERSOME NATURE, WE DO NOT ROUTINELY PRESCRIBE THE COLLAR FOR ALL MALE DOGS. IF YOU LATER SEE THAT THE COLLAR IS REQUIRED, ONE CAN BE OBTAINED FROM US. DO NOT BE ALARMED IF SCROTAL SAC SWELLING OCCURS, BRING YOUR PET BACK TO US FOR EVALUATION. EACH CLINIC ON SATURDAY WITH A D.V.M. IN ATTENDANCE. WE MAY OR MAY NOT CHARGE FOR RECHECKS DONE AT OUR CLINIC. IF YOU CHOOSE TO INCUR FEES AT ANOTHER CLINIC WE CANNOT ASSUME LIABILITY FOR THOSE FEES. YOUR PET RECEIVED AN ANESTHETIC. PLEASE KEEP THEM CONFINED UNTIL RE- COVERED COMPLETELY. RESTRICT WATER INTAKE TO SMALL AMOUNTS FOR THE NEXT 24 HOURS. RESTRICT FOOD INTAKE TO SMALL AMOUNTS ALSO; 1/3 NORMAL RATION THIS EVENING. BECAUSE THE ANESTHETIC CAN LOWER THEIR BODY TEMPERATURE, KEEP THEM SOMEPLACE WHERE THEY WILL BE WARM AND DRY. FOR YOUR SAFETY, HE/SHE WAS INTUBATED FOR THE ANESTHETIC. YOU MAY NOTICE SOME COUGHING FOR THE NEXT COUPLE OF DAYS. THIS IS NORMAL DUE TO SMALL AMOUNT OF IRRITATION TO THE THROAT FROM THE ENDOTRACHEAL TUBE. IF THE COUGHING SEEMS EXCESSIVE OR YOU ARE IN ANYWAY CONCERNED, PLEASE CONTACT OUR OFFICE. PLEASE RETURN IN 14 DAYS FOR STAPLES REMOVAL FROM THE
7/25/2011	I	[REDACTED]	
7/25/2011	I	[REDACTED]	

B: Billing, C: Med note, CB: Call back, CK: Check-in, CM: Communications, D: Diagnosis, DH: Declined to history, E: Examination, ES: Estimates, I: Departing instr, L: Lab result, M: Image cases, P: Prescription, PA: PVL Accepted, PB: problems, PP: PVL Performed, PR: PVL Recommended, R: Correspondence, T: Images, TC: Tentative medl note, V: Vital signs

Patient History Report

Client: URANGA, ROBERTO (101127)

Phone: [REDACTED]

Address: [REDACTED]

Patient: GHOST (101127B)

Species: CANINE

Breed: GERMAN

SHEPHERD

Age: 11 Yrs. 8 Mos.

Color: BLACK/TAN

Sex: Neutered Male

Date	Type	Staff	History
			Rx #: 266490 0 Of Refills As Needed Filled by: [REDACTED] Apply contents monthly between shoulder blades on the skin. Keep away from pet(s) eyes and mouth, will cause drooling. Any questions or concerns, please call 1.800.255.6826
9/5/2015	P	[REDACTED]	1.00 Bottle of Efa-Caps HP 2.5 oz (8753) Rx #: 266489 0 Of 1 Refills Filled by: [REDACTED] GIVE 1 CAPSULE WITH FOOD ONCE DAILY UNTIL GONE.
9/5/2015	P	[REDACTED]	2.00 Bottle of Benzoyl Peroxide Shampoo 16 oz (8685) Rx #: 266488 0 Of Refills As Needed Filled by: [REDACTED] LATHER WELL INTO WET COAT AND RINSE THOROUGHLY AFTER 10 MINUTES. REPEAT 2X WEEKLY AS NEEDED.
9/5/2015	P	[REDACTED]	35.00 Tablet of Ketoconazole 200 mg Tablet (8805) Rx #: 266487 0 Of 0 Refills Filled by: [REDACTED] GIVE 2 1/2 TABLETS ORALLY ONCE DAILY UNTIL GONE.
9/5/2015	P	[REDACTED]	56.00 Capsule of Cephalexin 500mg Capsule (02315) Rx #: 266486 0 Of 0 Refills Filled by: [REDACTED] GIVE 2 CAPSULES BY MOUTH EVERY 12 HOURS UNTIL GONE. GIVE WITH FOOD.
9/5/2015	P	[REDACTED]	1.00 Bottle of Gentamicin Betameth. Oint. Tri-Otic 25 g (08095) Rx #: 266485 0 Of 0 Refills Filled by: [REDACTED] INSTILL 8 DROPS TO EACH EAR 2X DAILY FOR 10 DAYS.
9/5/2015	P	[REDACTED]	1.00 Bottle of Ear Cleaner 12oz (10193) Rx #: 266484 0 Of 0 Refills Filled by: [REDACTED] USE AS DIRECTED FOR EAR FLUSHING AS NEEDED.
9/5/2015	I	[REDACTED]	YOU HAVE BEEN GIVEN AN ANTIBIOTIC TO USE AT HOME. IT IS VERY UNUSUAL, BUT SOME SIDE EFFECTS HAVE BEEN REPORTED IN PETS WHO ARE SENSITIVE TO ANTIBIOTICS. IF YOUR PET STOPS EATING, DEVELOPS LOOSE STOOLS, VOMITS OR DEVELOPS A RASH, STOP THE MEDICATION AND CALL THE HOSPITAL.
9/5/2015	V	[REDACTED]	Sep 5, 2015 12:20 PM Staff: [REDACTED] ----- Weight : 84.80 pounds
9/5/2015	B	[REDACTED]	1.00 Examination/Consultation (2305) by [REDACTED]
9/5/2015	B	[REDACTED]	1.00 Dispensing + Disposal Fee (2415) by [REDACTED]
9/5/2015	B	[REDACTED]	.85 cc of Kenalog-10 mg/mL Injection (8928) by [REDACTED]
9/5/2015	B	[REDACTED]	1.00 Bottle of Ear Cleaner 8oz (10193) by [REDACTED]
9/5/2015	B	[REDACTED]	1.00 Bottle of Gentamicin Betameth. Oint. 25 g (08095) by [REDACTED]
9/5/2015	B	[REDACTED]	56.00 Capsule of Cephalexin 500mg Capsule (02315) by [REDACTED]
9/5/2015	B	[REDACTED]	35.00 Tablet of Ketoconazole 200 mg Tablet (8805) by [REDACTED]
9/5/2015	B	[REDACTED]	2.00 Bottle of Benzoyl Peroxide Shampoo 16 oz (8685) by [REDACTED]
9/5/2015	B	[REDACTED]	1.00 Bottle of Efa-Caps HP 2.5 oz (8753) by [REDACTED]
9/5/2015	B	[REDACTED]	1.00 Tube of Advantix II, Dog 55- 88, tube (02310) by [REDACTED]

B: Billing, C: Med note, CB: Call back, CK: Check-in, CM: Communications, D: Diagnosis, DH: Declined to history, E: Examination, ES: Estimates, I: Departing Instr, L: Lab result, M: Image cases, P: Prescription, PA: PVL Accepted, PB: problems, PP: PVL Performed, PR: PVL Recommended, R: Correspondence, T: Images, TC: Tentative medl note, V: Vital signs

Patient History Report

Client: URANGA, ROBERTO (101127) Phone: [REDACTED] Address: [REDACTED]	Patient: GHOST (101127B) Species: CANINE Breed: GERMAN SHEPHERD Age: 11 Yrs. 8 Mos. Color: BLACK/TAN Sex: Neutered Male
---	--

Date	Type	Staff	History
------	------	-------	---------

9/5/2015 C

MENSHRUG

Muscle/Skeleton: THIN. AMBULATORY 4X
 External skin: GENERALIZED ERYTHEMA WITH PLAQUES OVER THE SACRUM. GREASY WITH VERY STRONG YEASTY ODOR. FLEA DIRT IN COAT.
 Neurologic: BAR
 Sensory: NSF
 Heart: GOOD RATE/RHYTHM
 Respiratory: CLEAR LUNG FIELDS.
 Urinary: NSF
 Gastrointestinal: NSF
 EENT: ERYTHEMATOUS WAXY EAR CANALS WITH STRONG MUSTY ODOR. PINNAE BADLY ERODED/ULCERATED FROM BITING FLIES.
 Temp: 101.0
 Body Wt: 84.8 LBS.

Client History: PRESENTED FOR ITCHING, HEAD SHAKING AND EAR SCRATCHING. GOOD APPETITE BUT IS NOT GAINING WEIGHT PER O.

BILATERAL OTITIS EXTERNA
 SUPERICIAL PYODERMA WITH MALLAZZESIA INFECTION.

.85MLX10MG/ML KENALOG SQ
 RX- ADVANTIX #1- USE AS DIRECTED.
 RX- VETOQUINOL EAR FLUSHING SOLUTION- USE AS DIRECTED FOR EAR FLSUHING AS NEEDED.
 RX-25ML TRI-OTIC OINTMENT- 8 DROPS TO EACH EAR 2X DAILY FOR 10 DAYS.
 RX#56X500MG. CEPALEXIN- 2 CAPS BID P/O UNTIL GONE.
 RX#34X200MG. KETOCONAZOLE TABS- 2 1/2 TABS SID P/O UNTIL GONE.
 RX#60 EFA CAPS 2.5OZ- 1 CAPSULE WITH FOOD ONCE DAILY UNTIL GONE.
 RX#2X16 OZ BENZYOYL PEROXIDE SHAMPOO- 2X WEEKLY AS NEEDED.

PROGNOSIS- GUARDED.

RECHECK AFTER 14 DAYS.

9/5/2015 P

1.00 Tube of Advantix II, Dog 55- 88, tube (02310)

B: Billing, C: Med note, CB: Call back, CK: Check-in, CM: Communications, D: Diagnosis, DH: Declined to history, E: Examination, ES: Estimates, I: Departing Instr, L: Lab result, M: Image cases, P: Prescription, PA: PVL Accepted, PB: problems, PP: PVL Performed, PR: PVL Recommended, R: Correspondence, T: Images, TC: Tentative medl note, V: Vital signs

Patient History Report

Client: URANGA, ROBERTO (101127)
 Phone: [REDACTED]
 Address: [REDACTED]

Patient: GHOST (101127B)
 Species: CANINE

Breed: GERMAN
 SHEPHERD
 Sex: Neutered Male

Age: 11 Yrs. 8 Mos.
 Color: BLACK/TAN

Date	Type	Staff	History
12/14/2016	B	[REDACTED]	C. REDUCES ROAMING BEHAVIOR IN SOME MALES. D. LESS ROAMING MEANS LESS CHANCE FOR INJURY OR INFECTION. 3.40 cc of Diphenhydramine 50 mg/mL Injection (8776) by [REDACTED]
12/14/2016	B	[REDACTED]	1.00 Dispensing/Disposal Fee (2415) by [REDACTED]
12/14/2016	B	[REDACTED]	1.00 Dhpp Booster (1120) by [REDACTED]
10/13/2015	T	[REDACTED]	Image: VAX
10/13/2015	I	[REDACTED]	A FEW PETS MAY EXPERIENCE SOME LETHARGY AND SORENESS FROM THE VACCINATIONS. IF THIS PERSISTS LONGER THAN 24 HOURS, PLEASE CALL OUR OFFICE.
10/13/2015	I	[REDACTED]	SPAY BENEFITS: A. ELIMINATES UNWANTED HEATS AND PROTECTS HER FROM MALE DOGS. B. REDUCES THE RISK OF MAMMARY, OVARIAN AND UTERINE CANCER. C. ELIMINATES THE MESSY DISCHARGE AND ODOR ASSOCIATED WITH ESTRUS. D. HELPS CONTROL THE PET POPULATION.
10/13/2015	I	[REDACTED]	NEUTER BENEFITS: A. ELIMINATES SPRAYING AND MOUNTING BEHAVIOR. B. REDUCES THE CHANCE OF PROSTATE OR TESTICULAR CANCER. C. REDUCES ROAMING BEHAVIOR IN SOME MALES. D. LESS ROAMING MEANS LESS CHANCE FOR INJURY OR INFECTION.
10/13/2015	V	[REDACTED]	Oct 13, 2015 08:42 AM Staff: [REDACTED] ----- Weight : 93.80 pounds 102.3
10/13/2015	B	[REDACTED]	3.40 cc of Diphenhydramine 50 mg/mL Injection (8776) by [REDACTED]
10/13/2015	B	[REDACTED]	1.00 Dispensing + Disposal Fee (2415) by [REDACTED]
10/13/2015	B	[REDACTED]	1.00 DHPP Booster (1120) by [REDACTED]
10/13/2015	B	[REDACTED]	1.00 RABIES Vaccine 3 Year (1173) by [REDACTED]
9/9/2015	C	[REDACTED]	Blank CALLED TO A/O RESULTS OF FECAL LMOM.
9/9/2015	C	[REDACTED]	Blank FECAL FLOTATION- NO PARASITE OVA SEEN.
9/9/2015	B	[REDACTED]	1.00 Fecal Collection & Prep (8771) by [REDACTED]
9/9/2015	B	[REDACTED]	1.00 Fecal Examination (Flotation) (4400) by [REDACTED]

B: Billing, C: Med note, CB: Call back, CK: Check-in, CM: Communications, D: Diagnosis, DH: Declined to history, E: Examination, ES: Estimates, I: Departing instr, L: Lab result, M: Image cases, P: Prescription, PA: PVL Accepted, PB: problems, PP: PVL Performed, PR: PVL Recommended, R: Correspondence, T: Images, TC: Tentative medl note, V: Vital signs

Patient History Report

Client: URANGA, ROBERTO (101127)

Phone: [REDACTED]

Address: [REDACTED]

Patient: GHOST (101127B)

Species: CANINE

Breed: GERMAN

SHEPHERD

Age: 11 Yrs. 8 Mos.

Sex: Neutered Male

Color: BLACK/TAN

Date	Type	Staff	History
10/4/2017	B	[REDACTED]	1.00 IDEXX Biopsy with Microscopic Descri (IL2701) by [REDACTED]
10/4/2017	B	[REDACTED]	40.00 Capsule of Cephalexin 500mg Capsule (02315) by [REDACTED]
10/4/2017	B	[REDACTED]	100.00 Tablet of Prednisone 20 mg Tablet (02125) by [REDACTED]
10/2/2017	P	[REDACTED]	50.00 Tablet of Prednisone 20 mg Tablet (02125) Rx #: 314290 Exp. 12/31/18 0 Of 0 Refills Filled by: [REDACTED] GIVE 2 1/2 TABLET BY MOUTH EVERY 12 HOURS UNTIL GONE.
10/2/2017	P	[REDACTED]	1.00 Tube of Nystatin Ointment 15ml (Animax) (10165) Rx #: 314289 0 Of 0 Refills Filled by: [REDACTED] APPLY TO WOUND ON FACE EVERY 12 HOURS TILL FINSH
10/2/2017	P	[REDACTED]	60.00 Capsule of Cephalexin 500mg Capsule (02315) Rx #: 314288 0 Of 0 Refills Filled by: [REDACTED] GIVE 2 TABLET BY MOUTH EVERY 12 HOURS UNTIL GONE.
10/2/2017	I	[REDACTED]	YOU HAVE BEEN GIVEN AN ANTIBIOTIC TO USE AT HOME. IT IS VERY UNUSUAL, BUT SOME SIDE EFFECTS HAVE BEEN REPORTED IN PETS WHO ARE SENSITIVE TO ANTIBIOTICS. IF YOUR PET STOPS EATING, DEVELOPS LOOSE STOOLS, VOMITS OR DEVELOPS A RASH, STOP THE MEDICATION AND CALL THE HOSPITAL.
10/2/2017	B	[REDACTED]	1.00 Examination/Consultation (2305) by [REDACTED]
10/2/2017	B	[REDACTED]	3.00 cc of Polyflex 200 mg/ml Injection (8712) by [REDACTED]
10/2/2017	B	[REDACTED]	1.00 cc of Kenalog-10 mg/mL Injection (8928) by [REDACTED]
10/2/2017	B	[REDACTED]	2.00 Dispensing/Disposal Fee (2415) by [REDACTED]
10/2/2017	B	[REDACTED]	60.00 Capsule of Cephalexin 500mg Capsule (02315) by [REDACTED]
10/2/2017	B	[REDACTED]	1.00 Tube of Nystatin Ointment 15ml (Animax) (10165) by [REDACTED]
10/2/2017	B	[REDACTED]	50.00 Tablet of Prednisone 20 mg Tablet (02125) by [REDACTED]
10/2/2017	B	[REDACTED]	1.00 Anesthetic Dogs 71 lbs & over (10029) by [REDACTED]
10/2/2017	B	[REDACTED]	1.00 Blood Collection & Prep (2525) by [REDACTED]
10/2/2017	B	[REDACTED]	3.00 cc of Polyflex 200 mg/ml Injection (8712) by [REDACTED]
12/14/2016	T	[REDACTED]	1.00 Each of Exam-Clic Collar 30" (9978) by [REDACTED]
12/14/2016	I	[REDACTED]	Image: EXAM/VAX A FEW PETS MAY EXPERIENCE SOME LETHARGY AND SORENESS FROM THE VACCINATIONS. IF THIS PERSISTS LONGER THAN 24 HOURS, PLEASE CALL OUR OFFICE.
12/14/2016	I	[REDACTED]	SPAY BENEFITS: A. ELIMINATES UNWANTED HEATS AND PROTECTS HER FROM MALE DOGS. B. REDUCES THE RISK OF MAMMARY, OVARIAN AND UTERINE CANCER. C. ELIMINATES THE MESSY DISCHARGE AND ODOR ASSOCIATED WITH ESTRUS. D. HELPS CONTROL THE PET POPULATION.
12/14/2016	I	[REDACTED]	NEUTER BENEFITS: A. ELIMINATES SPRAYING AND MOUNTING BEHAVIOR. B. REDUCES THE CHANCE OF PROSTATE OR TESTICULAR CANCER.

B: Billing, C: Med note, CB: Call back, CK: Check-in, CM: Communications, D: Diagnosis, DH: Declined to history, E: Examination, ES: Estimates, I: Departing instr, L: Lab result, M: Image cases, P: Prescription, PA: PVL Accepted, PB: problems, PP: PVL Performed, PR: PVL Recommended, R: Correspondence, T: Images, TC: Tentative medl note, V: Vital signs

Patient History Report

Client: URANGA, ROBERTO (101127)
Phone: [REDACTED]
Address: [REDACTED]

Patient: GHOST (101127B)
Species: CANINE

Breed: GERMAN
SHEPHERD
Sex: Neutered Male

Age: 11 Yrs. 8 Mos.
Color: BLACK/TAN

Date	Type	Staff	History
------	------	-------	---------

epidermis.

Within the superficial dermis, there are numerous lymphocytes, plasma cells and macrophages with lesser numbers of mast cells and rare neutrophils. There is moderate pigment drop out. Inflammation is infiltrating around adnexal structures.

MICROSCOPIC INTERPRETATION:

Chronic lymphoplasmacytic interface dermatitis with ulcerations

COMMENTS:

Given the history of lesions near the eyes and the histologic findings, mucocutaneous pyoderma is the primary differential. Mucocutaneous pyoderma is an uncommon syndrome and pathogenesis is unknown. German Shepard dogs appear to be predisposed. Discoid lupus cannot be completely ruled out histologically. Evaluation of response to therapy may be most helpful in determining which is more likely. Please contact a veterinary dermatologist for appropriate treatment options.

For veterinarians not currently viewing this pathology report in VetConnect PLUS, please log onto www.vetconnectplus.com today to see the image associated with this case, at no additional cost. If you need help logging on, please contact your local IDEXX Customer Support Team.

PATHOLOGIST:

Holly Taylor, DVM
Diplomate, American College of Veterinary Pathologists
Direct: 207-556-3522
1-888-433-9987, option 0, x63522
E-mail: holly-taylor@idexx.com

10/4/2017 B

1.00 Canine Comprehensive Panel (In-House) (CCOMP) by [REDACTED]

B: Billing, C: Med note, CB: Call back, CK: Check-in, CM: Communications, D: Diagnosis, DH: Declined to history, E: Examination, ES: Estimates, I: Departing Instr, L: Lab result, M: Image cases, P: Prescription, PA: PVL Accepted, PB: problems, PP: PVL Performed, PR: PVL Recommended, R: Correspondence, T: Images, TC: Tentative medl note, V: Vital signs

Patient History Report

Client: URANGA, ROBERTO (101127)

Phone: [REDACTED]

Address: [REDACTED]

Patient: GHOST (101127B)
Species: CANINE

Age: 11 Yrs. 8 Mos.
Color: BLACK/TAN

Breed: GERMAN SHEPHERD
Sex: Neutered Male

Date	Type	Staff	History
------	------	-------	---------

Client History: FOR BIOPSY, ON PREDNISONE 100MG P.O. DAILY..
A=TDX=SUPERFICIAL DERMATITIS/EROSIVE TYPE..GUARDED R/O=
PEMPHIGUS, ALLERGIES, INFECTION, OTHERS..
PLAN= MULTIPLE BIOPSY UNDER GENERAL ANESTHETIC., CONTINUE THE
PREDNISONE.

ADDENDUM on 10/4/2017 at 08:53:17 from EFREN ZUNIGA, D.V.M.
ON DERMAVET TOPICAL BID APPLIED TOPICALLY ON EROSION SKIN
LESIONS..CEPHALEXIN 500MG 2 CAPS BID P.O.....PREDNISONE 20MG =2 1/2
TABS BID P.O. FOR 10 DAYS.,

ADDENDUM on 10/4/2017 at 09:06:07 from EFREN ZUNIGA, D.V.M.
WE NEED TO GIVE MORE PREDNISONE..RX=PREDNISONE 20MG #100
TABS..2 1/2 TABS BID P.O. FOR 4 WEEKS..THEN, GIVE 5 TABS P.O. EVERY
OTHER DAY FOR 2 WEEKS., THEN, GIVE 5 TABS EVERY 3-4 DAYS P.O. FOR
MAINTENANCE.....RX=FAMOTIDINE 10MG TABS., GIVE OMEPRAZOLE 1 TAB
SID P.O. RECHECK AFTER 2 WEEKS...ANY IMPROVEMENT MAY TAKE
BETWEEN 6 MONTHS AND 18 MONTHS., CANT PREDICT THE
OUTCOME., GUARDED PROGNOSIS..

ADDENDUM on 10/4/2017 at 09:20:39 from EFREN ZUNIGA, D.V.M.
EITHER FAMOTIDINE OTC OR OMEPRAZOLE OTC IS OK TO USE DURING
THE COURSE OF PREDNISONE TREATMENT..

10/4/2017 CK

[REDACTED]

BIOPSY ON EYES, 10/4/2017 DR, ZUNIGA
Reason for Visit: OTHER SURGERY

10/4/2017 L

[REDACTED]

Date Patient Checked Out: 10/04/17 Practice 1

Miscellaneous results from IDEXX Veterinary

Services Requisition ID: 106995078

Asc#: L9743061

Posted

Final

RE: 65001 PATHOLOGIST REPORT
PATHOLOGIST REPORT

SOURCE/HISTORY:

Erosive lesions near eyes. Improves with steroid use.

MICROSCOPIC DESCRIPTION:

The epidermis is overlain with orthokeratosis with multifocal
areas
ulcerations. The epidermis is moderately hyperplastic forming
deep
rete pegs. There is mild basilar vacuolation with rare
apoptotic
cells. Lymphocytes are seen within multifocal areas of the

B Billing, C:Med note, CB Call back, CK:Check-in, CM:Communications, D:Diagnosis, DH:Declined to history, E:Examination,
ES:Estimates,

Departing Instr, L:Lab result, M:Image cases, P:Prescription, PA:PVL Accepted, PB:problems, PP:PVL Performed, PR:PVL
Recommended, R:Correspondence, T:Images, TC:Tentative medi note, V:Vital signs

Patient History Report

Client: URANGA, ROBERTO (101127)
 Phone: [REDACTED]
 Address: [REDACTED]

Patient: GHOST (101127B)
 Species: CANINE
 Age: 11 Yrs. 8 Mos.
 Color: BLACK/TAN

Breed: GERMAN
 SHEPHERD
 Sex: Neutered Male

Date	Type	Staff	History
------	------	-------	---------

GGT = 2 U/L 0 - 11
 GLU = 91 mg/dL 70 - 143
 LIPA = 193 U/L L 200 - 1800
 PHOS = 3.5 mg/dL 2.5 - 6.8
 Potassium = 4.0 mmol/L 3.5 - 5.8
 Sodium = 151 mmol/L 144 - 160
 TBIL = 1.3 mg/dL H 0.0 - 0.9
 TP = 9.4 g/dL H 5.2 - 8.2
 GLOB = 5.4 g/dL H 2.5 - 4.5
 ALB/GLOB = 0.7
 BUN/CREA = 33
 Na/K = 38
 OSM calc = 301 mmol/kg

Diagnostic Interpretation for TT4 < 1.0 ug/dL Low
 1.0 - 2.0 ug/dL Low Normal 1.0 - 4.0 ug/dL Normal
 > 4.0 ug/dL High 2.1 - 5.4 ug/dL Therapeutic
 Dogs with no clinical signs of hypothyroidism and results within the normal reference range are likely euthyroid. Dogs with low T4 concentrations may be hypothyroid or "euthyroid sick". Occasionally, hypothyroid dogs can have T4 concentrations that are low normal. Dogs with clinical signs of hypothyroidism and low or low normal T4 concentrations may be evaluated further by submission of freeT4 (fT4) and canine TSH. A high T4 concentration in a clinically normal dog is likely a variation of normal; however elevations may occur secondary to thyroid auto antibodies or rarely thyroid neoplasia. For dogs on thyroid supplement, acceptable 4-6 hour post pill total T4 concentrations generally fall within the higher end or slightly above the reference range.

10/4/2017 C

MENSHRUG ***ADDENDUM 10/4/2017
 Muscle/Skeleton:NSF
 External skin:ULCERATED SKIN AROUND THE EYELIDS,,
 Neurologic:NSF
 Sensory:NSF
 Heart:NSF
 Respiratory:NSF
 Urinary:NSF
 Gastrointestinal:NSF
 EENT:ULCERATED SKIN AROUND THE EYES
 Temp:101F
 Body Wt:105 LBS

B: Billing, C: Med note, CB: Call back, CK: Check-in, CM: Communications, D: Diagnosis, DH: Declined to history, E: Examination, ES: Estimates, f: Departing Instr, L: Lab result, M: Image cases, P: Prescription, PA: PVL Accepted, PB: problems, PP: PVL Performed, PR: PVL Recommended, R: Correspondence, T: Images, TC: Tentative medl note, V: Vital signs

Patient History Report

Client: URANGA, ROBERTO (101127)

Phone: [REDACTED]

Address: [REDACTED]

Patient: GHOST (101127B)

Species: CANINE

Breed: GERMAN

SHEPHERD

Sex: Neutered Male

Age: 11 Yrs. 8 Mos.

Color: BLACK/TAN

Date	Type	Staff	History
------	------	-------	---------

Rx #: 314433 Exp. 12/31/18 0 Of 0 Refills Filled by: [REDACTED]
 GIVE 1 & 1/2 TABLETS BY MOUTH EVERY 12 HOURS FOR 4 WEEKS. GIVE 5
 TABS BY MOUTH EVERY OTHER DAY FOR 2 WEEKS, THEN GIVE 5 TABS
 EVERY 3-4 DAYS BY MOUTH FOR MAINTENANCE
 40.00 Capsule of Cephalexin 500mg Capsule (02315)
 Rx #: 314429 0 Of 0 Refills Filled by: [REDACTED]
 GIVE 2 CAPSULES BY MOUTH EVERY 12 HOURS UNTIL GONE.
 YOU HAVE BEEN GIVEN AN ANTIBIOTIC TO USE AT HOME. IT IS VERY
 UNUSUAL, BUT SOME SIDE EFFECTS HAVE BEEN REPORTED IN PETS
 WHO ARE SENSITIVE TO ANTIBIOTICS. IF YOUR PET STOPS EATING,
 DEVELOPS LOOSE STOOLS, VOMITS OR DEVELOPS A RASH, STOP THE
 MEDICATION AND CALL THE HOSPITAL.

10/4/2017 P

10/4/2017 I

10/4/2017 L

Immunoassay results from IDEXX VetLab In-clinic
 Laboratory Requisition ID: 3588

Test	Result	Posted	Final
TT4 =	1.4 ug/dL	Reference Range	
		1.0 - 4.0	
		< 1.0 ug/dL	Low
		1.0 - 4.0 ug/dL	Normal
		2.1 - 5.4 ug/dL	Therapeutic

Diagnostic Interpretation for TT4
 1.0 - 2.0 ug/dL Low Normal
 > 4.0 ug/dL High
 Dogs with no clinical signs of hypothyroidism and results
 within the normal reference range are likely euthyroid. Dogs
 with low T4 concentrations may be hypothyroid or "euthyroid
 sick". Occasionally, hypothyroid dogs can have T4
 concentrations that are low normal. Dogs with clinical signs
 of hypothyroidism and low or low normal T4 concentrations may
 be evaluated further by submission of freeT4 (fT4) and canine
 TSH. A high T4 concentration in a clinically normal dog is
 likely a variation of normal; however elevations may occur
 secondary to thyroid auto antibodies or rarely thyroid
 neoplasia. For dogs on thyroid supplement, acceptable 4-6
 hour post pill total T4 concentrations generally fall within
 the higher end or slightly above the reference range.

10/4/2017 L

Chemistry results from IDEXX VetLab In-clinic
 Laboratory Requisition ID: 3588

Test	Result	Posted	Final
ALB =	4.0 g/dL H	Reference Range	
ALP =	18 U/L L	2.2 - 3.9	
ALT =	89 U/L	23 - 212	
AMYL =	392 U/L L	10 - 125	
BUN/UREA =	20 mg/dL	500 - 1500	
Ca =	10.2 mg/dL	7 - 27	
Chloride =	117 mmol/L	7.9 - 12.0	
CHOL =	151 mg/dL	109 - 122	
CREA =	0.6 mg/dL	110 - 320	
		0.5 - 1.8	

B: Billing, C: Med note, CB: Call back, CK: Check-in, CM: Communications, D: Diagnosis, DH: Declined to history, E: Examination,
 ES: Estimates,
 I: Departing instr, L: Lab result, M: Image cases, P: Prescription, PA: PVL Accepted, PB: problems, PP: PVL Performed, PR: PVL
 Recommended, R: Correspondence, T: Images, TC: Tentative med note, V: Vital signs

Patient History Report

Client: URANGA, ROBERTO (101127)

Phone: [REDACTED]

Address: [REDACTED]

Patient: GHOST (101127B)

Species: CANINE

Age: 11 Yrs. 8 Mos.

Color: BLACK/TAN

Breed: GERMAN

SHEPHERD

Sex: Neutered Male

Date	Type	Staff	History
1/25/2018	I	[REDACTED]	<p>DOGS.</p> <p>B. REDUCES THE RISK OF MAMMARY, OVARIAN AND UTERINE CANCER.</p> <p>C. ELIMINATES THE MESSY DISCHARGE AND ODOR ASSOCIATED WITH ESTRUS.</p> <p>D. HELPS CONTROL THE PET POPULATION.</p> <p>NEUTER BENEFITS:</p> <p>A. ELIMINATES SPRAYING AND MOUNTING BEHAVIOR.</p> <p>B. REDUCES THE CHANCE OF PROSTATE OR TESTICULAR CANCER.</p> <p>C. REDUCES ROAMING BEHAVIOR IN SOME MALES.</p> <p>D. LESS ROAMING MEANS LESS CHANCE FOR INJURY OR INFECTION.</p>
1/25/2018	V	[REDACTED]	<p>Jan 25, 2018 10:43 AM Staff: [REDACTED]</p> <p>-----</p> <p>Weight : 90.00 pounds</p>
1/25/2018	B	[REDACTED]	1.00 Dispensing/Disposal Fee (2415) by [REDACTED]
1/25/2018	B	[REDACTED]	2.00 cc of Diphenhydramine 50 mg/mL Injection (8776) by [REDACTED]
1/25/2018	B	[REDACTED]	1.00 Dhpp Booster (1120) by [REDACTED]
1/25/2018	B	[REDACTED]	1.00 [None] of Rabies Vaccine 3 Year (1173) by [REDACTED]
10/19/2017	C	[REDACTED]	<p>SUTURE/STAPLE/DRAIN REMOVAL</p> <p>PET PRESENTED FOR SUTURE REMOVAL SURGERY SITE LOOKS HEALED</p>
10/19/2017	B	[REDACTED]	1.00 Suture/Staple Removal (2620) by [REDACTED]
10/13/2017	C	[REDACTED]	<p>Blank</p> <p>LMOM #4:48pm INFORMED O THAT BIOPSY REPORT REVEALS CHRONIC LYMPHOCYTIC ULCERATIVE DERMATITIS. RECOMMENDED FOLLOWING UP WITH A DERMATOLOGIST TO RULE OUT AUTOIMMUNE DISEASE. REC TO GET COPY OF BIOPSY REPT TO TAKE TO DERM WITH HIM. [REDACTED] TO CALL IF THERE ARE ANY QUESTIONS.</p>
10/4/2017	P	[REDACTED]	<p>100.00 Tablet of Prednisone 20 mg Tablet (02125)</p> <p>Rx #: 314439 Exp. 12/31/18 0 Of 0 Refills Filled by: [REDACTED]</p> <p>GIVE 2 & 1/2 TABLETS BY MOUTH EVERY 12 HOURS FOR 4 WEEKS. GIVE 5 TABLETS BY MOUTH EVERY OTHER DAY FOR 2 WEEKS, THEN GIVE 5 TABLETS EVERY 3-4 DAYS BY MOUTH FOR MAINTENANCE.</p>
10/4/2017	P	[REDACTED]	1.00 Tablet of Prednisone 20 mg Tablet (02125)

B: Billing, C: Med note, CB: Call back, CK: Check-in, CM: Communications, D: Diagnosis, DH: Declined to history, E: Examination, ES: Estimates, I: Departing Instr, L: Lab result, M: Image cases, P: Prescription, PA: PVL Accepted, PB: problems, PP: PVL Performed, PR: PVL Recommended, R: Correspondence, T: Images, TC: Tentative medl note, V: Vital signs

Patient History Report

Client: URANGA, ROBERTO (101127)

Phone: [REDACTED]

Patient: GHOST (101127B)

Species: CANINE

Breed: GERMAN

SHEPHERD

Address: [REDACTED]

Age: 11 Yrs. 8 Mos.

Color: BLACK/TAN

Sex: Neutered Male

Date	Type	Staff	History
11/6/2019	B	[REDACTED]	2.00 [None] of Needle Disposal Fee (01) by [REDACTED]
11/6/2019	B	[REDACTED]	2.50 cc of Diphenhydramine 50 mg/mL Injection (8776) by [REDACTED]
11/6/2019	B	[REDACTED]	1.00 CANINE FLU BOOSTER (1080) by [REDACTED]
2/5/2019	I	[REDACTED]	A FEW PETS MAY EXPERIENCE SOME LETHARGY AND SORENESS FROM THE VACCINATIONS. IF THIS PERSISTS LONGER THAN 24 HOURS, PLEASE CALL OUR OFFICE.
2/5/2019	I	[REDACTED]	SPAY BENEFITS: A. ELIMINATES UNWANTED HEATS AND PROTECTS HER FROM MALE DOGS. B. REDUCES THE RISK OF MAMMARY, OVARIAN AND UTERINE CANCER. C. ELIMINATES THE MESSY DISCHARGE AND ODOR ASSOCIATED WITH ESTRUS. D. HELPS CONTROL THE PET POPULATION.
2/5/2019	I	[REDACTED]	NEUTER BENEFITS: A. ELIMINATES SPRAYING AND MOUNTING BEHAVIOR. B. REDUCES THE CHANCE OF PROSTATE OR TESTICULAR CANCER. C. REDUCES ROAMING BEHAVIOR IN SOME MALES. D. LESS ROAMING MEANS LESS CHANCE FOR INJURY OR INFECTION.
2/5/2019	V	[REDACTED]	Feb 5, 2019 09:51 AM Staff: [REDACTED] Weight : 86.50 pounds
2/5/2019	B	[REDACTED]	1.00 DhiPP Booster (9089) by [REDACTED]
2/5/2019	B	[REDACTED]	1.57 cc of Diphenhydramine 50 mg/mL Injection (8776) by [REDACTED]
2/5/2019	B	[REDACTED]	1.00 CANINE FLU #2 (1078) by [REDACTED]
2/5/2019	B	[REDACTED]	0.00 Bordetella Vaccine Injection #2 (1102) by [REDACTED]
10/9/2018	I	[REDACTED]	BORDETELLA-1ST: BORDETELLA IS A VACCINATION WHICH PROTECTS YOUR DOG AGAINST KENNEL COUGH. THIS VACCINATION IS RECOMMENDED FOR DOGS WHO MAY BE EXPOSED IN A KENNEL, GROOMING PARLOR, DOG SHOW, OR BY HOSPITALIZATION. A BOOSTER VACCINATION IS NECESSARY IN 3 WEEKS AND THEN YEARLY. A FEW PETS MAY EXPERIENCE SOME LETHARGY AND SORENESS FROM THE VACCINATIONS. IF THIS PERSISTS LONGER THAN 24 HOURS, PLEASE CALL OUR OFFICE.
10/9/2018	I	[REDACTED]	1.50 cc of Diphenhydramine 50 mg/mL Injection (8776) by [REDACTED]
10/9/2018	B	[REDACTED]	1.00 Dispensing/Disposal Fee (2415) by [REDACTED]
10/9/2018	B	[REDACTED]	1.00 [None] of Bordetella Injection Series 1 of 2 (1103) by [REDACTED]
10/9/2018	B	[REDACTED]	1.00 CANINE FLU Series 1 of 2 (1079) by [REDACTED]
1/25/2018	I	[REDACTED]	A FEW PETS MAY EXPERIENCE SOME LETHARGY AND SORENESS FROM THE VACCINATIONS. IF THIS PERSISTS LONGER THAN 24 HOURS, PLEASE CALL OUR OFFICE.
1/25/2018	I	[REDACTED]	SPAY BENEFITS: A. ELIMINATES UNWANTED HEATS AND PROTECTS HER FROM MALE

B: Billing, C: Med note, CB: Call back, CK: Check-in, CM: Communications, D: Diagnosis, DH: Declined to history, E: Examination, ES: Estimates, I: Departing instr, L: Lab result, M: Image cases, P: Prescription, PA: PVL Accepted, PB: problems, PP: PVL Performed, PR: PVL Recommended, R: Correspondence, T: Images, TC: Tentative medl note, V: Vital signs

Patient History Report

Client: URANGA, ROBERTO (101127)

Phone: [REDACTED]

Address: [REDACTED]

Patient: GHOST (101127B)

Species: CANINE

Breed: GERMAN

SHEPHERD

Age: 11 Yrs. 8 Mos.

Color: BLACK/TAN

Sex: Neutered Male

Date	Type	Staff	History
6/17/2020	I	[REDACTED]	A FEW PETS MAY EXPERIENCE SOME LETHARGY AND SORENESS FROM THE VACCINATIONS. IF THIS PERSISTS LONGER THAN 24 HOURS, PLEASE CALL OUR OFFICE.
6/17/2020	I	[REDACTED]	SPAY BENEFITS: A. ELIMINATES UNWANTED HEATS AND PROTECTS HER FROM MALE DOGS. B. REDUCES THE RISK OF MAMMARY, OVARIAN AND UTERINE CANCER. C. ELIMINATES THE MESSY DISCHARGE AND ODOR ASSOCIATED WITH ESTRUS. D. HELPS CONTROL THE PET POPULATION.
6/17/2020	I	[REDACTED]	NEUTER BENEFITS: A. ELIMINATES SPRAYING AND MOUNTING BEHAVIOR. B. REDUCES THE CHANCE OF PROSTATE OR TESTICULAR CANCER. C. REDUCES ROAMING BEHAVIOR IN SOME MALES. D. LESS ROAMING MEANS LESS CHANCE FOR INJURY OR INFECTION.
6/17/2020	V	[REDACTED]	Jun 17, 2020 01:52 PM Staff: [REDACTED] ----- Weight : 88.00 pounds
6/17/2020	B	[REDACTED]	3.00 [None] of Needle Disposal Fee (01) by [REDACTED]
6/17/2020	B	[REDACTED]	1.00 [None] of Dhlpp Booster (9089) by [REDACTED]
6/17/2020	B	[REDACTED]	1.00 Bordetella Injection Booster (1100) by [REDACTED]
6/17/2020	B	[REDACTED]	1.60 cc of Diphenhydramine 50 mg/mL Injection (8776) by [REDACTED]
11/6/2019	I	[REDACTED]	A FEW PETS MAY EXPERIENCE SOME LETHARGY AND SORENESS FROM THE VACCINATIONS. IF THIS PERSISTS LONGER THAN 24 HOURS, PLEASE CALL OUR OFFICE.
11/6/2019	I	[REDACTED]	SPAY BENEFITS: A. ELIMINATES UNWANTED HEATS AND PROTECTS HER FROM MALE DOGS. B. REDUCES THE RISK OF MAMMARY, OVARIAN AND UTERINE CANCER. C. ELIMINATES THE MESSY DISCHARGE AND ODOR ASSOCIATED WITH ESTRUS. D. HELPS CONTROL THE PET POPULATION.
11/6/2019	I	[REDACTED]	NEUTER BENEFITS: A. ELIMINATES SPRAYING AND MOUNTING BEHAVIOR. B. REDUCES THE CHANCE OF PROSTATE OR TESTICULAR CANCER. C. REDUCES ROAMING BEHAVIOR IN SOME MALES. D. LESS ROAMING MEANS LESS CHANCE FOR INJURY OR INFECTION.
11/6/2019	V	[REDACTED]	Nov 6, 2019 02:20 PM Staff: [REDACTED] ----- Weight : 91.00 pounds 101.2

B: Billing, C: Med note, CB: Call back, CK: Check-in, CM: Communications, D: Diagnosis, DH: Declined to history, E: Examination, ES: Estimates, I: Departing instr, L: Lab result, M: Image cases, P: Prescription, PA: PVL Accepted, PB: problems, PP: PVL Performed, PR: PVL Recommended, R: Correspondence, T: Images, TC: Tentative medl note, V: Vital signs

Patient History Report

Client: URANGA, ROBERTO (101127)

Phone: [REDACTED]

Address: [REDACTED]

Patient: CHLOE (101127A)

Species: CANINE

Breed: GERMAN

SHEPHERD

Age: 10 Yrs. 0 Mos.

Color: BLK / TAN

Sex: Spayed Female

Date	Type	Staff	History
------	------	-------	---------

PET PRESENTED FOR VACCINE(S)

NO SIGNS OF VOMITTING OR DIARRHEA

CANINE VACCINE(S) ADMINISTERED:

TEMP:102.0

DHPP:916602A

11/30/2010 V

Nov 30, 2010 11:15 AM

Weight : 21.00 pounds

11/30/2010 V

Nov 30, 2010 10:23 AM

Weight : 1.00 pounds

11/30/2010 B

11/30/2010 B

11/30/2010 B

1.00 DHPP Series 2 of 3 (9962) by [REDACTED]

1.00 Injection/Needle Disposal (8000) by [REDACTED]

.90 Strongid, De-Worming Cat & Dog #1 (2100) by [REDACTED]

B: Billing, C: Med note, CB: Call back, CK: Check-in, CM: Communications, D: Diagnosis, DH: Declined to history, E: Examination, ES: Estimates, I: Departing Instr, L: Lab result, M: Image cases, P: Prescription, PA: PVL Accepted, PB: problems, PP: PVL Performed, PR: PVL Recommended, R: Correspondence, T: Images, TC: Tentative med note, V: Vital signs

Patient History Report

Client: URANGA, ROBERTO (101127)

Phone: [REDACTED]

Address: [REDACTED]

Patient: CHLOE (101127A)

Species: CANINE

Age: 10 Yrs. 0 Mos.

Color: BLK / TAN

Breed: GERMAN

SHEPHERD

Sex: Spayed Female

Date	Type	Staff	History
7/25/2011	B	[REDACTED]	3.30 Penicillin w/Benzathine Inj. (Surgery) (10825) by [REDACTED]
7/25/2011	B	[REDACTED]	1.60 cc of Ketamine 100 mg/mL Injection (90005) by [REDACTED]
7/25/2011	B	[REDACTED]	1.60 cc of Diazepam 5 mg/10 mL Injection (90003) by [REDACTED]
7/25/2011	B	[REDACTED]	8.00 Tablet of VetProfen (Carprofen) 75 mg Caplet (08005) by [REDACTED]
7/25/2011	B	[REDACTED]	1.00 Each of Clic Collar Buster 30" (10798) by [REDACTED]
7/25/2011	B	[REDACTED]	1.00 AVID "FriendChip" Microchip w/Service (2595) by [REDACTED]
7/25/2011	B	[REDACTED]	1.00 RABIES Vaccine 1 Year (1171) by [REDACTED]
7/25/2011	B	[REDACTED]	1.00 Injection/Needle Disposal (8000) by [REDACTED]
12/21/2010	I	[REDACTED]	A FEW PETS MAY EXPERIENCE SOME LETHARGY AND SORENESS FROM THE VACCINATIONS. IF THIS PERSISTS LONGER THAN 24 HOURS, PLEASE CALL OUR OFFICE.
12/21/2010	C	[REDACTED]	Vaccine(s) Administered - Canine PET PRESENTED FOR VACCINE(S) NO SIGNS OF VOMITTING OR DIARRHEA CANINE VACCINE(S) ADMINISTERED: TEMP:102.3 DHPP:916603A
12/21/2010	V		Dec 21, 2010 02:14 PM ----- Weight : 26.40 pounds
12/21/2010	B	[REDACTED]	1.00 DHPP Vaccine #3 (1123) by [REDACTED]
11/30/2010	I	[REDACTED]	YOUR DOG HAS BEEN GIVEN THE FIRST VACCINE IN A SERIES THAT REQUIRES REVACCINATION EVERY 3-4 WEEKS UNTIL YOUR PUPPY IS 16-20 WEEKS OF AGE. OCCASIONALLY, LOSS OF APPETITE, LISTLESSNESS, OR LOCALIZED DISCOMFORT MAY OCCUR. IF THERE IS SEVERE LETHARGY OR FACIAL SWELLING, CALL THE HOSPITAL.
11/30/2010	I	[REDACTED]	A FEW PETS MAY EXPERIENCE SOME LETHARGY AND SORENESS FROM THE VACCINATIONS. IF THIS PERSISTS LONGER THAN 24 HOURS, PLEASE CALL OUR OFFICE.
11/30/2010	C	[REDACTED]	Vaccine(s) Administered - Canine

B: Billing, C: Med note, CB: Call back, CK: Check-in, CM: Communications, D: Diagnosis, DH: Declined to history, E: Examination, ES: Estimates, I: Departing instr, L: Lab result, M: Image cases, P: Prescription, PA: PVL Accepted, PB: problems, PP: PVL Performed, PR: PVL Recommended, R: Correspondence, T: Images, TC: Tentative medl note, V: Vital signs

Patient History Report

Client: URANGA, ROBERTO (101127)

Phone: [REDACTED]

Address: [REDACTED]

Patient: CHLOE (101127A)

Species: CANINE

Breed: GERMAN

SHEPHERD

Age: 10 Yrs. 0 Mos.

Color: BLK / TAN

Sex: Spayed Female

Date	Type	Staff	History
------	------	-------	---------

7/25/2011 C

[REDACTED] MENS HRUG

Muscle/Skeleton: NSF

External skin: NSF

Neurologic: NSF

Sensory: NSF

Heart: NSF

Respiratory: NSF

Urinary: NSF

Gastrointestinal: NSF

Temp: 102.9

Pulse: 130

Client History

RV 1215348A

RETURN FOR STAPLE REMOVAL IN 10-14 DAYS AFTER 1PM

7/25/2011 V

Jul 25, 2011 02:34 PM

Weight : 66.60 pounds

7/25/2011 CK

[REDACTED] SPAY, 7-25-2011, PAIN MEDS, E-COLLAR, RV 1YR, MLB.

Reason for Visit: LARGE DOG

Date Patient Checked Out: 07/25/11 Practice 1

7/25/2011 C

[REDACTED] Blank

DOG HAS BEEN VACCINATED UNDER PREVIOUS OWNER (16066G)

7/25/2011 CK

[REDACTED] SPAY 07/25/11, PAIN MED, COLLAR, RV 1YR (MD)

Reason for Visit: LARGE DOG

Date Patient Checked Out: 08/08/11 Practice 1

7/25/2011 B

[REDACTED] OVH Spay, Canine 31 lbs & Over (10010) by [REDACTED]

7/25/2011 B

[REDACTED] 66.60 OVH Spay, Canine 31 lbs & Over (1260) by [REDACTED]

7/25/2011 B

[REDACTED] 1.00 Anesthesia (Inhalant) (5005) by [REDACTED]

7/25/2011 B

[REDACTED] 2.60 cc of Rimadyl 50 mg/mL Injection (8880) by [REDACTED]

7/25/2011 B

[REDACTED] .26 cc of Acepromazine 10 mg/mL Injection (10824) by [REDACTED]

7/25/2011 B

[REDACTED] 3.30 cc of Glycopyrrolate .2 mg/mL Injection (07360) by [REDACTED]

B: Billing, C: Med note, CB: Call back, CK: Check-in, CM: Communications, D: Diagnosis, DH: Declined to history, E: Examination, ES: Estimates, I: Departing instr, L: Lab result, M: Image cases, P: Prescription, PA: PVL Accepted, PB: problems, PP: PVL Performed, PR: PVL Recommended, R: Correspondence, T: Images, TC: Tentative medl note, V: Vital signs

Patient History Report

Client: URANGA, ROBERTO (101127)

Phone: [REDACTED]

Patient: CHLOE (101127A)

Species: CANINE

Breed: GERMAN

SHEPHERD

Address: [REDACTED]

Age: 10 Yrs. 0 Mos.

Sex: Spayed Female

Color: BLK / TAN

Date	Type	Staff	History
7/25/2011	P	[REDACTED]	<p>RECOMMEND A SPECIAL DEVICE (ELIZABETHAN COLLAR) SO SHE CANNOT REACH THE SURGICAL AREA. dUE TO IT'S COUMBERSON NATURE, WE DO NOT ROUTINELY PRESCRIBE THE COLLAR FOR ALL DOGS. IF YOU LATER SEE THAT A COLLAR IS REQUIRED, ONE CAN BE OBTAINED FROM US.</p> <p>IF YOUR FEMALE WAS INHEAT,KEEP HER SEPERATED FROM MALES FOR TWO WEEKS. YOUR PET DOES NOT NEED TO RETURN FOR SUTURE REMOVALS UNLESS DOCTOR INSTRUCTED.</p> <p>IF NOTICEABLE SWELLING OCCURS, BRING YOUR PET BACK TO US FOR EVALUATION. WE DO NOT CHARGE FOR RECHECKS DONE AT OUR CLINICS. EACH CLINIC IS OPEN ON SATURDAYS WITH A D.V.M. IN ATTENDANCE.</p> <p>IF YOU CHOOSE TO INCUR FEES AT ANOTHER CLINIC WE CANNOT ASSUME LIABILTY FOR THOSE FEES.</p> <p>8.00 Soft Chewable of Carprofen 75 mg (08005) Rx #: 156062 0 Of 0 Refills GIVE 1 TABLET EVERY 12 HOURS UNTIL GONE.</p>
7/25/2011	C	[REDACTED]	<p>Spay Canine Spay Procedure:</p> <p>Preanesthetic - .26 cc Acepromazine 10mg/mL/ 3.30 cc Glycopyrrolate 0.2mg/mL, 3.30 cc Pen G 300k I.U. (Prophylaxis) Sub Q 2.60 cc Rimadyl (pre sugical pain management) 50mg/ml given Sub Q</p> <p>Anesthetic - Induction with 1.60 cc/ 1.60 cc Ketamine/Diazepam, in same syringe given IV.</p> <p>8.0 endotracheal tube placed, cuff inflated, maintained with 2% Isoflorane with Oxygen. Bladder manually expressed.</p> <p>Abdomen shaved and preped with Nolvasan scrub.</p> <p>Surgery - Pet placed on surgery table in dorsal recumbency. A cranial ventral, mid-line abdominal incision was made. Abdominal cavity entered via the linea alba. Ovaries located and triple clamped at the OAVC and tied off with 2 (CATGUT). Uterine body exposed and triple clamped just below uterine bifurcation and tied off with same suture material. Uterus removed and cavity checked for bleeding.</p> <p>Closure - Linea alba closed with 2/0 (WIRE) in simple interrupt pattern.</p> <p>Subcutis closed with 2 /0 (WIRE) in a simple interrupt pattern. Skin apposed with (staples).</p> <p>Recovery - 8.0 Endotracheal tube pulled following return of swallowing reflex; Recovery from anesthesia uneventful.</p>

B Billing, C Med note, CB Call back, CK:Check-in, CM Communications, D:Diagnosis, DH Declined to history, E Examination, ES:Estimates, I Departing instr, L:Lab result, M:Image cases, P:Prescription, PA:PVL Accepted, PB:problems, PP:PVL Performed, PR:PVL Recommended, R:Correspondence, T:Images, TC:Tentative medl note, V:Vital signs

Patient History Report

Client: URANGA, ROBERTO (101127)

Phone: [REDACTED]

Patient: CHLOE (101127A)

Species: CANINE

Breed: GERMAN

SHEPHERD

Address: [REDACTED]

Age: 10 Yrs. 0 Mos.

Sex: Spayed Female

Color: BLK / TAN

Date	Type	Staff	History
			Sensory:NSF Heart:NSF Respiratory:NSF Urinary:NSF Gastrointestinal:NSF Temp:101.2 Pulse:130 Client History: CK CUT ON BELLY
4/9/2012	V	[REDACTED]	Apr 9, 2012 04:03 PM Staff: [REDACTED] ----- Weight : 79.60 pounds
4/9/2012	B	[REDACTED]	1.00 Examination (Complimentary) (2304) by [REDACTED]
8/8/2011	C	[REDACTED]	SUTURE/STAPLE/DRAIN REMOVAL PET PRESENTED FOR STAPLE REMOVAL SURGERY SITE LOOKS HEALED
8/8/2011 B		[REDACTED]	1.00 Suture/Staple Removal (2620) by [REDACTED] PLEASE RETURN IN 10-14 DAYS FOR SUTURE/STAPLES REMOVAL FROM THE INCISION AREA. OUR HOURS ARE MONDAY-FRIDAY 1:00PM-4:30PM AND SATURDAY FROM 8:00AM-1:30PM. YOUR PET RECEIVED AN ANESTHETIC. PLEASE KEEP THEM CONFINED UNTIL RE- COVERED COMPLETELY. RESTRICT WATER INTAKE TO SMALL AMOUNTS FOR THE NEXT 24 HOURS. RESTRICT FOOD INTAKE TO SMALL AMOUNTS ALSO; 1/3 NORMAL RATION THIS EVENING. BECAUSE THE ANESTHETIC CAN LOWER THEIR BODY TEMPERATURE, KEEP THEM SOMEPLACE WHERE THEY WILL BE WARM AND DRY. FOR YOUR SAFETY, HE/SHE WAS INTUBATED FOR THE ANESTHETIC. YOU MAY NOTICE SOME COUGHING FOR THE NEXT COUPLE OF DAYS . THIS IS NORMAL DUE TO SMALL AMOUNT OF IRRITATION TO THE THROAT FROM THE ENDOTRACHEAL TUBE. IF THE COUGHING SEEMS EXCESSIVE OR YOU ARE IN ANYWAY CONCERNED, PLEASE CONTACT OUR OFFICE. YOUR PET HAS BEEN SURGICALLY ALTERED, RESTRICT HER ACTIVITY FOR THE NEXT 7-14 DAYS. KEEP THE INCISION AREA CLEAN AND DRY, ALL DOGS TEND TO LICK A FRESHLY SHAVED SURGICAL AREA, IF WE SUSPECT, OR YOU TELL US THAT YOUR PET IS A "LICKER", WE
7/25/2011	I	[REDACTED]	
7/25/2011	I	[REDACTED]	

B: Billing, C: Med note, CB: Call back, CK: Check-in, CM: Communications, D: Diagnosis, DH: Declined to history, E: Examination,
 ES: Estimates,
 I: Departing instr, L: Lab result, M: Image cases, P: Prescription, PA: PVL Accepted, PB: problems, PP: PVL Performed, PR: PVL
 Recommended, R: Correspondence, T: Images, TC: Tentative medl note, V: Vital signs

Patient History Report

Client: URANGA, ROBERTO (101127)

Phone: [REDACTED]

Address: [REDACTED]

Patient: CHLOE (101127A)

Species: CANINE

Age: 10 Yrs. 0 Mos.

Color: BLK / TAN

Breed: GERMAN

SHEPHERD

Sex: Spayed Female

Date	Type	Staff	History
12/14/2016	I	[REDACTED]	<p>ESTRUS.</p> <p>D. HELPS CONTROL THE PET POPULATION.</p> <p>NEUTER BENEFITS:</p> <p>A. ELIMINATES SPRAYING AND MOUNTING BEHAVIOR.</p> <p>B. REDUCES THE CHANCE OF PROSTATE OR TESTICULAR CANCER.</p> <p>C. REDUCES ROAMING BEHAVIOR IN SOME MALES.</p> <p>D. LESS ROAMING MEANS LESS CHANCE FOR INJURY OR INFECTION.</p>
12/14/2016	V	[REDACTED]	<p>Dec 14, 2016 10:12 AM Staff: [REDACTED]</p> <p>-----</p> <p>Weight : 91.00 pounds</p>
12/14/2016	B	[REDACTED]	1.00 Dhpp Booster (1120) by [REDACTED]
12/14/2016	B	[REDACTED]	1.00 Injection/Needle Disposal Fee (8000) by [REDACTED]
10/13/2015	T	[REDACTED]	Image: VAX
10/13/2015	I	[REDACTED]	<p>A FEW PETS MAY EXPERIENCE SOME LETHARGY AND SORENESS FROM THE VACCINATIONS. IF THIS PERSISTS LONGER THAN 24 HOURS, PLEASE CALL OUR OFFICE.</p> <p>SPAY BENEFITS:</p> <p>A. ELIMINATES UNWANTED HEATS AND PROTECTS HER FROM MALE DOGS.</p> <p>B. REDUCES THE RISK OF MAMMARY, OVARIAN AND UTERINE CANCER.</p> <p>C. ELIMINATES THE MESSY DISCHARGE AND ODOR ASSOCIATED WITH ESTRUS.</p> <p>D. HELPS CONTROL THE PET POPULATION.</p>
10/13/2015	I	[REDACTED]	<p>NEUTER BENEFITS:</p> <p>A. ELIMINATES SPRAYING AND MOUNTING BEHAVIOR.</p> <p>B. REDUCES THE CHANCE OF PROSTATE OR TESTICULAR CANCER.</p> <p>C. REDUCES ROAMING BEHAVIOR IN SOME MALES.</p> <p>D. LESS ROAMING MEANS LESS CHANCE FOR INJURY OR INFECTION.</p>
10/13/2015	V	[REDACTED]	<p>Oct 13, 2015 08:42 AM Staff: [REDACTED]</p> <p>-----</p> <p>Weight : 87.20 pounds</p> <p>102.7</p>
10/13/2015	B	[REDACTED]	1.00 DHPP Booster (1120) by [REDACTED]
10/13/2015	B	[REDACTED]	1.00 RABIES Vaccine 3 Year (1173) by [REDACTED]
10/13/2015	B	[REDACTED]	1.00 Injection/Needle Disposal (8000) by [REDACTED]
4/9/2012	C	[REDACTED]	<p>MENSHRUG</p> <p>Muscle/Skeleton: NSF</p> <p>External skin: OLD OVH SX SCAR. NO BLEEDING/EDEMA</p> <p>Neurologic: NSF</p>

B: Billing, C: Med note, CB: Call back, CK: Check-in, CM: Communications, D: Diagnosis, DH: Declined to history, E: Examination, ES: Estimates, I: Departing instr, L: Lab result, M: Image cases, P: Prescription, PA: PVL Accepted, PB: problems, PP: PVL Performed, PR: PVL Recommended, R: Correspondence, T: Images, TC: Tentative med note, V: Vital signs

Patient History Report

Client: URANGA, ROBERTO (101127)

Patient: CHLOE (101127A)

Phone: [REDACTED]

Species: CANINE

Breed: GERMAN
SHEPHERD

Address: [REDACTED]

Age: 10 Yrs. 0 Mos.

Sex: Spayed Female

Color: BLK / TAN

Date	Type	Staff	History
------	------	-------	---------

Client History: HAS BEEN ALMOST SAME SINCE THE LAST VISIT?
A=TDX= PEMPHIGUS FOLIACEUS..GUARDED PROGNOSIS..R/O= SELF
INDUCED TRAUMA,ALLERGY,INFECTIONS,OTHERS..
PLAN= SCHEDULE FOR BLOOD TEST AND BIOPSY THIS COMING
WEDNESDAY,,TOLD OWNER SEVERAL SIDE EFFECTS OF
STERIODS,,INFORMED OWNER WE NEED TO BIOPSY TO RULE OUT
AUTOIMMUNE SKIN DISEASE..
VETALOG 10MG/ML= 1 ML S.Q.,POLYFLEX 200MG/ML= 3 ML S.Q.
RX= CEPHALEXIN 500 MG #60 GIVE 2 CAPS BID P.O.
RX=DERMAVET=APPLY TOPICALLY ON SKIN ULCERATIONS..OF THE FACE
RX=PREDNISONE 20MG #50 GIVE 2 1/2 TABLET BID P.O.

ADDENDUM on 10/2/2017 at 16:42:12 from EFREN ZUNIGA, D.V.M.
this soap is for ghost...

ADDENDUM on 10/4/2017 at 08:26:59 from EFREN ZUNIGA, D.V.M.
FOR MULTIPLE SKIN BIOPSY,IN HOUSE BLOOD TEST AND GENERAL
ANESTHETIC,,

ADDENDUM on 10/13/2017 at 11:51:50 from [REDACTED]
RETURNED O'S CALL RE: DOES PET REQUIRE A RETURN VISIT? PER [REDACTED]
NOTES, NO RETURN VISIT REQUIRED, EXPLAINED THAT EZ IS NOT IN
OFFICE THIS WEEK & WILL HAVE KL CALL O TO DISCUSS BX RESULTS &
RECCOMENDATIONS.

10/2/2017	P	[REDACTED]	50.00 Tablet of Prednisone 20 mg Tablet (02125) Rx #: 314287 Exp. 12/31/18 0 Of 0 Refills Filled by: [REDACTED] GIVE 2 1/2 TABLETS BY MOUTH EVERY 12 HOURS
10/2/2017	P	[REDACTED]	1.00 Tube of Nystatin Ointment 15ml (Animax) (10165) Rx #: 314286 0 Of 0 Refills Filled by: [REDACTED] APPLY TO FACE WOUND EVERY 12 HOURS TILL FINISH
10/2/2017	P	[REDACTED]	60.00 Capsule of Cephalexin 500mg Capsule (02315) Rx #: 314285 0 Of 0 Refills Filled by: [REDACTED] GIVE 2 TABLET BY MOUTH EVERY 12 HOURS UNTIL GONE.
12/14/2016	T	[REDACTED]	Image: EXAM/VAX
12/14/2016	I	[REDACTED]	A FEW PETS MAY EXPERIENCE SOME LETHARGY AND SORENESS FROM THE VACCINATIONS. IF THIS PERSISTS LONGER THAN 24 HOURS, PLEASE CALL OUR OFFICE.
12/14/2016	I	[REDACTED]	SPAY BENEFITS: A. ELIMINATES UNWANTED HEATS AND PROTECTS HER FROM MALE DOGS. B. REDUCES THE RISK OF MAMMARY, OVARIAN AND UTERINE CANCER. C. ELIMINATES THE MESSY DISCHARGE AND ODOR ASSOCIATED WITH

B: Billing, C: Med note, CB: Call back, CK: Check-in, CM: Communications, D: Diagnosis, DH: Declined to history, E: Examination,
ES: Estimates,
I: Departing Instr, L: Lab result, M: Image cases, P: Prescription, PA: PVL Accepted, PB: problems, PP: PVL Performed, PR: PVL
Recommended, R: Correspondence, T: Images, TC: Tentative med note, V: Vital signs

Patient History Report

Client: URANGA, ROBERTO (101127)

Phone: [REDACTED]

Address: [REDACTED]

Patient: CHLOE (101127A)

Species: CANINE

Age: 10 Yrs. 0 Mos.

Color: BLK / TAN

Breed: GERMAN

SHEPHERD

Sex: Spayed Female

Date	Type	Staff	History
1/25/2018	I	[REDACTED]	<p>SPAY BENEFITS:</p> <p>A. ELIMINATES UNWANTED HEATS AND PROTECTS HER FROM MALE DOGS.</p> <p>B. REDUCES THE RISK OF MAMMARY, OVARIAN AND UTERINE CANCER.</p> <p>C. ELIMINATES THE MESSY DISCHARGE AND ODOR ASSOCIATED WITH ESTRUS.</p> <p>D. HELPS CONTROL THE PET POPULATION.</p>
1/25/2018	I	[REDACTED]	<p>NEUTER BENEFITS:</p> <p>A. ELIMINATES SPRAYING AND MOUNTING BEHAVIOR.</p> <p>B. REDUCES THE CHANCE OF PROSTATE OR TESTICULAR CANCER.</p> <p>C. REDUCES ROAMING BEHAVIOR IN SOME MALES.</p> <p>D. LESS ROAMING MEANS LESS CHANCE FOR INJURY OR INFECTION.</p>
1/25/2018	V	[REDACTED]	<p>Jan 25, 2018 10:54 AM Staff: [REDACTED]</p> <p>-----</p> <p>Weight : 85.00 pounds</p>
1/25/2018	V	[REDACTED]	<p>Jan 25, 2018 10:54 AM Staff: [REDACTED]</p> <p>-----</p> <p>Weight : 90.30 pounds</p>
1/25/2018	V	[REDACTED]	<p>Jan 25, 2018 10:43 AM Staff: [REDACTED]</p> <p>-----</p> <p>Weight : 85.00 pounds</p>
1/25/2018	B	[REDACTED]	2.00 Injection/Needle Disposal Fee (8000) by [REDACTED]
1/25/2018	B	[REDACTED]	1.00 Dhpp Booster (1120) by [REDACTED]
1/25/2018	B	[REDACTED]	1.00 [None] of Rabies Vaccine 3 Year (1173) by [REDACTED]
10/2/2017	C	[REDACTED]	<p>MENSHRUG ***ADDENDUM 10/13/2017</p> <p>Muscle/Skeleton:NSF</p> <p>External skin:ULCERATED SKIN AROUND THE EYES,WITH A BUTTERFLY LIKE LESION PATTERN..</p> <p>Neurologic:NSF</p> <p>Sensory:NSF</p> <p>Heart:NSF</p> <p>Respiratory:NSF</p> <p>Urinary:NSF</p> <p>Gastrointestinal:NSF</p> <p>EENT:NSF</p> <p>Temp:101F</p> <p>Body Wt:108.8 LBS</p>

B: Billing, C: Med note, CB: Call back, CK: Check-in, CM: Communications, D: Diagnosis, DH: Declined to history, E: Examination, ES: Estimates, I: Departing Instr, L: Lab result, M: Image cases, P: Prescription, PA: PVL Accepted, PB: problems, PP: PVL Performed, PR: PVL Recommended, R: Correspondence, T: Images, TC: Tentative med note, V: Vital signs

Patient History Report

Client: URANGA, ROBERTO (101127)

Phone: [REDACTED]

Address: [REDACTED]

Patient: CHLOE (101127A)

Species: CANINE

Breed: GERMAN

SHEPHERD

Age: 10 Yrs. 0 Mos.

Color: BLK / TAN

Sex: Spayed Female

Date	Type	Staff	History
11/6/2019	B	[REDACTED]	1.00 CANINE FLU BOOSTER (1080) by [REDACTED]
11/6/2019	B	[REDACTED]	1.00 [None] of Needle Disposal Fee (01) by [REDACTED]
11/6/2019	B	[REDACTED]	1.00 Donation (DON) by [REDACTED]
2/5/2019	I	[REDACTED]	A FEW PETS MAY EXPERIENCE SOME LETHARGY AND SORENESS FROM THE VACCINATIONS. IF THIS PERSISTS LONGER THAN 24 HOURS, PLEASE CALL OUR OFFICE.
2/5/2019	I	[REDACTED]	SPAY BENEFITS: A. ELIMINATES UNWANTED HEATS AND PROTECTS HER FROM MALE DOGS. B. REDUCES THE RISK OF MAMMARY, OVARIAN AND UTERINE CANCER. C. ELIMINATES THE MESSY DISCHARGE AND ODOR ASSOCIATED WITH ESTRUS. D. HELPS CONTROL THE PET POPULATION.
2/5/2019	I	[REDACTED]	NEUTER BENEFITS: A. ELIMINATES SPRAYING AND MOUNTING BEHAVIOR. B. REDUCES THE CHANCE OF PROSTATE OR TESTICULAR CANCER. C. REDUCES ROAMING BEHAVIOR IN SOME MALES. D. LESS ROAMING MEANS LESS CHANCE FOR INJURY OR INFECTION.
2/5/2019	V	[REDACTED]	Feb 5, 2019 09:51 AM Staff: [REDACTED] Weight : 87.00 pounds
2/5/2019	B	[REDACTED]	1.00 Dhlpp Booster (9089) by [REDACTED]
2/5/2019	B	[REDACTED]	0.00 Bordetella Vaccine Injection #2 (1102) by [REDACTED]
2/5/2019	B	[REDACTED]	0.00 CANINE FLU #2 (1078) by [REDACTED]
10/9/2018	I	[REDACTED]	BORDETELLA-1ST: BORDETELLA IS A VACCINATION WHICH PROTECTS YOUR DOG AGAINST KENNEL COUGH. THIS VACCINATION IS RECOMMENDED FOR DOGS WHO MAY BE EXPOSED IN A KENNEL, GROOMING PARLOR, DOG SHOW, OR BY HOSPITALIZATION. A BOOSTER VACCINATION IS NECESSARY IN 3 WEEKS AND THEN YEARLY. A FEW PETS MAY EXPERIENCE SOME LETHARGY AND SORENESS FROM THE VACCINATIONS. IF THIS PERSISTS LONGER THAN 24 HOURS, PLEASE CALL OUR OFFICE.
10/9/2018	V	[REDACTED]	Oct 9, 2018 11:49 AM Staff: [REDACTED] Weight : 83.00 pounds 102.6
10/9/2018	B	[REDACTED]	1.00 [None] of Bordetella Injection Series 1 of 2 (1103) by [REDACTED]
10/9/2018	B	[REDACTED]	1.00 CANINE FLU Series 1of 2 (1079) by [REDACTED]
1/25/2018	I	[REDACTED]	A FEW PETS MAY EXPERIENCE SOME LETHARGY AND SORENESS FROM THE VACCINATIONS. IF THIS PERSISTS LONGER THAN 24 HOURS, PLEASE CALL OUR OFFICE.

B: Billing, C: Med note, CB: Call back, CK: Check-in, CM: Communications, D: Diagnosis, DH: Declined to history, E: Examination, ES: Estimates, I: Departing instr, L: Lab result, M: Image cases, P: Prescription, PA: PVL Accepted, PB: problems, PP: PVL Performed, PR: PVL Recommended, R: Correspondence, T: Images, TC: Tentative med note, V: Vital signs

Patient History Report

Client: URANGA, ROBERTO (101127)

Phone: [REDACTED]

Address: [REDACTED]

Patient: CHLOE (101127A)

Species: CANINE

Breed: GERMAN

SHEPHERD

Age: 10 Yrs. 0 Mos.

Color: BLK / TAN

Sex: Spayed Female

Date	Type	Staff	History
3/6/2020	I	[REDACTED]	A FEW PETS MAY EXPERIENCE SOME LETHARGY AND SORENESS FROM THE VACCINATIONS. IF THIS PERSISTS LONGER THAN 24 HOURS, PLEASE CALL OUR OFFICE.
3/6/2020	I	[REDACTED]	SPAY BENEFITS: A. ELIMINATES UNWANTED HEATS AND PROTECTS HER FROM MALE DOGS. B. REDUCES THE RISK OF MAMMARY, OVARIAN AND UTERINE CANCER. C. ELIMINATES THE MESSY DISCHARGE AND ODOR ASSOCIATED WITH ESTRUS. D. HELPS CONTROL THE PET POPULATION.
3/6/2020	I	[REDACTED]	NEUTER BENEFITS: A. ELIMINATES SPRAYING AND MOUNTING BEHAVIOR. B. REDUCES THE CHANCE OF PROSTATE OR TESTICULAR CANCER. C. REDUCES ROAMING BEHAVIOR IN SOME MALES. D. LESS ROAMING MEANS LESS CHANCE FOR INJURY OR INFECTION.
3/6/2020	V	[REDACTED]	Mar 6, 2020 03:01 PM Staff: [REDACTED] ----- Weight : 91.00 pounds 102.4
3/6/2020	B	[REDACTED]	1.00 [None] of Dhlpp Booster (9089) by [REDACTED]
3/6/2020	B	[REDACTED]	1.00 Bordetella Injection Booster (1100) by [REDACTED]
3/6/2020	B	[REDACTED]	2.00 [None] of Needle Disposal Fee (01) by [REDACTED]
11/6/2019	I	[REDACTED]	A FEW PETS MAY EXPERIENCE SOME LETHARGY AND SORENESS FROM THE VACCINATIONS. IF THIS PERSISTS LONGER THAN 24 HOURS, PLEASE CALL OUR OFFICE.
11/6/2019	I	[REDACTED]	SPAY BENEFITS: A. ELIMINATES UNWANTED HEATS AND PROTECTS HER FROM MALE DOGS. B. REDUCES THE RISK OF MAMMARY, OVARIAN AND UTERINE CANCER. C. ELIMINATES THE MESSY DISCHARGE AND ODOR ASSOCIATED WITH ESTRUS. D. HELPS CONTROL THE PET POPULATION.
11/6/2019	I	[REDACTED]	NEUTER BENEFITS: A. ELIMINATES SPRAYING AND MOUNTING BEHAVIOR. B. REDUCES THE CHANCE OF PROSTATE OR TESTICULAR CANCER. C. REDUCES ROAMING BEHAVIOR IN SOME MALES. D. LESS ROAMING MEANS LESS CHANCE FOR INJURY OR INFECTION.
11/6/2019	V	[REDACTED]	Nov 6, 2019 02:20 PM Staff: [REDACTED] ----- Weight : 84.70 pounds 102.1

B Billing, C Med note, CB:Call back, CK:Check-in, CM:Communications, D:Diagnosis, DH:Declined to history, E Examination, ES:Estimates, I:Departing instr, L:Lab result, M:Image cases, P:Prescription, PA:PVL Accepted, PB:problems, PP:PVL Performed, PR:PVL Recommended, R:Correspondence, T:Images, TC:Tentative medl note, V:Vital signs

Clinical History - Chloe

Client Joyful Paws Pet hotel and daycare
 Policy No.
 Breed german shepard
 Sex Female
 Color brown tan
 Age 12 yrs 0 mos
 Neutered/Spayed Y
 Alive Y

California Veterinary Hospital
 230 West Victoria Street
 GARDENIA
 CA 90248
 United States

16-Sep 2020 02:59PM • Dr. Harmandeep Sanghera • #413222

Vitals:

Notes

animalcontrol.dispatch@longbeach.gov has access to pets records

12-Sep 2020 09:54AM • Dr. Harmandeep Sanghera • #412791

Vitals: Weight: 75.600 lb Temp 101.8

Notes

Appointment reason exam; p has open sores on paws and flies have been attacking ears

has open sores on hind leg, check ears flies have been attacking them, infested with fleas.

S = Subjective Information

Sneezing	no
Coughing	no
Vomiting	no
Diarrhea	no
Appetite	good
Diet	Twice a day, they're not sure of the brand name
Water intake	normal
Current medications	N
Flea Control	N
Recent Travel	N
Pet insurance	N
Previous Vet (new clients)	
Indoor/Outdoor	Outdoors

O = Objective Information

Temp	
HR	
RR	
MM/CRT	pink, <2 sec
Attitude	QAR
BCS	4/9
Oral Cavity	Large amount of tartar and plaque
Eyes	Normal OU
Ears	No otitis but pet has ulceration with scabbing dorsal aspect of both pinnae
Heart	Normal rate and rhythm