



Los Angeles County Regional Identification System (LACRIS)

Facial Recognition - Use, Policy, and Privacy

Technology and Innovation Commission Meeting
July 28, 2021



LONG BEACH POLICE DEPARTMENT

1

CITY OF
LONG BEACH

CORE VALUES

ETHICS

Doing the Right Things

INTELLIGENCE

Doing Things Right

RESPECT

Treating People Right



LACRIS - Facial Recognition



LACRIS - Statement of Record

LACRIS Facial Recognition Technology is provided strictly for law enforcement purposes with human review and **additional investigation** needed for each search

...user activity within the system are routinely audited to prevent misuse, and to identify possible training topics for future users

The use of Facial Recognition produces a potential investigative lead and **requires investigative follow-up** to corroborate the lead before any action is taken.

Facial Recognition tools offered to the Los Angeles Law Enforcement community is **not surveillance**. The system does not have the capability to record, ingest, process, scan, or save live video feeds.

Facial Recognition is **not identification**, nor can it be the sole basis of an arrest or detention.



LACRIS - Workflow

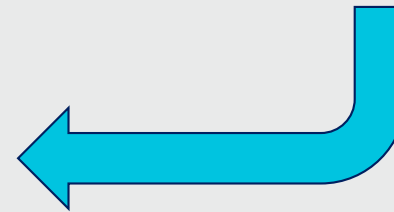
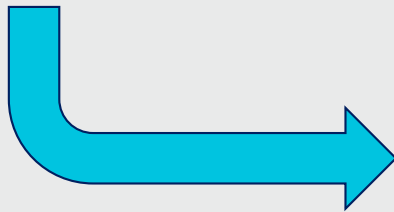
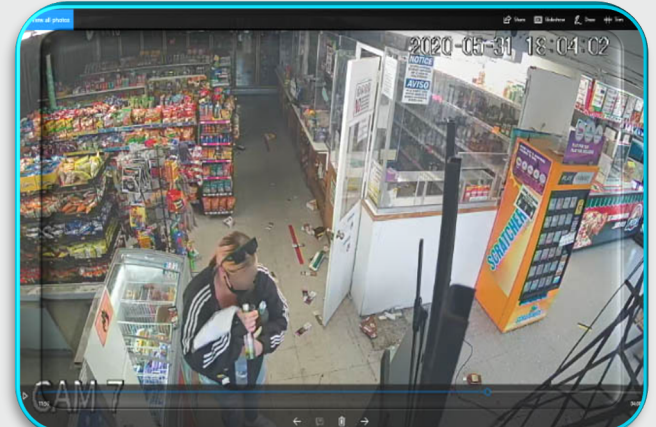
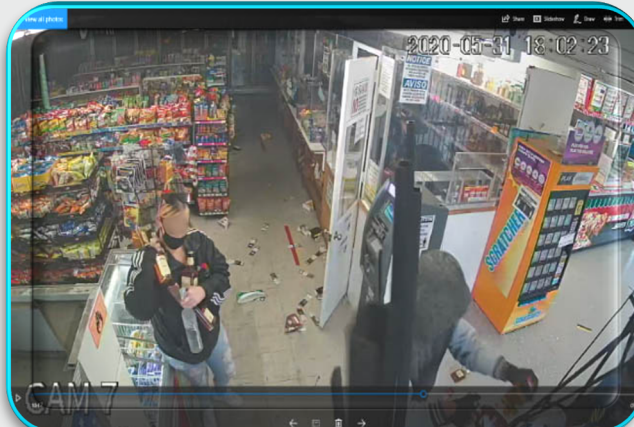
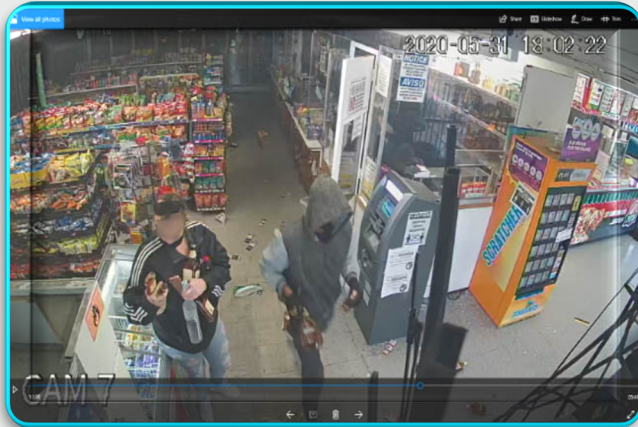

LACRIS - Workflow

LACRIS System

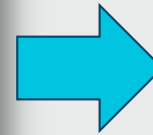
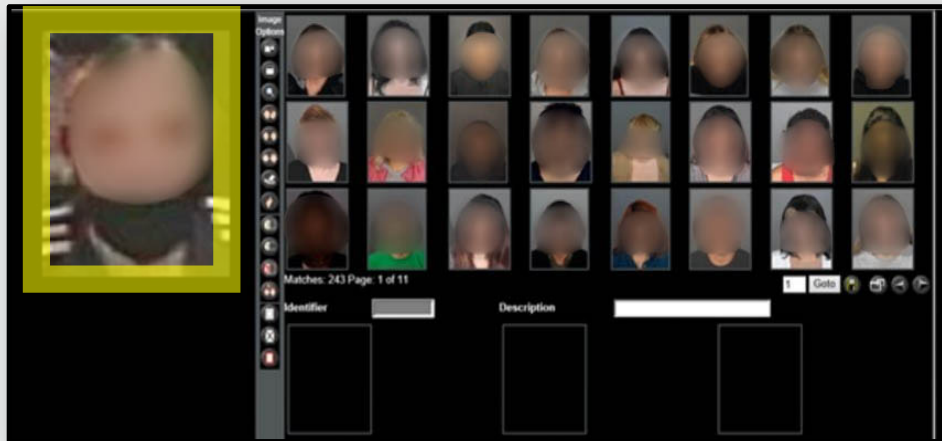

POSSIBLE CANDIDATE

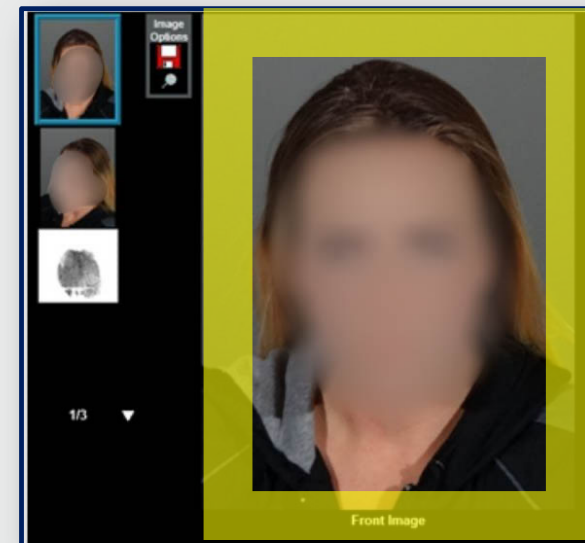

LACRIS - Workflow

1



2



3



LACRIS - Workflow

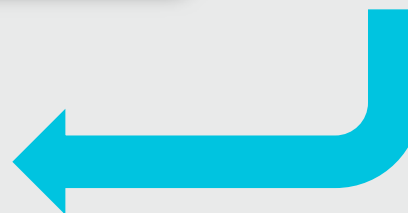
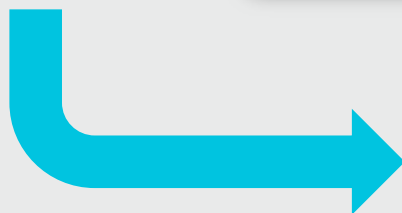

LACRIS - Workflow

LACRIS System

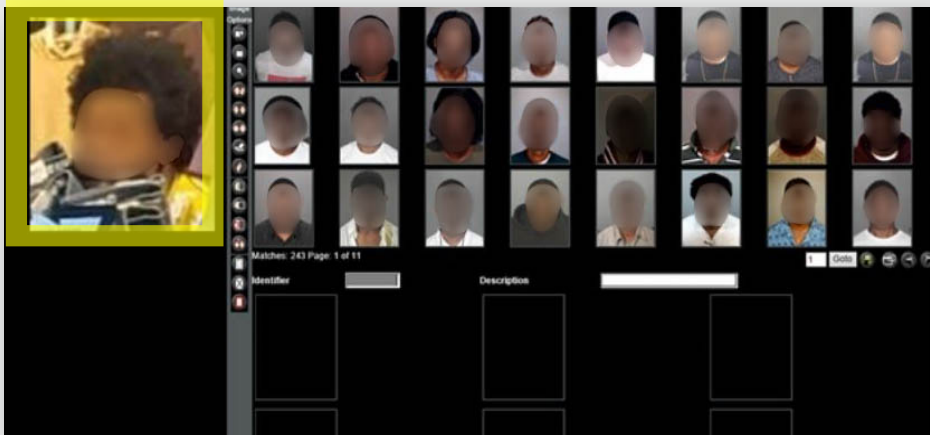

POSSIBLE CANDIDATE

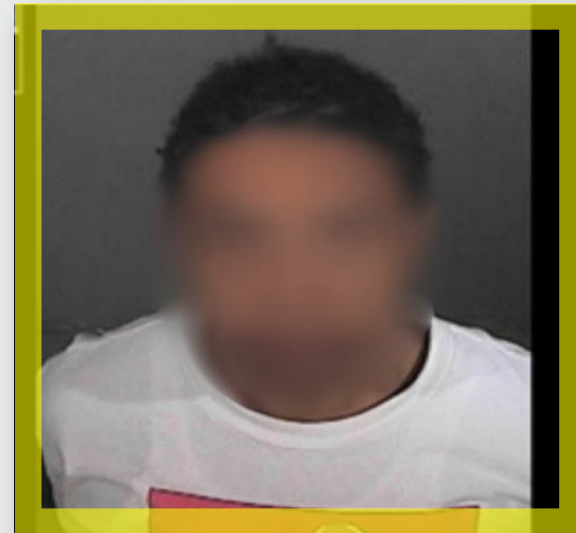

LACRIS - Workflow

A candidate match is just one piece of information that must be corroborated through additional investigation

Vehicle Information Open-Source Media Witness Statements



Investigative Results

MAY 31st, 2020 LOOTING TASK FORCE

- 92 arrests
- 7 charges added to suspects already in custody for other crimes
- 35 vehicles impounded
- 38 search warrants

BREAKING NEWS

PROTESTS OVER POLICE VIOLENCE

LONG BEACH



LONG BEACH POLICE DEPARTMENT

11

CITY OF
LONG BEACH

PRIVACY CONSIDERATIONS AND DEPARTMENT POLICY

General Responsibilities 3.2

Equal treatment of all people

Conduct Toward the Public 3.4

Impartial Attitude and **Equal Protection**

Fair and Bias-Free Policing 3.49

Prohibits Bias in enforcement of the law AND delivery of police services

Special Order Facial Recognition Technology

Mandates privacy protections under the **US Constitution**



PRIVACY CONSIDERATIONS AND DEPARTMENT POLICY

BEST PRACTICES



Public Safety Partners

Professional Organizations

Academic Thinktanks

LEGAL MANDATES



Assembly Bill 1215

Local Ordinances

State and Federal Law

PARTNERSHIPS



Community Advisory Group

Labor Organizations

City Departments





Thank you

Wally Hebeish
Assistant Chief of Police



LONG BEACH POLICE DEPARTMENT

CITY OF
LONG BEACH