



Los Angeles County Regional Identification System (LACRIS)

Facial Recognition – Use, Policy, and Privacy

Public Safety Committee Meeting – July 23, 2021



CORE VALUES

ETHICS

Doing the Right Things

INTELLIGENCE

Doing Things Right

RESPECT

Treating People Right



LACRIS – Facial Recognition



LACRIS – Workflow

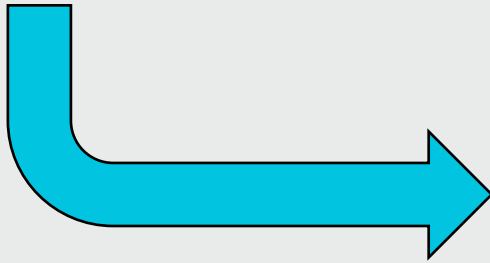
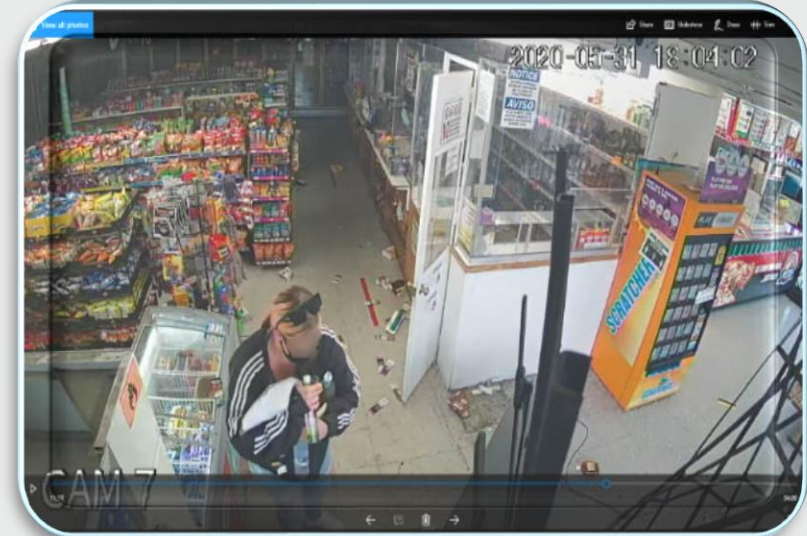
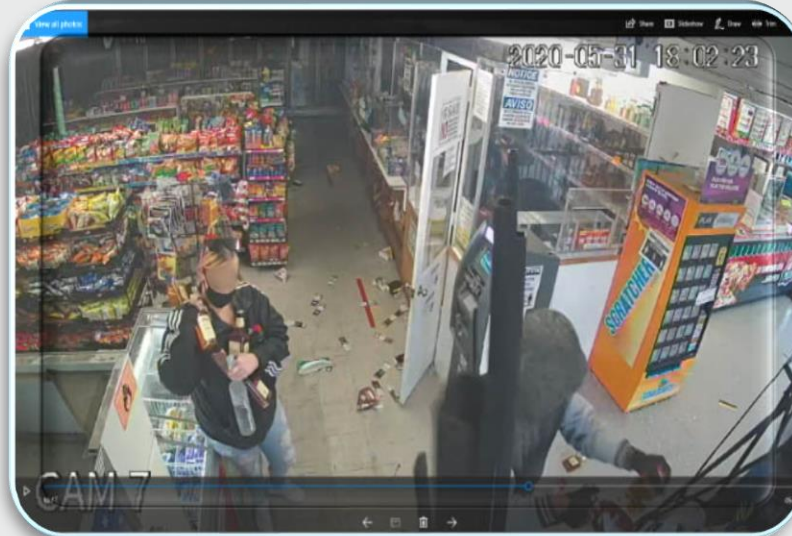
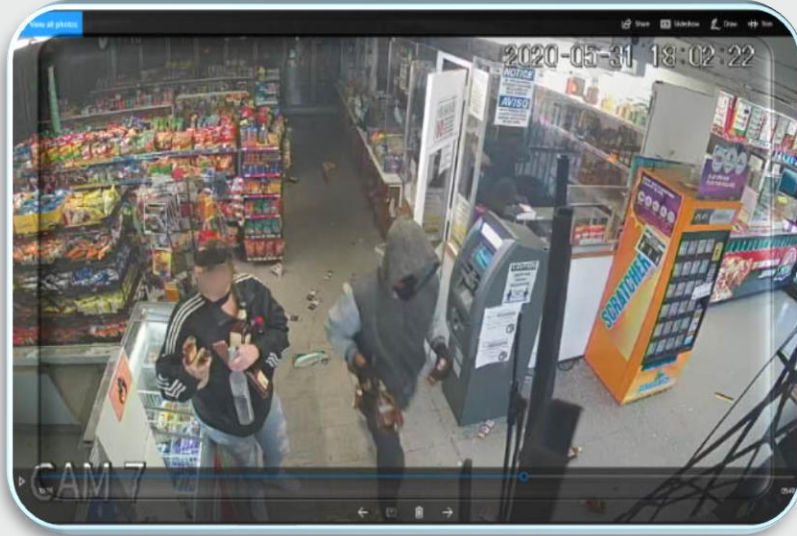

LACRIS – Workflow

LACRIS System

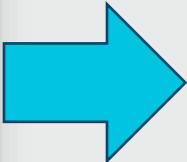
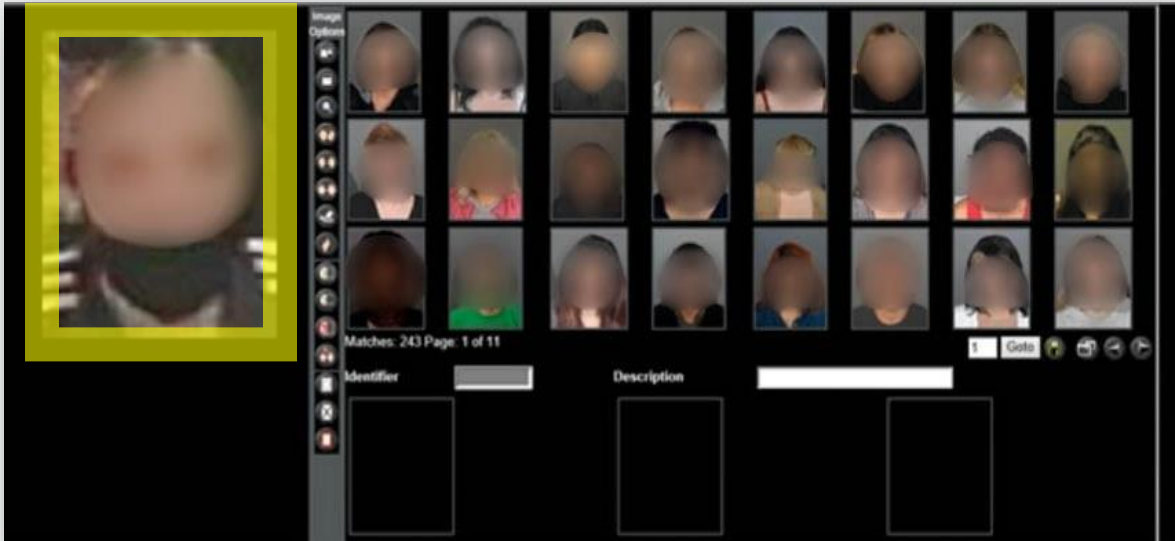

Candidate Identification

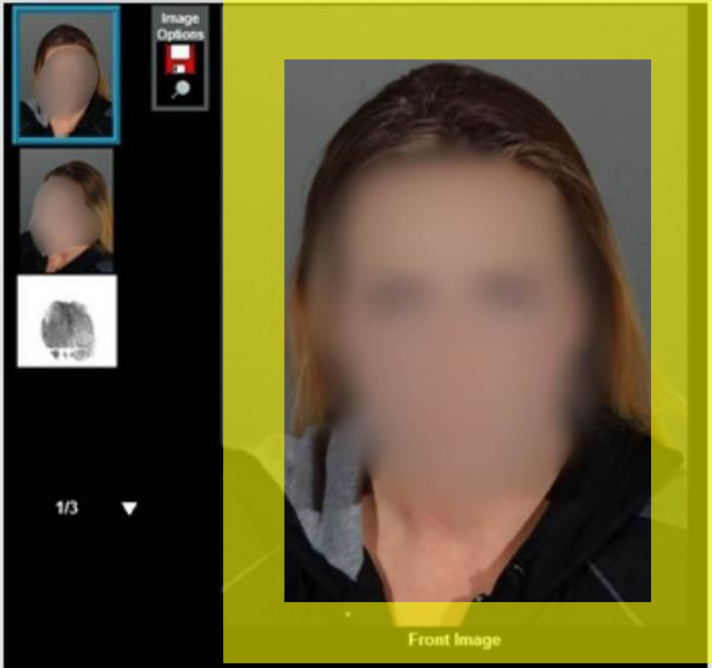

LACRIS – Workflow



1

2

3



LACRIS – Workflow

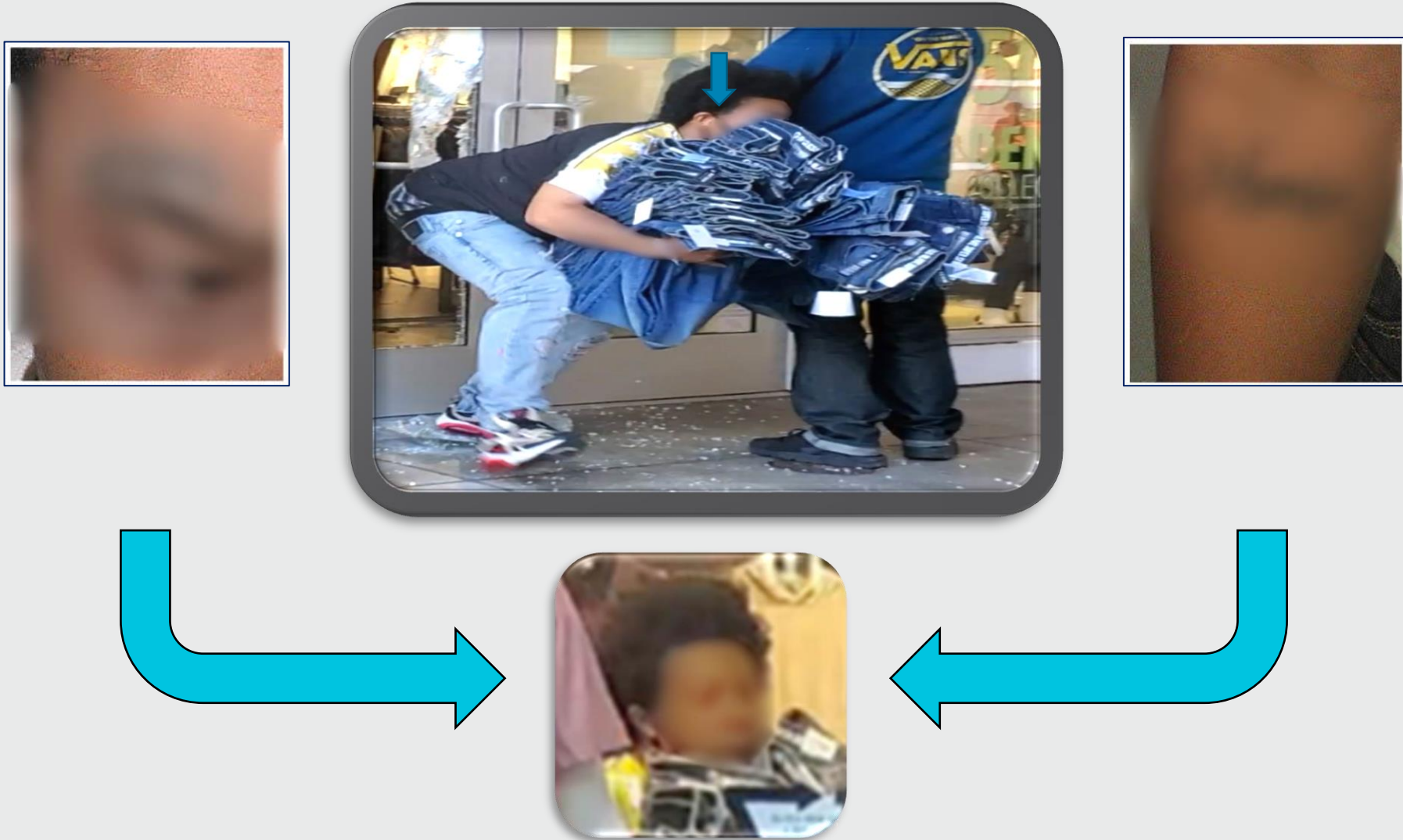

LACRIS – Workflow

LACRIS System

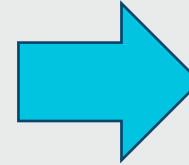
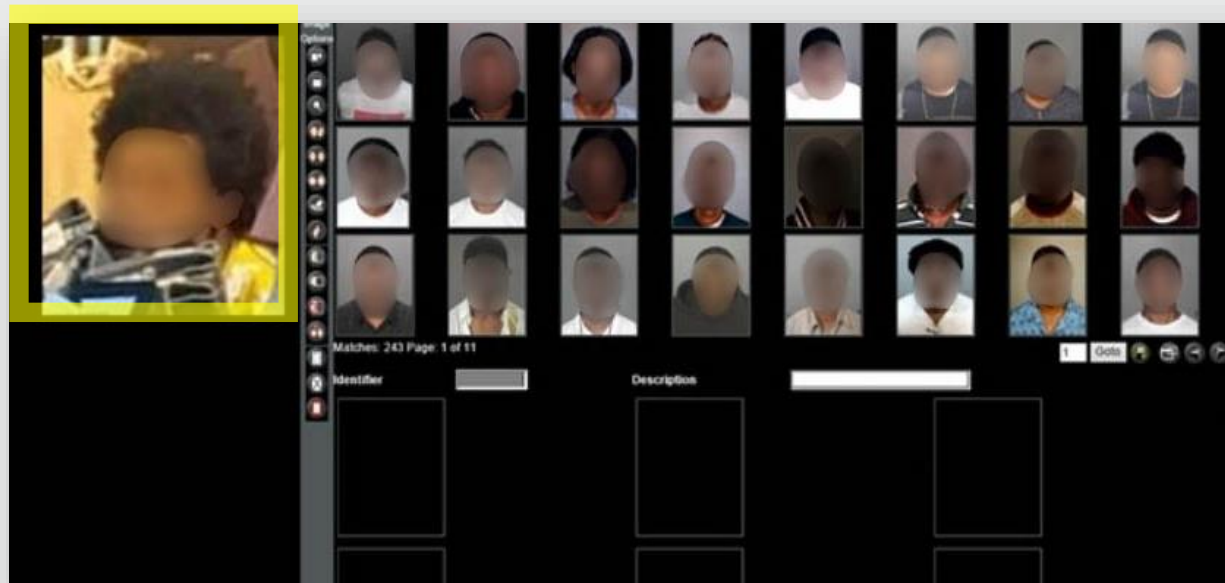

Candidate Identification



Investigative Results

- **92** arrests
- **7** charges added to suspects already in custody for other crimes
- **35** vehicles impounded
- **38** search warrants

BREAKING NEWS

PROTESTS OVER POLICE VIOLENCE

LONG BEACH



PRIVACY CONSIDERATIONS AND DEPARTMENT POLICY

General Responsibilities 3.2

Equal treatment of all people

Conduct Toward the Public 3.4

Impartial Attitude and **Equal Protection**

Fair and Bias-Free Policing 3.49

Prohibits Bias in enforcement of the law AND delivery of police services

Special Order on Facial Recognition

Mandates privacy protections under the **US Constitution**



PRIVACY CONSIDERATIONS AND DEPARTMENT POLICY

BEST PRACTICES



Public Safety Partners

Professional Organizations

Academic Thinktanks

LEGAL MANDATES



Assembly Bill 1215

Local Ordinances

State and Federal Law

PARTNERSHIPS



Community Advisory Group

City Departments

Labor Organizations





Thank you

Wally Hebeish
Assistant Chief of Police



LONG BEACH POLICE DEPARTMENT

CITY OF
LONG BEACH