



Long Beach Water

Request to Execute License Agreement – Southern California Edison (SCE)

Board of Water Commissioners Meeting

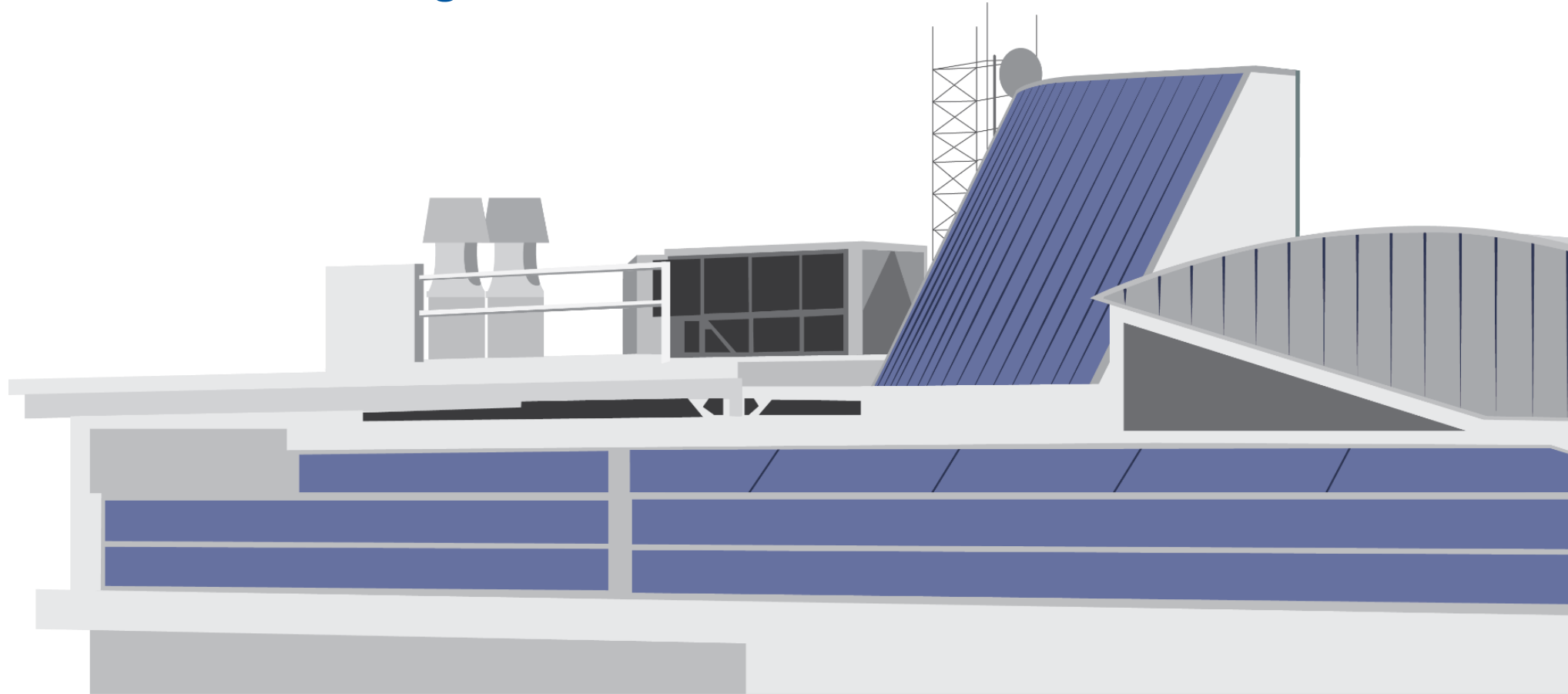

April 2, 2020

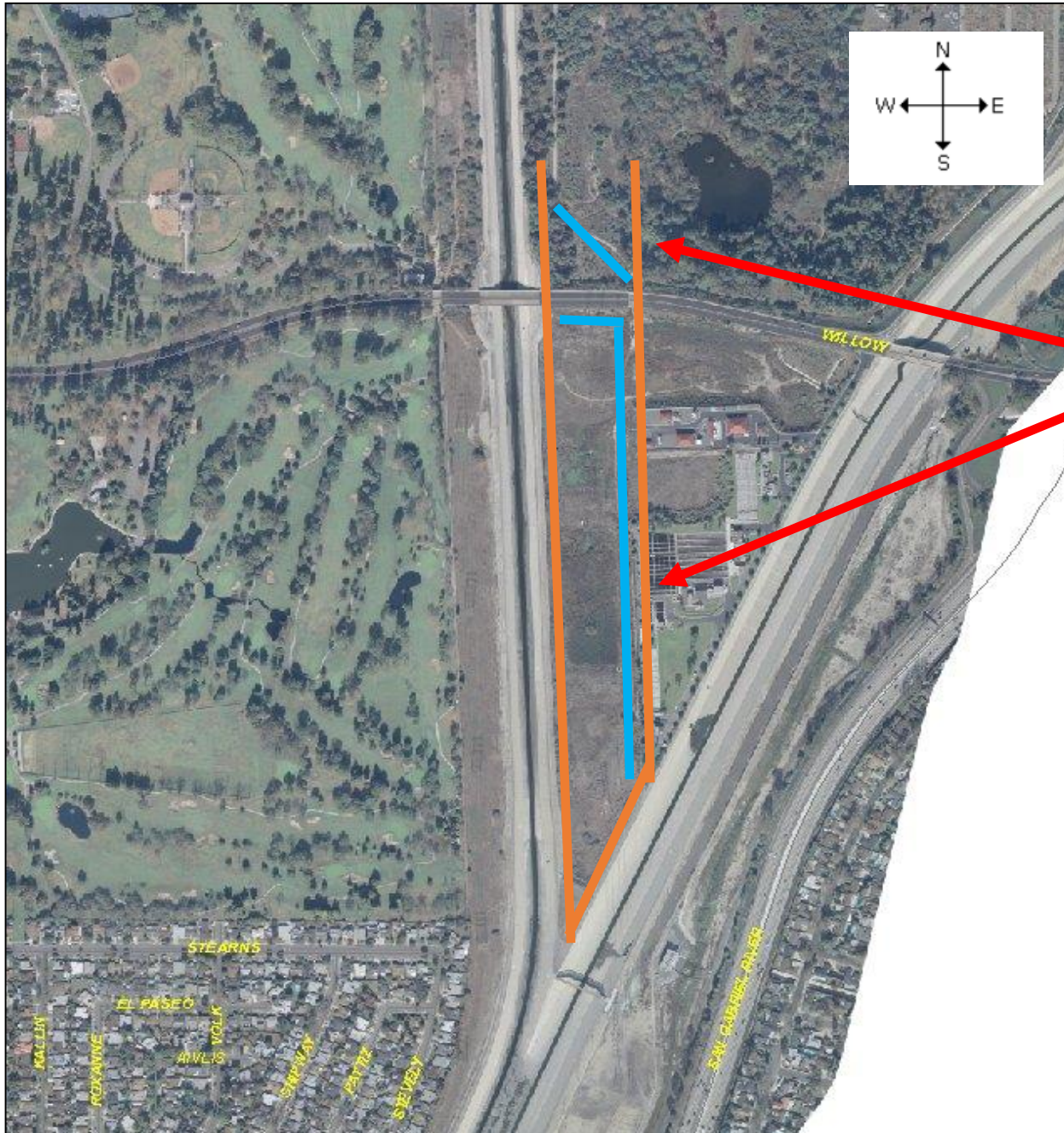



SCE Right-of-Way and Pipeline Locations

East of the San Gabriel River
North & South of East Willow Street

-  Reclaimed Water Transmission Main and Fiber Optic Conduit
-  SCE Right-of-Way

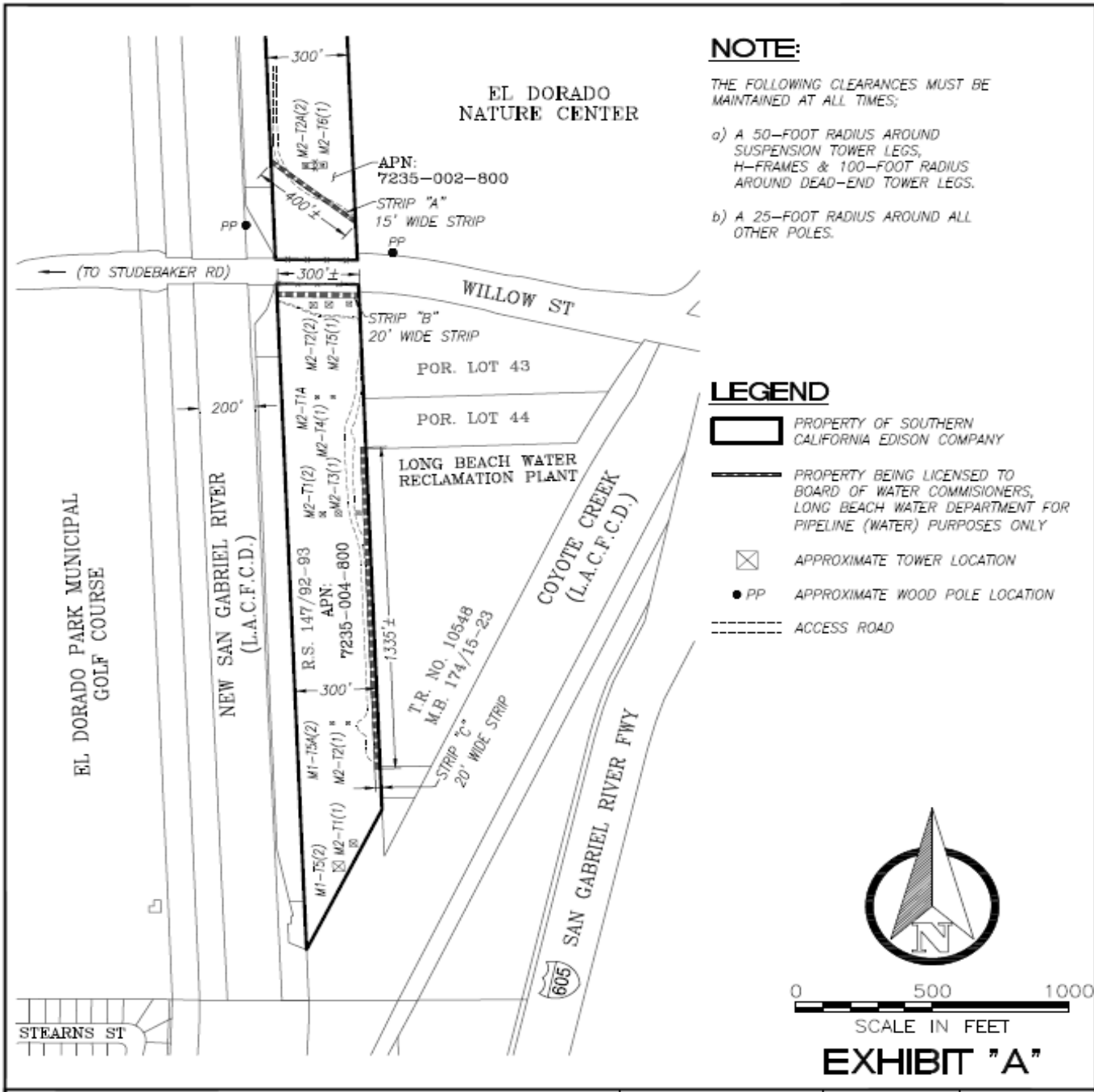

SCE Right-of-Way and Pipeline Locations

East of the San Gabriel River
North & South of East Willow Street

Executive Summary

- **2014**
 - Multiple License Agreements executed (1998-2014), allowing LBWD to enter SCE right-of-way
- **March 2014**
 - Temporary Entry Permit (TEP) executed, allowing continued operation while SCE and LBWD reviewed Agreements to consolidate into one Agreement

Executive Summary

- **July 2015**
 - SCE and LBWD reconciled multiple Agreements into one Agreement
 - Board authorized General Manager to execute a five (5) year License Agreement with SCE
 - Agreement expires July 2020

Request to Execute License Agreement – Southern California Edison (SCE)

- Authorize the General Manager to execute a five (5) year License Agreement, allowing the Long Beach Water Department (LBWD) to enter upon Southern California Edison Company (SCE) right-of-way, located east of the San Gabriel River, both north and south of East Willow Street, for water pipeline purposes.



Long Beach **Water**
Exceptional Water • Exceptional Service

