



Long Beach Water

Exceptional Water • Exceptional Service

1800 E. Wardlow Road, Long Beach, CA 90807-4931
562.570.2300 | lbwater.org

Board of Water Commissioners
April 2, 2020 Board Meeting

CHRISTOPHER J. GARNER, General Manager

Subject:

Authorize the General Manager to execute a five (5) year License Agreement, allowing the Long Beach Water Department (LBWD) to enter upon Southern California Edison Company (SCE) right-of-way, located east of the San Gabriel River, both north and south of East Willow Street, for water pipeline purposes.

Executive Summary:

The alignment of the Reclaimed Water Phase 1b Transmission Main between the LBWD Alamitos Reclaimed Water Pump Station terminus and the San Gabriel River Channel lies within an SCE right-of-way at two locations, crossing the right-of-way perpendicularly and longitudinally. In addition, a four-inch diameter reclaimed water system fiber optic conduit was installed within the same footprint and is used for transmitting data from the Reclaimed Water Pump Station, located south of East Willow Street.

On March 20, 2014, the Board authorized the General Manager to execute a Temporary Entry Permit (TEP), and necessary extensions thereof, allowing for continued operation of the LBWD Reclaimed Water Transmission Main on the 20-foot wide strip within the SCE right-of-way and the continued use of the right-of-way for the fiber optic conduit. During this period, the TEP allowed time for LBWD and SCE staff to review multiple License Agreements, in an effort to reconcile and consolidate these licenses into one single License Agreement.

On July 23, 2015, the Board authorized the General Manager to execute a five (5) year License Agreement, reconciling and consolidating previously executed License Agreements, allowing the Long Beach Water Department (LBWD) to enter upon Southern California Edison Company (SCE) Right-of-Way, located east of the San Gabriel River, both north and south of East Willow Street, for water pipeline purposes. This License Agreement expires on July 31, 2020. Refer to Exhibit A.

Recommended Action/Fiscal Impacts:

Authorize the General Manager to execute a five (5) year License Agreement, allowing the Long Beach Water Department (LBWD) to enter upon Southern California Edison Company (SCE) right-of-way, located east of the San Gabriel River, both north and south of East Willow Street, for water pipeline purposes.

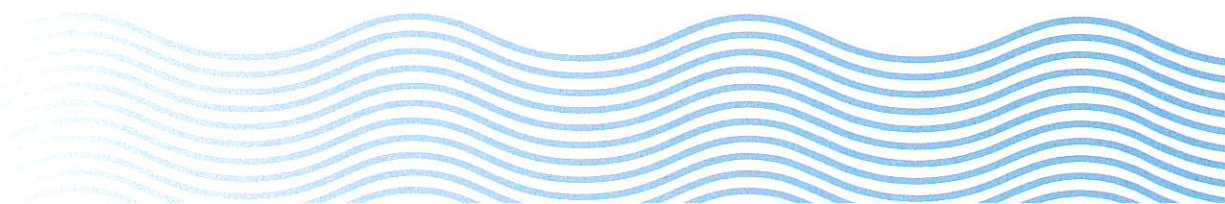

Fiscal Impact: The total cost to the Water Fund will be \$16,727.39 for FY 21, \$17,229.21 for FY 22, \$17,746.08 for FY 23, \$18,278.47 for FY 24, and \$18,826.82 for FY 25. These costs are unbudgeted in the Water Fund. However, it is expected that these costs can be absorbed within the Water Fund using savings within the Fund.

B. Anatole Falagan
Assistant General Manager

3/19/2020
Date

Christopher J. Garner
General Manager

3/19/20
Date

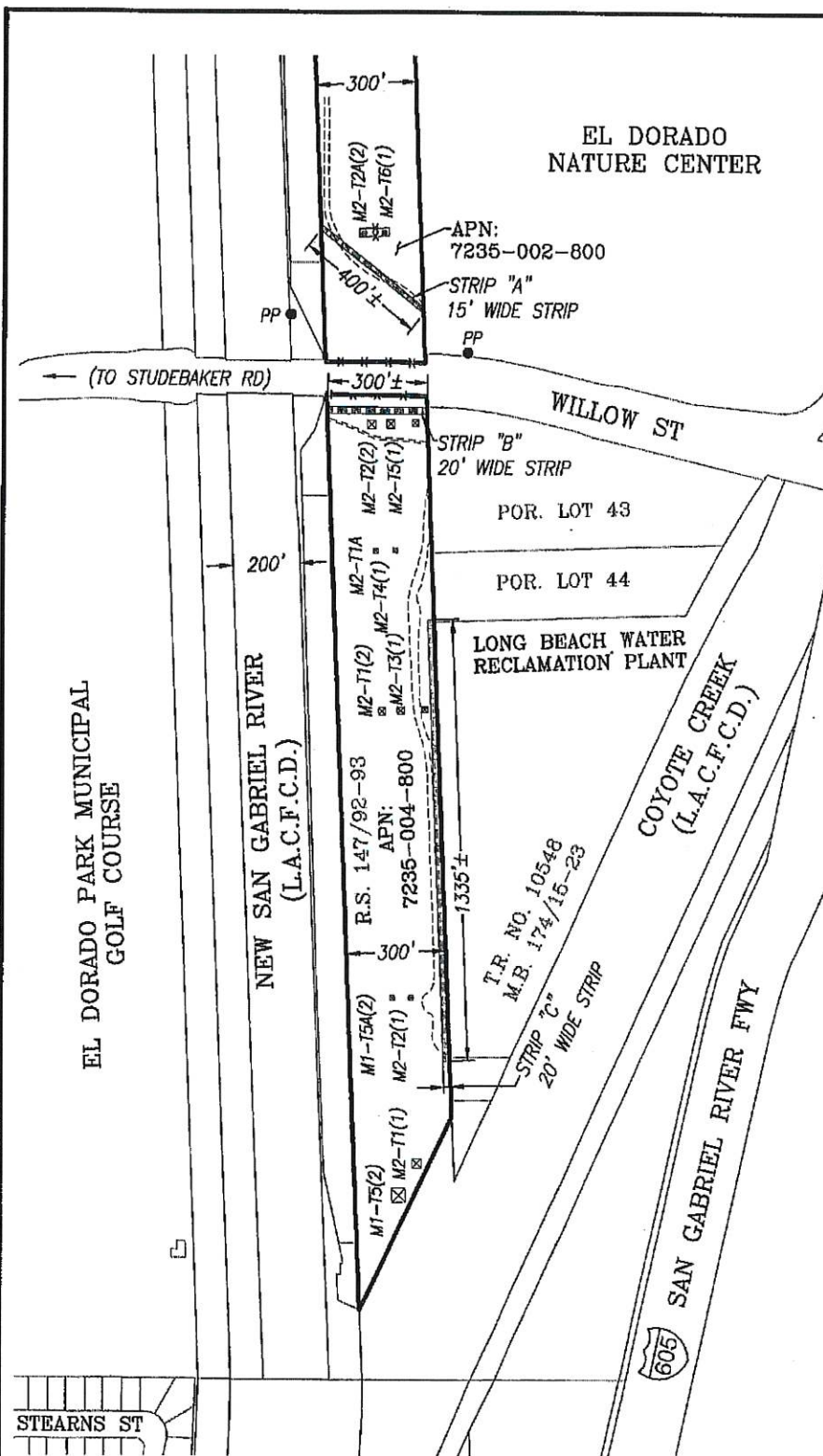

NOTE:

THE FOLLOWING CLEARANCES MUST BE MAINTAINED AT ALL TIMES;

- A 50-FOOT RADIUS AROUND SUSPENSION TOWER LEGS, H-FRAMES & 100-FOOT RADIUS AROUND DEAD-END TOWER LEGS.
- A 25-FOOT RADIUS AROUND ALL OTHER POLES.

LEGEND

- PROPERTY OF SOUTHERN CALIFORNIA EDISON COMPANY
- PROPERTY BEING LICENSED TO BOARD OF WATER COMMISSIONERS, LONG BEACH WATER DEPARTMENT FOR PIPELINE (WATER) PURPOSES ONLY
- APPROXIMATE TOWER LOCATION
- APPROXIMATE WOOD POLE LOCATION
- ACCESS ROAD



0 500 1000

SCALE IN FEET

EXHIBIT "A"

FACILITY NAME: ALAMITOS - DEL AMO			LICENSED AREA (GROSS)	SQ.FT.: 38,695	AC.: 0.89
LICENSEE: BOARD OF WATER COMMISSIONERS, LONG BEACH WATER DEPARTMENT			CONTRACT NO.: 9.4572	ACCOUNT NO.: L2150	
CITY: LONG BEACH	COUNTY: LOS ANGELES	STATE: CA	T.G.: 796/G2; 796/G3	M.S.: 045-088; 046-088	
APN.(S): 7235-002-800; 7235-004-800			SCE DOCUMENT NO.: 142954/001		
SCE SANDERS MAP: 552111, 552112		SCE LAND BOOK: N/A	REF: 2015/9.4572.DWG		
R.P. LAND AGENT: A. BROWN	LANDBASE MAPPING: WESTLAND GROUP, INC.		CHECKED BY: N. MICHEL		
ORDER NO.: 801167420	NOT. NO.: 202715217	DATE: 01/28/2020	FILE NAME: 9.4572.DWG		



SOUTHERN CALIFORNIA

EDISON®

AN EDISON INTERNATIONAL COMPANY

