

EXHIBIT B

ADDRESS:
6400 E. Pacific Coast Highway
Long Beach, CA 90803

THE DRAWINGS, DESIGNS, IDEAS
AND ARRANGEMENTS CONTAINED
HEREIN ARE AND SHALL REMAIN
THE PROPERTY OF SAN DIEGO
ELECTRIC SIGN, INC.

NO PART THEREFORE MAY BE
COPIED OR REPRODUCED AND
USED IN CONNECTION WITH ANY
OTHER WORK OR PROJECT OTHER
THAN THE SPECIFIC PROJECT FOR
WHICH THEY HAVE BEEN
PREPARED, WITHOUT WRITTEN
CONSENT FROM SAN DIEGO
ELECTRIC SIGN, INC.

IF UPON SUBMITTAL TO A
PROPOSED CLIENT THESE
DRAWINGS ARE NOT RELEASED
WITH THE AFORE MENTIONED
CONSENT, THESE DRAWINGS
SHALL BE PROMPTLY RETURNED
TO SAN DIEGO ELECTRIC SIGN, INC.,
AND FURTHERMORE, SIGNS
SHALL NOT BE PRODUCED IN THE
LIKENESS OF THESE DESIGNS.

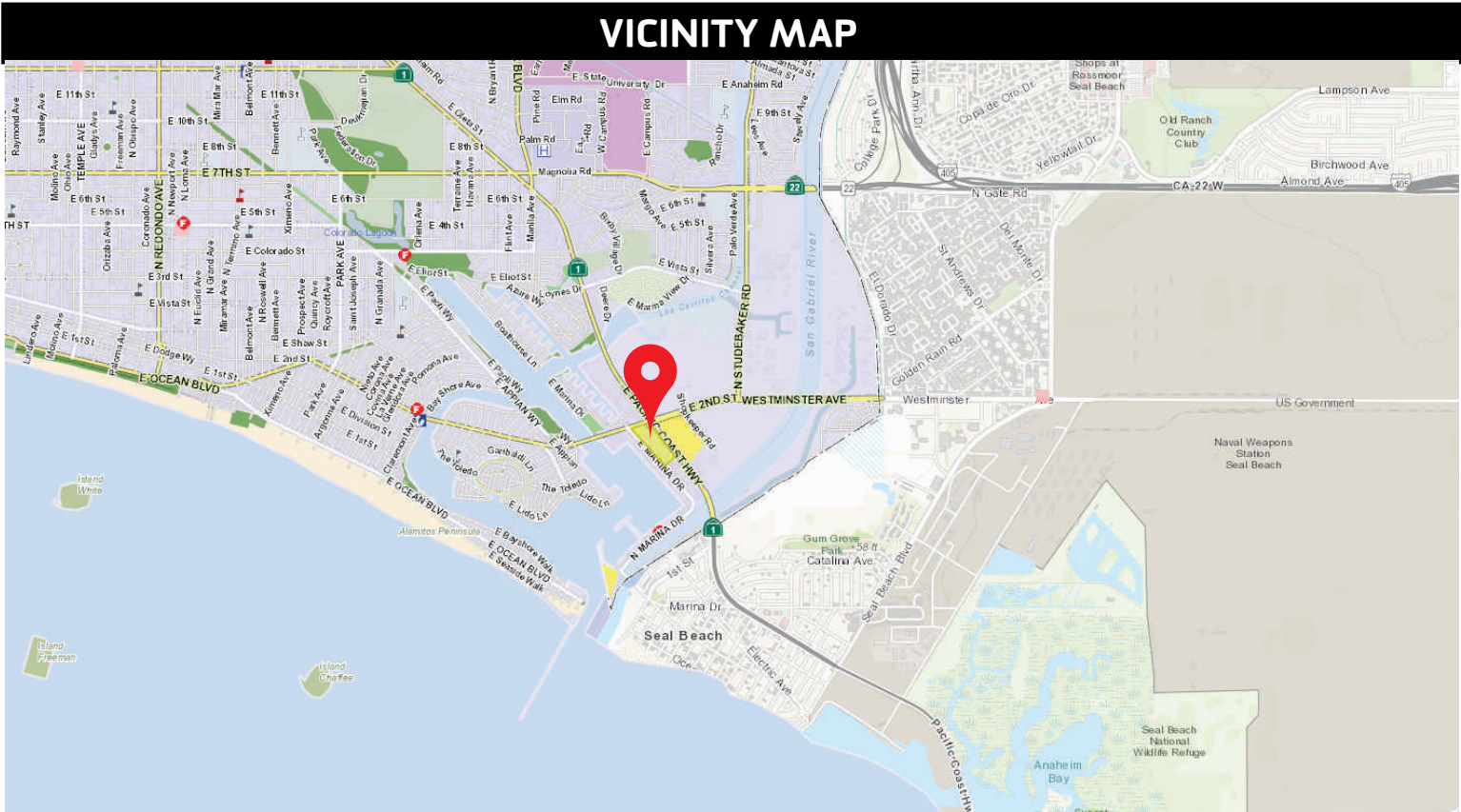

SCOPE OF WORK:
INSTALLATION OF STEEL BEAMS & SCOREBOARD

ALL WORK TO COMPLY WITH THE 2016 CALIFORNIA BUILDING CODE & THE
2013 CALIFORNIA ELECTRICAL CODE & ARTICLE 600 OF NATIONAL
ELECTRICAL CODE. ALL SIGNS SHALL BE UL LISTED

AIN
7242-011-005

LEGAL DESCRIPTION OF PROPERTY.
Lot 1, Tract No. 26635, TN684-51, 3 PM 17 Filed 4/18/1962

PREPARED BY



CA LIC #750379

1890 CORDELL CT #105, EL CAJON CA 92020 PH 619.258.1775 FAX 619.258.1805



Department of Building and Safety
Certificate of Approval
FABRICATOR LICENSE NUMBER FB00047

THIS CERTIFIES THAT San Diego Electric Sign Inc. LOCATED
AT 1920 Cordell Ct. Suite 103 El Cajon, CA. 92020
IS APPROVED BY THE DEPARTMENT OF BUILDING AND SAFETY UNDER
THE PROVISIONS OF SECTION 96.203 OF THE LOS ANGELES
MUNICIPAL CODE AS A SPECIALTY SIGNS AND SUPPORTS LIGHT WEIGHT STEEL LWS-
SPCLTY

DATE: April 05, 2013
ANNUAL RENEWAL: April, 01

[Signature]
For The General Manager

THIS CERTIFICATE IS THE PROPERTY OF THE CITY OF LOS ANGELES
AND MAY BE REVOKED FOR ANY OF THE CAUSES SET FORTH IN ARTICLE 6, CHAPTER 9 OF LAMC.



SAN DIEGO ELECTRIC SIGN, INC.,
USES GREEN TECHNOLOGY LEDS
WITH UP TO A 5-YEAR MATERIALS
WARRANTY. ASK YOUR SALES
PERSON FOR DETAILS.



Property Information		Property Boundary Description
Assessor's ID No:	7242-011-005	TRACT NO 26635 LOT COM N 42°18'30" W 300 FT FROM MOST S COR OF LOT 1 TH N 47° 41'50" E TO SW LINE OF PACIFIC COAST HWY TH NW ON SD SW LINE TO A PT NW THEREON ... SEE MAPBOOK FOR MISSING PORTION ... LOT 1
Address:	6400 E PACIFIC COAST HWY LONG BEACH CA 90803	
Property Type:	Commercial / Industrial	
Region / Cluster:	28 / 28622	
Tax Rate Area (TRA):	05500	

SSDES# 9886
CLIENT: DAKTRONICS
JOB: Center Cal NDA
ADDRESS:
6400 E. Pacific Coast Highway
Long Beach, CA 90803
SALESPERSON: Greg Ballard
DATE: 6/25/19

REVISIONS:

ART TIME	DATE	REVISION NUMBER
0.50	6/25/19	PERMIT PRINTS

DAKTRONICS

PROVIDING ELECTRICAL TO THE SIGN LOCATION
IS THE RESPONSIBILITY OF OTHERS. SAN DIEGO
ELECTRIC SIGN, INC. DOES NOT PROVIDE
ELECTRICAL TO THE SIGN LOCATION.

CUSTOMER APPROVAL OF DESIGNS:

CLIENT SIGNATURE

DATE

LANDLORD SIGNATURE

DATE

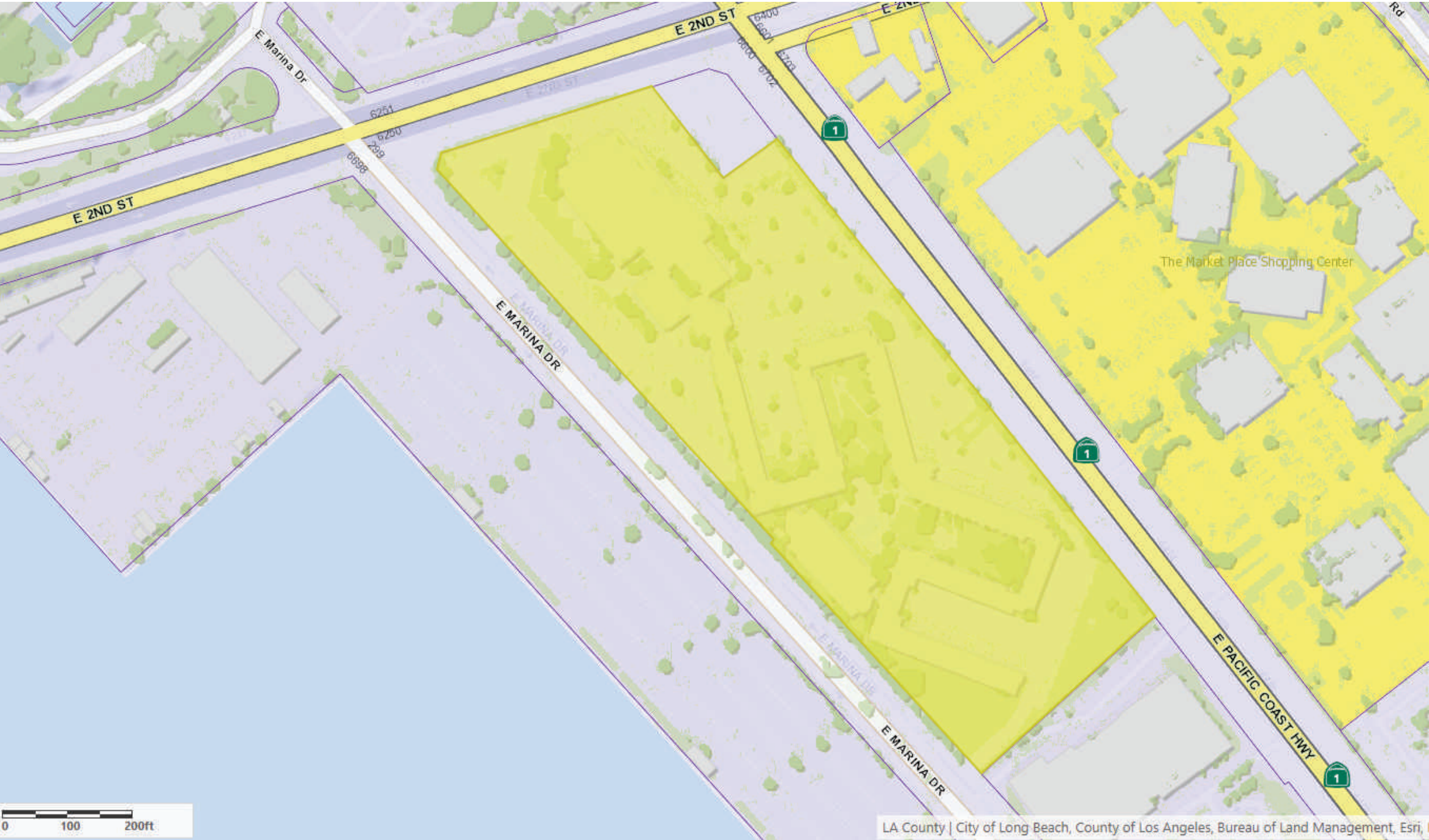

PARCEL MAP SCALE: NTS



SSDES# 9886
CLIENT: DAKTRONICS
JOB: Center Cal NDA
ADDRESS:
6400 E. Pacific Coast Highway
Long Beach, CA 90803
SALESPERSON: Greg Ballard
DATE: 6/25/19

REVISIONS:

ART TIME	DATE	REVISION NUMBER
0.50	6/25/19	PERMIT PRINTS

DAKTRONICS

PROVIDING ELECTRICAL TO THE SIGN LOCATION
IS THE RESPONSIBILITY OF OTHERS. SAN DIEGO
ELECTRIC SIGN, INC. DOES NOT PROVIDE
ELECTRICAL TO THE SIGN LOCATION.

CUSTOMER APPROVAL OF DESIGNS:

CLIENT SIGNATUREDATE

LANDLORD SIGNATUREDATE

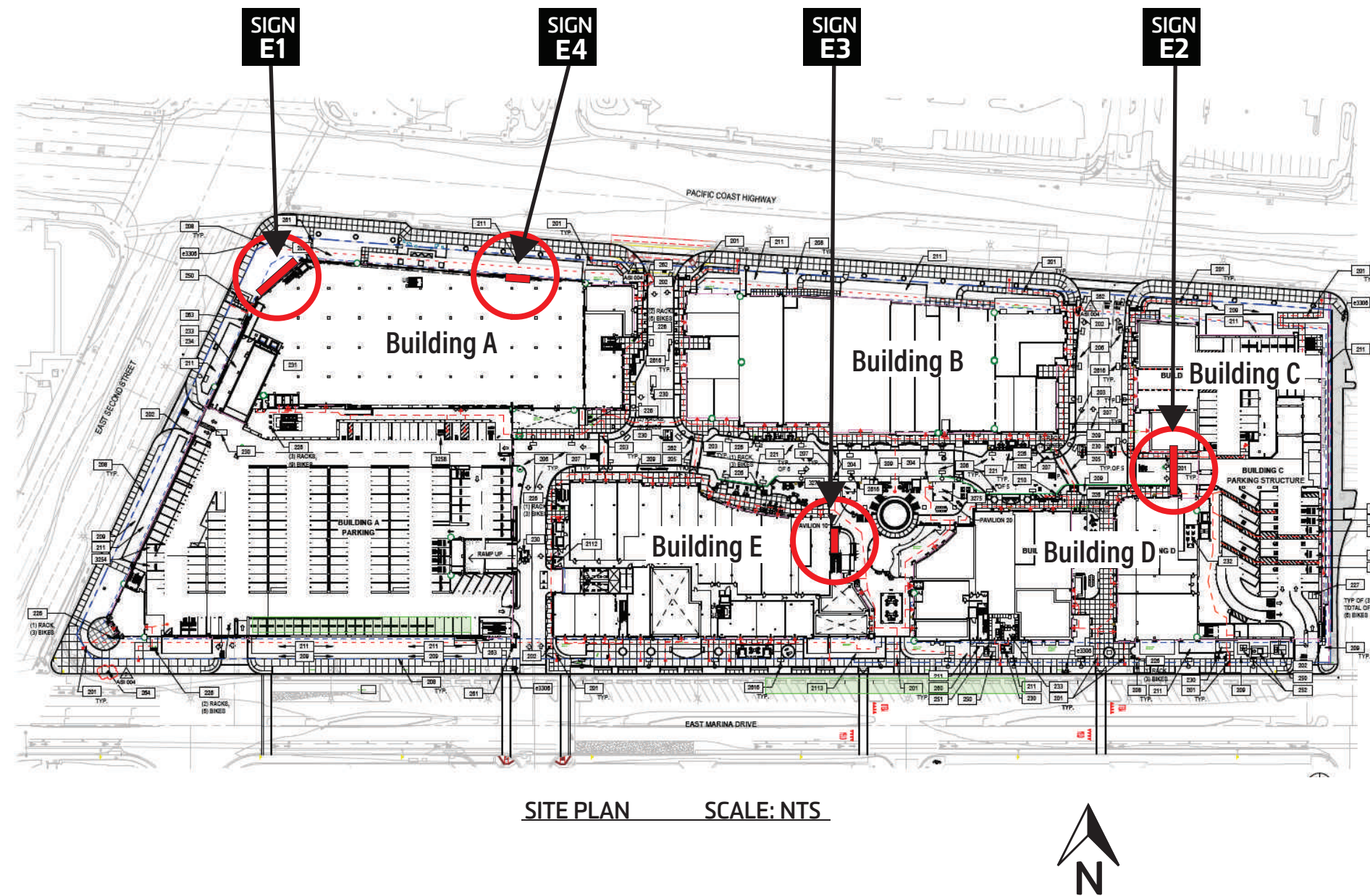

[illegible]

CLIENT SIGNATURE	DATE
LANDLORD SIGNATURE	DATE

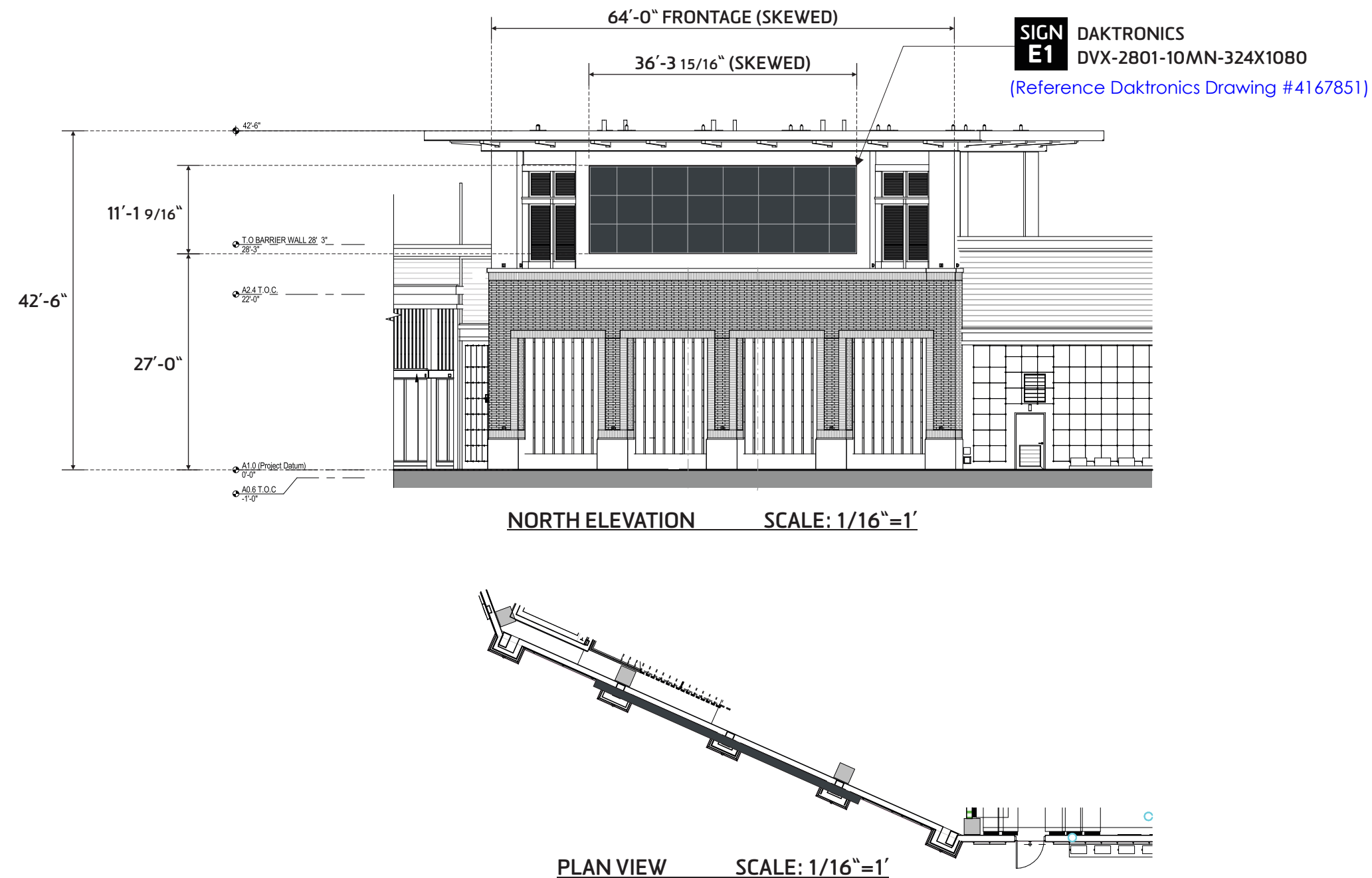

SSDES# 9886
CLIENT: DAKTRONICS
JOB: Center Cal NDA
ADDRESS:
6400 E. Pacific Coast Highway
Long Beach, CA 90803
SALESPERSON: Greg Ballard
DATE: 6/25/19

REVISIONS:

ART TIME	DATE	REVISION NUMBER
0.50	6/25/19	PERMIT PRINTS

DAKTRONICS

PROVIDING ELECTRICAL TO THE SIGN LOCATION
IS THE RESPONSIBILITY OF OTHERS. SAN DIEGO
ELECTRIC SIGN, INC. DOES NOT PROVIDE
ELECTRICAL TO THE SIGN LOCATION.

CUSTOMER APPROVAL OF DESIGNS:

CLIENT SIGNATUREDATE

LANDLORD SIGNATUREDATE

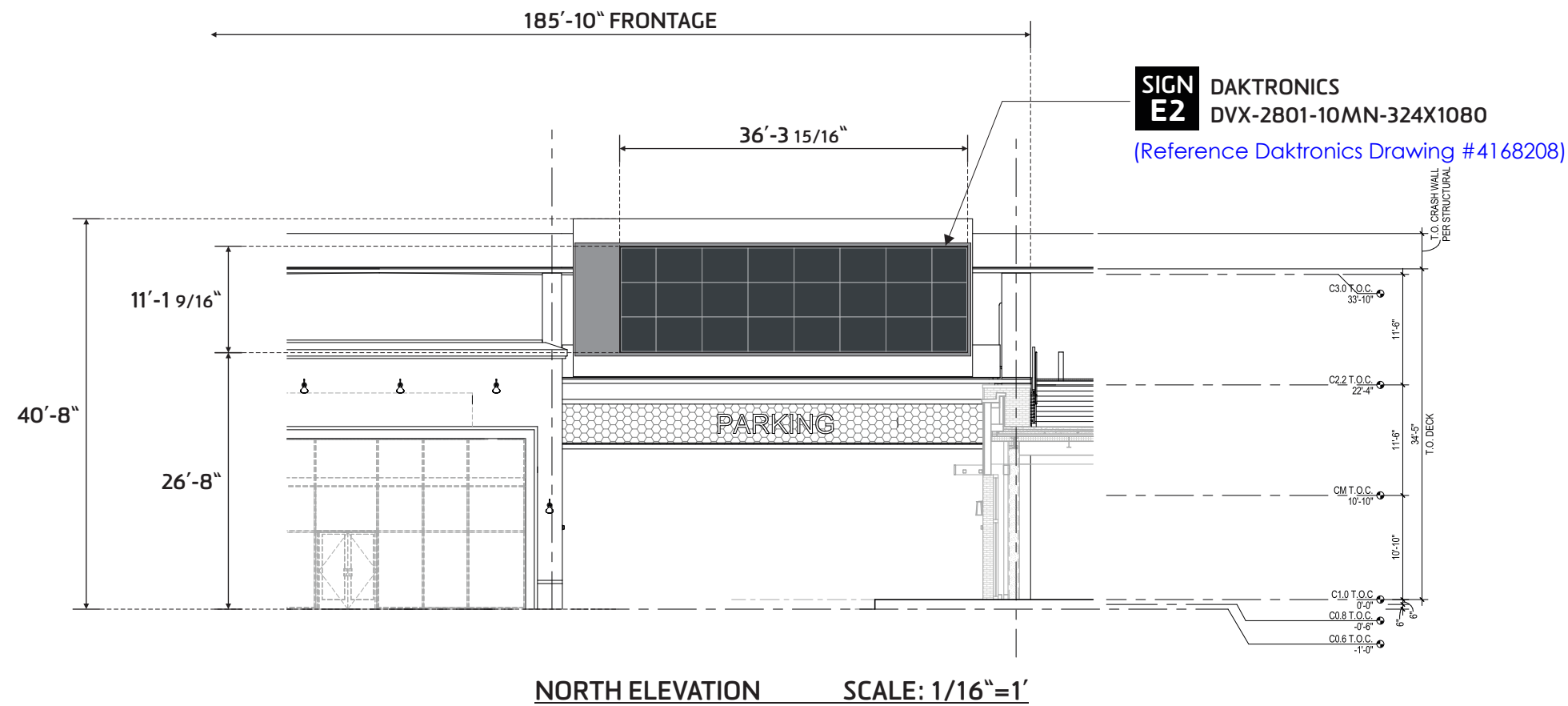

SSDES# 9886
CLIENT: DAKTRONICS
JOB: Center Cal NDA
ADDRESS:
6400 E. Pacific Coast Highway
Long Beach, CA 90803
SALESPERSON: Greg Ballard
DATE: 6/25/19

REVISIONS:

ART TIME	DATE	REVISION NUMBER
0.50	6/25/19	PERMIT PRINTS

DAKTRONICS

PROVIDING ELECTRICAL TO THE SIGN LOCATION
IS THE RESPONSIBILITY OF OTHERS. SAN DIEGO
ELECTRIC SIGN, INC. DOES NOT PROVIDE
ELECTRICAL TO THE SIGN LOCATION.

CUSTOMER APPROVAL OF DESIGNS:

CLIENT SIGNATURE DATE

LANDLORD SIGNATURE DATE

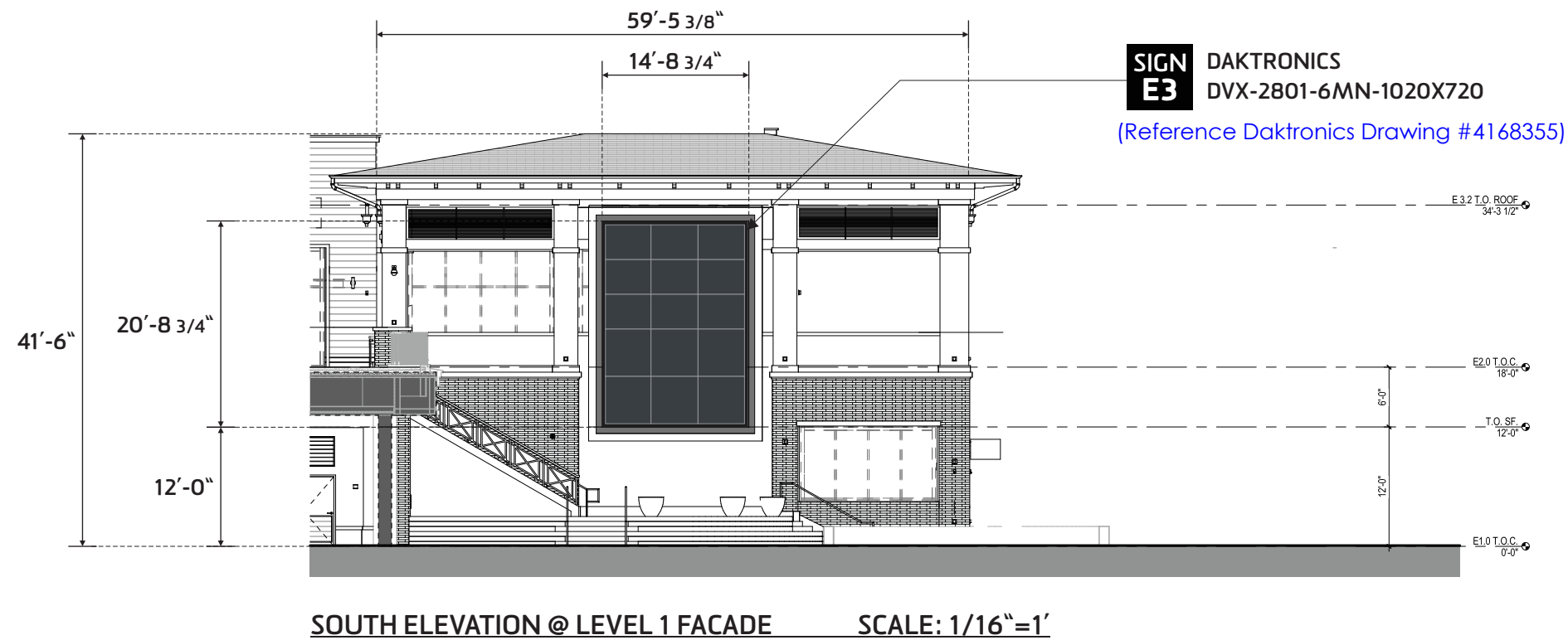

Whole Foods Exterior-Facing Electronic Messaging Center



PACIFIC COAST HWY. ELEVATION

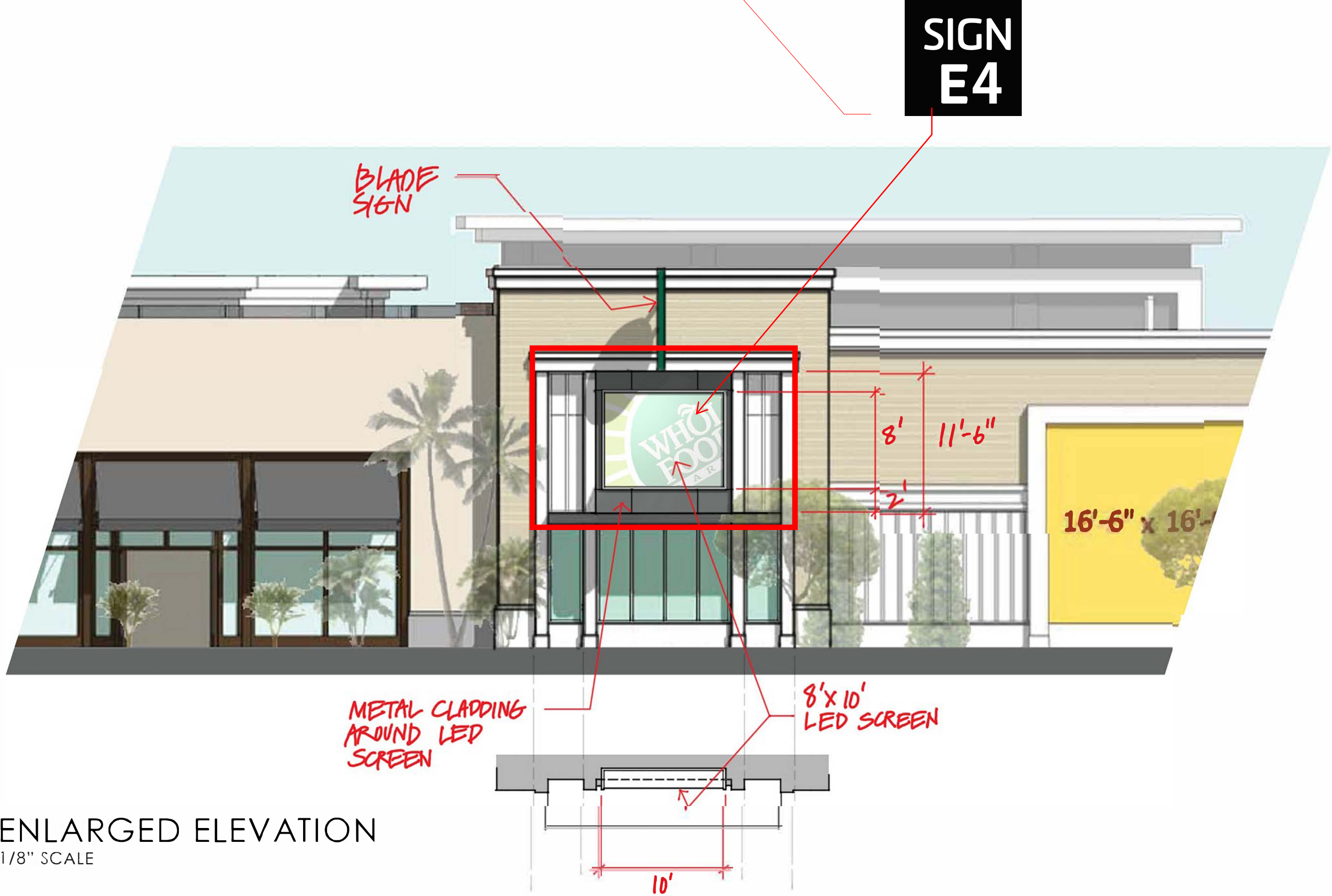

ENLARGED ELEVATION
1/8" SCALE

CenterCal EMC

Current Aerial Photography



Current Aerial Photography

