

- [illegible]

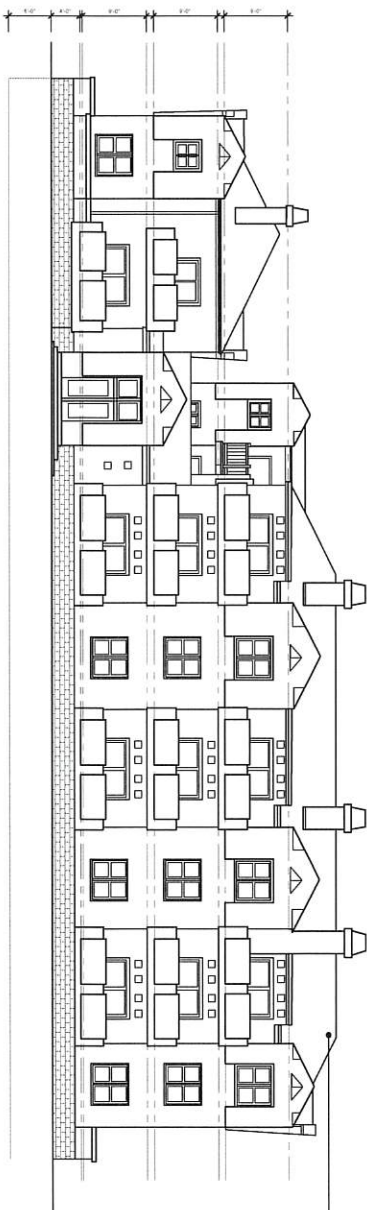

- [illegible]

SOUTH & EAST ELEVATIONS

DRAWN BY
JOB NO.
SCALE
CF
1911A
AS NOTED

SHEET
A300



WOODBIDGE SOUTH
1117 ELM AVE, LONG BEACH, CA
90813

RELATIVITY
ARCHITECTS

www.relativityarchitects.com
421 COLYTON ST, LA, CA 90013 P:310.573.4300

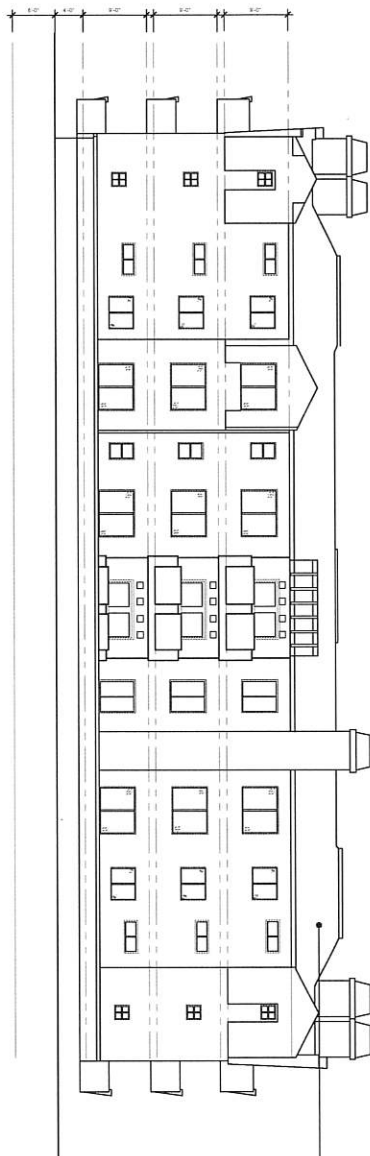

2 NORTH ELEVATION
1/8" = 1'-0"

- | BUILDINGS GENERAL |
|-------------------------------------|
| REPAIR DAMAGED STUCCO |
| REPAIR CRACKS IN CONCRETE |
| LED FIXTURES, SEALS, LIGHTS, WIRING |
| REPLACE OUTDOOR LIGHTING WITH |
| ENERGY EFFICIENT LIGHTS |
| PAINTING WALLS, DOORS AND PORCH |
| DOORS WITH NEW ACCESSIBLE |
| COMPLIANT RAMP WITH ACCESSIBLE |
| PROVIDE CODE COMPLIANT |
| REPAIR OR REPLACE EXISTING |
| PROVIDE NEW ACCESSIBLE ENTRY |
| DOOR WITH RAMP AND ACCESSIBLE |
| REPAIR OR REPLACE EXISTING |
| WATERPROOFING AT POOL |
| WATERPROOFING AT TERRACE |
| WATERPROOFING AT UPPER LEVEL |
| WALLS AND EXISTING STAIR |
| WALLS OR REPLACE INSULATION |
| REPAIR OR REPLACE EXISTING |
| WATERPROOFING AT |
| REPLACE EXISTING DOORS, |
| WINDING, AND STAIRS IN LOOK |
| REPAIR OR REPLACE EXISTING |
| EXISTING LOCATIONS, PROVIDED |
| EXISTING LOCATIONS |
| REPAIR OR REPLACE EXISTING |
| EXISTING LOCATIONS |
| REPAIR DAMAGED BUILDING |
| THROUGHOUT AS REQUIRED |
| REPAIR OR REPLACE EXISTING |
| PAINT BUILDING EXTERIOR, TRIM, |
| GUTTERS, AND RAILINGS |

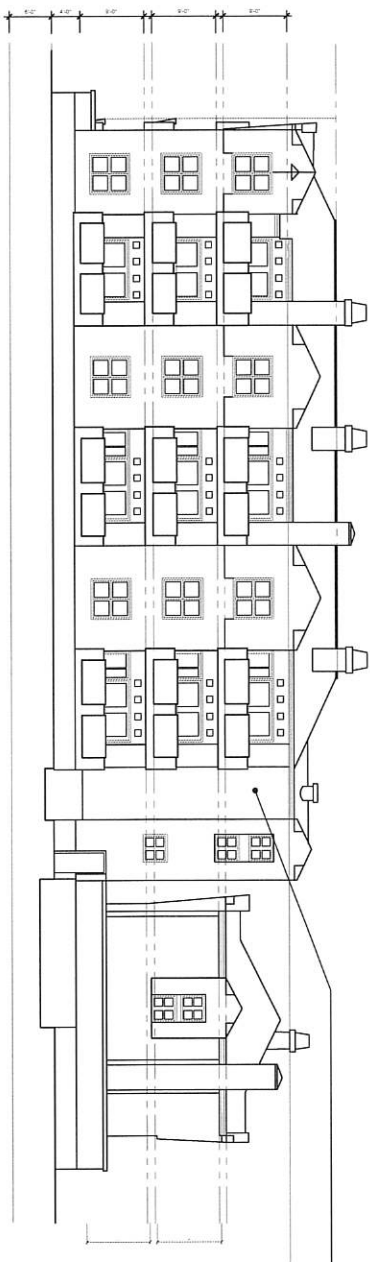

1 WEST ELEVATION
1/8" = 1'0"

- [illegible]

NORTH & WEST ELEVATIONS

CF
1911A
AS NOTED

SHEET
A301



WOODBIDGE SOUTH
1117 ELM AVE, LONG BEACH, CA
90813

RELATIVITY
ARCHITECTS

www.relativityarchitects.com
421 COLYTON ST. LA, CA 90013 P:310.573.4300

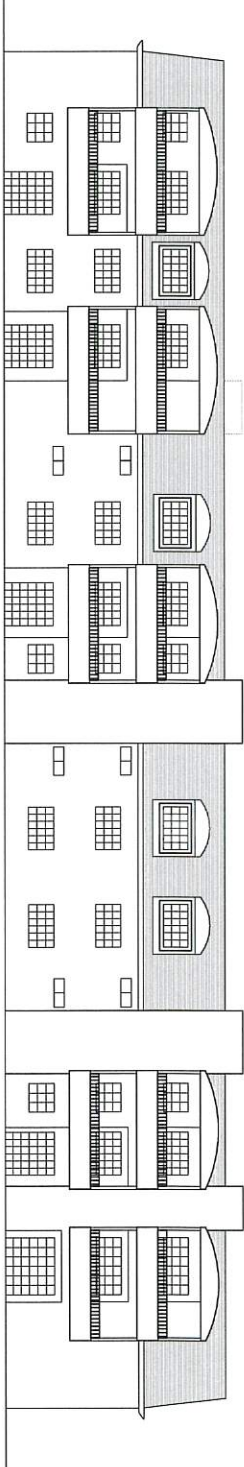
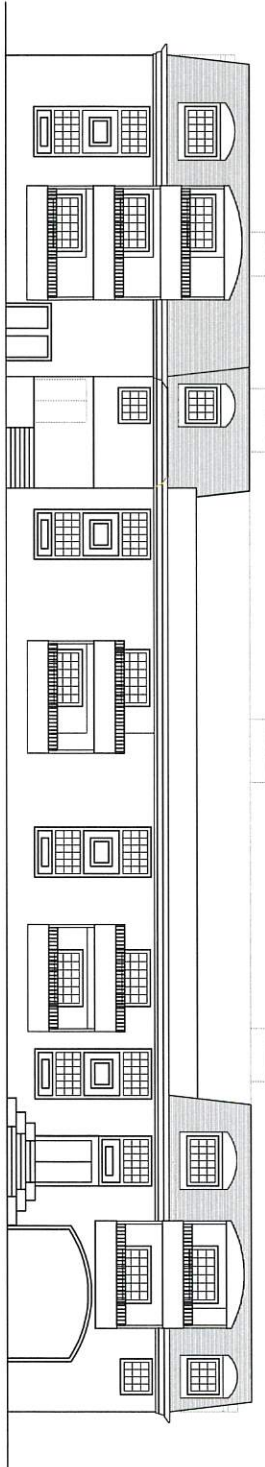
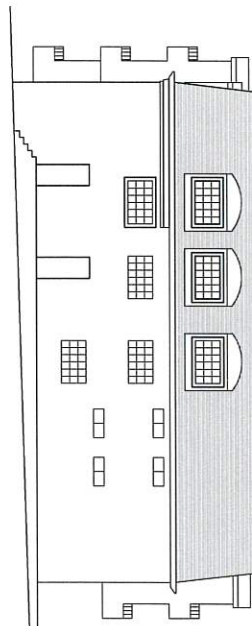
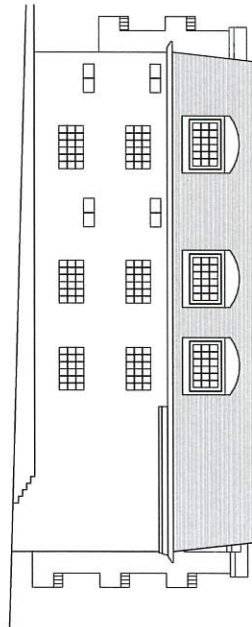

- [illegible]



WOODBIDGE NORTH WEST 33RD
ST, LONGBEACH, CA 90806

RELATIVITY
ARCHITECTS

www.relativityarchitects.com
421 COLYTON ST. LA, CA 90013 P:310.573.4300

EXTERIOR ELEVATIONS

DRAWN BY	CF
JOB NO.	1811A
SCALE	AS NOTED

SHEET
A300

SHEET
A300