



CITY OF LONG BEACH

DEPARTMENT OF PARKS, RECREATION AND MARINE

MARINE BUREAU

Long Beach Shoreline Marina
450 East Shoreline Drive, LB, CA 90802
(562) 570-4950 FAX: (562) 570-1799

Alamitos Bay Marina
205 Marina Drive, LB, CA 90803
(562) 570-3215 FAX: (562) 570-3247

Rainbow Harbor/Marina
450 East Shoreline Drive, LB, CA 90802
(562) 570-4950 FAX: (562) 570-1799

April 11, 2019

COMMISSIONERS
MARINE ADVISORY COMMISSION
City of Long Beach
California

RECOMMENDATION:

Recommend the placement locations for dedicated benches outlined in Attachment "A". (District 3)

DISCUSSION

The Department of Parks, Recreation and Marine (PRM), with the consent of the City Manager, has a Policy on Donating Funds for Minor Park Assets (including dedicated Trees and Benches).

The Policy states, in part, that on a quarterly or on an as needed basis, proposed locations for new or replacement benches (Attachment A) within PRM-controlled parks within the Tidelands will be presented to the Marine Advisory Commission (MAC) for recommendation. This will allow a public forum for residents or other interested parties to comment on all newly proposed benches or replacement bench locations. After this recommendation, installation of the benches will be the responsibility of PRM staff. PRM does not warrant benches against vandalism or destruction and based on the condition of the bench after 10 years, a specific bench may be removed if deemed appropriate with the location being made available for another bench (unless the original party purchases a new bench for the donation amount in effect at that time).

PRM staff has reviewed the requested bench locations (Attachment B), and it would be an appropriate action to replace an existing non-dedicated bench or place a new bench on an existing bench pad.

FISCAL IMPACT

One of the duties of PRM staff is to place and maintain benches in parks, so this and other bench installations or relocations are not outside of PRM's regularly budgeted activities. The bench donation amount is sufficient to cover all costs of the new benches, and the non-dedicated benches can be reused in other parks.

MARINE ADVISORY COMMISSION
April 11, 2019
Page 2

SUGGESTED ACTION:

Approve recommendation.

Respectfully Submitted,



ELVIRA HALLINAN
MANAGER, MARINAS AND BEACHES

EH:MR:lh

Attachment A: Proposed Dedicated Bench Locations
Attachment B: Proposed Location Aerial Maps

ATTACHMENT A:

PROPOSED DEDICATED BENCH LOCATIONS – April 11, 2019

	Park:	Location:	Requested for:	Requested by:	New / Replace:
1)	Bluff Park	Overlooking Ocean at Ocean Boulevard. and Lindero Avenue	Bernadette Quinn Madrid	Henry Madrid (Family)	New Bench Existing Pad
2)	Alamitos Bay	Basin 6 South at the end of Marina Drive	Kathy Keane	Robb Hamilton (Family)	New Bench Existing Pad



Attachment B
Proposed Location of Memorial Bench for Kathy Keane
Marina Pacifica Park Overlooking Basin 6S



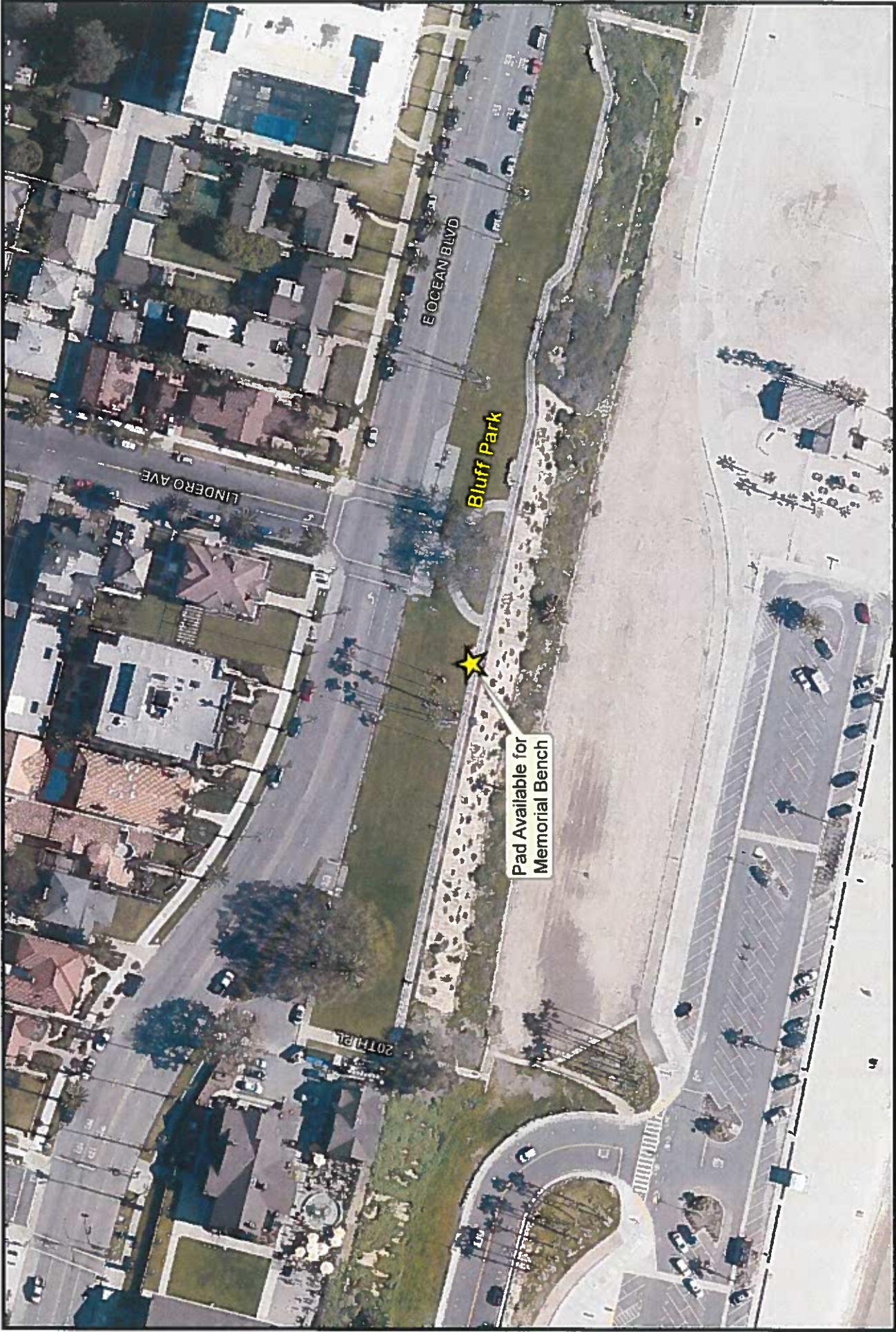

Attachment B
Proposed Location of Memorial Bench for Bernadette Quinn Madrid
Bluff Park at Lindero Ave.

