





APPLICATION FOR COMBINED PERMIT  
DEPARTMENT OF PLANNING AND BUILDING  
CITY OF LONG BEACH, CALIFORNIA

APPLICANT FILL IN ALL INFORMATION WITHIN HEAVY LINE

APPLICATION FOR COMBINED PERMIT  
DEPARTMENT OF PLANNING AND BUILDING  
CITY OF LONG BEACH, CALIFORNIA

1334 Gaviota

Add Storage Room + Laundry room to Garage

1334 GAVIOTA AVE.

MARK VALDES 213 591-6910

OWNER

Owner 599-6910

R-3-4 3/18/03

2362<sup>50</sup>

Add 0-17

16 5152 RC

THIS FORM IS A PERMIT WHEN PROPERLY VALIDATED IN THIS STATE

STORAGE ROOM - FUTURE WASH ROOM, REC. ROOM. ONE LIGHT WITH SWITCH AT DOOR. WATER FROM EXISTING GARAGE AND CONNECT TO EXISTING SEWER.

1.4 819858-0000 + 14.53

24<sup>40</sup> 45<sup>75</sup> ... 214

3/25/03

Smoke detectors req'd

2,362<sup>50</sup> Mark A. Valdes 3/19/03

213

# DECLARATIONS

The Declarations below are mandated by the State of California under Section 18723 of the Health and Safety Code. The additional costs of printing and computer application processing charges for these declarations can only be passed on to the applicant as they are not recoverable from the state.

## LICENSED CONTRACTOR'S DECLARATION

I hereby affirm that I am a licensed contractor pursuant to Chapter 9 commencing with Section 2000 of Division 5 of the Business and Professions Code, and my license is in full force and effect.

License Class: \_\_\_\_\_ License No. \_\_\_\_\_  
 Date: \_\_\_\_\_ Contractor: \_\_\_\_\_

## OWNER-BUILDER DECLARATION

I hereby affirm that I am exempt from the Contractor's License Law for the following reason: Sec. 2044 of the California Business and Professions Code. My only reason is permit to construct other structure exempt from permit and applicable price to its structure. I've requested the application for such permit as the signed statement that he is a licensed contractor pursuant to the provisions of the California License Law (Ch. 9) commencing with Sec. 2000 of Div. 5 of the B & P C. I must be to exempt the project and the date for the alleged exemption. Any violation of Sec. 2000 is by any contractor for a permit subject to the applicant to a fine penalty of not more than five hundred dollars (\$500.00).

**A** as owner of the project, all my employees with wages or that pay compensation will do for work and the structure is not intended for occupancy for sale (Sec. 2044 B & P C). The Contractor's license law does not apply to the owner of project. I've signed an affidavit that I am exempt from such work through all through his own employees. I've signed that each subcontractor is not intended or affected by sale. However, the building or improvement is such within one year of completion, the permit holder will incur the burden of paying for a bid and building expense for the purpose of sale.

I am owner of the project, am exclusively constructing and intend to occupy or sell the project (Sec. 2044 B & P C). The Contractor's License Law does not apply to an owner of projects for such projects with a contractor's license pursuant to the Contractor's License Law.

I am owner of project. Sec. \_\_\_\_\_ B & P C. for this reason: \_\_\_\_\_

Date: 3/18/83 Signature: Mark A. Valle Date: 3/18/83

## WORKER'S COMPENSATION DECLARATION

I hereby affirm that I have a certificate of payment for self or as a contractor of Worker's Compensation Insurance as a contractor registered for 2002 Lab. 201.

Policy No. \_\_\_\_\_ Company \_\_\_\_\_  
 Certificate is from the Employer  
 Certificate is filed with the Department of Planning & Statistics

Date: \_\_\_\_\_ Applicant: \_\_\_\_\_

## CERTIFICATE OF EXEMPTION FROM WORKER'S COMPENSATION INSURANCE

I certify that in the performance of the work for which this permit is issued I will not employ any person in any manner so as to become subject to the Worker's Compensation Laws of California.

Date: 3/18/83 Applicant: Mark A. Valle  
 NOTICE TO APPLICANT: If this building this Certificate of Exemption you should perform under the Worker's Compensation provisions of the Labor Code. You must comply with such provisions or the permit will be deemed voided.

## CONSTRUCTION LENDING AGENCY

I hereby affirm that this is a construction lending agency for the performance of the work for which this permit is issued (Sec. 2047, Ch. 2).

Company Name: \_\_\_\_\_  
 Company Address: \_\_\_\_\_

I certify that I have to get this application with state from the state and construction permit. I certify to comply with all City and State laws relating to the building construction and hereby certify the construction of the City is under the state construction permit. I certify that I am exempt from the state construction permit.

### IMPORTANT

1. This declaration is for the purpose of building and labor. It is a permit subject to the state laws and regulations for health and safety and labor laws of this jurisdiction.
2. Any person working as a result of this declaration becomes null and void if not in compliance with the OSHA standards (29 CFR 1910.12) from state of California at such project.





(213) 590-4461

# CITY OF LONG BEACH

## DEPARTMENT OF PLANNING & BUILDING

334 WEST OCEAN BLVD • LONG BEACH, CALIFORNIA 90802

### OWNER-BUILDER VERIFICATION

Attention Property Owner:

An 'owner-builder' building permit has been applied for in your name and bearing your signature at 1334 CAVIOLA

Please complete and return this information in the envelope provided at your earliest opportunity to avoid unnecessary delay in processing and issuing your building permit. No building permit will be issued until this verification is received.

1. I personally plan to provide the major labor and materials for construction of the proposed property improvement (yes or no) YES

2. I (have/have not) HAVE signed an application for a building permit for the proposed work.

3. I have contracted with the following person (firm) to provide the proposed construction:

Name \_\_\_\_\_  
Address \_\_\_\_\_ City \_\_\_\_\_  
Phone \_\_\_\_\_ Contractors License No. \_\_\_\_\_

4. I plan to provide portions of the work, but I have hired the following person to coordinate, supervise, and provide the major work:

Name \_\_\_\_\_  
Address \_\_\_\_\_ City \_\_\_\_\_  
Phone \_\_\_\_\_ Contractors License No. \_\_\_\_\_

5. I will provide some of the work but I have contracted (hired) the following persons to provide the work indicated:

Name	Address	Phone	Type of Work

Signed: Mark A. Valdes

Property Owner MARK A VALDES

OK PC

1334 Savista Ave

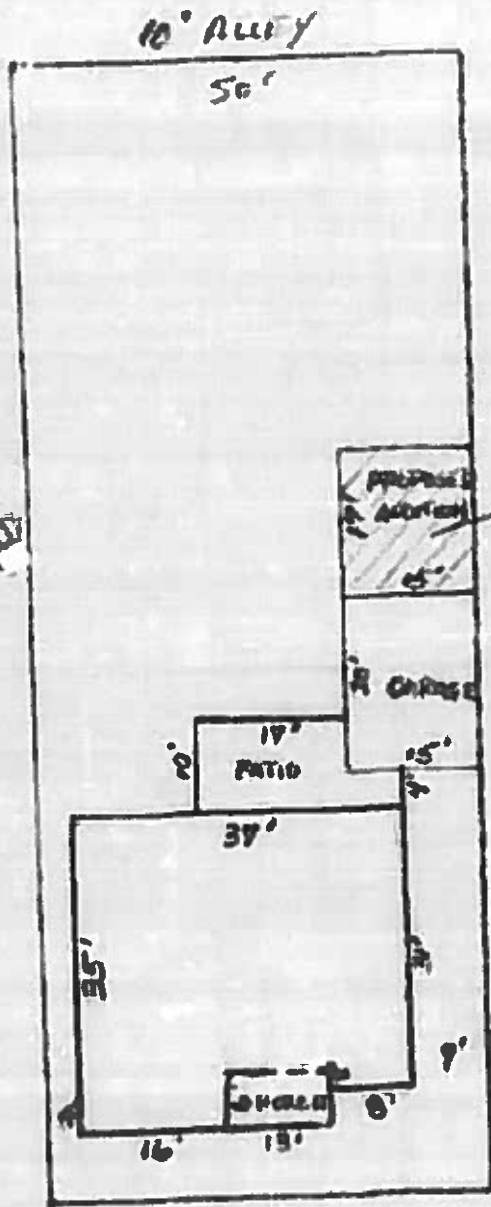

Add

add storage & wash room

USE BEST PENCIL AND DRAW HEAVY LINES.  
North arrow should be correctly placed.  
Draw completely dimensioned lot plan.

Here insert brief description and address of property.  
State adjoining streets or alleys and width of Curb Cuts.  
Note Location of Each Auto Parking Space.

Date Rec'd 3-18-83 Check One:  New  Alteration  Addition  Repair  Demolition

Location of Job 1334 SAVISTA Zone R 3-C

Owner's Name MARK VALDES Address 1334 SAVISTA

Lot 6

Block TRAC. REP/ST of Park of JWA #14

Contractor's Name OWNER Address \_\_\_\_\_

Valuation Of Proposed Work \$ 2360.00 Applicant MARK VALDES Phone 592-6910

RELEASED BY: \_\_\_\_\_