

Airport Advisory Commission

Wayne Chaney Sr.
Chair

Jeffrey Anderson
Vice Chair

Alvaro Castillo

Rita Nayak

Phil Ramsdale

Geetanjali Reuben

Jeff Rowe

Roland B. Scott, Jr.

Mary Sophiea

Airport Management

Jess L. Romo, A.A.E.
Airport Director

Juan López-Rios
Deputy Airport Director

Ken Mason
Executive Assistant

Claudia Lewis
Manager of Administration
& Finance

Ron Reeves
Airport Operations Manager

Ambi Thurai
Engineering Officer

Dale Worsham
Administrative Officer

Karl Zittel
Airside Operations Officer

Stephanie Montuya-Morisky
Public Affairs Officer

Matthew Brookes
Airport Properties Officer

Scott Garrett
Facilities Management Officer

Mony Chhey
Financial Services Officer

Ryan McMullan
Noise & Environmental Affairs
Officer



Long Beach Airport Monthly Noise Report November 2018

COMMERCIAL AIRCRAFT LATE NIGHT ACTIVITY
LGB Current Month & Calendar Year-To-Date Statistics (10 PM- 7AM)
November 2018

| November | | | | CY-T-D 2018 | | |
|--|--------------|--------------|---------------|---------------|---------------|---------------|
| 10PM - 11PM Activity | 2018 | 2017 | Change | 2018 | 2017 | Change |
| Air Carrier & Commuter Operations | 2,531 | 2,985 | -15.2% | 32,203 | 32,890 | -2.1% |
| American/Mesa/SkyWest Airlines | 0 | 1 | -100.0% | 29 | 19 | 52.6% |
| Delta/SkyWest/Compass Airlines | 1 | 1 | 0.0% | 19 | 25 | -24.0% |
| FedEx | 0 | 0 | | 0 | 0 | |
| Hawaiian Airlines | 0 | 0 | | 2 | 0 | 200.0% |
| JetBlue Airways | 8 | 22 | -63.6% | 291 | 410 | -29.0% |
| Southwest Airlines | 0 | 1 | -100.0% | 10 | 17 | -41.2% |
| UPS | 1 | 0 | 100.0% | 1 | 0 | 100.0% |
| Subtotal 10PM-11PM | 10 | 25 | -60.0% | 352 | 471 | -25.3% |
| 11PM- 7AM Activity | 2018 | 2017 | Change | 2018 | 2017 | Change |
| American/Mesa/SkyWest Airlines | 0 | 0 | | 15 | 11 | 36.4% |
| Delta/SkyWest/Compass Airlines | 1 | 0 | 100.0% | 6 | 6 | 0.0% |
| FedEx | 0 | 0 | | 0 | 0 | |
| Hawaiian Airlines | 1 | 0 | 100.0% | 4 | 0 | 400.0% |
| JetBlue Airways | 7 | 14 | -50.0% | 180 | 233 | -22.7% |
| Southwest Airlines | 0 | 0 | | 0 | 5 | -500.0% |
| UPS | 1 | 0 | 100.0% | 1 | 0 | 100.0% |
| Subtotal 11PM-7AM | 10 | 14 | -28.6% | 206 | 255 | -19.2% |
| TOTAL | 20 | 39 | -48.7% | 558 | 726 | -23.1% |

Notes:

0.8% (20 of 2,531) of total commercial operations occurred between 10pm - 7am.

0.7 flights - Nightly average for all late night (10:00 PM—7:00 AM) commercial flights, includes unanticipated delays.

0.3 flights - Nightly average for commercial flights after 11 PM.

Of the 20 Late-Night Operations, 25% were due to air traffic control conditions, 20% were due to mechanical issues, 15% were due to staffing-related issues, 15% occurred during the five-minute grace period, 15% were due to unknown reasons and 10% were due to poor weather conditions.

| AIRPORT NOISE VIOLATIONS LGB Current Month & Calendar Year-To-Date Statistics November 2018 | | | | | | |
|--|-----------------|-----------------|---------------|--------------------|--------------------|---------------|
| November | | | | CY-T-D 2018 | | |
| Air Carrier Noise Violations | 2018 | 2017 | Change | 2018 | 2017 | Change |
| American/Mesa Airlines | 0 | 1 | -100.0% | 17 | 7 | 142.9% |
| Delta/SkyWest/Compass | 0 | 0 | | 5 | 4 | 25.0% |
| FedEx | 0 | 0 | | 0 | 0 | |
| Hawaiian Airlines | 1 | 0 | 100.0% | 4 | 0 | 400.0% |
| JetBlue Airways | 4 | 14 | -71.4% | 205 | 233 | -12.0% |
| Southwest Airlines | 0 | 0 | | 0 | 3 | -300.0% |
| UPS | 1 | 0 | 100.0% | 1 | 0 | 100.0% |
| Subtotal | 6 | 15 | -60.0% | 232 | 247 | -6.1% |
| Commuter Noise Violations | 2018 | 2017 | Change | 2018 | 2017 | Change |
| American/SkyWest Airlines | 0 | 0 | | 0 | 0 | |
| Delta/SkyWest/Compass | 0 | 0 | | 0 | 0 | |
| Subtotal | 0 | 0 | | 0 | 0 | |
| Non-Commercial Noise Violations | 2018 | 2017 | Change | 2018 | 2017 | Change |
| All GA, Charter & Other | 10 | 17 | -41.2% | 122 | 163 | -25.2% |
| TOTAL | 16 | 32 | -50.0% | 354 | 410 | -13.7% |
| Monetary Fines | 2018 | 2017 | | 2018 | 2017 | |
| Airport Surcharges | \$2,200 | \$1,200 | | \$62,500 | \$23,100 | |
| Consent Decree | \$24,000 | \$78,000 | | \$960,000 | \$1,206,000 | |
| TOTAL | \$26,200 | \$79,200 | | \$1,022,500 | \$1,229,100 | |

| AIRPORT OPERATIONS LGB Current Month & Calendar Year-To-Date Statistics November 2018 | | | | | | |
|--|---------------|---------------|---------------|----------------|----------------|---------------|
| November | | | | CY-T-D 2018 | | |
| Airport Operations (FAA) | 2018 | 2017 | Change | 2018 | 2017 | Change |
| Air Carrier + Commuter Carriers | 2,531 | 2,985 | -15.2% | 32,203 | 32,890 | -2.1% |
| Air Taxi + General Aviation | 21,057 | 24,174 | -12.9% | 217,941 | 261,673 | -16.7% |
| Military Operations | 91 | 87 | 4.6% | 1,326 | 1,262 | 5.1% |
| Total Aircraft Operations | 23,679 | 27,246 | -13.1% | 251,470 | 295,825 | -15.0% |

Notes:

0.1% (20 of 23,926) of the Airport's total aircraft operations (Commercial & GA) resulted in an aircraft noise violation.

0.3% (8 of 2,614) of the Airport's Commercial operations (Commercial & Commuter) resulted in an aircraft noise violation.

AIRCRAFT NOISE VIOLATORS

November 2018

| OWNERNAME | DATE | TIME | A/D | RWY | FLIGHT # | A/C TYPE | ORIG/DEST | SEL | LIMIT | STATUS |
|------------------------------------|------------|----------|-----|-----|----------|----------|-----------|------|-------|---------------|
| NLT LLC | 11/7/2018 | 23:52:08 | A | 30 | | C25A | | 90.9 | 79.0 | VIO |
| JetBlue Airways | 11/9/2018 | 23:27:32 | A | 30 | JBU679 | A320 | LAS | 90.3 | 79.0 | VIO + Alt Enf |
| Swift Air LLC | 11/12/2018 | 23:41:36 | D | 30 | | B734 | | 93.2 | 79.0 | VIO |
| Hawaiian Airlines | 11/13/2018 | 23:53:12 | A | 30 | HAL70 | A21N | HNL | 91.3 | 79.0 | VIO |
| JetBlue Airways | 11/16/2018 | 1:51:05 | A | 26R | JBU1013 | A320 | JFK | 92.5 | n/a | VIO + Alt Enf |
| Private | 11/16/2018 | 8:52:52 | D | 26R | | HXB | | 94.1 | 92.0 | VIO |
| JetBlue Airways | 11/20/2018 | 23:51:02 | A | 30 | JBU679 | A320 | LAS | 93.9 | 79.0 | VIO + Alt Enf |
| Monte Carlo Associates LLC | 11/21/2018 | 11:11:52 | D | 26R | | F900 | | 95.4 | 92.0 | VIO |
| Omega Warbirds | 11/24/2018 | 14:07:28 | D | 26R | | SNJ5 | | 97.1 | 92.0 | VIO |
| JetBlue Airways | 11/25/2018 | 23:41:37 | A | 30 | JBU1013 | A320 | JFK | 93.2 | 79.0 | VIO + Alt Enf |
| Delta / SkyWest / Compass Airlines | 11/28/2018 | 0:55:06 | A | 30 | CPZ5724 | E75L | SLC | 93.9 | 79.0 | VIO |
| Urban Aviation Services LLC | 11/29/2018 | 5:44:31 | A | 30 | | PA46 | | 83.9 | 79.0 | VIO |
| Merlo Logistics LLC | 11/29/2018 | 23:18:10 | D | 30 | | H25B | | 91.3 | 79.0 | VIO |
| Aspen Air Leasing LLC | 11/29/2018 | 23:28:49 | D | 30 | | C25B | | 81.2 | 79.0 | VIO |
| Private | 11/30/2018 | 16:09:16 | D | 26R | | PA32 | | 95.3 | 92.0 | VIO |
| UPS | 11/30/2018 | 23:57:15 | D | 30 | UPS905 | B763 | SDF | 93.7 | 79.0 | VIO |

DEFINITIONS:

A/C Type — Aircraft Type

A/D— Arrival / Departure

ALT ENF — Alternative Enforcement

RWY — Runway

SEL — SENEL — Single Event Noise Exposure Level (dBA)

VIO—Violation

LGB AIRCRAFT NOISE COMPLAINTS

November 2018

Complaints by Aircraft Types

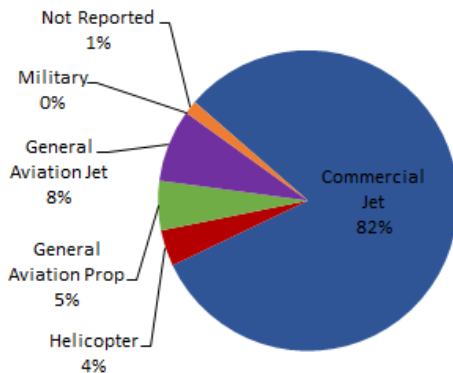

Complaints by Concern

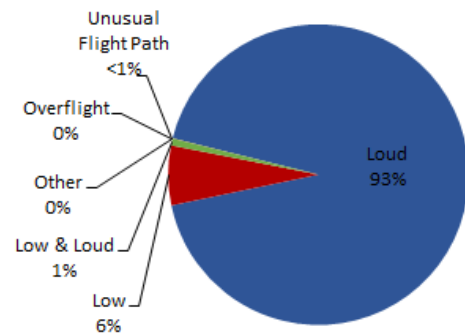

Complaints by Zip Code¹

| Zip Code | Complaints | Units |
|--------------------|--------------|-----------|
| 90274 | 1 | 1 |
| 90278 | 332 | 2 |
| 90713 | 2 | 2 |
| 90740 | 8 | 2 |
| 90755 | 1 | 1 |
| 90805 | 26 | 1 |
| 90807 | 16 | 6 |
| 90808 | 3 | 2 |
| 90815 | 1 | 1 |
| 92612 | 24 | 1 |
| 92620 | 1 | 1 |
| 92626 | 429 | 1 |
| 92646 | 21 | 2 |
| 92647 | 934 | 7 |
| 92648 | 1,210 | 12 |
| 92649 | 998 | 9 |
| 92651 | 3 | 1 |
| 92660 | 1 | 1 |
| Not Reported | 1 | 1 |
| Grand Total | 4,012 | 54 |

Long Beach Residents' Helicopter Complaints Submitted to FAA²

| Zip Code | Individual Complaints | Number of Individuals | Anonymous Complaints | Total Complaints |
|--------------------|-----------------------|-----------------------|----------------------|------------------|
| 90802 | 0 | n/a | 23 | 23 |
| 90803 | 0 | n/a | 36 | 36 |
| 90808 | 0 | n/a | 5 | 5 |
| 90814 | 2 | 1 | 0 | 2 |
| Grand Total | 2 | 1 | 64 | 66 |

¹ These data include data submitted directly to Long Beach Airport and does not include data submitted to FAA.

² These data reflect helicopter noise complaints submitted directly to FAA.

Complaints by Time of Operation

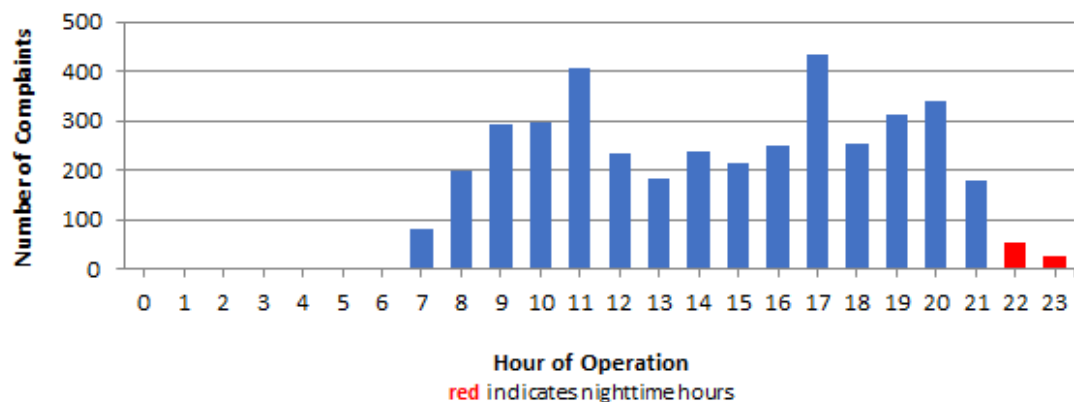



long beach airport



Long Beach Airport

4100 E. Donald Douglas Drive, Long Beach, CA 90808

www.lgb.org • lgbapt@longbeach.gov

Administration • (562) 570-2619