



CITY OF LONG BEACH

DEPARTMENT OF PARKS, RECREATION AND MARINE

MARINE BUREAU

Long Beach Shoreline Marina
450 East Shoreline Drive, LB, CA 90802
(562) 570-4950 FAX: (562) 570-1799

Alamitos Bay Marina
205 Marina Drive, LB, CA 90803
(562) 570-3215 FAX: (562) 570-3247

Rainbow Harbor/Marina
200B Aquarium Way, LB, CA 90802
(562) 570-8636 FAX: (562) 570-8640

May 10, 2018

COMMISSIONERS
MARINE ADVISORY COMMISSION
City of Long Beach
California

RECOMMENDATION:

Recommend the placement locations of memorial or commemorative benches outlined in Attachment "A". (Citywide)

DISCUSSION

The Department of Parks, Recreation and Marine (PRM), with the consent of the City Manager, has a Policy on Donating Funds for Minor Park Assets (including Memorial Trees and Benches).

The Policy states, in part, that on a quarterly or as needed basis, locations for new or replacement benches (Attachment A) proposed for PRM-controlled parks within the Tidelands, will be presented to the Marine Advisory Commission (MAC) for recommendation. This will allow a public forum for residents or other interested parties to comment on all replacement or newly proposed benches or bench locations, and determine a point in time for the installation of a memorial bench. After this recommendation, installation of the bench will be the responsibility of PRM staff. PRM does not warrant benches against vandalism or destruction and based on the condition of the bench after 10 years, a specific bench may be removed if deemed appropriate, with the location being made available for another bench (unless the original party purchases a new bench for the donation amount in effect at that time).

PRM staff has reviewed the requested bench location (Attachment B), which would replace one of the existing, non-memorial benches at the entry area to the new walk path at the Colorado Lagoon. As there are already benches at this location, it would be an appropriate action to replace one of them with a new bench.

FISCAL IMPACT

One of the duties of PRM staff is to place and maintain benches in parks, so this and other bench installations or relocations are not outside of PRM's regularly budgeted activities. The bench donation amount is sufficient to cover all costs of the new bench, and the old bench can be used in another park.

SUGGESTED ACTION:

Approve recommendation.

Respectfully Submitted,

A handwritten signature in cursive script, reading "Elvira Hallinan".

ELVIRA HALLINAN
MANAGER, MARINAS AND BEACHES

EH:rl

Attachments: List of benches (Att A)
Proposed location aerials (Att B)

ATTACHMENT A: PROPOSED MEMORIAL OR COMMEMORATIVE BENCH LOCATIONS - May 10, 2018

	Park:	Location:	Requested for:	Requested by:	New / Replace:
1)	Colorado Lagoon	Entry area to new walkpath	Joseph Morris Hayter	Family	Replace existing bench
2)					
3)					
4)					
5)					

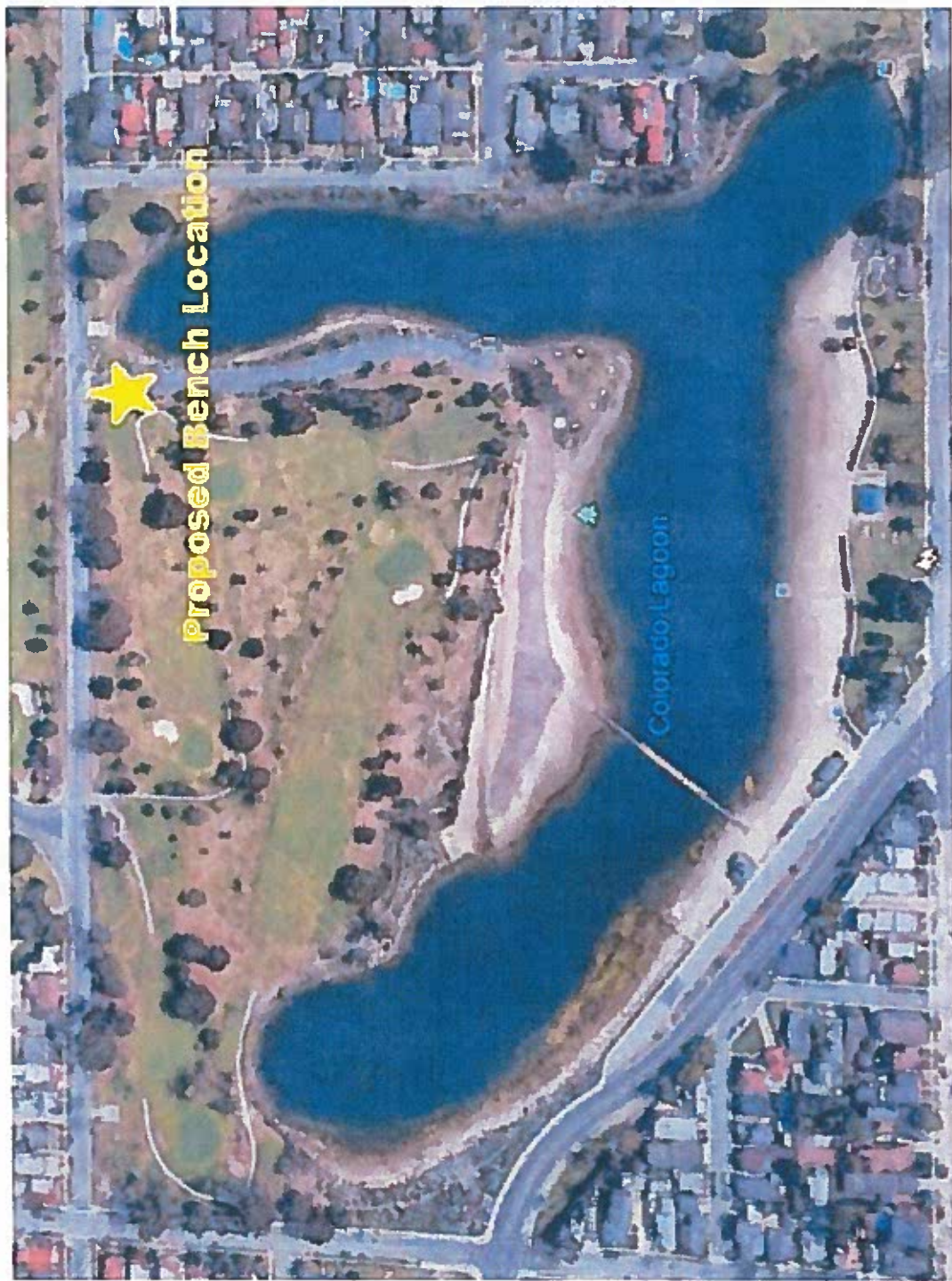

Attachment B – Proposed Location
Joseph Morris Hayter Memorial Bench

