

# Terminal Area Improvement Project – Phase II



**long beach**  
airport

where the going is easy®



# Terminal Area Improvement Project – Phase I

- Completed in 2012
  - Passenger Concourse
  - TSA Passenger Screening Facility
  - Parking Structure B





# Phase II – Renovate, Rehabilitate, and Revitalize

Continue to enhance the travel experience:

- Renovate to simplify the pre-security check-in process;
- Rehabilitate the Historic Terminal's timeless beauty and restore original functionality;
  - Relocate mechanical functions from public view
  - Create community engagement and hospitality space
- Revitalize and streamline pedestrian and vehicular accessibility.



# Airport Priorities

- Continues projects contemplated by Council certified FEIR 37-03 and Council allocation of 89,995 SF for terminal facilities;
- Accommodates existing activity;
- No impact to the general fund;
- No additional flights as a result of the project.





# Existing Terminal Site Plan

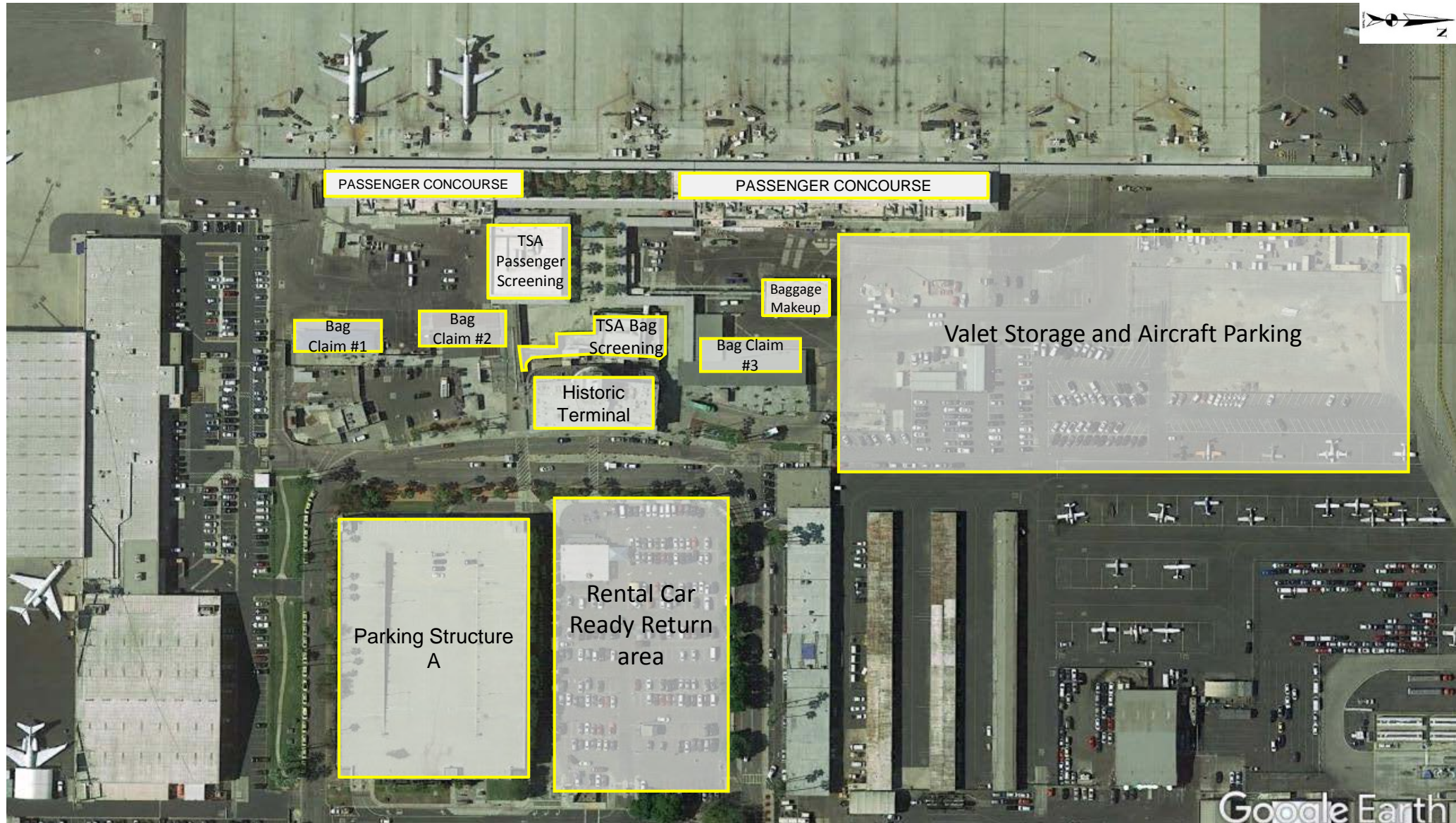



# Conceptual Terminal Area Site Plan

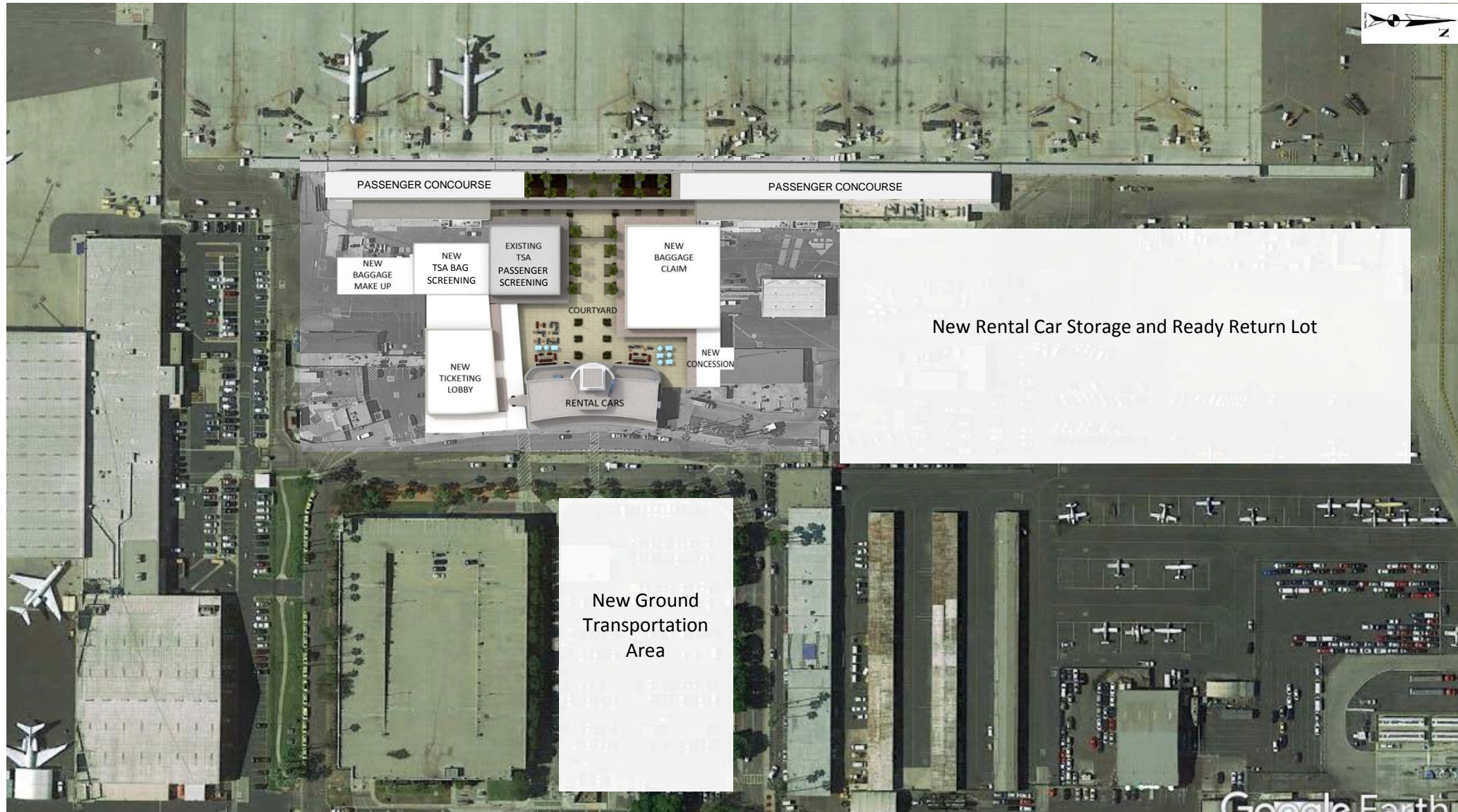



# Conceptual Rendering of Proposed Improvements

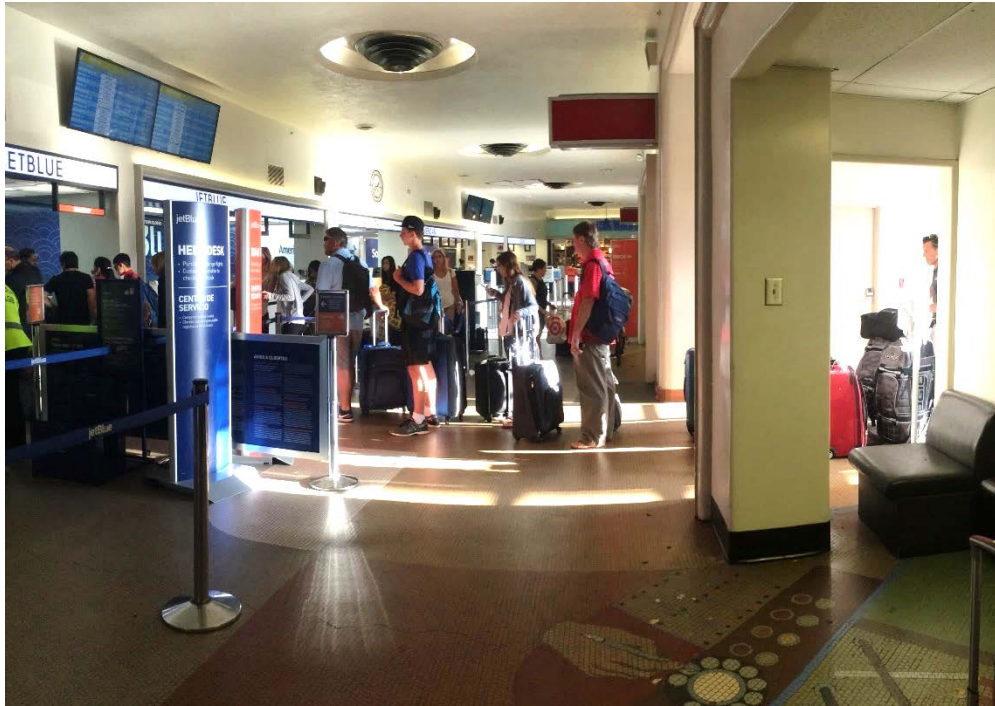

Existing Ticketing Area in Historic Terminal Building



Conceptual Ticketing Area of new indoor Ticketing Lobby

# Conceptual Rendering of Proposed Improvements



Existing view of Historic Terminal Building -  
Passenger Concourse Exit



Conceptual unobstructed view of Historic Terminal Building -  
Passenger Concourse Exit



# Conceptual Rendering of Proposed Improvements



Existing view of Historic Terminal Building



Conceptual view of new Meeter-and-Greeter courtyard from  
new outdoor consolidated Baggage Claim area

# Conceptual Rendering of Proposed Improvements



Existing canopy west of existing Baggage Claim #3



New Concessions opportunities and outdoor consolidated Baggage Claim area



# Conceptual Rendering of Proposed Improvements



Existing Ticketing Area in Historic Terminal Building



Renovated and repurposed 1<sup>st</sup> floor of the Historic Terminal Building

# Conceptual Rendering of Proposed Improvements



Existing Ticketing Area in Historic Terminal Building

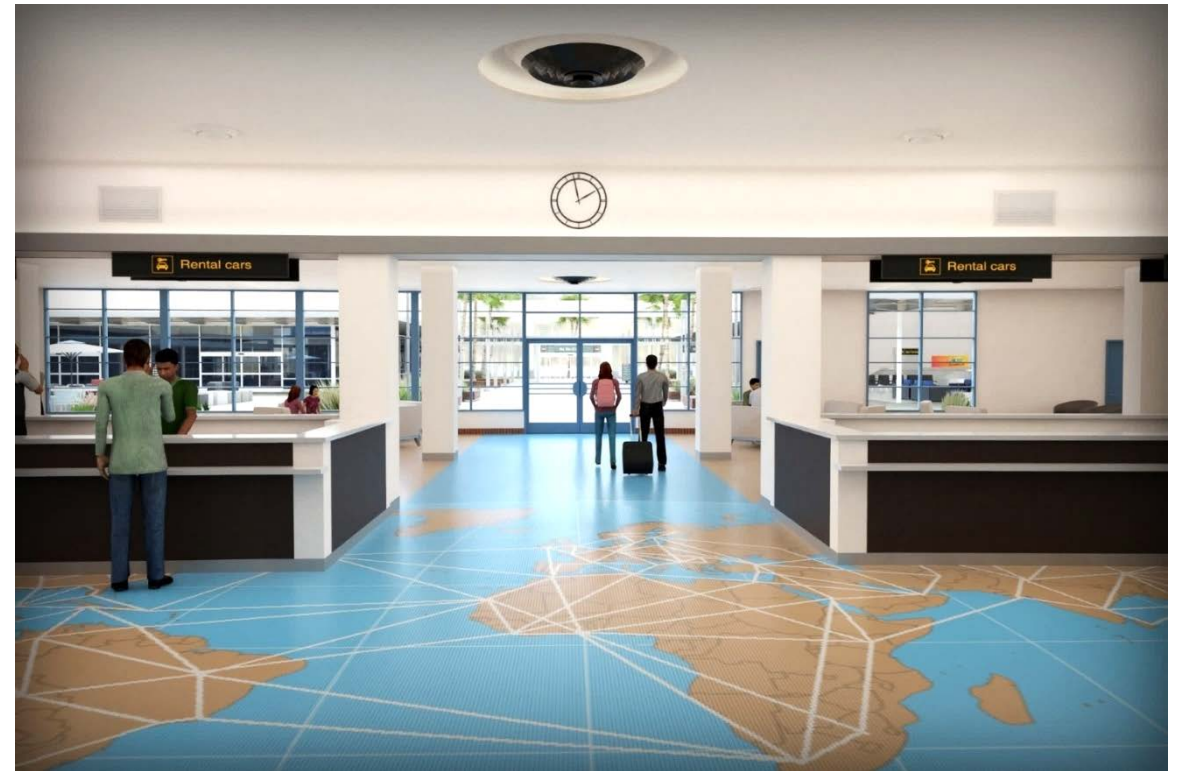

Renovated and repurposed 1<sup>st</sup> floor of the Historic Terminal Building



# Conceptual Rendering of Proposed Improvements



Existing Rental Car Ready Return surface lot

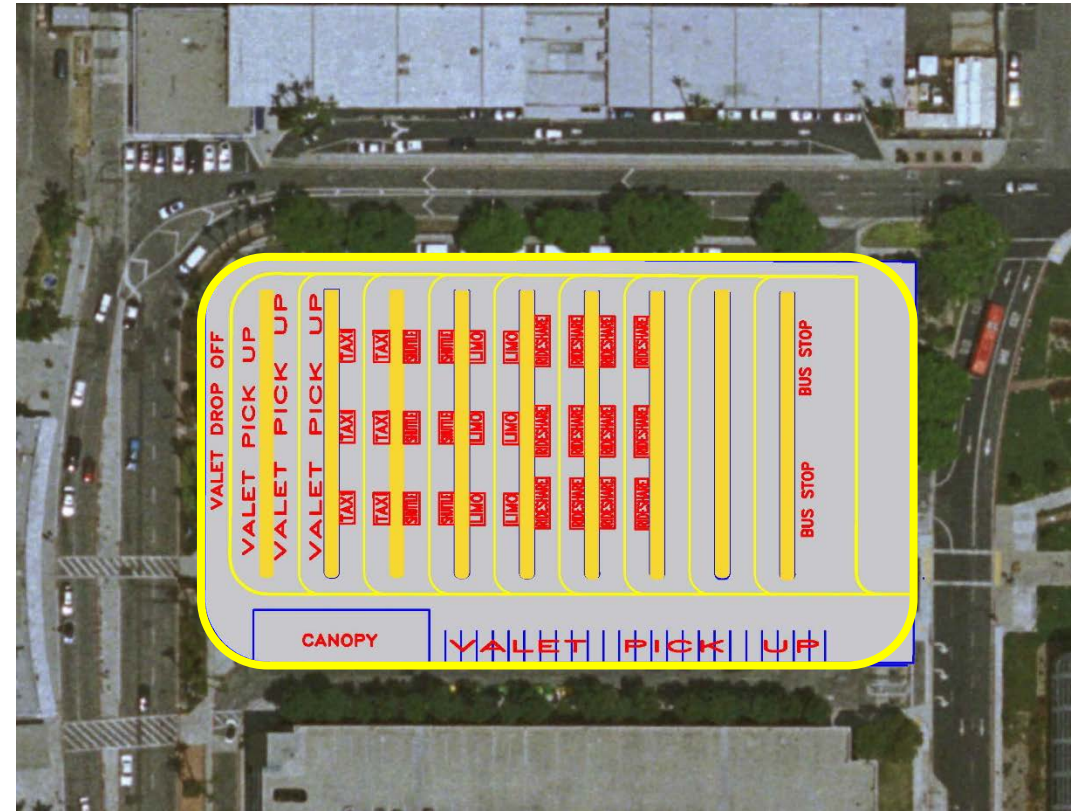

Conceptual consolidated Ground Transportation Plaza

# Next Steps

- Project Delivery Method: Design-Build
- Project Cost: \$65 - \$75 million
- Next Steps Timeline
  - April 5, 2018 – Planning Commission
  - April 9, 2018 – Cultural Heritage Commission
  - May/June 2018 – City Council
  - Fall 2021 – Anticipated project completion





# Terminal Area Improvement Project – Phase II



*Thank you*



long beach airport