

## PROJECT INFORMATION

- PROJECT : EXISTING V-SIGN WITH 14'x48' BOARD TO BE REPLACED WITH NEW LED ON BOTH FACES  
OWNER : OUTFRONT MEDIA  
APPLICANT : LEEDCO ENGINEERS, INC.  
3870 BALDWIN AVE. EL MONTE, CA 91731  
TEL: 626-448-7870, FAX: 626-448-3955  
LEGAL DESCRIPTION : \*LAND DESC IN DOC 1146286.050516\*  
TR= DOMINGUEZ COLONY\*POR OF LOTS 4 AND LOT 7 BLK D  
A. P. N. : 7133-017-004

## VICINITY MAP

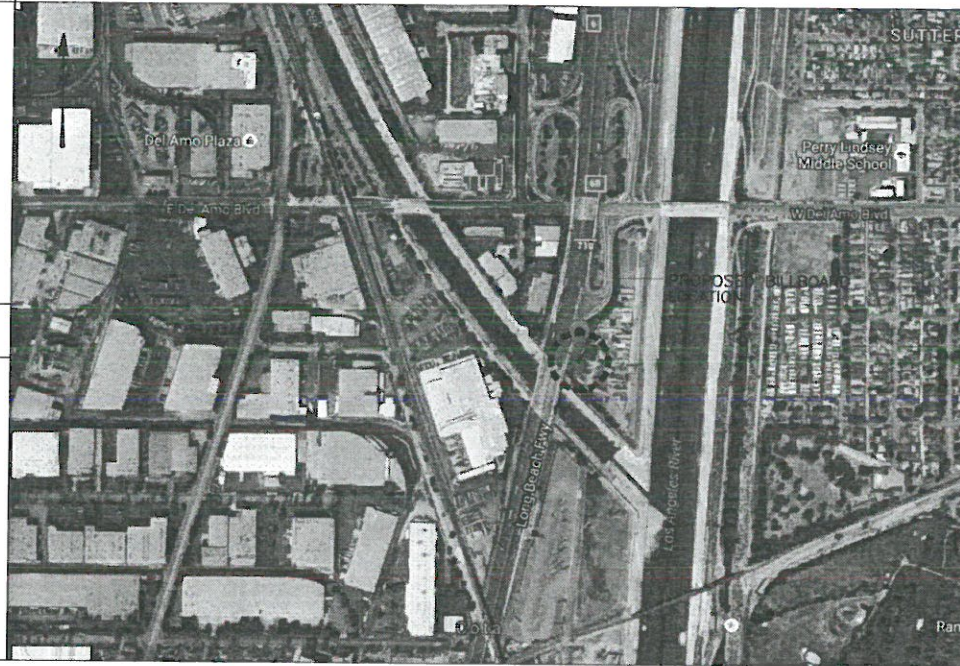

## GENERAL NOTES

1. CONTRACTOR TO VERIFY ALL CONDITIONS AND DIMENSIONS REQUIRED FOR PROPER COORDINATION OF THE WORK AND REPORT ANY DISCREPANCIES TO THE ENGINEER.
2. ALL WORK SHALL COMPLY WITH THE 2016 CALIFORNIA BUILDING CODE, AND ALL OTHER LOCAL CODES AND ORDINANCES.
3. PROVIDE TEMPORARY SANITARY FACILITIES PER LOCAL AND STATE LAWS.

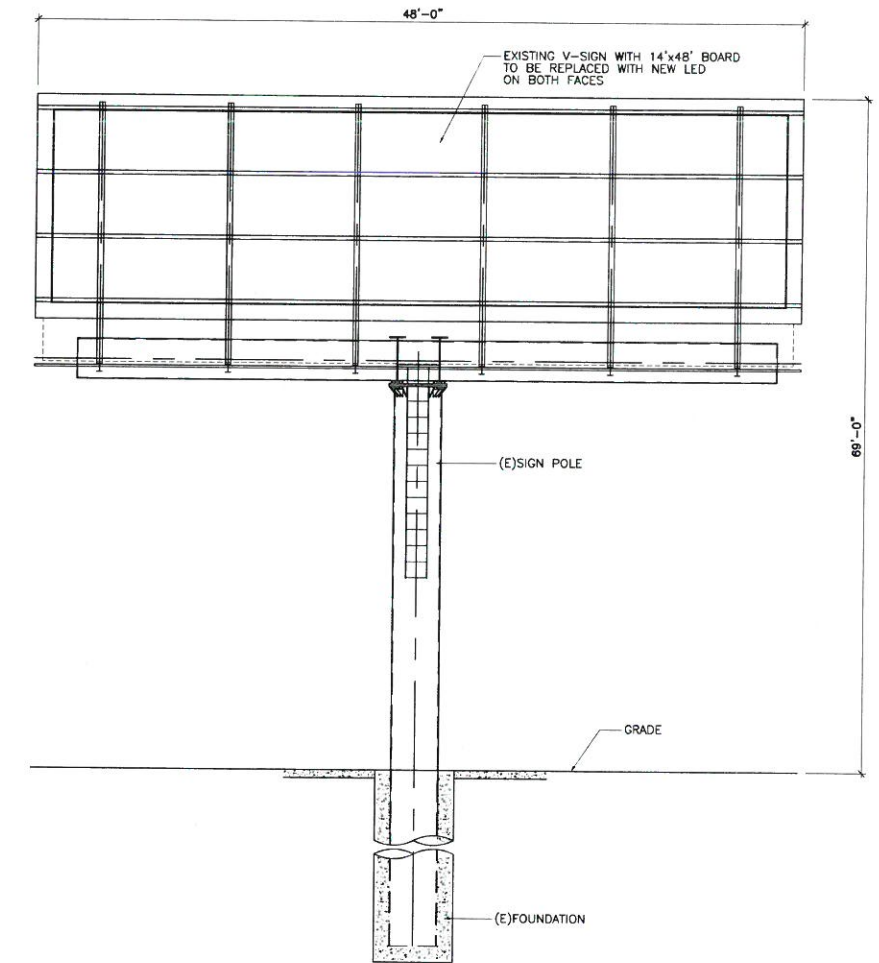

2 ELEVATION  
SCALE: 3/16" = 1' - 0"



APR 21 2017

LONG BEACH FREEWAY

COMPTON CREEK

APN : 7133-017-004

EXISTING V-SIGN WITH 14'x48' BOARD TO BE REPLACED WITH NEW LED ON BOTH FACES

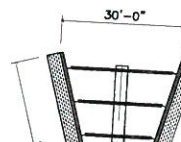

1 SITE PLAN  
SCALE: 1" = 20' - 0"

THESE DRAWINGS AS INSTRUMENT OF SERVICE ARE THE PROPERTY OF LEEDCO ENGINEERS AND SHALL NOT BE REPRODUCED WITHOUT THE CONSENT OF DR. C. D. LEE.



LEEDCO ENGINEERS, INC.  
STRUCTURES - FOUNDATIONS  
3870 BALDWIN AVE., EL MONTE, CA. 91731 (626) 448-7870

TITLE: EXISTING V-SIGN WITH 14'x48' BOARD TO BE REPLACED WITH NEW LED ON BOTH FACES  
OWNER: OUTFRONT MEDIA  
JOB ADDRESS: APN : 7133-017-004, LONG BEACH, CA

REV. 1: 04-21-17

APPROVED BY: C. D. LEE

JOB NO: 7800

SHEET 1

DRAWN BY: J.G.

DATE: 08-03-2016

OF 1