



CITY OF LONG BEACH

POLICE DEPARTMENT

R-12

400 WEST BROADWAY • LONG BEACH • CALIFORNIA 90802 • (562) 570-7260 • FAX (562) 570-7114

Jim McDonnell
Chief of Police

October 15, 2013

HONORABLE MAYOR AND CITY COUNCIL
City of Long Beach
California

RECOMMENDATION:

Receive and file the application of SoCal Native Sun Cruises LLC, dba South Bay Cruises for an original Alcoholic Beverage Control license, at 555 Pico Avenue Dock 3, with conditions. (District 1)

DISCUSSION

It is City Council policy to review applications for Alcoholic Beverage Control licenses to determine if a basis for protest against the issuance of the license exists. The attached application lists the possible basis for protest.

TIMING CONSIDERATIONS

City Council response is due to the Department of Alcoholic Beverage Control by October 23, 2013. Accordingly, City Council action is required at the October 15, 2013 City Council meeting.

FISCAL IMPACT

None.

SUGGESTED ACTION:

Approve recommendation.

Respectfully submitted,

R. Luna for JMCD.

JIM McDONNELL
CHIEF OF POLICE

APPROVED:



PATRICK H. WEST
CITY MANAGER

JM:LBB:ibb

ADMINISTRATION BUREAU
(562) 570-5830
FAX (562) 570-5833

INVESTIGATIONS BUREAU
(562) 570-7350
FAX (562) 570-7175

PATROL BUREAU
(562) 570-7214
FAX (562) 570-7058

SUPPORT BUREAU
(562) 570-7342
FAX (562) 570-6018

HONORABLE MAYOR AND CITY COUNCIL
October 15, 2013

Council 1

Applicant: SoCal Native Sun Cruises LLC
DBA: South Bay Cruises
Address: 555 Pico Avenue Dock 3

Type of Application: An original application for an On-Sale General for boat license.

Basis for possible protest: Over concentration.

PUBLIC CONVENIENCE DETERMINATION: A determination by the City of public convenience and necessity **is not** required for this application.

Census Tract: 9800.33

Boundaries: 14th Street to the North
Pacific Ocean to the South
Los Angeles River to the East
City Limits to the West

Number of licenses allowed: 0

Number of licenses existing: 19

Police Reporting District: 030

Boundaries: Anaheim Street to the North
Pacific Ocean to the South
Los Angeles River to the East
City Limits to the West

Reported crimes in this district for ABC purposes are 41. Crime in a reporting district must be at least 168 to qualify for a high crime protest.

Type of business: Boat Cruise.

Last day to request
conditions and protest: October 23, 2013

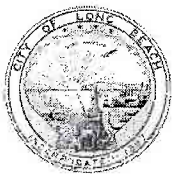

Date: October 15, 2013
To: File
From: Laurie Briney, Detective, Vice Investigations Section
Subject: **SOUTH BAY CRUISES – 555 PICO AVENUE DOCK 3**

CALLS FOR SERVICE/ARRESTS AND INVESTIGATIONS (09/03/12-09/03/13)

None

ABC INSPECTIONS (past three years)

N/A

RESIDENCES WITHIN 100 FEET

None

**CHURCHES, SCHOOLS, PARKS, HOSPITALS AND PLAYGROUNDS WITHIN
600 FEET**

None

LBB:lb
CFSmemoSouthBayCruises

15

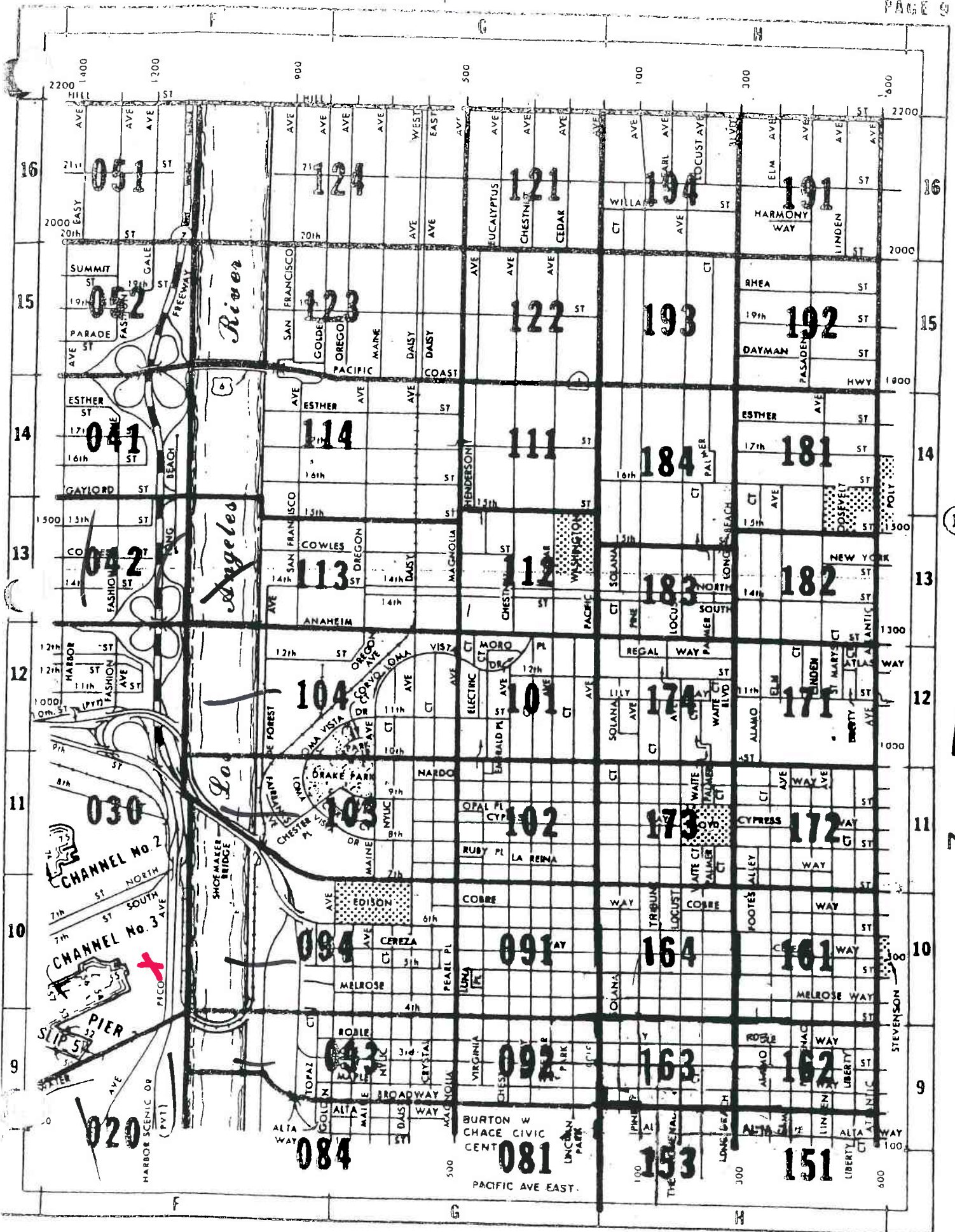

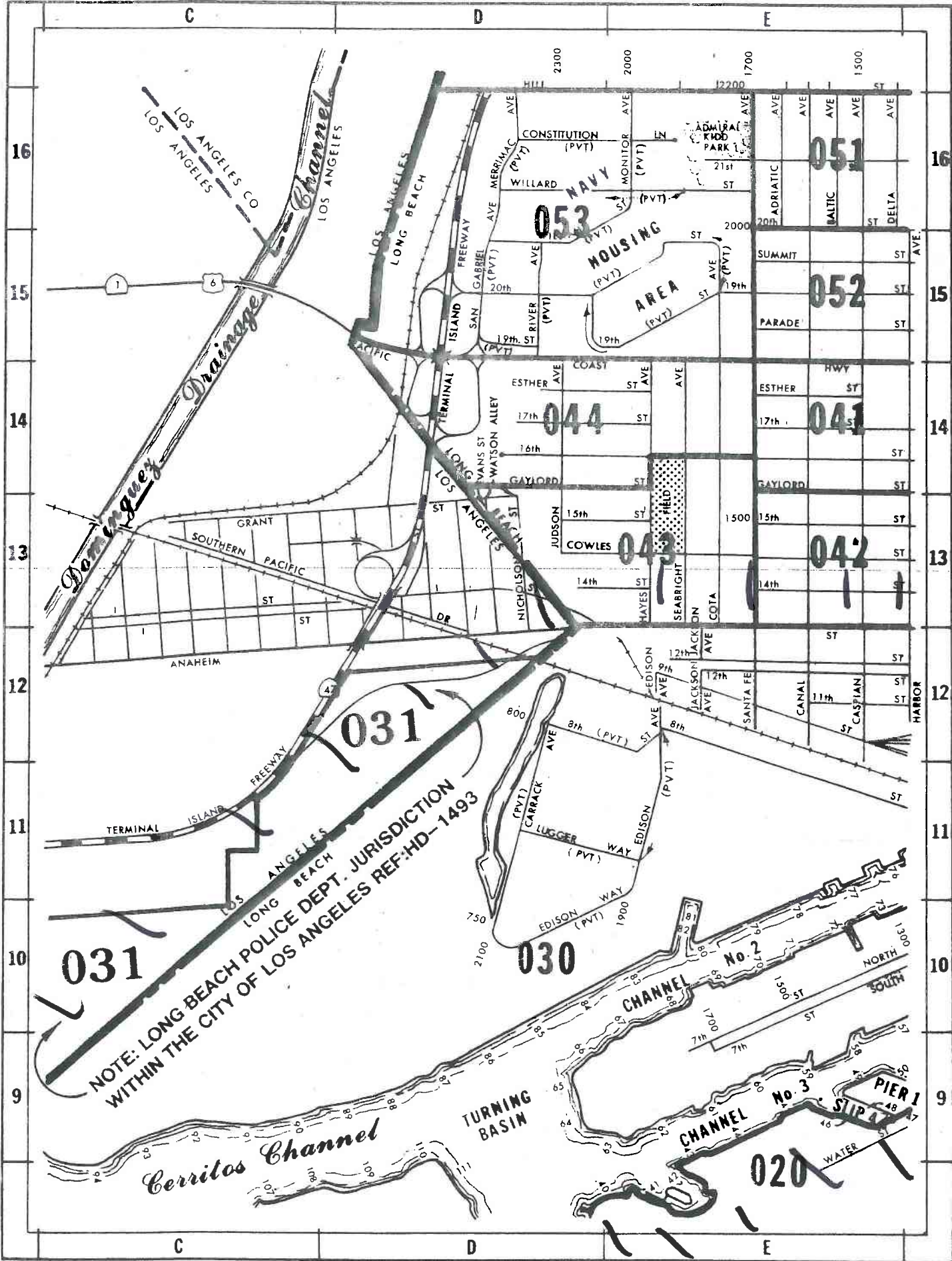

9

7

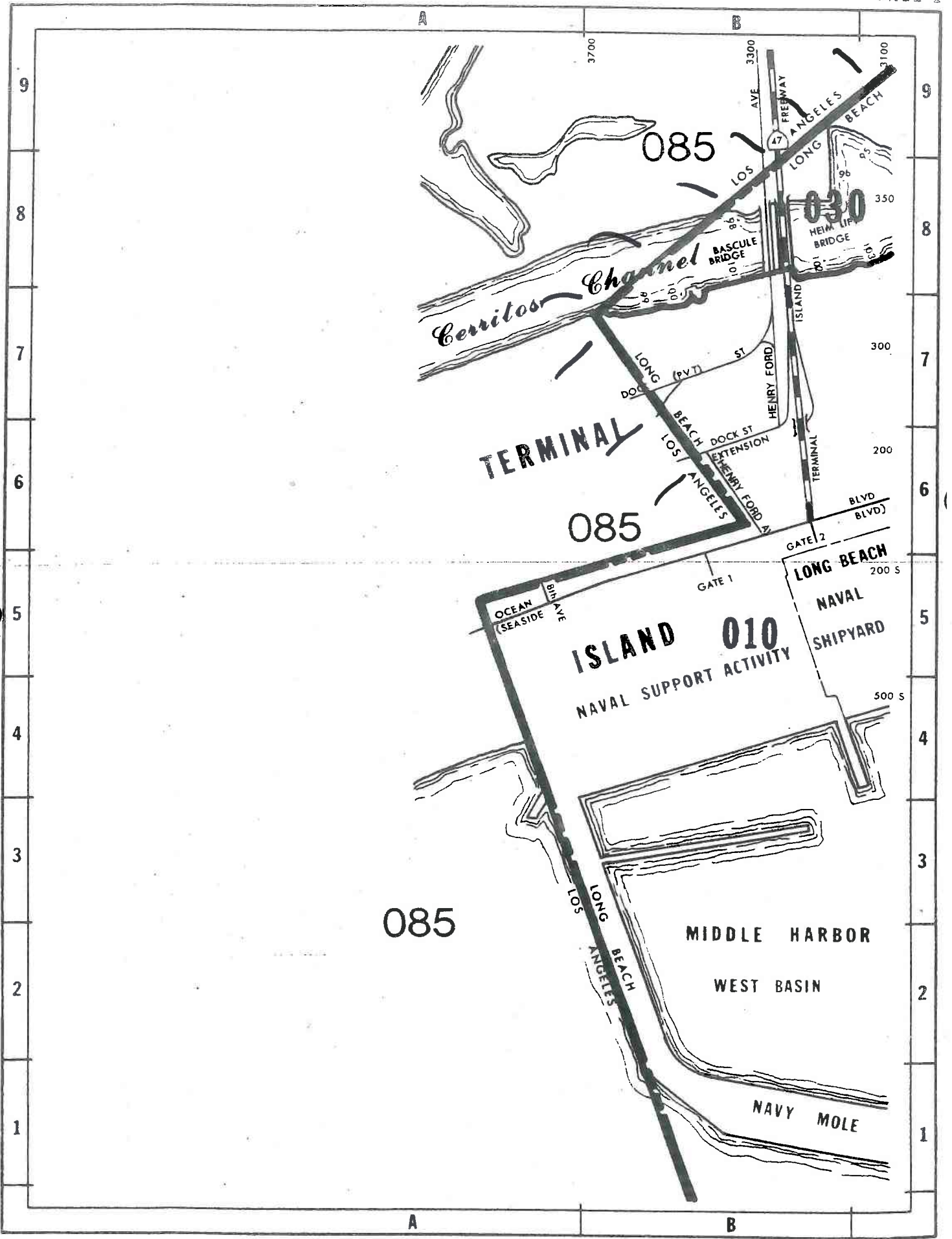

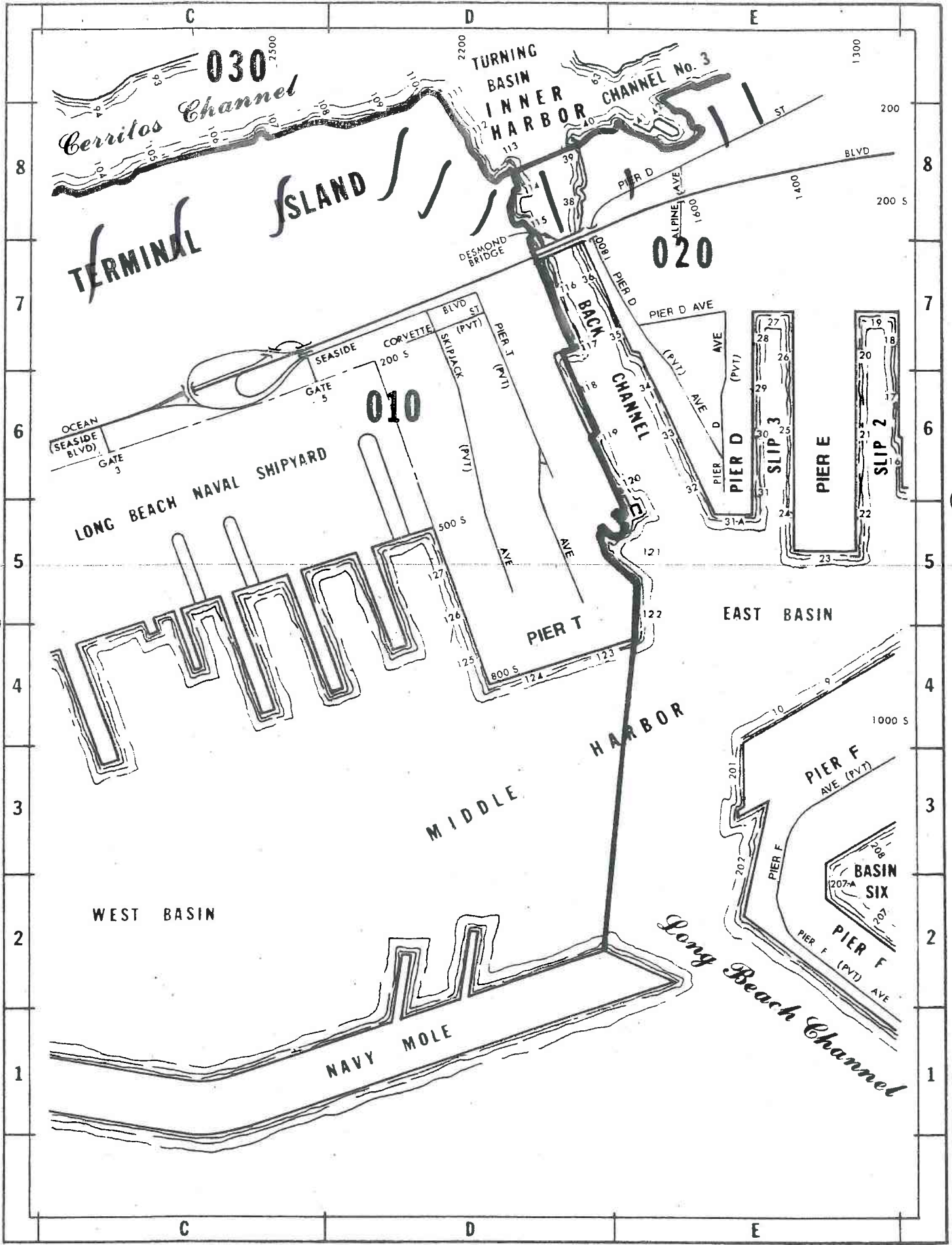

1

+

