

May 18, 2021

C-19

HONORABLE MAYOR AND CITY COUNCIL
City of Long Beach
California

RECOMMENDATION:

Authorize the City Manager, or designee, to grant an easement to the Metropolitan Water District of Southern California (MWD), a public corporation, for the reconstructed facilities related to water transportation at 3559 Clark Avenue;

Authorize the City Manager, or designee, to accept a quitclaim deed to release a portion of MWD's interest in the current utility access easement at 3559 Clark Avenue; and,

Accept Categorical Exception No. CE-21-019. (District 5)

DISCUSSION

On July 4, 1968, the Metropolitan Water District of Southern California (MWD) was granted an exclusive permanent easement to construct, reconstruct, maintain, operate, enlarge, remove, and replace facilities necessary and convenient for water transportation, along the Rosie the Riveter Park property at 3559 Clark Avenue. MWD is proposing to relocate the existing water transportation facilities in the area.

As a result of this facility relocation, MWD is requesting a grant of easement for facilities to be relocated outside of the existing easement area and seeks to quitclaim portions of the existing easement back to the City that will no longer be used by MWD (Attachments A and B). The necessary City departments, including Parks, Recreation and Marine and Public Works, have reviewed the proposed easement and quitclaim deeds and have no objections to the actions. The Department of Public Works seeks City Council approval to grant the requested easement and execute the quitclaim deed.

In conformance with the California Environmental Quality Act, Categorical Exemption No. CE-21-019 was issued on February 26, 2021 (Attachment C).

This matter was reviewed by Deputy City Attorney Erin Weesner-McKinley on March 17, 2021 and by Budget Management Officer Rhutu Amin Gharib on April 28, 2021.

TIMING CONSIDERATIONS

City Council action on this matter is not time critical.

FISCAL IMPACT

An easement processing fee in the amount of \$3,313 and a quitclaim processing fee in the amount of \$3,313 were deposited in the General Fund Group in the Public Works Department. This recommendation has no staffing impact beyond the normal budgeted scope of duties and is consistent with existing City Council priorities. There is no local job impact associated with this recommendation.

SUGGESTED ACTION:

Approve recommendation.

Respectfully submitted,

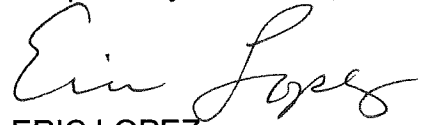

ERIC LOPEZ
DIRECTOR OF PUBLIC WORKS

APPROVED:



THOMAS B. MODICA
CITY MANAGER

EL: JH:ms:ll

ATTACHMENTS: A – EASEMENT SKETCH
B – QUITCLAIM SKETCH
C – CATEGORICAL EXEMPTION No. CE-21-019

ATTACHMENT A

SKETCH NO. 203 (EG)



PARCEL A = 2.9 SQ. FT.
PARCEL B = 25.8 SQ. FT.
PARCEL C = 8.5 SQ. FT.
TOTAL = 37.2 SQ. FT.

NOTE: BLACK HATCHED AREA SHOWS PORTION OF UTILITY EASEMENT REQUESTED.

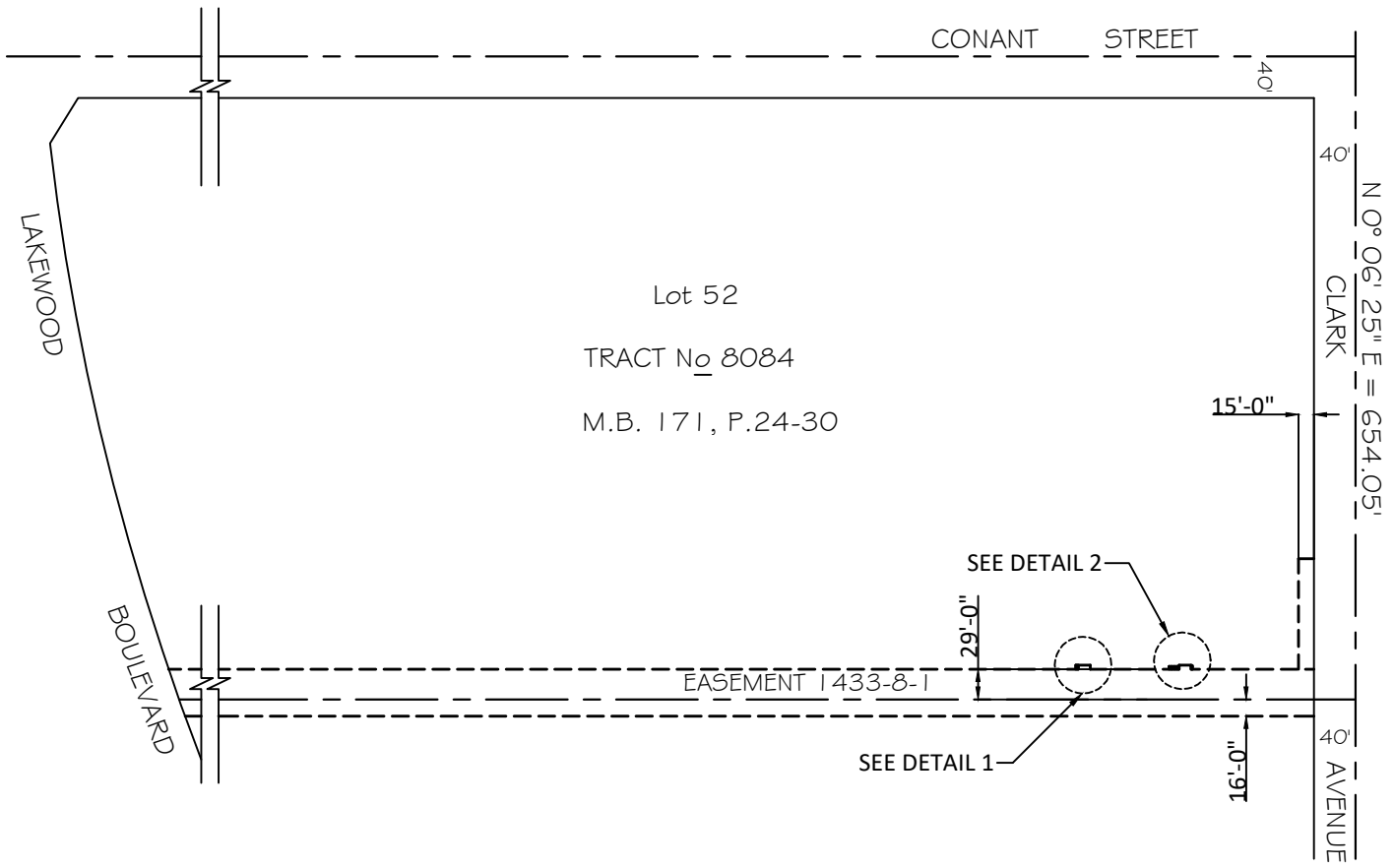
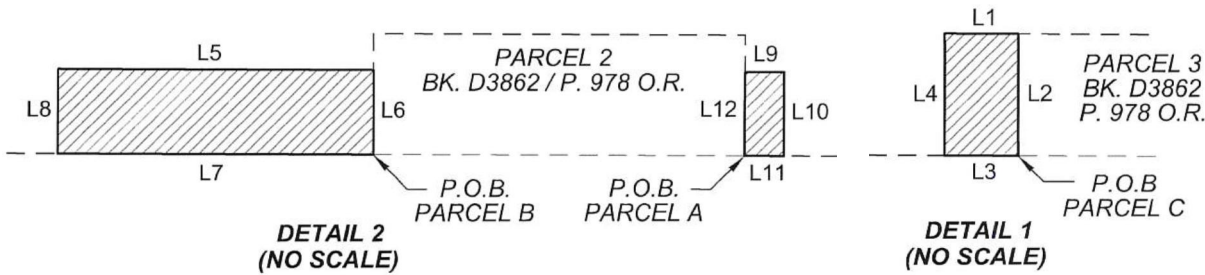
SKETCH SHOWING ADDITIONAL EASEMENT AREA ADJACENT TO EXISTING EASEMENT 1433-8-1 WITHIN A PORTION OF LOT 52.

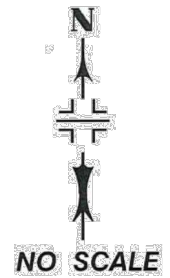

NO.	BEARING	DISTANCE
L1	S 89°43'03" E	2.27'
L2	S 00°16'57" W	3.75'
L3	N 89°43'03" W	2.27'
L4	N 00°16'57" E	3.75'
L5	S 89°43'03" E	9.80'
L6	S 00°16'57" W	2.63'
L7	N 89°43'03" W	9.80'
L8	N 00°16'57" E	2.63'
L9	S 89°43'03" E	1.10'
L10	S 00°16'57" W	2.63'
L11	N 89°43'03" W	1.10'
L12	N 00°16'57" E	2.63'



ENGINEERING BUREAU
CITY OF LONG BEACH, CALIFORNIA



NOTE: BLACK HATCHED AREA SHOWS PORTION OF UTILITY EASEMENT TO BE QUITCLAIMED.

ATTACHMENT B

SKETCH NO. 235 (QC)

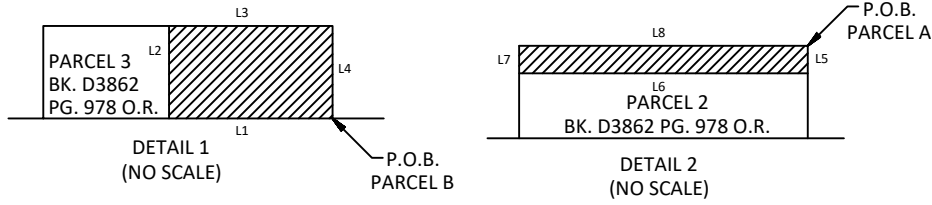
SKETCH SHOWING A PORTIONS OF EASEMENT 1433-8-1 TO BE QUITCLAIMED BY THE CITY OF LONG BEACH. OVER LOT 52, TRACT MAP No. 8084.



LEGEND: M.W.D. QUITCLAIM
1433-8-1 (PORTIONS)
 PARCEL A = 12.9 SQ. FT.
 PARCEL B = 24.3 SQ. FT.
 TOTAL = 37.2 SQ. FT.

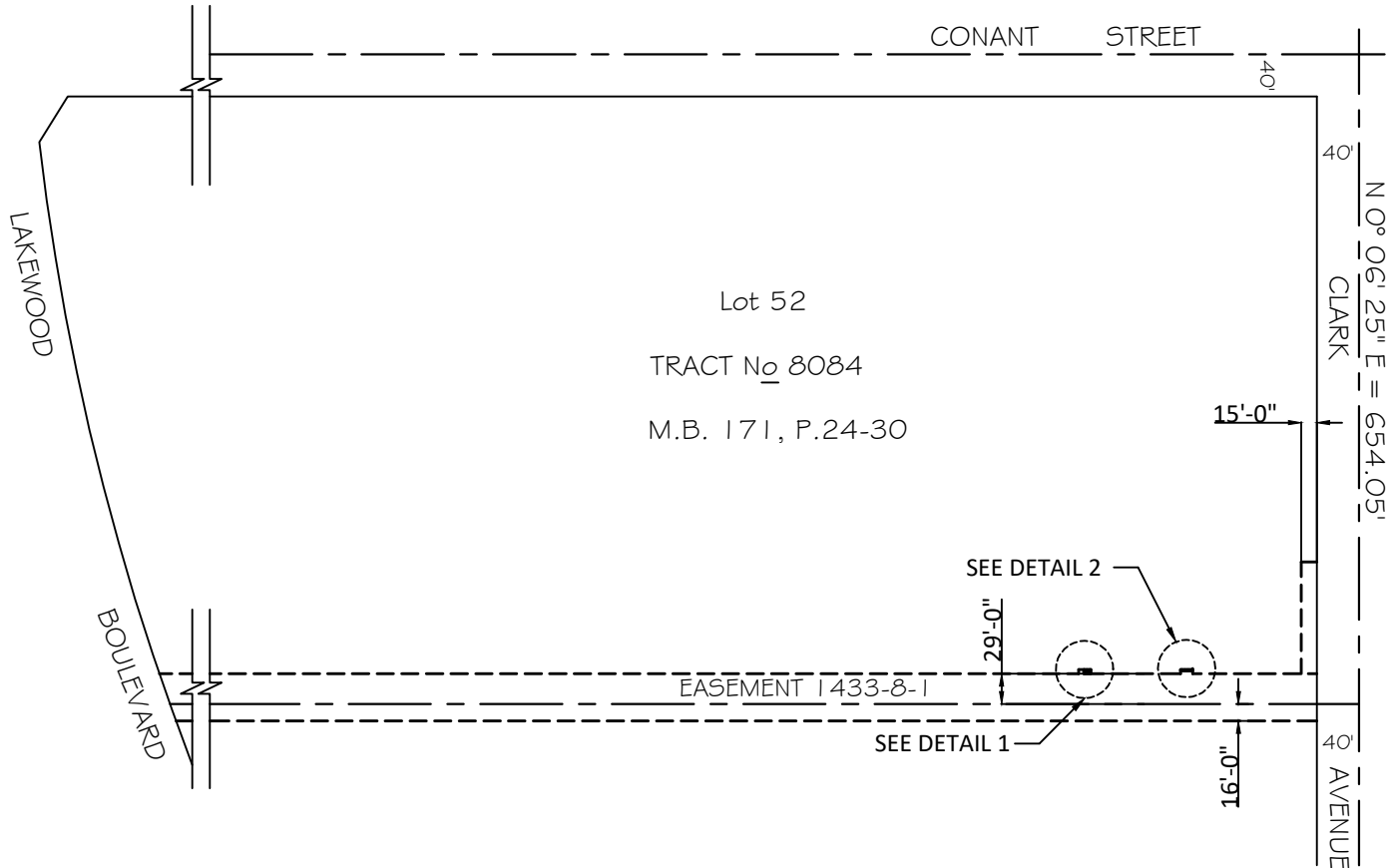

NO.	BEARING	DISTANCE
L1	N 89°43'03" W	6.48'
L2	N 00°16'57" E	3.75'
L3	S 89°43'03" E	6.48'
L4	S 00°16'57" W	3.75'
L5	S 00°16'57" W	1.12'
L6	S 89°43'03" W	11.50'
L7	N 00°16'57" E	1.12'
L8	S 89°43'03" E	11.50'

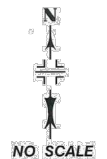

ENGINEERING BUREAU
CITY OF LONG BEACH, CALIFORNIA

TO: Office of Planning & Research
1400 Tenth Street, Room 121
Sacramento, CA 95814

FROM: Department of Development Services
411 W. Ocean Blvd, 3rd Floor
Long Beach, CA 90802

L.A. County Clerk
Environmental Fillings
12400 E. Imperial Hwy., Room 1201
Norwalk, CA 90650

Exemption Number: _____

Project Title (Application Number): _____

Project Location – Specific: _____

Project Location – City/County: **City of Long Beach, Los Angeles County, California**

Description of Nature, Purpose and Beneficiaries of Project:

Public Agency Approving Project: **City of Long Beach, California**

Person or Agency Carrying Out Project: _____

Exempt Status: **(Check One)**

- Ministerial (Sec 21080(b)(1); 15268);
- Declared Emergency (Sec 21080(b)(3); 15269(a));
- Emergency Project (Sec 21080(b)(4); 15269(b)(c));
- Categorical Exemption. State type and section number: _____
- Statutory Exemption. State code number: _____

Reasons why project is exempt:

Lead Agency

Contact Person: _____ Contact Phone: _____

Signature:  Date: _____ Title: _____