

RESOLUTION NO. R. A. 21-2009

A RESOLUTION OF THE REDEVELOPMENT AGENCY OF THE CITY OF LONG BEACH, CALIFORNIA, FINDING THAT THE CONSIDERATION FOR THE SALE OF CERTAIN REAL PROPERTY IN THE WEST LONG BEACH INDUSTRIAL REDEVELOPMENT PROJECT AREA IS NOT LESS THAN FAIR MARKET VALUE IN ACCORDANCE WITH COVENANTS AND CONDITIONS GOVERNING SUCH SALE; APPROVING THE SALE OF PROPERTY TO COWELCO PROPERTIES, INC.; APPROVING THE OWNER PARTICIPATION AGREEMENT PERTAINING THERETO; AND AUTHORIZING THE EXECUTION OF THE OWNER PARTICIPATION AGREEMENT

WHEREAS, the Redevelopment Agency of the City of Long Beach, California (the "Agency"), is engaged in activities necessary to execute and implement the Redevelopment Plan for the West Long Beach Industrial Redevelopment Project Area (the "Project"); and

WHEREAS, in order to implement the Redevelopment Plan, the Agency proposes to sell certain real property (the "Property") in the Project pursuant to the terms and provisions of the Owner Participation Agreement and which Property is described in Exhibit "A" which is attached and incorporated by reference; and

WHEREAS, Cowelco Properties, Inc. (the "Developer") has submitted to the Agency a written offer in the form of an Owner Participation Agreement to purchase the Property for not less than fair market value for uses in accordance with the Redevelopment Plan and the covenants and conditions of the Owner Participation

Agreement; and

WHEREAS, the proposed Owner Participation Agreement contains all the provisions, terms and conditions and obligations required by Federal, State and local law; and

WHEREAS, Developer possesses the qualifications and financial resources necessary to acquire and insure development of the Property in accordance with the purposes and objectives of the Redevelopment Plan; and

WHEREAS, Agency has prepared a summary setting forth the cost of the Owner Participation Agreement to the Agency, the estimated value of the interest to be conveyed, determined at the highest uses permitted under the Redevelopment Plan and the purchase price and has made the summary available for public inspection in accordance with the California Redevelopment Law; and

WHEREAS, pursuant to the provisions of the California Community Redevelopment Law, the Agency held a public hearing on the proposed sale of the Property and the proposed Owner Participation Agreement after publication of notice as required by law; and

WHEREAS, the Agency has duly considered all terms and conditions of the proposed sale and has found that the redevelopment of the Property pursuant to the proposed Owner Participation Agreement is in the best interests of the City and the health, safety, morals and welfare of its residents and in accord with the public purposes and provisions of applicable Federal, State and local law;

NOW, THEREFORE, the Redevelopment Agency of the City of Long Beach, California resolves as follows:

Section 1. The Agency hereby determines that the development of the Property is categorically exempt under the California Environmental Quality Act.

Section 2. The Agency finds and determines that the consideration for sale of the Property pursuant to the Owner Participation Agreement is not less than fair market value in accordance with covenants and conditions governing the sale.

Section 3. The sale of the Property by the Agency to Developer and the Owner Participation Agreement which establish the terms and conditions for the sale and development of the Property are approved.

Section 4. The sale and development of the Property shall eliminate blight within the Project Area and is consistent with the implementation plan for the Project adopted pursuant to Health and Safety Code Section 33490.

Section 5. The Executive Director of the Agency is authorized to execute the Owner Participation Agreement (including attachments).

Section 6. The Executive Director of the Agency is authorized to take all steps and to sign all documents and instructions necessary to implement and carry out the Owner Participation Agreement on behalf of the Agency.

APPROVED AND ADOPTED by the Redevelopment Agency of the City of Long Beach, California this 20th day of July, 2009.



Executive Director/Secretary

APPROVED:



Chair

EXHIBIT A
LEGAL DESCRIPTION

PARCEL 1:

LOTS 10 AND 11, BLOCK 44, INNER HARBOR TRACT, IN THE CITY OF LONG BEACH, COUNTY OF LOS ANGELES, STATE OF CALIFORNIA, AS PER MAP RECORDED IN BOOK 8, PAGES 62 AND 63 OF MAPS, IN THE OFFICE OF THE COUNTY RECORDER OF SAID COUNTY.

EXCEPT THEREFROM ALL OIL, GAS, AND OTHER MINERALS CONTAINED WITHIN SAID PROPERTY, WHETHER NOW KNOWN TO EXIST OR HEREAFTER DISCOVERED, TOGETHER WITH THE RIGHT TO PRODUCE, MINE, EXTRACT AND REMOVE OIL, GAS AND OTHER MINERALS UPON, FROM AND THROUGH SAID PROPERTY AT DEPTHS BELOW FIVE HUNDRED FEET FROM THE SURFACE AND FROM LOCATIONS ON ADJACENT OR NEIGHBORING LANDS BUT WITHOUT THE RIGHT TO ENTER ANY PORTION OF SAID LAND LYING ABOVE A DEPTH OF 500 FEET BELOW THE SURFACE THEREOF, AS RESERVED IN DEED RECORDED MARCH 24, 1964 AS INSTRUMENT NO. 1741 OF OFFICIAL RECORDS.

PARCEL 2:

THAT PORTION OF THE NORTHERLY 7.5 FEET OF THE ALLEY ADJOINING LOTS 10 AND 11, IN BLOCK 44, OF THE INNER HARBOR TRACT, IN THE CITY OF LONG BEACH, COUNTY OF LOS ANGELES, STATE OF CALIFORNIA, AS PER MAP RECORDED IN BOOK 8, PAGES 62 AND 63 OF MAPS, IN THE OFFICE OF THE COUNTY RECORDER OF SAID COUNTY LYING EASTERLY OF THE SOUTHERLY PROLONGATION OF THE WESTERLY LINE OF SAID LOT 11 AND LYING WESTERLY OF THE SOUTHERLY PROLONGATION OF THE EASTERLY LINE OF LOT 10 OF SAID TRACT. SAID ALLEY BEING VACATED PURSUANT TO RESOLUTION NO. C-24132 PASSED BY THE CITY COUNCIL OF THE CITY OF LONG BEACH ON APRIL 15, 1986 AND RECORDED ON APRIL 25, 1986 AS INSTRUMENT NO. 86-512390, OFFICIAL RECORDS, IN THE OFFICE OF THE COUNTY RECORDER OF SAID COUNTY.

1328; 1330/1340 Canal Avenue

END OF LEGAL DESCRIPTION

Subject Property
 APN: 7432-011-912
 1328; 1330 and 1340 Canal Avenue

7432 11 P.A. 940-7 TRA 5521 REVISED 2003040107 2003040107004001-22 200942184004001-25 SEARCH NO. OFFICE OF THE ASSESSOR COUNTY OF LOS ANGELES COPYRIGHT © 2002

2009

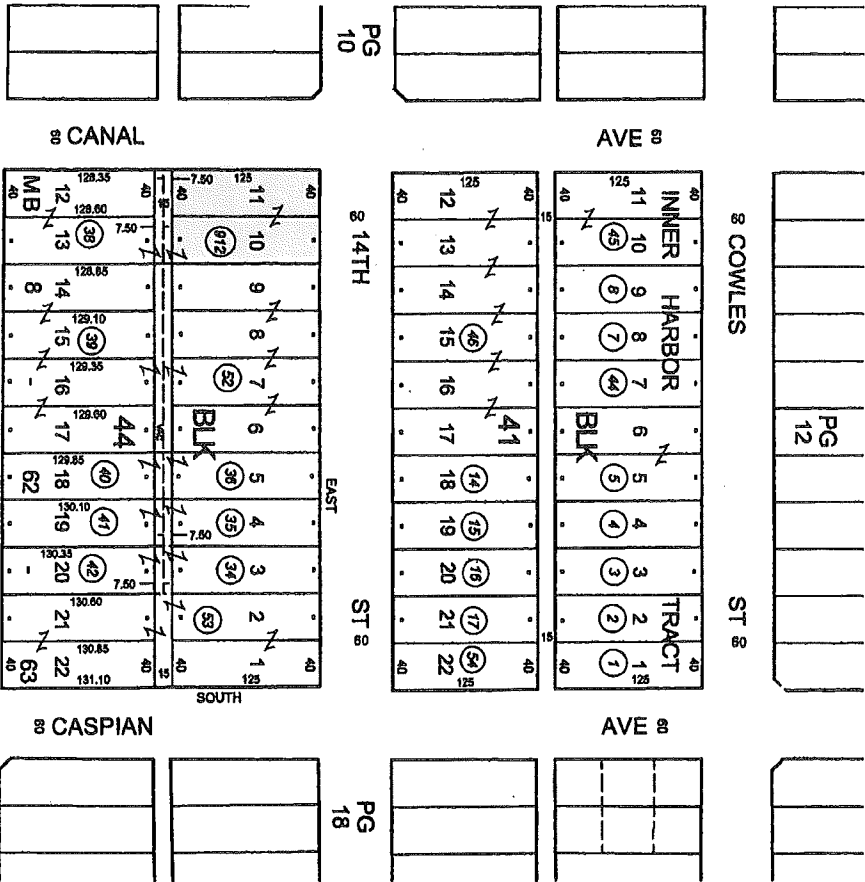
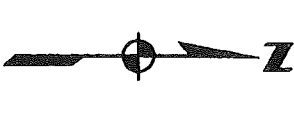

ANNAHEIM ST 08

ALL 900 SERIES PARCELS ON THIS PAGE ARE ASSESSED TO THE REVENUE AGENCY OF THE CITY OF LONG BEACH, UNLESS OTHERWISE NOTED

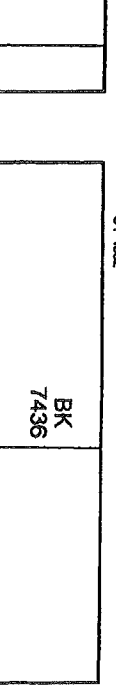

BK 7436