

PROJECT DIRECTORY

APPLICANT:
 KALDENCE ADVISORS, LLC
 434 E. INDIAN SCHOOL ROAD, #21-266
 PHOENIX, ARIZONA 85018
 CONTACT: DANNY BOCKTING
 PHONE: (602) 540-7304
 E-MAIL: dbocking@kaldencegrp.com

ARCHITECT:
 RKAA ARCHITECTS, INC.
 150 PAULARINO AVE., SUITE D-170
 COSTA MESA, CA 92626
 CONTACT: JORGE CALDERON
 PHONE: (949) 954-8785
 FAX: (949) 440-3201
 E-MAIL: jcalderon@rkaa.com

PROJECT DESCRIPTION

NEW GROUND UP BUILDING FOR FUTURE RESTAURANT. WORK INCLUDES MAJOR UTILITIES INCLUDING ELECTRICAL, MECHANICAL, AND PLUMBING. SITE WORK INCLUDES NEW GRADING AND DRAINAGE, NEW PARKING STALLS, DRIVE-THRU, HARDSCAPE, AND LANDSCAPE AREAS.

- SHADED AREA INDICATES EXISTING SITE TO REMAIN AS-IS, NO WORK IN THIS AREAS
- PROPOSED DUAL HEAD SITE LIGHT LOCATION
- PROPOSED SINGLE HEAD SITE LIGHT LOCATION

SITE DATA

ASSESSOR PARCEL NO:	7149-004-059 & 7149-004-060
GROSS SITE AREA:	0.396 ACRES (17,262 S.F.)
PROPERTY TYPE:	COMMERCIAL
EXISTING SHOPPING CENTER USE:	MIXED-USE RETAIL
PROPOSED SHOPPING CENTER USE:	(UNCHANGED)
PROPOSED SUBJECT BUILDING USE:	RESTAURANT (UNCHANGED)
EXISTING FLOOR RATIO:	123,701 / 618,180 = 20.0%
PROPOSED FLOOR AREA:	123,585 / 618,180 = 20.0%

NOTE: SUBJECT PARCELS ARE PART OF LARGER PROPERTY OWNED BY A SINGLE OWNER.

BUILDING DATA

EXISTING BUILDING AREAS:	
RALPHS	57,155 S.F.
LA FITNESS	41,000 S.F.
PAD E	6,000 S.F.
CARL'S JR	3,050 S.F.
DEL TACO	2,164 S.F.
CHASE BANK	4,382 S.F.
PAD K	9,950 S.F.
TOTAL:	123,701 S.F.

PROPOSED BUILDING AREAS:	
RALPHS	57,155 S.F.
LA FITNESS	41,000 S.F.
PAD E	6,000 S.F.
CARL'S JR	3,050 S.F.
DEL TACO	2,164 S.F.
CHASE BANK	4,382 S.F.
PAD K	9,950 S.F.
VACANT PAD (PROPOSED STARBUCKS)	1,884 S.F.
TOTAL:	123,585 S.F.

PARKING DATA

EXISTING PARKING:	
TOTAL PARKING REQUIRED	608 SPACES
TOTAL PARKING PROVIDED	751 SPACES
PARKING SURPLUS	143 SPACES

PROPOSED PARKING:	
TOTAL PARKING REQUIRED	664 SPACES
PARKING LOST DUE TO PROJECT	(4) SPACES
TOTAL PARKING PROVIDED	747 SPACES
PARKING EXCESS (SHORTFALL)	88 SPACES

BICYCLE PARKING: 2 SPACES (AT STARBUCKS)
 NOTE: SEE PARKING EVALUATION DOCUMENT

City of Long Beach
RECEIVED
 AUG 26 2016
 Planning Bureau

SITE PLAN
 SCALE: 1" = 10'

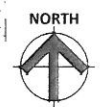

IRKAA
 150 PAULARINO AVENUE, SUITE D-170, COSTA MESA, CALIFORNIA 92626
 949-954-8785

PRELIMINARY
 DATE: 3-2-2016

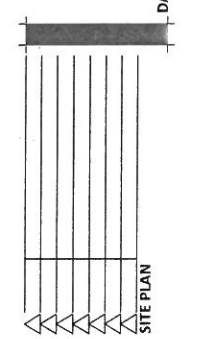

CARSON AND CHERRY - STARBUCKS
 2250 E. CARSON STREET
 LONG BEACH, CA 90807
(CONDITIONAL USE PERMIT 8-11-2016)

COPYRIGHT 2016. ALL RIGHTS RESERVED. THIS DRAWING IS AN INSTRUMENT OF SERVICE. IT IS THE PROPERTY OF RKAA ARCHITECTS, INC. AND NOT BE REPRODUCED, COPIED, OR TRANSMITTED IN ANY FORM OR BY ANY MEANS, ELECTRONIC OR MECHANICAL, WITHOUT THE WRITTEN PERMISSION OF THE ARCHITECT.

design by: RWK
 drawn by: CG
 checked by: JC

SP1.0
 project #: 15220.00

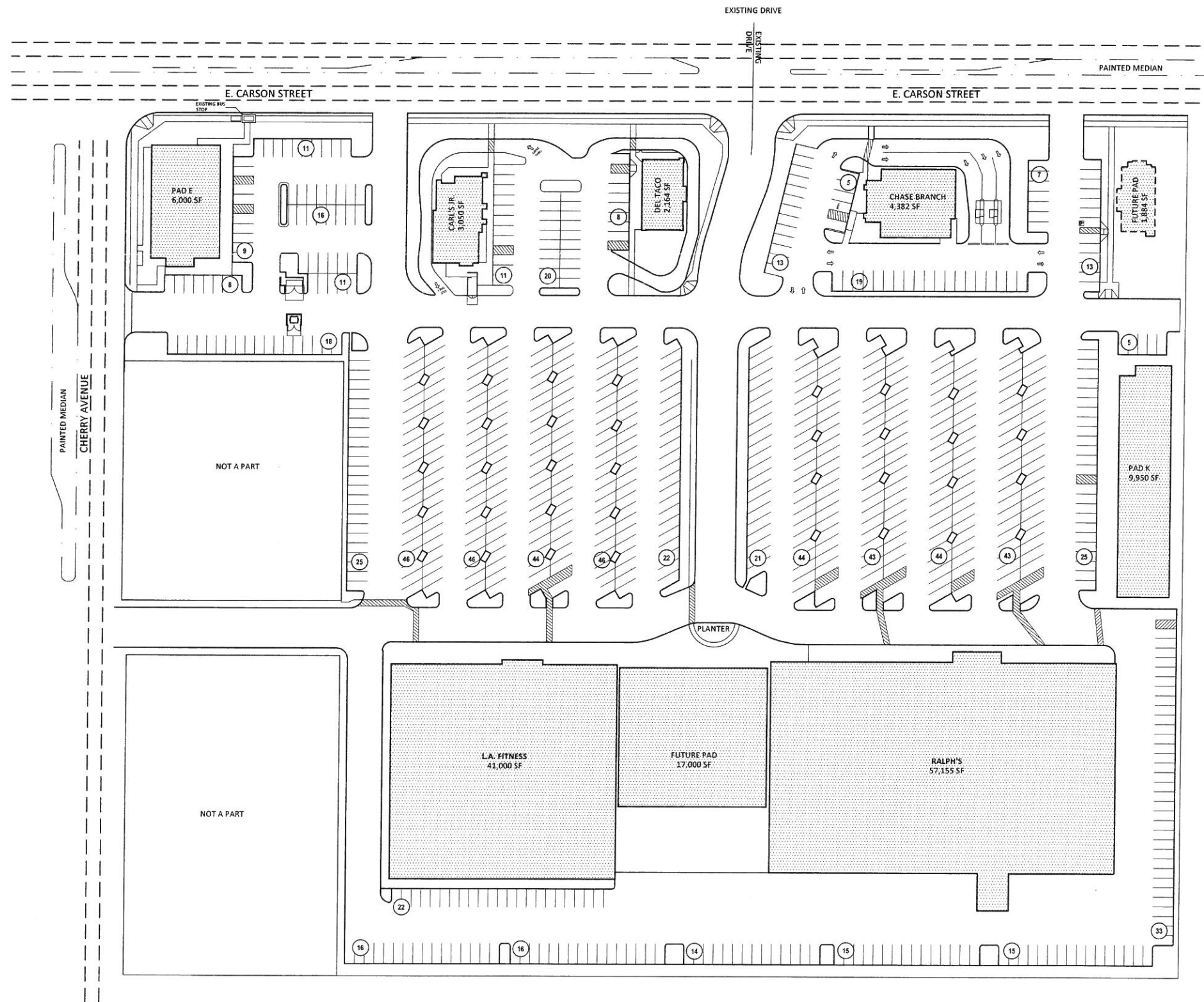

SITE PLAN
 SCALE: 1" = 50'-0"

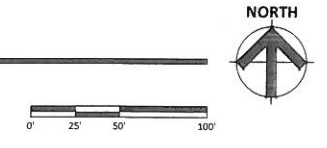

LONG BEACH TOWN SQUARE - EXISTING SITE PLAN
 2100 E. CARSON STREET
 LONG BEACH, CA
 DATE: 08-11-2016

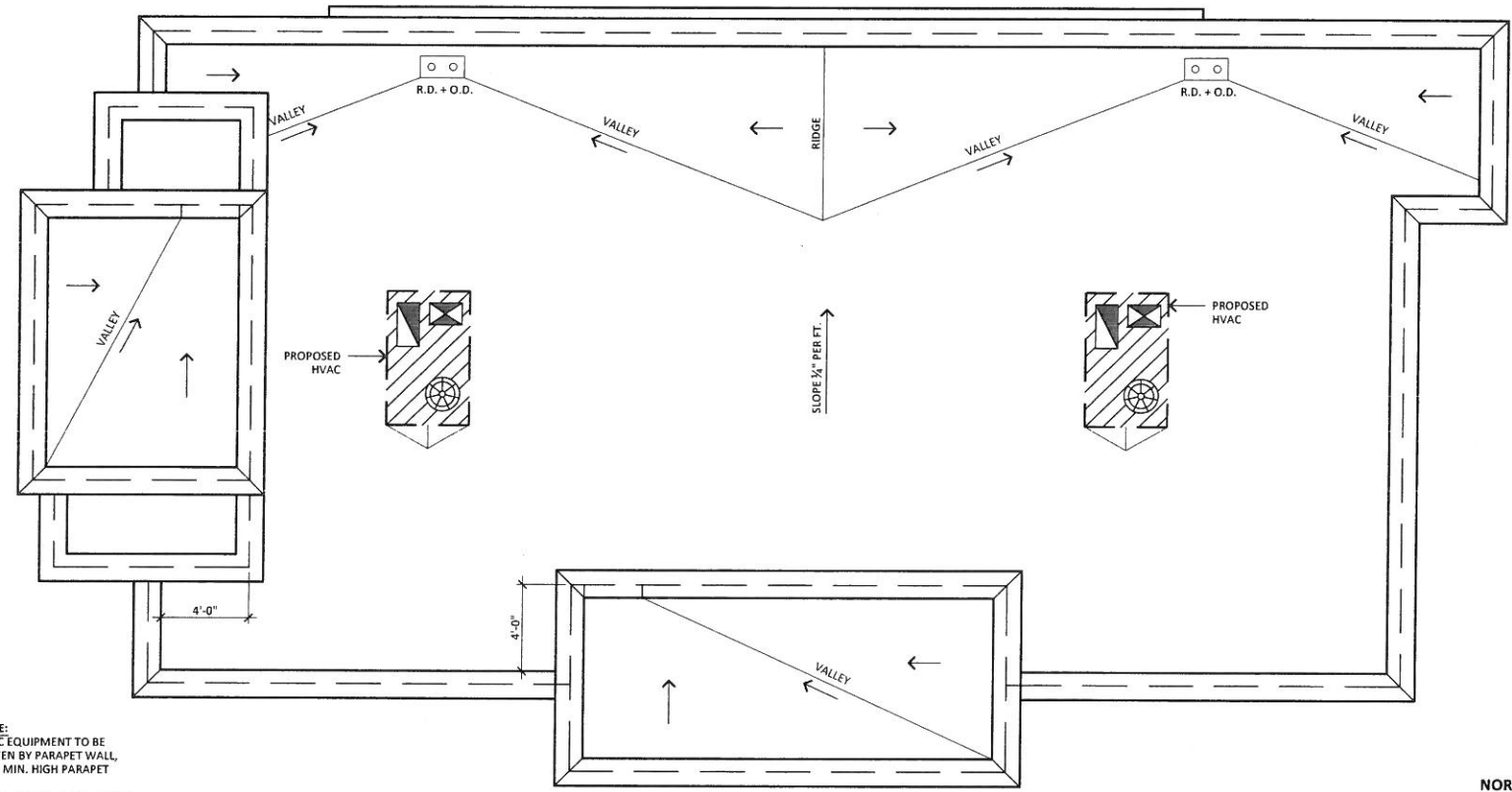

NOTE:
HVAC EQUIPMENT TO BE
SCREEN BY PARAPET WALL,
5'-0" MIN. HIGH PARAPET

ROOF PLAN

SCALE: 1/4" = 1'-0"

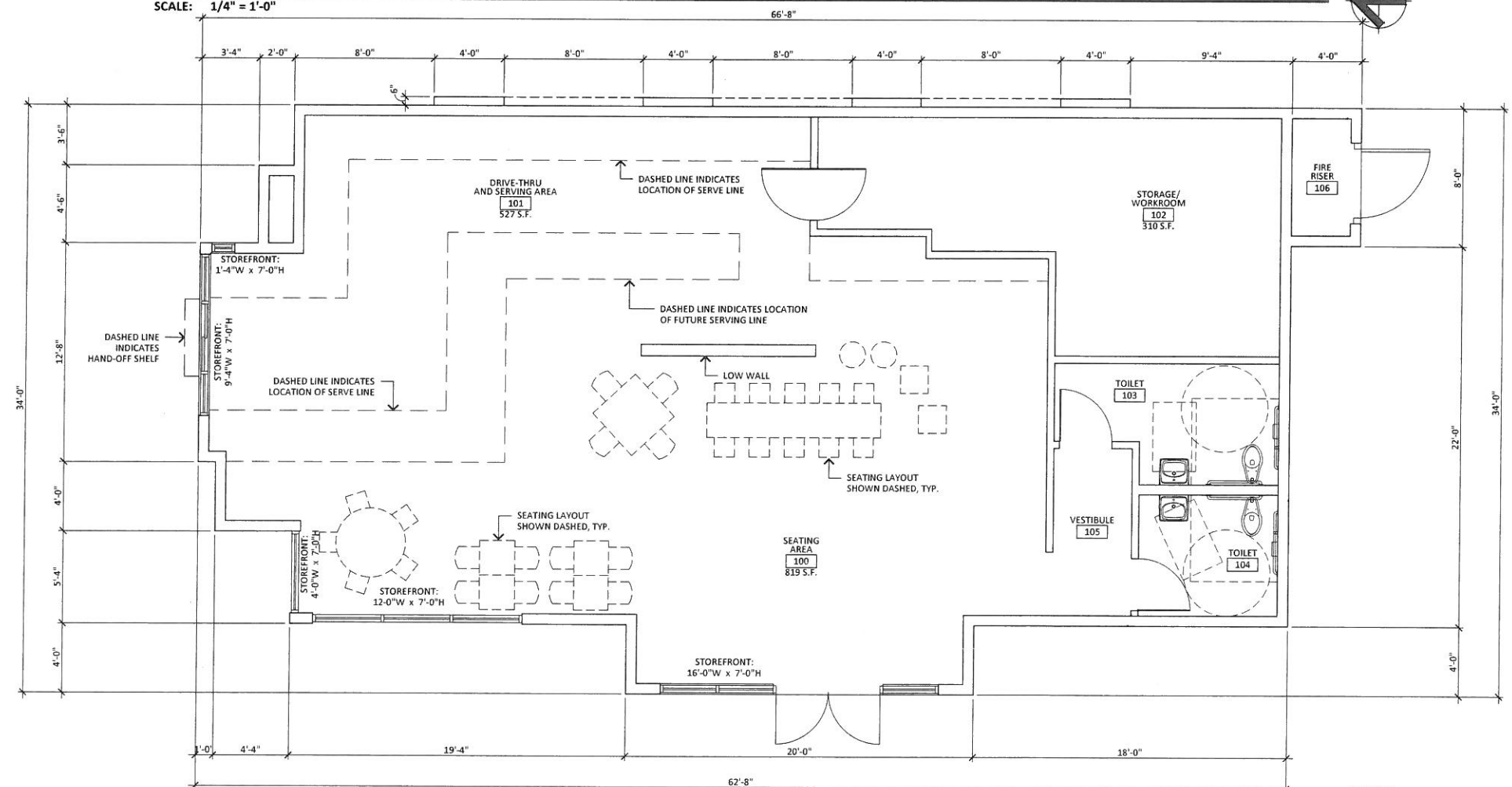

FLOOR PLAN

SCALE: 1/4" = 1'-0"



IRKAA
168 PALM JAVAS AVENUE, SUITE C-170, COSTA MESA, CALIFORNIA 92626
607-955-3900
IRKAA.COM

PRELIMINARY
DATE: 3-2-2016

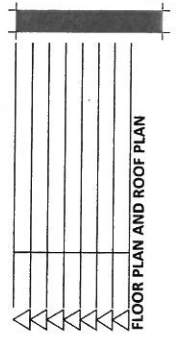

CARSON AND CHERRY - STARBUCKS
2250 E. CARSON STREET
LONG BEACH, CA 90807
(CONDITIONAL USE PERMIT 8-11-2016)

design by: RWK
drawn by: XI
checked by: JC

A1.0
project #: 15220.00

FINISH AND MATERIAL LEGEND

A PAINTED STUCCO MFR: FRAZEE COLOR: HAYSEED NO: 8220W LRV: 78 STUCCO FINISH: SAND	C STUCCO CORNICE & METAL CAP MFR: FRAZEE COLOR: PEPPERCORN NO: 8615D LRV: 22 STUCCO FINISH: SAND	E STOREFRONT MFR: KAWNEER OR EQUAL FINISH: CLEAR ANODIZED
B PAINTED STUCCO MFR: FRAZEE COLOR: DESERT CASTLE NO: 8722W LRV: 62 STUCCO FINISH: SAND	D PAINTED METAL CANOPY MFR: FRAZEE COLOR: SILENT PATH NO: 8623M LRV: 45	F SLATE TILE MFR: AMERICAN SLATE COMPANY COLOR: CALIFORNIA GOLD SIZE: 24" x 12"

NOTE:
 THE FOLLOWING SYMBOLS INDICATE
 WALL PLANE OFFSET: +0 AND +6

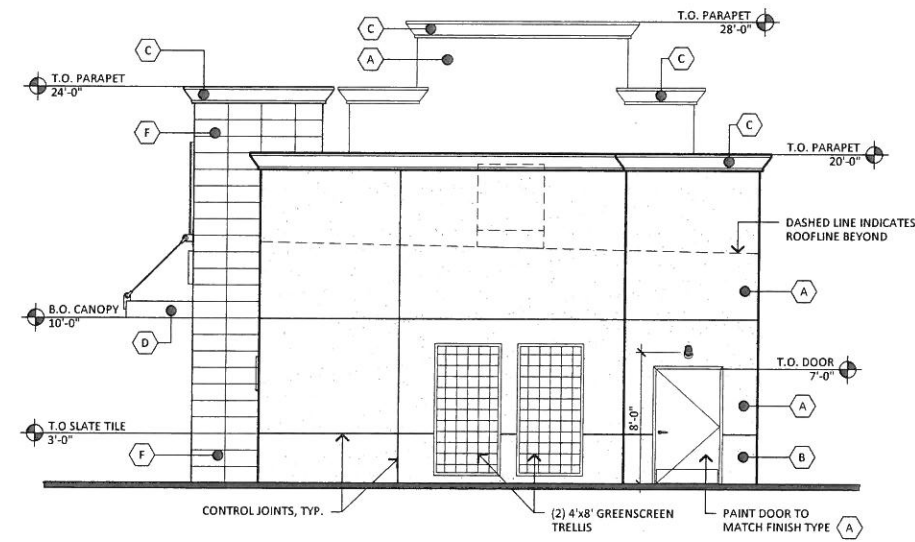

1 SOUTH ELEVATION
 SCALE: 3/16" = 1'-0"

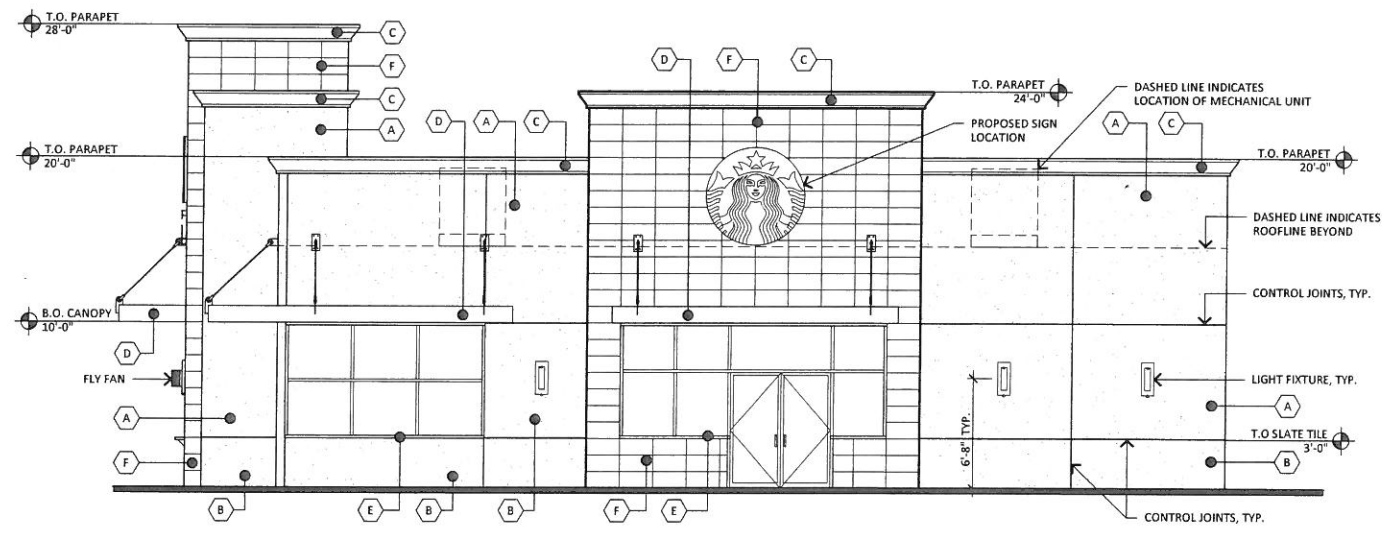

2 WEST ELEVATION
 SCALE: 3/16" = 1'-0"

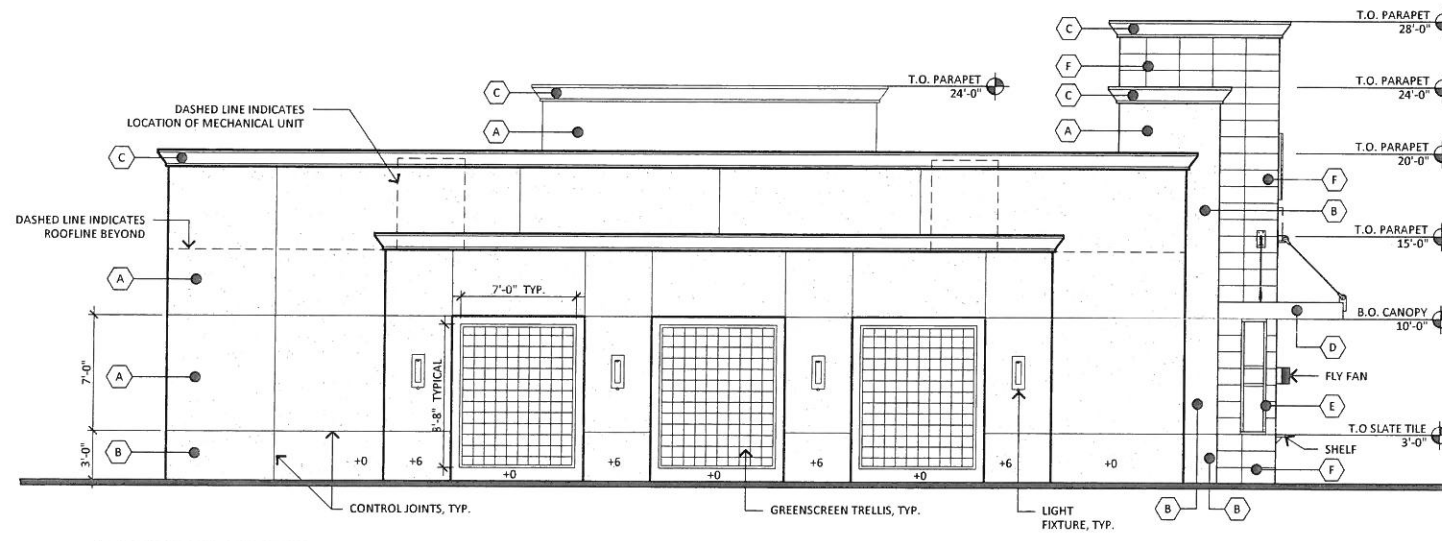

3 EAST ELEVATION
 SCALE: 3/16" = 1'-0"

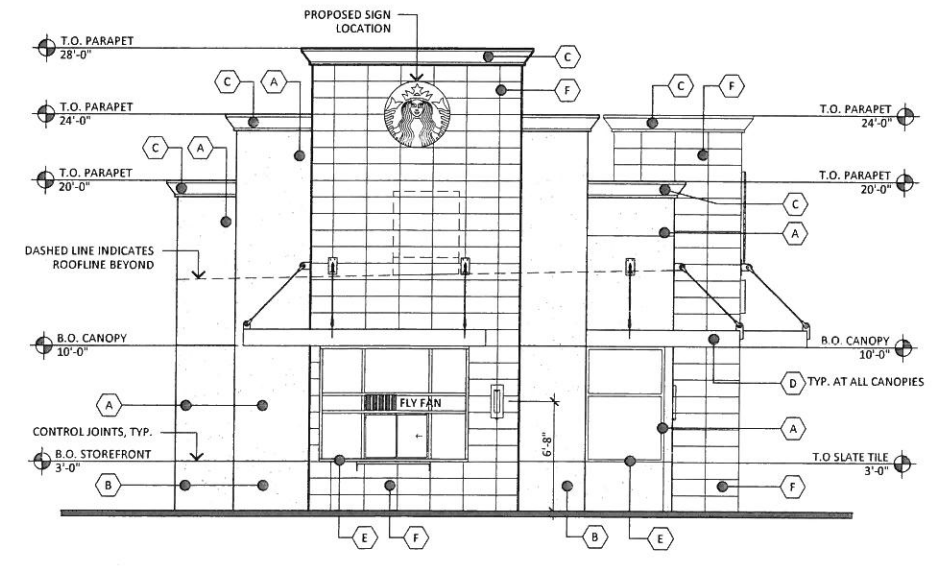

4 NORTH ELEVATION
 SCALE: 3/16" = 1'-0"

PLANT PALETTE

SYM.	BOTANICAL NAME	COMMON NAME	SIZE
TREES			
	LAGERSTROEMIA INDICA	CRAPE MYRTLE - MATCH EXIST	24" BOX STNDRD
	LAGERSTROEMIA INDICA	CRAPE MYRTLE - MATCH EXIST	36" BOX STNDRD
	LOPHOSTEMON CONFERTUS	BRISBANE BOX	24" BOX STNDRD
	LAGERSTROEMIA INDICA	CRAPE MYRTLE - MATCH EXIST STREET TREES	24" BOX STNDRD
	LAGERSTROEMIA INDICA	CRAPE MYRTLE - MATCH EXIST	EXISTING PROTECT IN PLACE
	MELALEUCA QUINQUENERVIA	PAPER BARK	EXISTING PROTECT IN PLACE
	CUPANIOPSIS ANACARDIOIDES	CARROT WOOD	EXISTING TO BE REMOVED & DISPOSED
SHRUBS			
	RHAPHIOLEPIS INDICA 'SPRINGTIME'	INDIA HAWTHORN	5 GAL
	ANIGOZANTHOS 'BUSH PEARL'	KANGAROO PAW	1 GAL
	BOUGAINVILLEA 'GOLDEN JACKPOT'	GROUNDCOVER BOUGAINVILLEA	5 GAL
	ALOE STRIATA	CORAL ALOE	1 GAL
	ELAEAGNUS PUNGENS	SILVERBERRY	5 GAL
	PHORMIUM 'BRONZE BEAUTY'	DWARF BRONZE FLAX	5 GAL
	OLEA EUROPAEA 'LITTLE OLLIE'	DWARF OLIVE SHRUB	5 GAL
VINES			
	HARDENBERGIA 'HAPPY WANDERER'	PURPLE LILAC VINE	5 GAL ESPALIER
GROUNDCOVER			
	BARK MULCH	SHREDDED	3" THICK LAYER
	MYOPORUM PARVIFOLIUM	MYOPORUM	ROOTED CUTTINGS @ 24" O.C.
	EXISTING LANDSCAPE & IRRIGATION PROTECT-IN-PLACE		

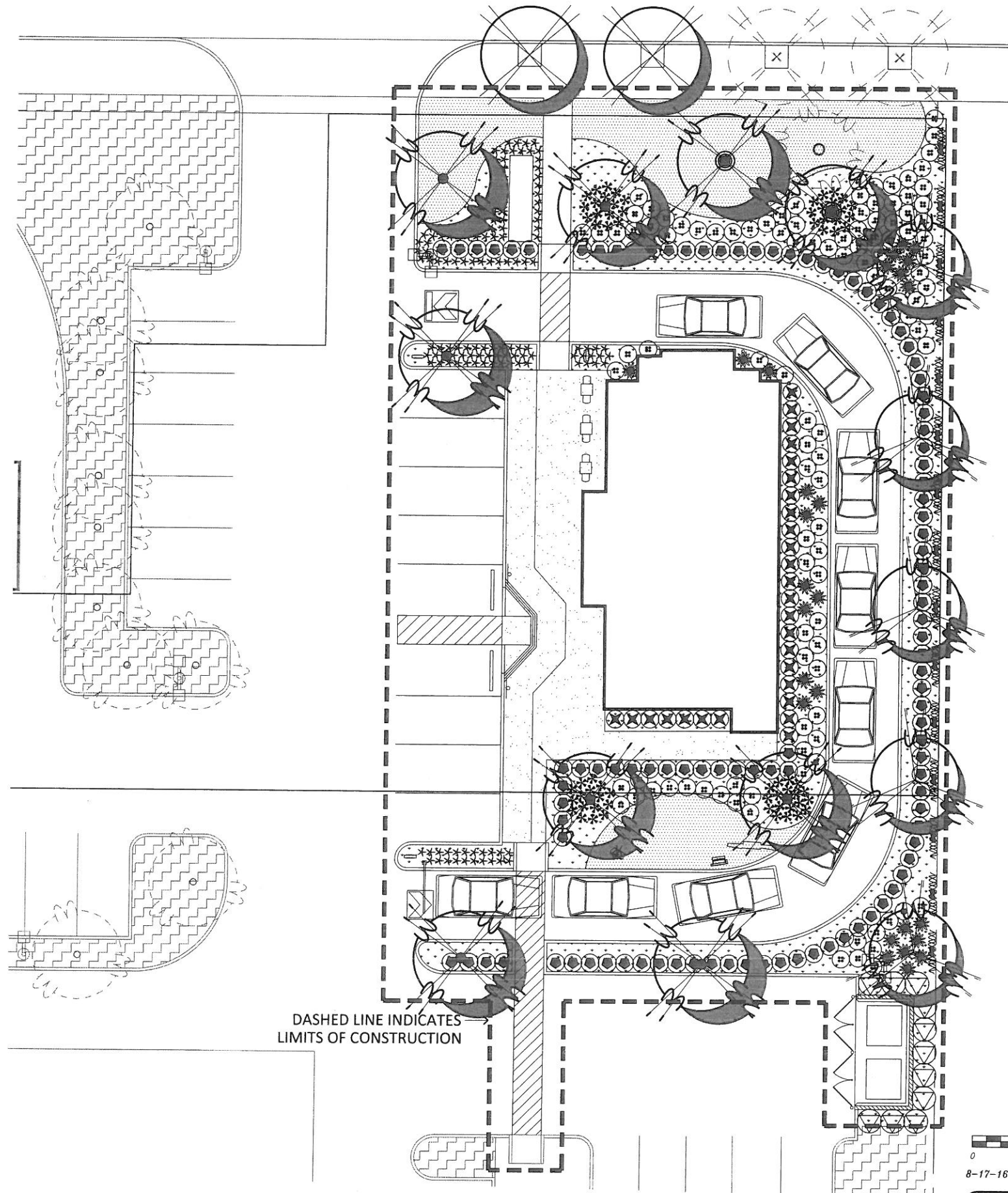

PRELIMINARY LANDSCAPE PLAN

cta
 CHARLES TROWBRIDGE AND ASSOCIATES
 17901 RICHMOND AVENUE
 SANTA ANA, CA 92705
 PH: (714) 532-3443 FAX: (714) 532-3447
 cta@cta.com
 LANDSCAPE ARCHITECTURE, L.C. # 2242



PRELIMINARY

DATE: 3-2-2016

CARSON AND CHERRY - STARBUCKS
 2250 E. CARSON STREET
 LONG BEACH, CA 90807

(CONDITIONAL USE PERMIT 8-11-2016)

design by: RWC
 drawn by: JC
 checked by: JC

L-1
 project #: 15205.00