

This page is part of your document - DO NOT DISCARD



20131709627



Pages:
0008

Recorded/Filed in Official Records
Recorder's Office, Los Angeles County,
California

12/04/13 AT 08:04AM

FEEES :	0.00
TAXES :	0.00
OTHER :	0.00
PAID :	0.00



LEADSHEET



201312042820027

00008614561



005919241

SEQ:
01

DAR - Mail (Hard Copy)



THIS FORM IS NOT TO BE DUPLICATED

2

RECORDING REQUEST BY

WHEN RECORDED MAIL TO

NAME CITY OF LONG BEACH
MAILING CITY CLERK DEPARTMENT
ADDRESS 333 WEST OCEAN BLVD.,
PLAZA LEVEL
CITY, STATE LONG BEACH, CA 90802
ZIP CODE



SPACE ABOVE THIS LINE RESERVED FOR RECORDER'S USE

TITLE(S)

RESOLUTION NO. RES-13-0114

A RESOLUTION ORDERING THE VACATION OF
A PORTION OF THE SOUTH SIDE OF COLUMBIA
STREET LOCATED WEST OF LONG BEACH
BOULEVARD IN THE CITY OF LONG BEACH,
COUNTY OF LOS ANGELES, STATE OF
CALIFORNIA

RECEIVED
CITY CLERK
LONG BEACH, CA
13 DEC 20 AM 11:01

1
2
3
4
5
6
7
8
9
10
11
12
13
14
15
16
17
18
19
20
21
22
23
24
25
26
27
28

RESOLUTION NO. RES-13-0114.

A RESOLUTION ORDERING THE VACATION OF A PORTION OF THE SOUTH SIDE OF COLUMBIA STREET LOCATED WEST OF LONG BEACH BOULEVARD IN THE CITY OF LONG BEACH, COUNTY OF LOS ANGELES, STATE OF CALIFORNIA

WHEREAS, the City Council of the City of Long Beach, did heretofore, on October 22, 2013, by Resolution No. RES-13-0098, declare its intention to order the vacation, pursuant to the provisions of the Public Streets, Highways, and Service Easements Law, a portion of the south side of Columbia Street located west of Long Beach Boulevard, in the City of Long Beach, County of Los Angeles, State of California, described more particularly as follows:

That portion of Columbia Street, 60.00 feet wide, formerly known as Arlington Street, in the City of Long Beach, County of Los Angeles, State of California, as shown on Crowe's Vista Del Mar Tract filed in Book 7, Page 175 of Maps in the office of the County Recorder of said county.

Bounded as follows:

On the south by the north line of Lot 7 in Block 1 of said Crowe's Vista Del Mar Tract;

On the north by a line that is parallel with and 24.00 feet north of the north line of Lot 7 in Block 1 of said Crowe's Vista Del Mar Tract;

On the east by the northerly prolongation of the east line of Lot 7 in Block 1 of said Crowe's Vista Del Mar Tract; and

On the west by the northerly prolongation of the west line of

OFFICE OF THE CITY ATTORNEY
CHARLES PARKIN, City Attorney
333 West Ocean Boulevard, 11th Floor
Long Beach, CA 90802-4664

OFFICE OF THE CITY ATTORNEY
CHARLES PARKIN, City Attorney
333 West Ocean Boulevard, 11th Floor
Long Beach, CA 90802-4664

1
2
3
4
5
6
7
8
9
10
11
12
13
14
15
16
17
18
19
20
21
22
23
24
25
26
27
28

Lot 7 in Block 1 of said Crowe's Vista Del Mar Tract.

The above described parcel of land contains 3,240 square feet, more or less.

As more particularly shown on Exhibit "B" attached hereto and by this reference made a part hereof.

Reserving unto Southern California Edison Company, a corporation, its successors and assigns, an easement and right-of-way to construct, operate, use, maintain, alter, add to, reconstruct, enlarge, repair, renew, replace, inspect, improve, relocate, and/or remove, at any time and from time to time, both overhead and underground electric lines, consisting of poles and towers made of various materials, "H" frame structures, guy wires and anchors, crossarms, wires, underground conduits, cables, vaults, manholes, handholes, and including above-ground enclosures, markers and concrete pads and other fixtures and appliances and communication circuits with necessary appurtenances, both overhead and underground, for conveying electric energy to be used for light, heat, power, and for transmitting intelligence by electrical means and/or other purposes, in, under, on, over, along and across said property.

Also reserving unto the City of Long Beach, its successors and assigns, a non-exclusive easement and right-of-way for utilities, surface drainage and/or other purposes, in, under, on, over, along and across said property.

Subject to covenants, conditions, restrictions, reservations, exceptions, rights and easements of record.

///

1 WHEREAS, the City Council did, at said time, fix Tuesday, the _____ 19
 2 day of November, 2013, at the hour of 5:00 p.m., as the time and the
 3 City Council Chamber, Plaza Level of the City Hall, 333 West Ocean Boulevard, in the
 4 City of Long Beach, California, as the place for hearing for all persons interested in or
 5 objecting to the proposed vacation to appear and be heard; and

6 WHEREAS, notice of the resolution of the intention to vacate, stating the
 7 time and place of said hearing, was duly posted in the manner prescribed by law; and

8 WHEREAS, said hearing was called and held before the City Council at the
 9 time and place so fixed and evidence taken and received on the matter of said proposed
 10 vacation, and the City Council, upon said evidence, now makes those findings of fact set
 11 forth in said Exhibit "B", attached hereto and by this reference made a part hereof;

12 NOW, THEREFORE, the City Council of the City of Long Beach resolves as
 13 follows:

14 Section 1. Pursuant to the foregoing resolution of intention, the
 15 proceedings had thereunder, Vacation Sketch No. 1009V showing a portion of the south
 16 side of Columbia Street located west of Long Beach Boulevard to be vacated by the City
 17 of Long Beach attached hereto as Exhibit "A", and the City Council Findings attached
 18 hereto as Exhibit "B", said City Council of the City of Long Beach hereby makes its
 19 resolution vacating and closing a portion of the street hereinabove described.

20 Section 2. That this resolution shall take effect immediately upon its
 21 adoption by the City Council, and the City Clerk is hereby instructed to certify to the
 22 adoption thereof, and to cause a certified copy to be recorded in the Office of the County
 23 Recorder of the County of Los Angeles, California.

24 ///
 25 ///
 26 ///
 27 ///
 28 ///

OFFICE OF THE CITY ATTORNEY
 CHARLES PARKIN, City Attorney
 333 West Ocean Boulevard, 11th Floor
 Long Beach, CA 90802-4664

6

1
2
3
4
5
6
7
8
9
10
11
12
13
14
15
16
17
18
19
20
21
22
23
24
25
26
27
28

I hereby certify that the foregoing resolution was adopted by the City Council of the City of Long Beach at its meeting of November 19, 2013 by the following vote:

Ayes: Councilmembers: Garcia, Lowenthal, DeLong, O'Donnell,
Schipske, Andrews, Johnson, Austin,
Neal.

Noes: Councilmembers: None.

Absent: Councilmembers: None.



City Clerk

CERTIFIED AS A TRUE AND CORRECT COPY

CITY CLERK OF THE CITY OF LONG BEACH

BY: 

DATE: November 21, 2013

OFFICE OF THE CITY ATTORNEY
CHARLES PARKIN, City Attorney
333 West Ocean Boulevard, 11th Floor
Long Beach, CA 90802-4664

LEGEND:

 — AREA TO BE VACATED
3,240 SQUARE FEET±

EXHIBIT "A"

"PLAT"
COLUMBIA STREET
LONG BEACH, CALIFORNIA

CROWE'S VISTA DEL MAR TRACT

SKETCH 1009V

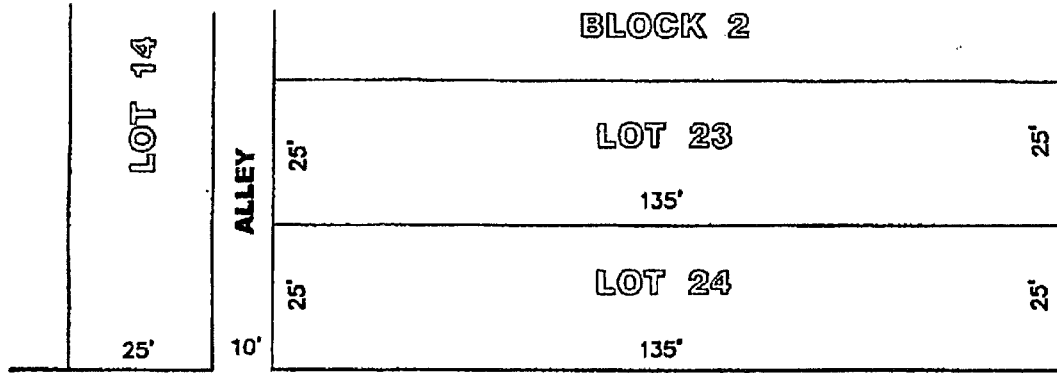

**COLUMBIA STREET
(ARLINGTON STREET)**

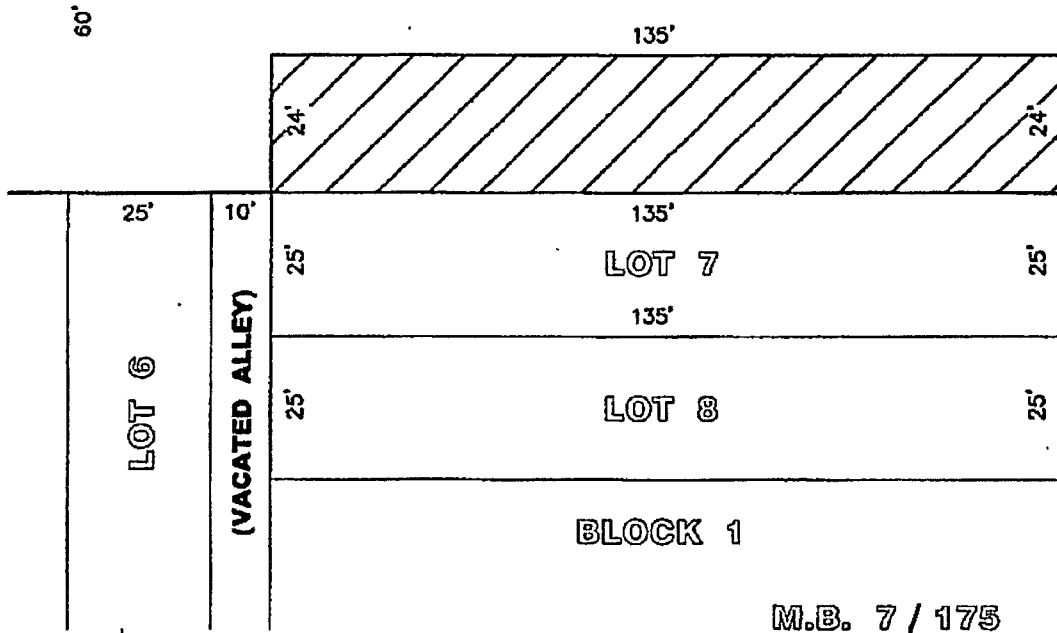

LONG BEACH BOULEVARD

SURVEYOR'S STATEMENT:

THIS EXHIBIT WAS PREPARED BY ME OR UNDER MY DIRECTION IN CONFORMANCE WITH THE PROFESSIONAL LAND SURVEYOR'S ACT.



TREVOR D. RICE, PLS 8862
DATE: 03/26/12

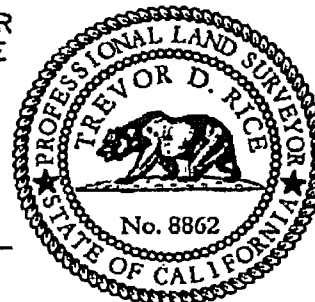

SCALE: 1" = 30'

SHEET 1 OF 1	SCALE: 1" = 30'	D. WOOLLEY & ASSOCIATES 2832 WALNUT AVENUE, SUITE A TUSTIN, CA 92780 (714) 734-8462 FAX (714) 508-7521
	DATE: 03/26/12	
FILE NO. 12046	ADDRESS: COLUMBIA STREET LONG BEACH, CALIFORNIA	CLIENT: CITY OF LONG BEACH
	DRAWN BY: TLK CHKD. BY: TDR	

CITY COUNCIL FINDINGS

**VACATION OF A PORTION OF COLUMBIA STREET WEST OF LONG BEACH
BOULEVARD**

Reference Sketch No. 1009V

-
- 1. The subject right-of-way is unnecessary for present or prospective public use.

This finding is based upon the following subfindings:

- a) On April 18, 2013, the Planning Commission determined that the subject vacation is consistent with the General Plan, as required in Section 8313 of the Public Streets, Highways and Service Easements Vacation Law.
- b) The interested City departments, including Fire and Police, have reviewed the proposed right-of-way vacation and have no objections to this action.
- c) The rights-of-way would not be useful for exclusive bicycle pathway purposes.

- 2. The vacation of said rights-of-way will not have a significantly adverse environmental effect.

This finding is based upon the following subfindings:

- a) The right-of-way is not and will not be needed for public use.
- d) In conformance with the California Environmental Quality Act, Categorical Exemption Number 13-021 was issued for this project.