



CITY OF LONG BEACH

C-21

DEPARTMENT OF PUBLIC WORKS

333 West Ocean Boulevard • Long Beach, CA 90802 • (562) 570-6383 • FAX (562) 570-6012

December 19, 2006

HONORABLE MAYOR AND CITY COUNCIL
City of Long Beach
California

RECOMMENDATION:

Authorize the City Attorney to accept an easement deed for alley widening adjacent to 1593 - 1643 Pacific Avenue. (District 1)

DISCUSSION

It is the goal of the Department of Public Works to widen streets and alleys to the standards established in the City's General Plan. When significant new development is proposed, the public rights-of-way adjacent to the site are reviewed for sufficiency to accommodate the new development. For the construction of a 42-unit apartment complex addressed as 1593 - 1643 Pacific Avenue, the dedication of additional alley width is recommended. In particular, the existing 16-foot wide alley should be widened on the east side by 2 feet, to a total width of 18 feet. The standard alley width of 20 feet will be achieved when property on the west side of the alley is improved and a public alley dedication of an additional 2 feet is recorded. A map of the area to be dedicated is attached as Exhibit A.

The developer of the subject property agreed to development conditions that include the above-described dedication. This matter was reviewed by Deputy City Attorney Lori A. Conway on November 9, 2006. In conformance with the California Environmental Quality Act, Categorical Exemption No. CEP 24-03 was issued for this project.

TIMING CONSIDERATIONS

City Council action on this matter is not time critical.

FISCAL IMPACT

A document processing fee of \$490 was paid by the developer and deposited in the General Fund (GP) in the Department of Public Works (PW).

ADMINISTRATION,
PLANNING & FACILITIES
333 W. Ocean Blvd., 9th Floor
Long Beach, CA 90802
Ph. (562) 570-6383
Fax (562) 570-6012

AIRPORT
4100 Donald Douglas Dr.
Long Beach, CA 90808
Ph. (562) 570-2600
Fax (562) 570-2601

ENGINEERING & STREET
MAINTENANCE
333 W. Ocean Blvd., 9th Floor
Long Beach, CA. 90802
Ph. (562) 570-6634
Fax (562) 570-6012

ENVIRONMENTAL
SERVICES
2929 E. Willow Street
Long Beach, CA 90806
Ph. (562) 570-2850
Fax (562) 570-2861

FLEET SERVICES
2600 Temple Avenue
Long Beach, CA 90806
Ph. (562) 570-5400
Fax (562) 570-5414

TRAFFIC &
TRANSPORTATION
333 W. Ocean Blvd., 10th Floor
Long Beach, CA 90802
Ph. (562) 570-6331
Fax (562) 570-7161

SUGGESTED ACTION:

Approve recommendation.

Respectfully submitted,



CHRISTINE F. ANDERSEN
DIRECTOR OF PUBLIC WORKS

GMM:SC:km
P\CLIRW DED Pacific Ave 1593 CL.doc

Attachment

APPROVED:



GERALD R. MILLER
CITY MANAGER

PACIFIC CITY LIGHTS

DEDICATION

(PLAT)

LEGEND :

BASIS OF BEARINGS :

HELD BEARING SOUTH ALONG CENTER-LINE PACIFIC AVENUE PER MB 6-17.

SCALE : 1 inch : 70 feet

PLOT NAME : AFA 30

CENTERLINE : 

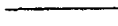
EXISTING PL : 

PROPOSED PL : 

DEDICATION AREA : 

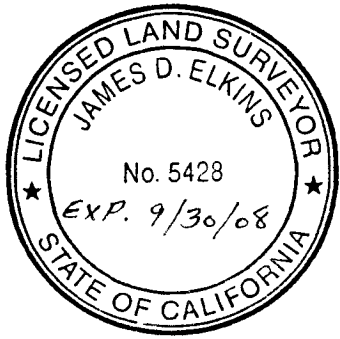
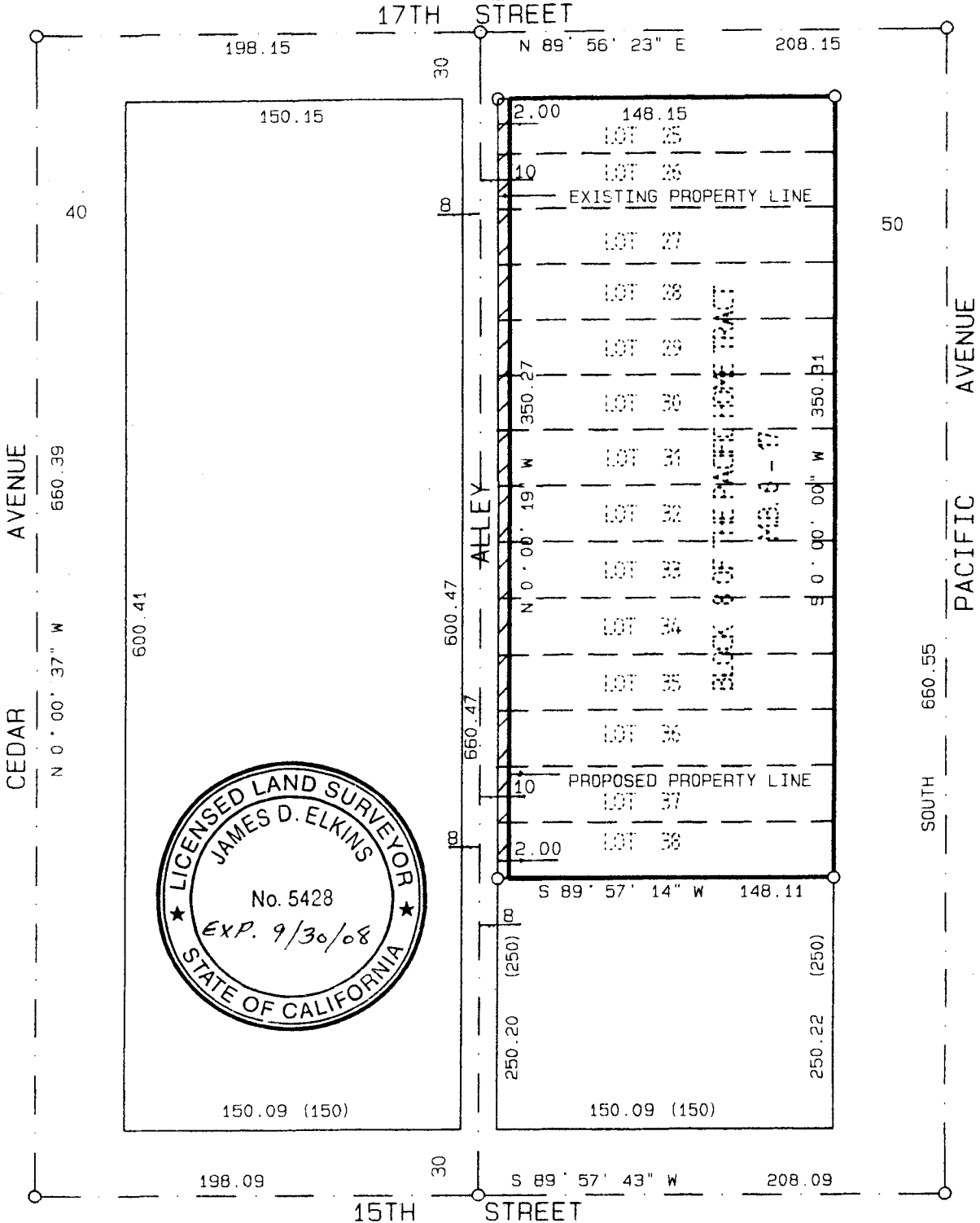
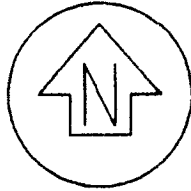

25 OCT 2006

EXHIBIT A

James D. Elkins
 JAMES ELKINS, LS 5428