



CITY OF LONG BEACH

DEPARTMENT OF PUBLIC WORKS

C-28

333 West Ocean Boulevard • Long Beach, CA 90802 • (562) 570-6383 • FAX (562) 570-6012

November 14, 2006

HONORABLE MAYOR AND CITY COUNCIL
City of Long Beach
California

RECOMMENDATION:

Authorize the City Attorney to accept an easement deed for the widening of Pacific Coast Highway adjacent to 101 West Pacific Coast Highway. (District 6)

DISCUSSION

It is the goal of the Department of Public Works to widen streets and alleys to the standards established in the City's General Plan. When significant new development is proposed, the public rights-of-way adjacent to the site are reviewed for sufficiency to accommodate the new development. For the construction of a 3,422-square foot restaurant building at 101 West Pacific Coast Highway, the dedication of additional street and alley width is recommended as follows:

Pacific Coast Highway, 43 feet wide north of centerline, should be widened by 7 feet to 50 feet, north of centerline. This action will provide for widening the existing 6-foot wide sidewalk to 13 feet. Ultimately, Pacific Coast Highway is to become a 100-foot wide right-of-way, according to the City of Long Beach General Plan.

The existing 18-foot wide alley should be widened on the east side by 2 feet, to a total width of 20 feet, which is the City standard. A map showing the area to be dedicated is attached as Exhibit A.

The developer of the subject property agreed to development conditions that include the above-described dedications. This matter was reviewed by Deputy City Attorney Lisa Peskay Malmsten on September 6, 2006. In conformance with the California Environmental Quality Act, Categorical Exemption No. CEP 04-67 was issued for this project.

TIMING CONSIDERATIONS

City Council action on this matter is not time critical.

**ADMINISTRATION,
PLANNING & FACILITIES**
333 W. Ocean Blvd., 9th Floor
Long Beach, CA 90802
Ph. (562) 570-6383
Fax (562) 570-6012

AIRPORT
4100 Donald Douglas Dr.
Long Beach, CA 90808
Ph. (562) 570-2600
Fax (562) 570-2601

**ENGINEERING & STREET
MAINTENANCE**
333 W. Ocean Blvd., 9th Floor
Long Beach, CA 90802
Ph. (562) 570-6634
Fax (562) 570-6012

**ENVIRONMENTAL
SERVICES**
2929 E. Willow Street
Long Beach, CA 90806
Ph. (562) 570-2850
Fax (562) 570-2851

FLEET SERVICES
2600 Temple Avenue
Long Beach, CA 90806
Ph. (562) 570-5400
Fax (562) 570-5414

**TRAFFIC &
TRANSPORTATION**
333 W. Ocean Blvd., 10th F
Long Beach, CA 90802
Ph. (562) 570-6331
Fax (562) 570-7161

FISCAL IMPACT

A document processing fee of \$490 was paid by the developer and deposited in the General Fund (GP) in the Department of Public Works (PW).

SUGGESTED ACTION:

Approve recommendation.

Respectfully submitted,



CHRISTINE F. ANDERSEN
DIRECTOR OF PUBLIC WORKS

GMM:SC:km
P\CLIRW ded-101 W. Pacific Coast Highway.doc

Attachment

APPROVED:

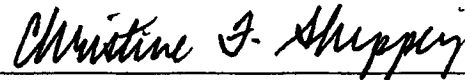

for _____
GERALD R. MILLER
CITY MANAGER

SKETCH NO. 2020
SKETCH SHOWING PORTIONS OF LOTS 52, 53 AND 54,
BLOCK A, OF THE CLAGUE TRACT DEDICATED TO
THE CITY OF LONG BEACH
FOR PUBLIC STREET AND ALLEY PURPOSES.

SHOWS PORTIONS DEDICATED

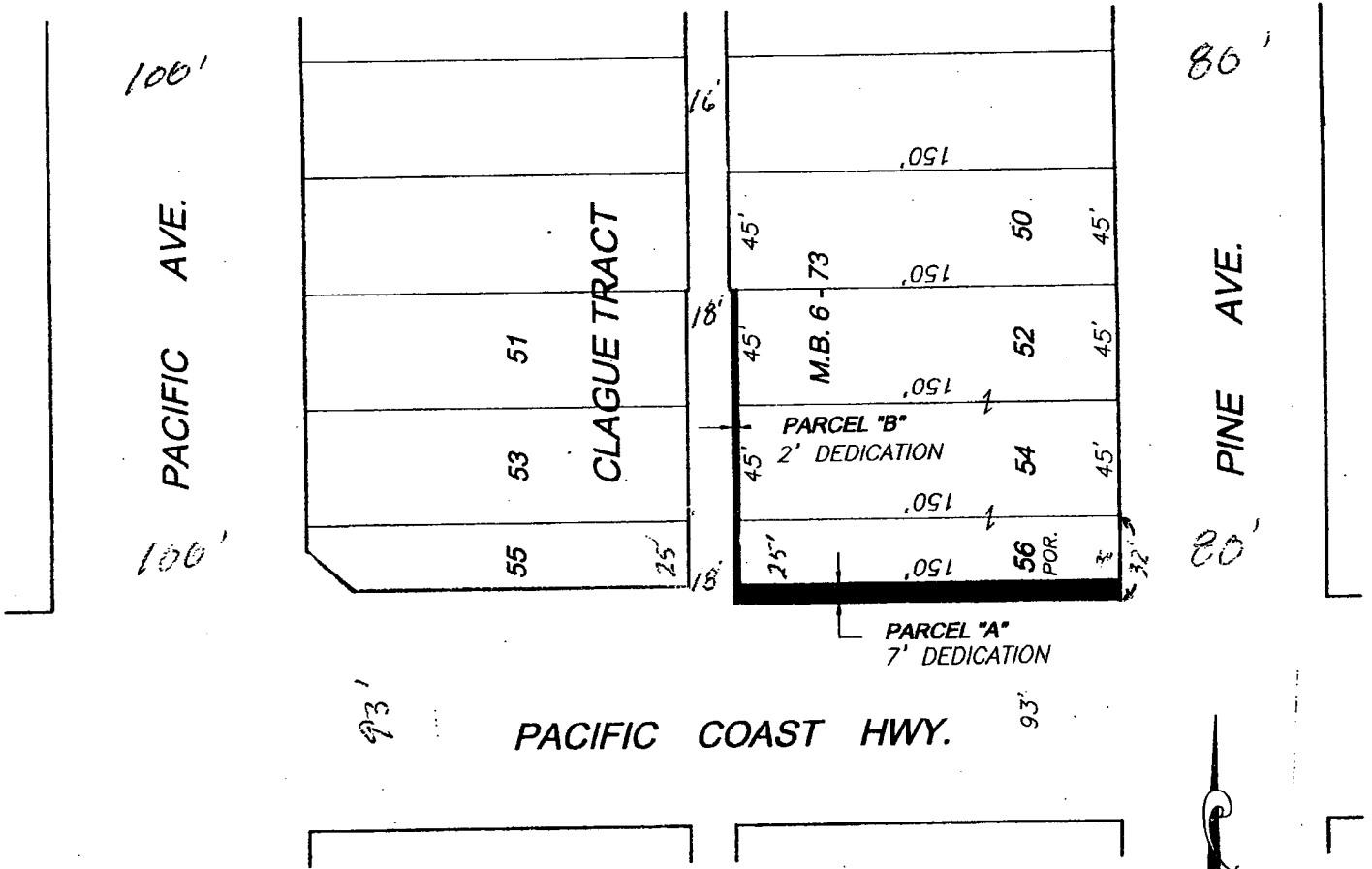

THE SOUTHERLY 7 FEET OF THE NORTHERLY 32 FEET
OF LOT 56, BLOCK A TO BE KNOWN AS PACIFIC COAST
HIGHWAY

SCALE: 1"=60'

EXHIBIT A