

Alliance Goals

- ❑ Provide safe, secure, efficient, attractive and functional facilities commensurate with the commercial flights permitted, accommodating the maximum passenger demand.
- ❑ Replace the temporary trailers, tented and chain-linked fenced facilities with modern, permanent and professional facilities.
- ❑ Ensure that no improvements to the passenger facilities be at the expense of the tax payers in the City of Long Beach.
- ❑ Support long-term leases with the airlines, commensurate with upfront investments in facility improvements.
- ❑ Support all efforts to protect the existing noise ordinance.

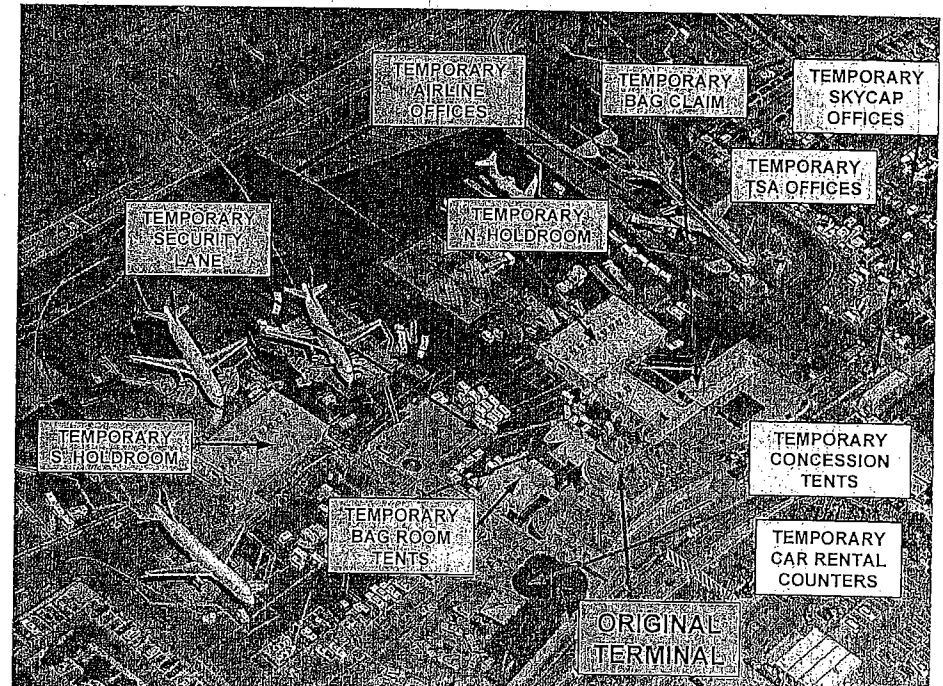

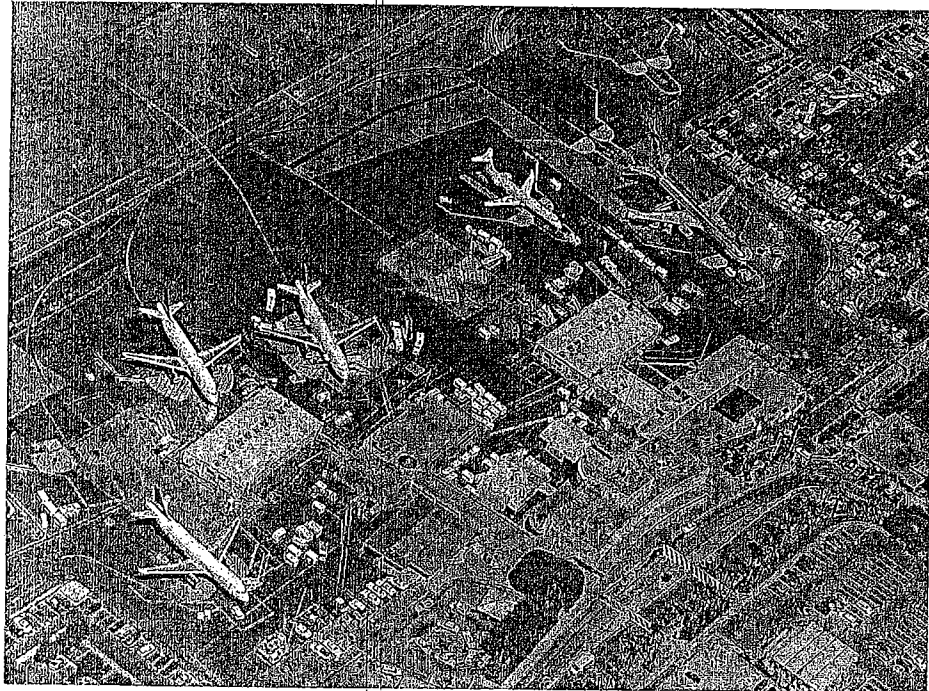
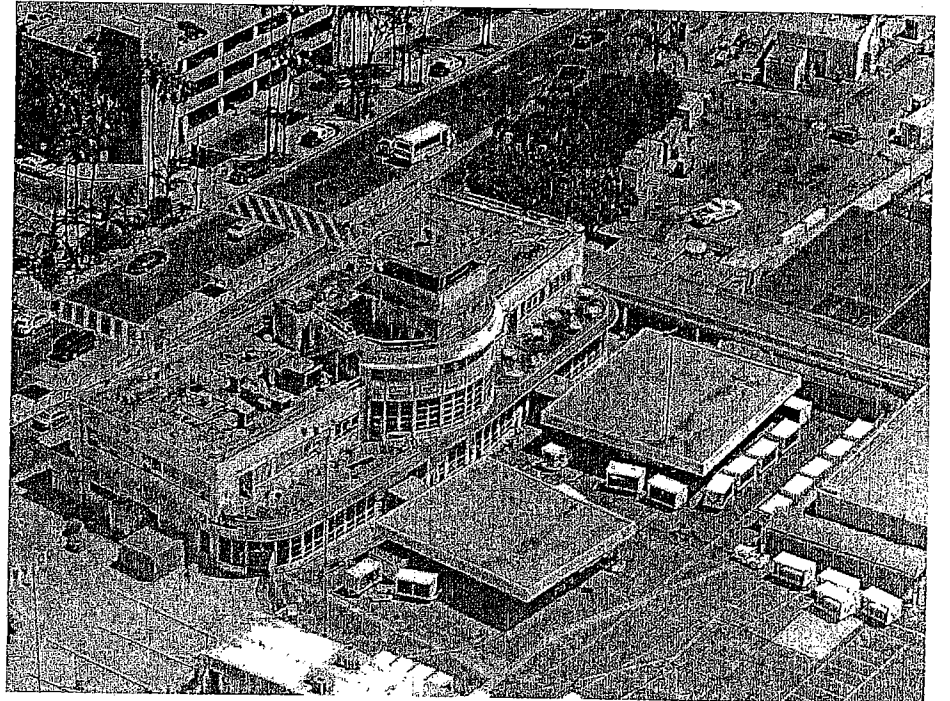
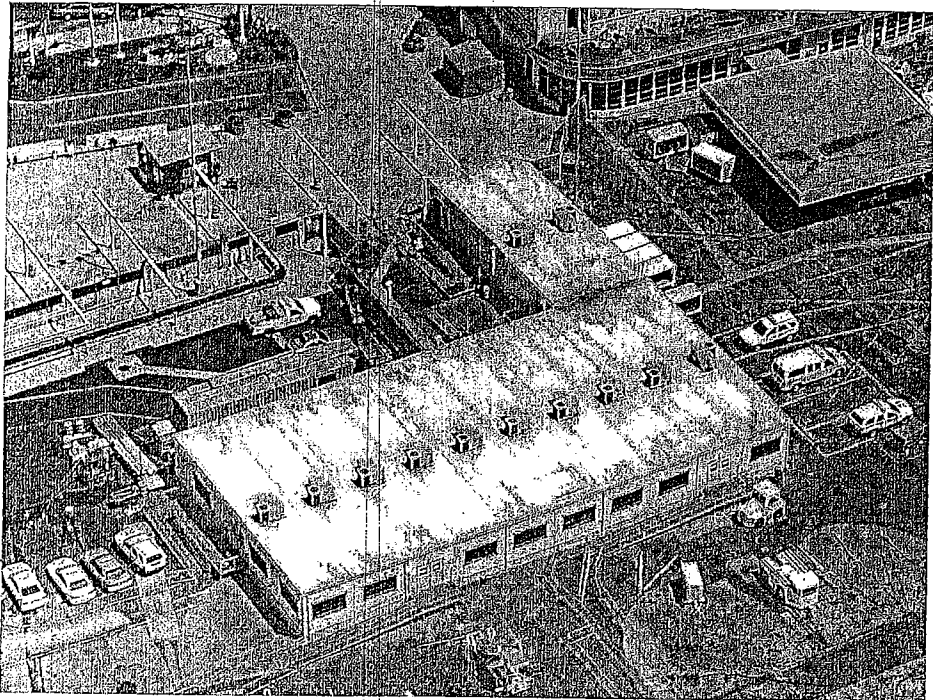
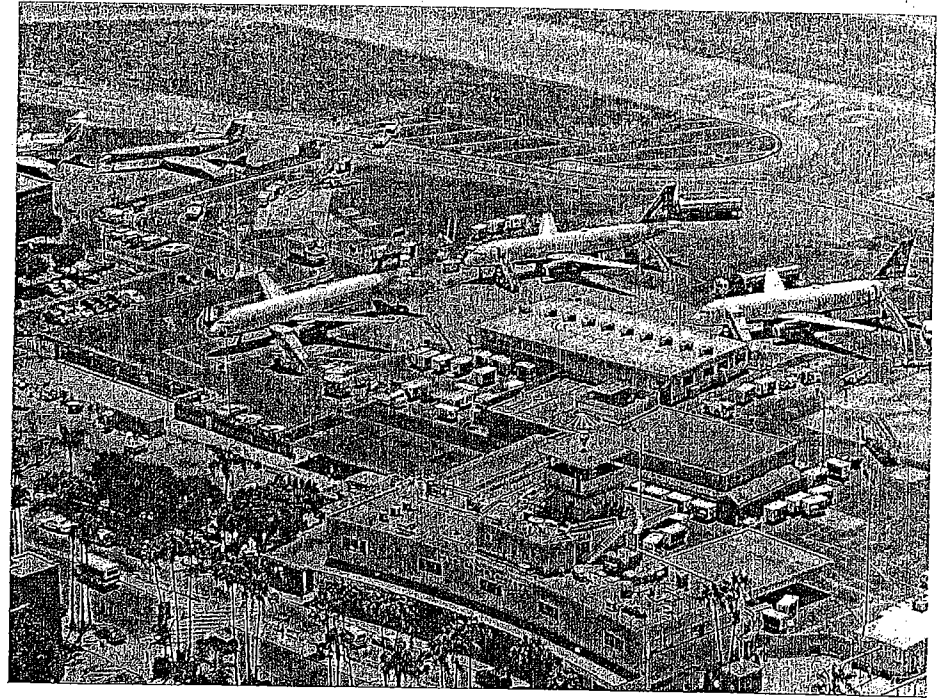

Fact

Larger airplanes can and potentially will, over time, service the Long Beach Airport under the existing ordinance.

Possible Entrant – Airbus A380

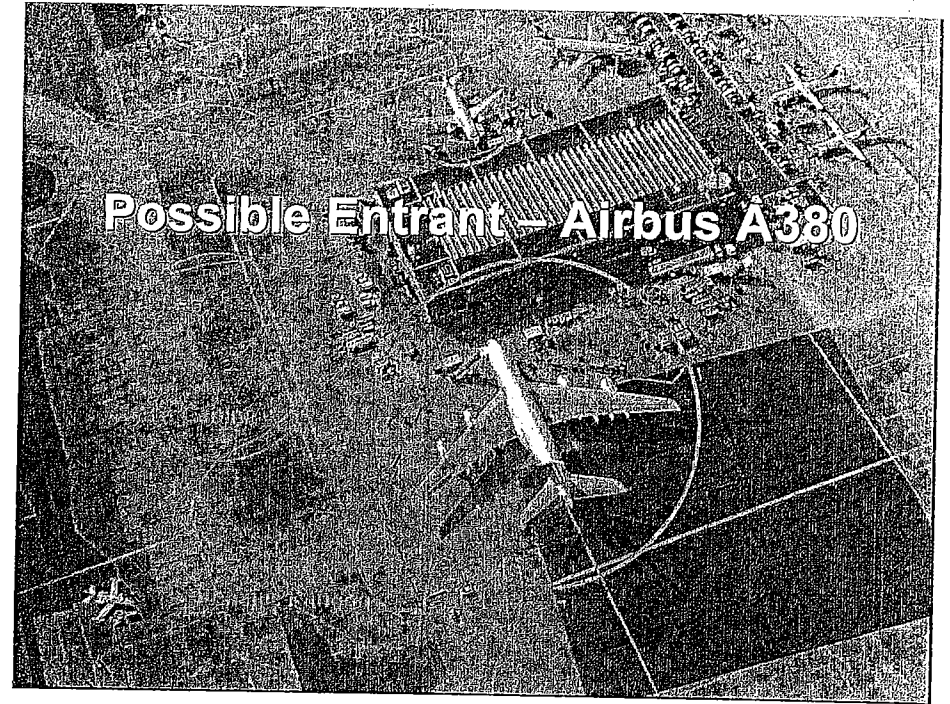

Fact

Existing buildings at the airport **DWARF** the existing and proposed terminal sizes.

BUILDING MASS

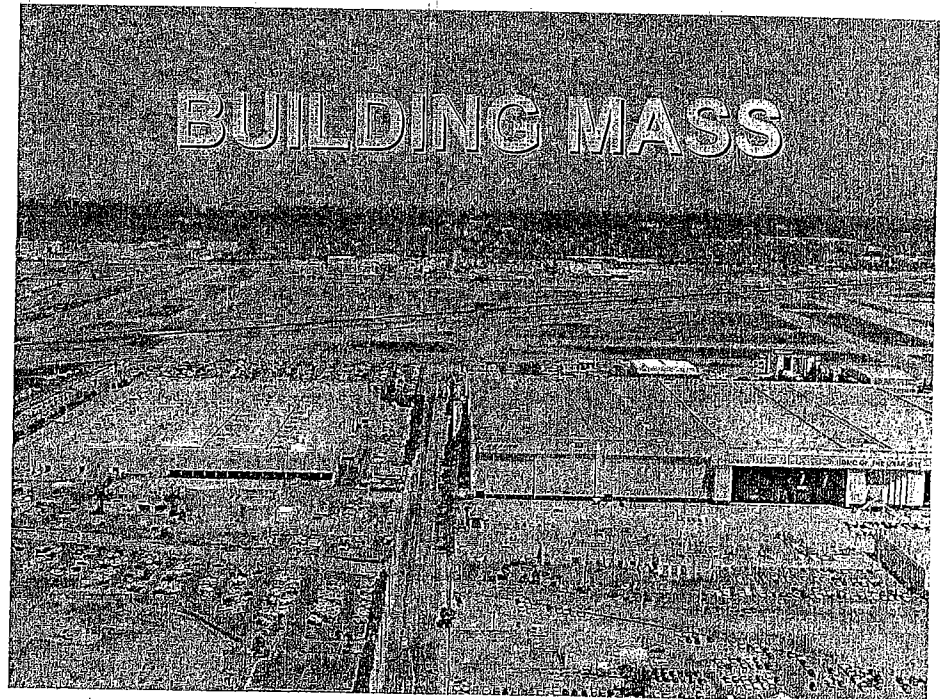

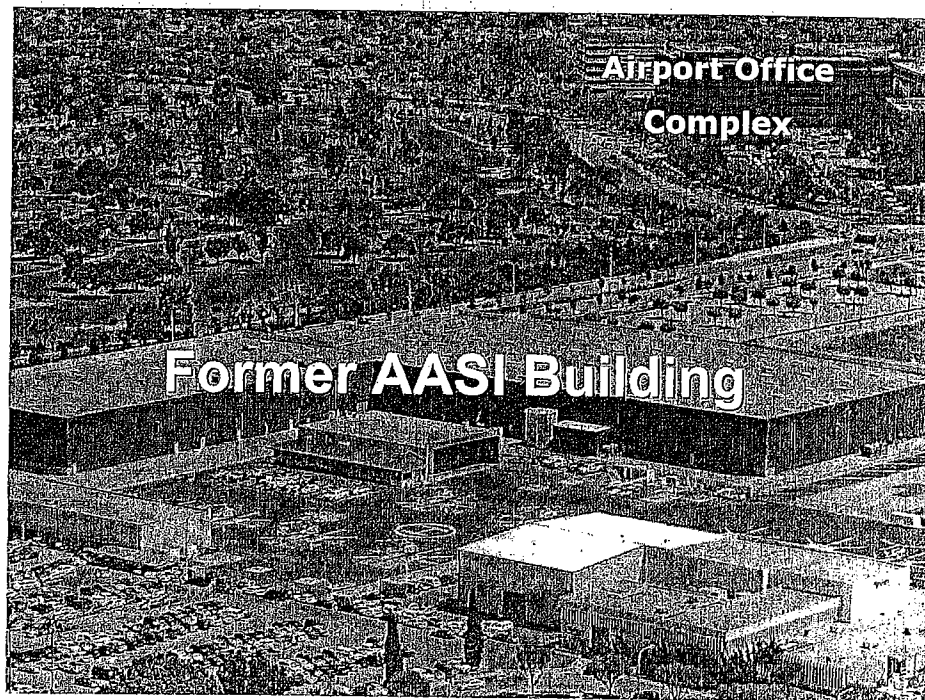
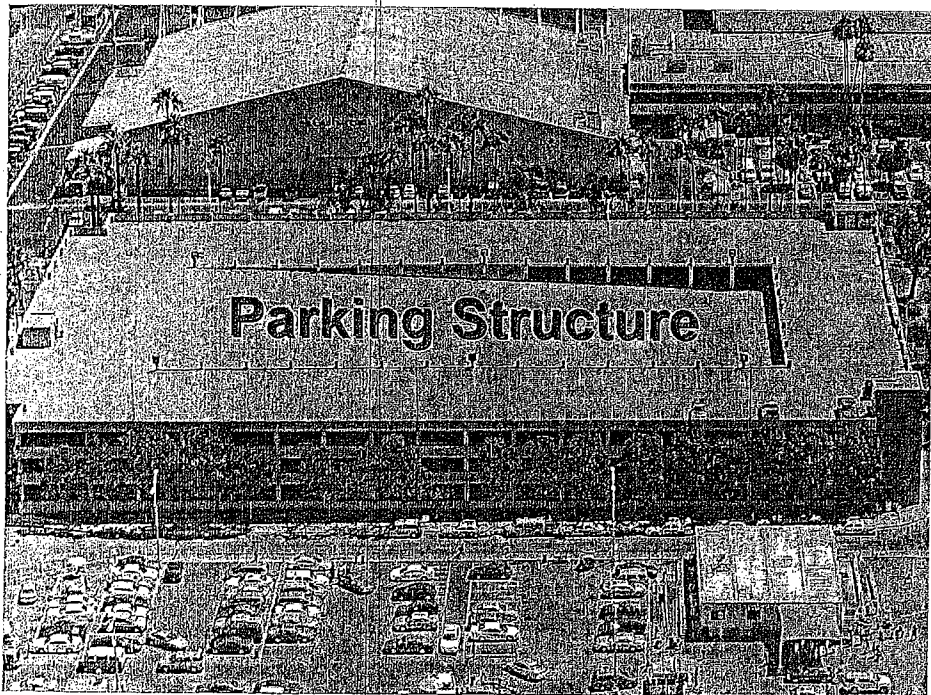
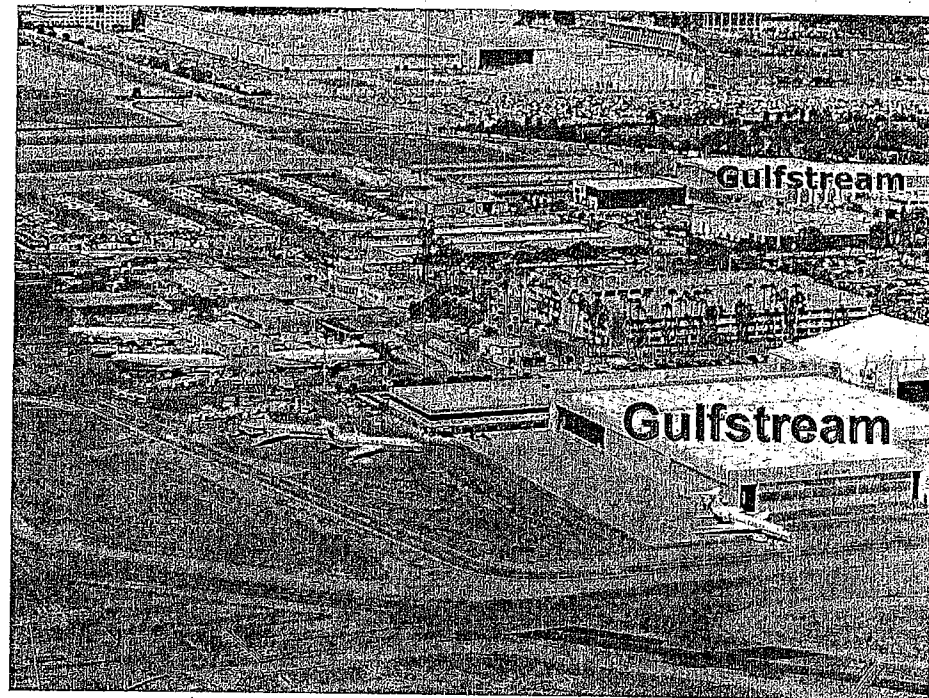
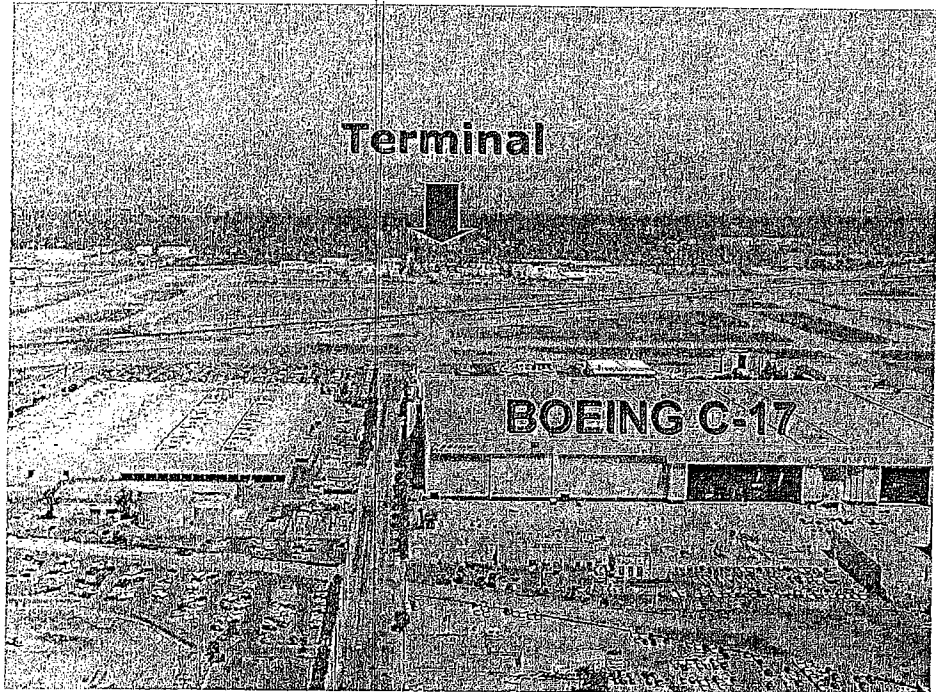

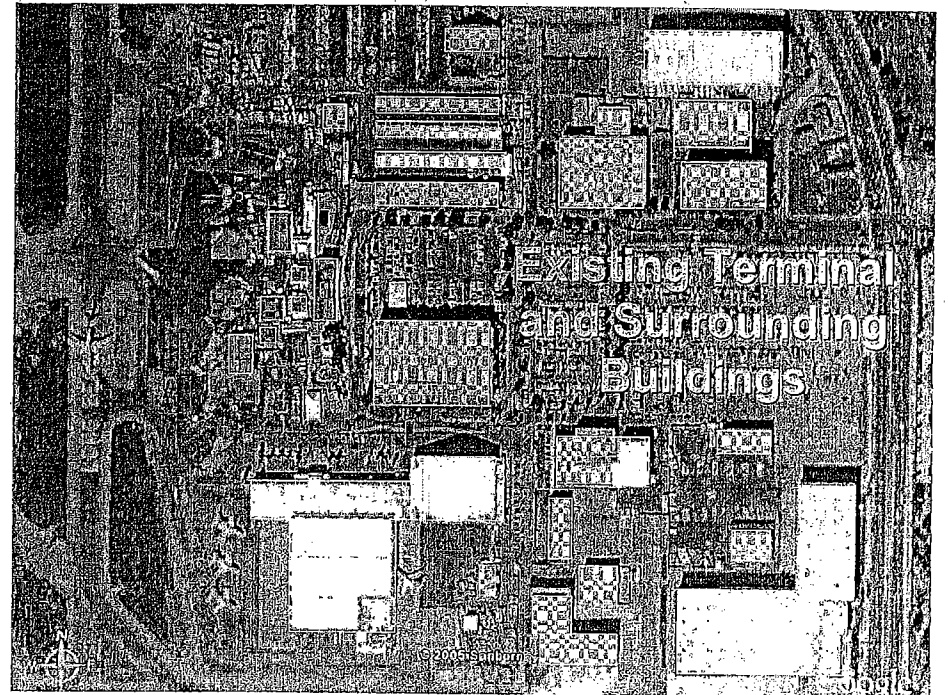
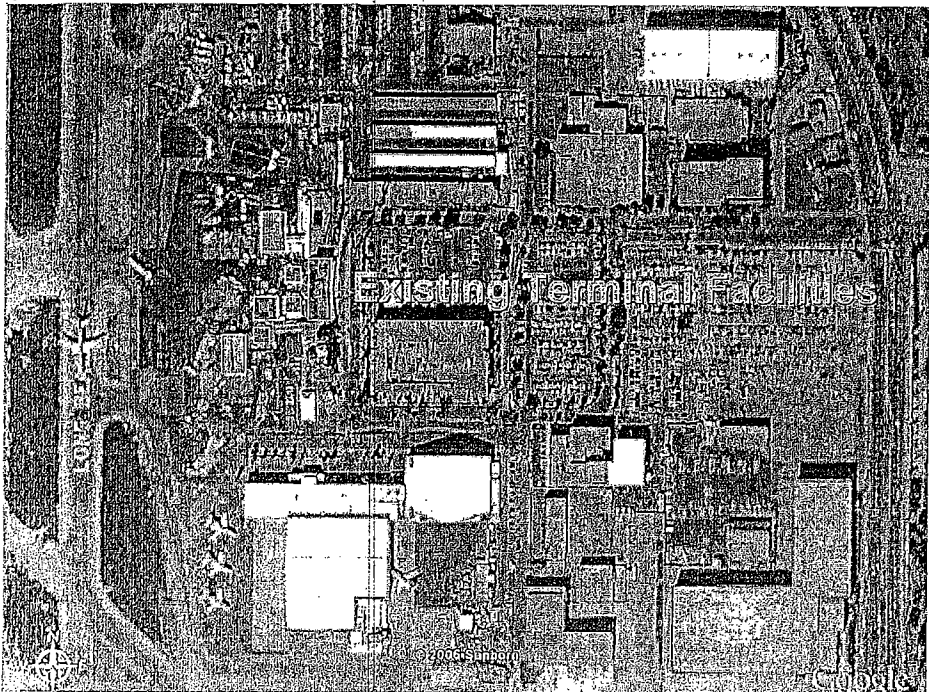
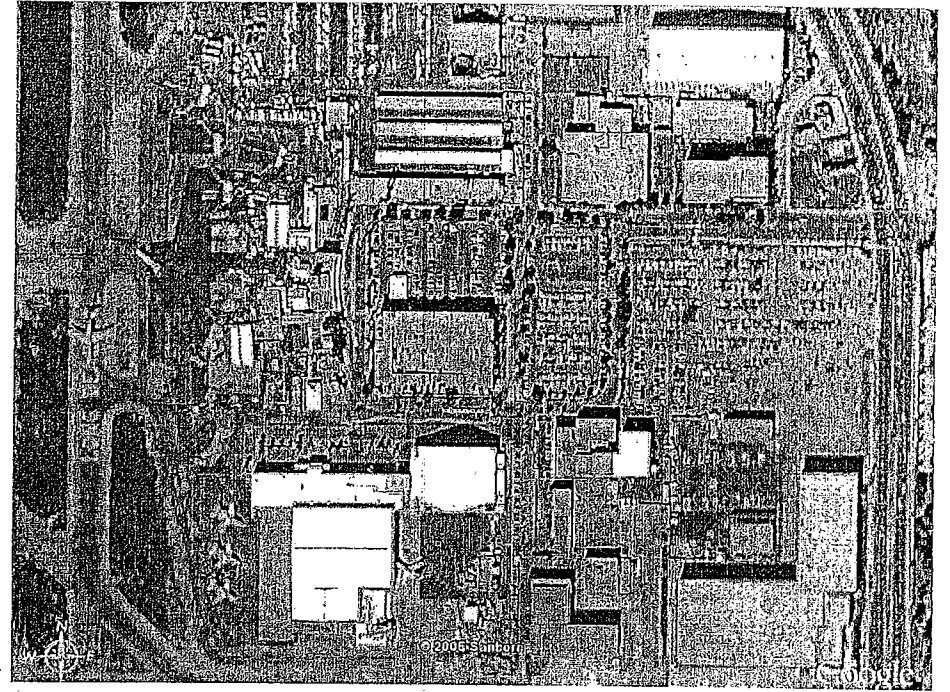
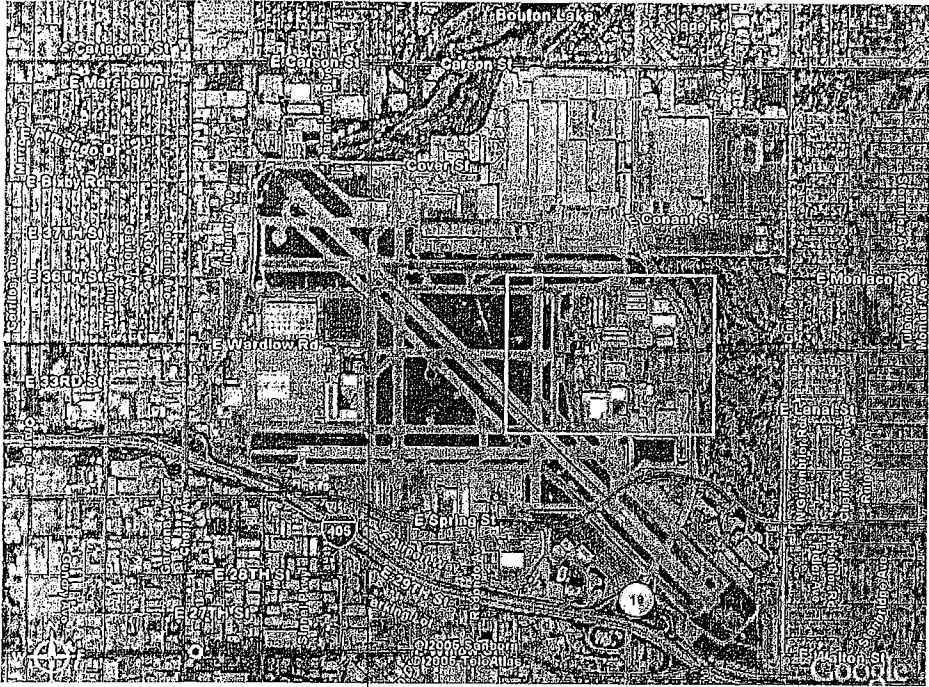

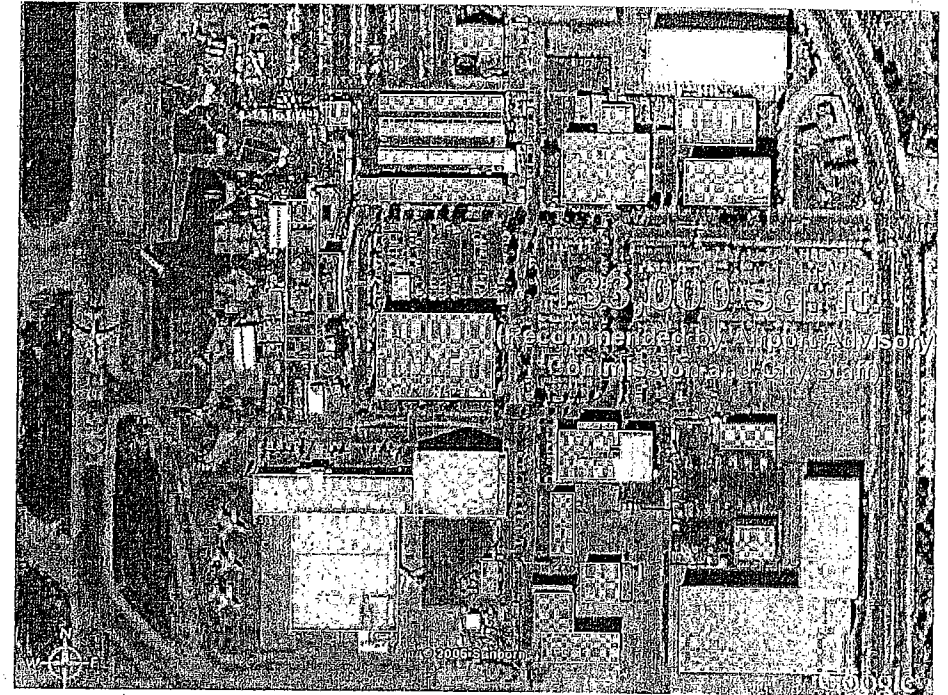
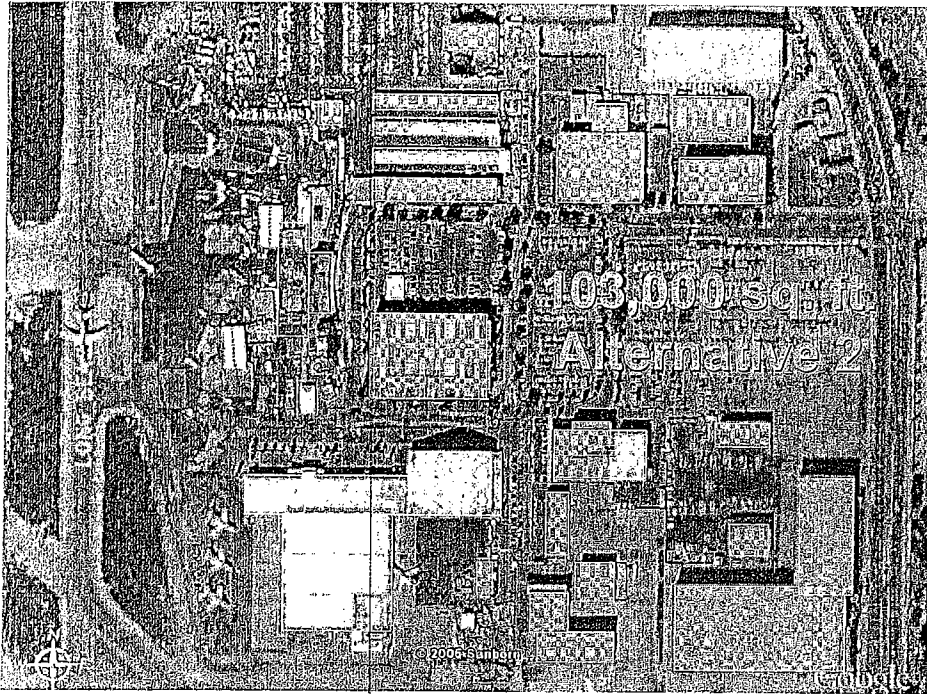

Facts

- 41 + 25:** Current number of flights per day under the ordinance.
- 41 + 25:** Number of flights per day under the ordinance following terminal improvements.
- 41 + 25:** Number of flights per day under the ordinance if **NO** terminal improvements are made.

Environmental Impact Report

- ❑ The number of flights and the number of passengers WILL drive the results of the EIR.
- ❑ The terminal size WILL NOT materially effect the results of the EIR.
- ❑ The EIR WILL document that better accommodation of the air and ground traffic with adequate airline parking slots, functional passenger facilities and car parking will reduce negative impacts to the community.
- ❑ The EIR WILL NOT tell you what size building to build.

We're Full

- ❑ It's not "if we build it, they will come;" they've arrived and we're all waiting.
- ❑ The recent request for the remaining commuter slots will **completely fill all 41 + 25 commercial flight slots.**
- ❑ What is needed are adequate facilities.

Start Now

- ❑ The Alliance supports and defends the current noise ordinance.
- ❑ The Alliance **EXPECTS** all 9 Council members to take an active leadership role in planning the airport **NOW!**
- ❑ The City Council cannot wait around for the final EIR report in Spring 2006 before beginning **ACTIVE** planning.
- ❑ The Alliance **WILL NOT SUPPORT LESS THAN 103,000 square feet of passenger terminal space and 14 aircraft parking pads.**

Time to Plan

- ❑ The current ordinance followed 13 years of litigation to preserve and protect local control.
- ❑ Failing to provide adequate facilities puts at risk the City's ability to maintain local control.
- ❑ The time to start designing and planning the new terminal is **NOW.**
- ❑ We commend the council for putting this agenda item forward this evening.

Howard Abrams, Ford West; Lee Adams; Daniel Alf, DENSO Sales, California; Robert Alperin; Carla Alvear, Pacific Retail Partners; Marcella Alvear, Partners; Joe Andozola, LBACC Women's Council; Charles Anderson; Ivan Anderson; Charlie Andrews, Pilot; Carol Aragon; Kristy Ardizzone; Bill Airways; Karatina Ballard; Steven Barber; John Barry, DeVry University; Robert Bartholomew, Neighborhood Watch; Christine Beal; Robert Bell; Beisko; Carmen Betancourt, Property Manager; Rachel Bills; Mark Bixby, Bixby Land Company; Gracie Le Blanc, 10th St. Association; Pat Bohadi; Book; Sylvia Book; Larry Brennan; Virginia Brennan; Monica Brian; Greta Bujdal, Teacher at Poly; Christopher Bunney; Rick Burns, PGA Golf; James Bynum, Long Beach Chamber of Commerce Chair; Sandy Cajias; Gary Campbell; Karen Cayman; Robert Cannon; Patrick Carahine, Crowell, Weed; Carlin; Doug Carpenter; Paragon Steel; Claudius Carter; Ken Cassidy; Curt Castagna, Chair AABC Aeroplex Aviation Chair; LB AIP Noise Commit Castle; Lavon Chalk Jr.; Eric Cloth; Greines, Martin, Stein & Richland LLP; Bernhard Clevier; Mrs. Bernhard Clevier; Don Clinton; Gary Lou Clinton; Conlies; Michael Comuello; James Conway; James Conner, Lockwood Greenery; Jim Conner, International Business Association; Gary Cooper; Judy Coates; William McClain; Frank Cunga; Kathleen Cusack, Long Beach Symphony; Karen Dabney; Howard Davis; Janie Davis; Joanne Davis; The Dionne; Windes; McClain; LB Chamber; Jay Dominguez; Mike Donelan; James City Council member; Craig Dougherty, Dougherty Insurance; Douglas; Doug Drummond, Farmer City Council member; Fred Dist; Eric Van Duren; Barbara Van Duren; Brooke Diverzan, SB Dist; Grace Ealy; E South Neighborhood Association; Robert Einstein; homeowners; Scott Van Emery; Paul Fairbrook, C.S. Paul Management; Red Garcia, Inter; Filippen; Sue Ann Foster; Victoria R. Fullerton; Long Beach Chamber of Commerce; Elizabeth Garcia, C.S. Paul Management; Red Garcia, Inter; Getzi; Linda Gill; Barbara Goldberg, University Park Estates; Benjamin Goldberg, University Park Estates; Felix Gomez, Elite Advertising; Simon Gonzalez; Magna Gonzalez, Imperial States Neighborhood Association; Tom Good; Matson; Randy Gordon, Long Beach Chamber of Commerce; Green; Michael Grimes, Next Generation Business Resources; Wilfredo Guevara; Dr. Robert Gumblina, Museum of Latin American Art; Guy Latin American Art; Ben Hadden; Rhoda Hahn; Colby Haines; John Hancock; James C. Hanks, Former City Manager; Edward Hainsbury; Sachin Har Ministers Alliance; Pastor Garon Hardon, Long Beach Ministers Alliance; David Hawelka; Jorge Haynes; Roy Hearson, SWI Group; Blanca Henry; Retired; Patricia Herrera, Pro-West Neighbors United; Patricia Herrerra, Pro-West Neighbors United; John Higginson, American Gold Star; Megan Higginson; Dr. Sherrill M. Holvey; Phyllis Holvey; Klaus von der Horst; Maryann von der Horst; Chris Houston; Mike Jensen; Pacific Retail Partner; Johnson; Scott Jull, Discus Dental INC; Patricia Kamimoto; Dr. Harry Karp; Margie Keb; Harvey Keller, Alajalitos Beach I/A; Larry Keller, Larry Transportation Consulting; Andrew Kerr; Roger Kidd, Long Beach Airport Associates; Andrew Kincaid, Empower, Long Beach; Matthew Kinley, Long of Commerce; Tiffany Knott; Pacific Retail Partners; Maurice Knowles; Dave Kuebler; Gerry Kuhlmann; Charlie Heckel; LaBelle; Diane Hecker; Lalli; The Mortgage Center; Lori Lofstrom, Holmes & Lofstrom; Barbara London Dr. at LGB; Bud Lorbeer; Dennis Lord, The Long Beach Times; Shaun Lumachi, Chamber Advocacy; Bob Lusk; AAC Airport Commissioner; Graham MacDonald, Cushman & Wakefield; Mackenbach, Cushman & Wakefield, Inc.; Miguel Madrigal, Imperial States Neighborhood Association; Joseph Magaddino, CSULB; Elisa Maroni; LB Thomas Marquese; University Park Estates; Sandra Martinez; Kevin McAdrien; AIRSERV; William McClaren; Jill McCombs; Crystal Meng; Joseph RPEA; N.H.W.; Dean Meyer; Susan Meyer; Michael, Kitching; Michelle Molina, Peace Partners, Inc.; Caroline Miller; Richard Miller; Jim Mitchell; Danielle Morfett; John Molina, Nolita Healthcare; Amanda Moloney; Demetra Monios; Lynn Montoya; John Morris; John C. Murrill, BAA; Dave Musty; Spinnaker Bay; Mark Myers; David Neary, Westland Inc.; Leo Neelaman, SK Sales; Judy Nelson, Long Beach Chamber of Commerce; Jane Beach Chamber of Commerce; Jennifer O'Dell; Len O'Malley; Alfred Olega; Wayne Oraf; Richard Parks; Joyce Pearson; Randy Peck; Carmen Perez; Bernd; David Peterson; Suzanne Pettit; Sruva Pinto; Tom Polonzani; Chris Pook; Ellen Pook; Claudette Powers, Peace Partners, Inc.; Jo Prabh; D Spars Parts; Dick Ray; Glenn Ray; William Ray; Chris Reist; Jim Reiver; Reles; Kristie Belos Reyes; Harold Richardson; Rose Riddle, South Coast Hill; Richard Susan Rivard, Residents; Robin Rivler; Robert, Former Council Member; SB Dist; Kristola Roberts; Kelly Robertson, Padina Private; Investigations; Candace Robinson, Long Beach Flying Club; Carol Rogers; Eric Rogers; Dai Kowal; Former Council Member; Charles Schmitz; Bryan St; Russell, West Long Beach Assoc.; Galen Salsben; Daniel Salz, AMERICA WEST AIRLINES; Mary Jane Salt; Ron Salt, Airport Commission; Clifford Schad; Dr. Ed Schakeroff; Mrs. O. Schlovey; Susan Schuller; Terry Schuller, Former Council Member, SB Dist; Charles Schmitz; Jennifer Clifford Child Hospital; Aurilla Scott, East Hill Salt Lake Street SSW; Evelyn Settles; Prof. F. Stan Sells; USC; Ed Shackeroff; Gary Schmitz; Byron St HOA; Suzanne Shipp, Your Choice Weddings; Stephanie Slinn; Neacy Singleton, North Long Beach Neighborhood Assoc.; Colleen Sanders; Charles Skaggs; Jerry Station; Barbara Smith, Cushman & Wakefield, Inc.; Dr. Preston L. Smith; Conny Snow; Edgar Rayas Del Sol; Rod Sransant; Alan Historical Costumes; Robert Stemler, Keesal, Young & Logan; Joe Stevens; Frances Stickney; Susana Tam; Kelly Tarry; Alper, Thruente, non-law community activist; Martha Thuernt, homeowner, 40 yr community activist, North Long Beach Association; Kathleen Thurmond, Res. Washington Simply; Doris Toony; Florenz; Long Beach Citizen living in flight path; Ana Torres, C.S. Paul Management; Diane Traut; Avela; JCA Resources