

PROMENADE DEVELOPMENT PROJECTS

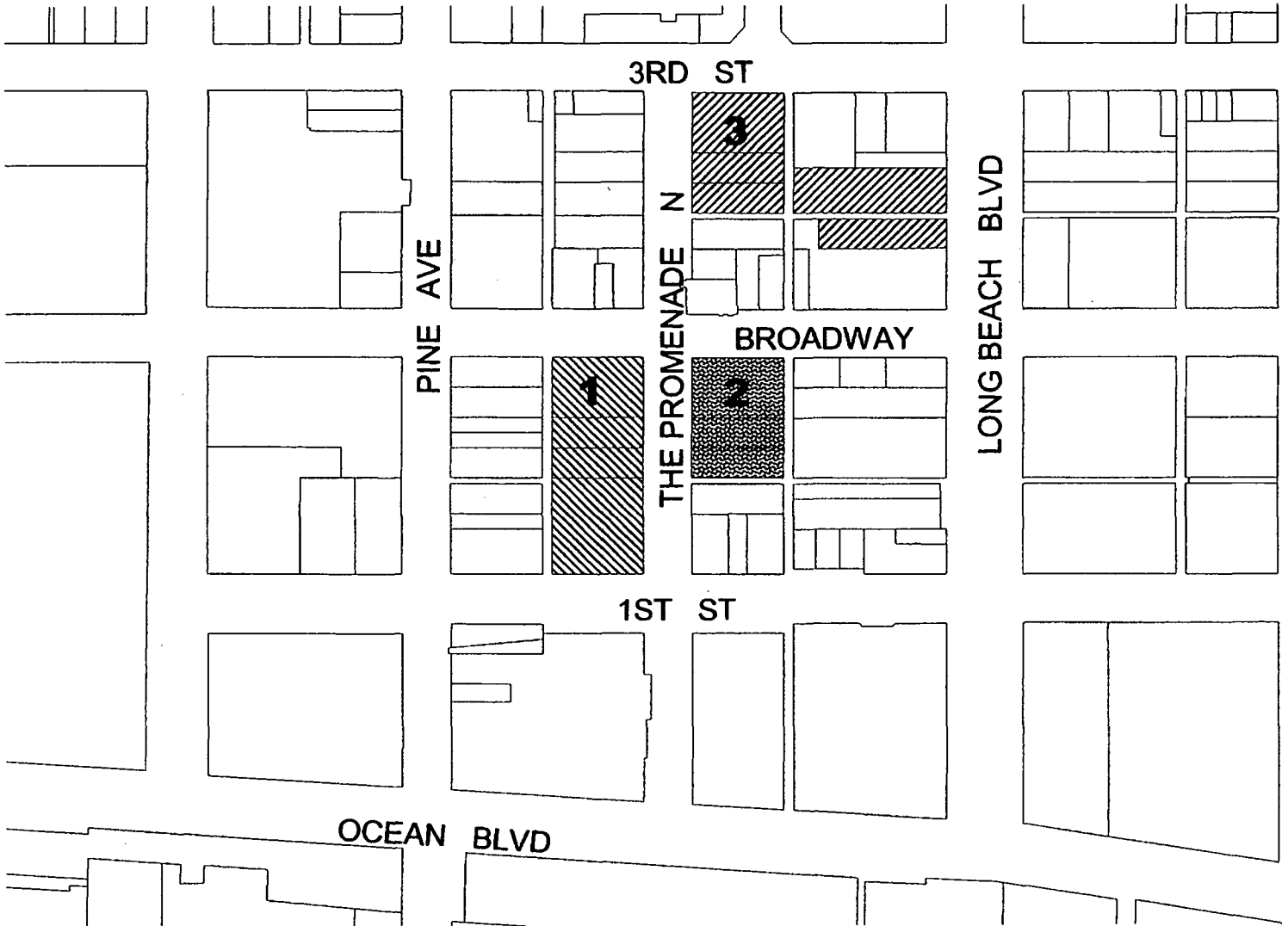

-  Site #1 - The Olson Company - for sale condos
-  Site #2 - Lennar South Coast Homebuilding - for sale condos
-  Site #3 - Lyon Realty Advisors, Inc. - rental apts.

 Assessor Parcels





CITY OF LONG BEACH

DEPARTMENT OF PLANNING AND BUILDING

333 West Ocean Boulevard, 5th Floor

Long Beach, CA 90802

FAX (562) 570-6753

ENVIRONMENTAL PLANNING

\$25.00 FILING FEE

NOTICE OF PREPARATION

To: Office of the County Clerk
Environmental Filings
12400 E. Imperial Highway, #1101
Norwalk, CA 90650

From: Community & Environmental Planning Division
Department of Planning and Building
333 West Ocean Boulevard, 5th Floor
Long Beach, CA 90802

Date Delivered: June 17, 2005

In conformance with Section 15082 of the State CEQA Guidelines, please post this notice for period of 20 days. Enclosed is the required fee of \$25.00 for processing.

Notice is hereby given that the Long Beach Redevelopment Board, Lead Agency for purposes of CEQA, proposes to adopt a Mitigated Negative Declaration for the project listed below:

1. Project Location:

210 E. Third Street

2. Project Title:

Lyon on The Promenade

3. Project Description:

The proposed project would be a five-story, mixed-use development consisting of 104 attached rental units and up to 15,550 square feet of ground floor commercial. The development would include on grade parking and a six-level parking structure.

4. Review period during which the Lead Agency will receive comments on the proposed Mitigated Negative Declaration (ND-08-05):

Starting Date: June 18, 2005

Ending Date: July 8, 2005

5. Public Meeting of the Planning Commission

Date: July 11, 2005

Time: 9:00 a.m.

Location: City Council Chambers
Long Beach City Hall
333 West Ocean Boulevard, Plaza Level

6. Copies of the report and all referenced documents are available for review by contacting the undersigned, or on the web at: www.longbeach.gov/plan/pb/epd/er.asp.
7. The site is not on any list as enumerated under Section 65965.5 of the California Government Code.
8. The Initial Study may find adverse impacts to occur to the following resource areas:

NPDES; Transportation/Traffic;
9. The Negative Declaration has no significant impacts.

For additional information contact:

Jill Griffiths
Environmental Planner
333 West Ocean Boulevard, 5th Floor
Long Beach, CA 90802

CITY OF LONG BEACH
PLANNING COMMISSION

**MITIGATED
NEGATIVE DECLARATION**

PROJECT:

I. TITLE:

Lyon on The Promenade

II. PROPONENT

Lyon Realty Advisors, Inc.
4901 Birch Street
Newport Beach, CA 92660

III. DESCRIPTION

The proposed project would be a five-story, mixed-use development consisting of 104 attached rental units and up to 15,550 square feet of ground floor commercial. The development would include on grade parking and a six-level parking structure.

IV. LOCATION

210 E. Third Street

V. HEARING DATE & TIME

July 11, 2005

VI. HEARING LOCATION

City Council Chambers
Long Beach City Hall
333 West Ocean Boulevard, Plaza Level

FINDING:

In accordance with the California Environmental Quality Act, the Long Beach Redevelopment Agency Board has conducted an Initial Study to determine whether the following project may have a significant adverse effect on the environment. On the basis of that study, the Agency Board hereby finds that the proposed project will not have a significant adverse effect on the environment and does not require the preparation of an Environmental Impact Report because the Mitigation Measures described in the initial study have been added to the project.

Signature: Jill Henffritz Date: June 17, 2005

* If you wish to appeal the appropriateness or adequacy of this document, address your written comments to our finding that the project will not have a significant adverse effect on the environment: (1) identify the environmental effect(s), why they would occur, and why they would be significant, and (2) suggest any mitigation measures which you believe would eliminate or reduce the effect to an acceptable level. Regarding item (1) above, explain the basis for your comments and submit any supporting data or references.

This document and supporting attachments are provided for review by the general public. This is an information document about environmental effects only. Supplemental information is on file and may be reviewed in the office listed above. The decision making body will review this document and potentially many other sources of information before considering the proposed project.

Lyon on The Promenade

INITIAL STUDY

Prepared by:

**City of Long Beach
Community and Environmental Planning
333 West Ocean Boulevard, Fifth Floor
Long Beach, California 90802**

INITIAL STUDY

1. Project title:

Lyon on The Promenade

2. Lead agency name and address:

Long Beach Planning Commission
333 West Ocean Boulevard
Long Beach, CA 90802

3. Contact person and phone number:

Jill Griffiths
Environmental Planner
City of Long Beach

4. Project location:

210 E. Third Street

5. Project sponsor's name and address:

Lyon Realty Advisors, Inc.
4901 Birch Street
Newport Beach, CA 92660

6. General Plan:

Land Use District #7: Mixed Uses. According to the Land Use Element, LUD #7 "is intended for use in large, vital activity centers". The district is intended to include a combination of land uses, such as the higher density residential and commercial square footage proposed in the project.

7. Zoning:

Downtown Planned Development District (PD-30), adopted by City Council Ordinance, supersedes the Zoning Ordinance, and sets forth goals, objectives and specific criteria for the development of downtown Long Beach.

8. Description of project:

The proposed project would be a five-story, mixed-use development on a 1.417 acre site at the southeast corner of Third Street and The Promenade. The project would consist of 104 attached rental units and a maximum of 15,550 square feet of commercial space in three locations on the ground floor. Project parking for the residential units, residential guests, and the commercial square footage would be provided on the ground level and in a six-story parking structure. The project site includes existing public parking stalls that would be also be replaced within the new development. The total number of parking stalls will be determined through Zoning review. For project location and details, please refer to Attachments 1 through 5 following page 40 of this document.

9. Surrounding land uses and setting:

The project site is located within the Downtown Redevelopment Area. The site is located along the eastern side of The Promenade, north of an existing office building, the Blue Cafe and the Insurance Exchange Building. The site is made up of multiple lots and is covered by hardscape and public parking. The project will have frontage on The Promenade, on Third Street and on Long Beach Boulevard. The land uses surrounding the project site include:

NORTH: Third Street runs along the northern edge of the site. Across Third Street is the southern end of the City Place retail center. The Promenade continues north to Fifth Street.

EAST: The project site has two eastern edges. Waite Court runs along the eastern edge of the upper half of the site. The Arts Building is located east of Waite Court. Long Beach Boulevard runs along the eastern edge of the lower half of the site.

SOUTH: Existing buildings abut the varying southern edge of the project site. Most of East Maple Way is going to be within the project site. Part of the alley will be open and improved and part of it will be within the six-story parking structure.

WEST: The Promenade runs along the western edge of the site. Beyond the public right-of-way is Dave Schneider Fine Jewelry, a fixture on The Promenade, as well as additional vacant sites where future development is expected to occur.

10. Other public agencies whose approval is required:

City of Long Beach Planning Commission for Entitlements
City of Long Beach City Council on Appeal

ENVIRONMENTAL FACTORS POTENTIALLY AFFECTED:

The environmental factors checked below would be potentially affected by this project, involving at least one impact that is a "Potentially Significant Impact" as indicated by the checklist on the following pages.

Aesthetics	Agriculture Resources	Air Quality
Biological Resources	Cultural Resources	Geology/Soils
Hazards & Hazardous Materials	Hydrology/Water Quality	Land Use/Planning
Mineral Resources	◆ National Pollution Discharge Elimination System	Noise
Population/Housing	Public Services	Recreation
◆ Transportation	Utilities/Service Systems	Mandatory Findings of Significance

DETERMINATION:

On the basis of this initial evaluation:

I find that the proposed project **COULD NOT** have a significant effect on the Environment and a **NEGATIVE DECLARATION** will be prepared.

I find that although the proposed project could have a significant effect on the environment, there will not be a significant effect in this case because revisions in the project have been made by or agreed to by the project proponent. A **MITIGATED NEGATIVE DECLARATION** will be prepared.

 I find that the proposed project **MAY** have a significant effect on the environment, and an **ENVIRONMENTAL IMPACT REPORT** is required.

 I find that the proposed project **MAY** have a "potentially significant impact" or "potentially significant unless mitigated" impact on the environment, but at least one effect 1) has been adequately analyzed in an earlier document pursuant to applicable legal standards, and 2) has been addressed by mitigation measures based on the earlier analysis as described on attached sheets. An **ENVIRONMENTAL IMPACT REPORT** is required, but it must analyze only the effects that remain to be addressed.

 I find that although the proposed project could have a significant effect on the environment, because all potentially significant effects (a) have been analyzed adequately in an earlier EIR pursuant to applicable standards, and (b) have been avoided or mitigated pursuant to that earlier EIR, including revisions or mitigation measures that are imposed upon the proposed project, nothing further is required.

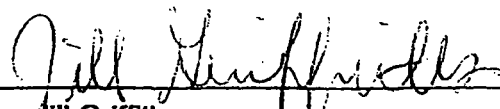

Jill Griffiths
Environmental Planner

June 17, 2005

EVALUATION OF ENVIRONMENT IMPACTS:

- 1) A brief explanation is required for all answers except "No Impact" answers that are adequately supported by the information sources a lead agency cites in the parenthesis following each question. A "No Impact" answer is adequately supported if the referenced information sources show that the impact simply does not apply to projects like the one involved (e.g. the project falls outside a fault rupture zone). A "No Impact" answer should be explained where it is based on project-specific factors as well as general standards (e.g. the project will not expose sensitive receptors to pollutants, based on a project-specific screening analysis).
- 2) All answers must take account of the whole action involved, including off-site as well as on-site, cumulative as well as project-level, indirect as well as direct, and construction as well as operational impacts.
- 3) Once the lead agency has determined that a particular physical impact may occur, then the checklist answers must indicate whether the impact is potentially significant, less than significant with mitigation, or less than significant. "Potentially Significant Impact" is appropriate if there is substantial evidence that an effect may be significant. If there are one or more "Potentially Significant Impact" entries when the determination is made, an EIR is required.
- 4) "Negative Declaration: Less than Significant with A Mitigation Incorporated" applies where the incorporation of mitigation measures has reduced an effect from "Potentially Significant Impact" to a "Less Than Significant Impact." The lead agency must describe the mitigation measures, and briefly explain how they reduce the effect to a less than significant level (mitigation measures from Section XVII, "Earlier Analyses," may be cross-referenced).
- 5) Earlier analyses may be used where, pursuant to the tiering, program EIR, or other CEQA process, an effect has been adequately analyzed in an earlier EIR or negative declaration Section 1 5063(c)(3)(D). In this case, a brief discussion should identify the following:
 - a) Earlier Analysis Used. Identify and state where they are available for review.
 - b) Impacts Adequately Addressed. Identify which effects from the above checklist were within the scope of and adequately analyzed in an earlier document pursuant to applicable legal standards, and state whether such effects were addressed by mitigation measures based on the earlier analysis.
 - c) Mitigation Measures. For effects that are "Less than Significant with Mitigation Measures Incorporated", describe the mitigation measures which were incorporated or refined from the earlier document and the extent to which they address site-specific conditions for the project.
- 6) Lead agencies are encouraged to incorporate into the checklist references to information sources for potential impacts (e.g., general plans, zoning ordinances). Reference to a previously prepared or outside document should, where appropriate, include a reference to the page or pages where the statement is substantiated.

ENVIRONMENTAL CHECKLIST

	Potentially Significant Impact	Less Than Significant With Mitigation Incorporation	Less Than Significant Impact	No Impact
I. AESTHETICS – Would the project:				
a) Have a substantial adverse effect on a scenic vista?	<input type="checkbox"/>	<input type="checkbox"/>	<input checked="" type="checkbox"/>	<input type="checkbox"/>
b) Substantially damage scenic resources, including, but not limited to, trees, rock outcroppings, and historic buildings within a state scenic highway?	<input type="checkbox"/>	<input type="checkbox"/>	<input type="checkbox"/>	<input checked="" type="checkbox"/>
c) Substantially degrade the existing visual character or quality of the site and its surroundings?	<input type="checkbox"/>	<input type="checkbox"/>	<input checked="" type="checkbox"/>	<input type="checkbox"/>
d) Create a new source of substantial light or glare which would adversely affect day or nighttime views in the area?	<input type="checkbox"/>	<input type="checkbox"/>	<input checked="" type="checkbox"/>	<input type="checkbox"/>
II. AGRICULTURE RESOURCES – In determining whether impacts to agricultural resources are significant environmental effects, lead agencies may refer to the California Agricultural Land Evaluation and Site Assessment Model (1997) prepared by the California Dept. of Conservation as an optional model to use in assessing impacts on agriculture and farmland. Would the project:				
a) Convert Prime Farmland, Unique Farmland, or Farmland of Statewide Importance (Farmland), as shown on the maps prepared pursuant to the Farmland Mapping and Monitoring Program of the California Resources Agency, to non-agricultural use?	<input type="checkbox"/>	<input type="checkbox"/>	<input type="checkbox"/>	<input checked="" type="checkbox"/>
b) Conflict with existing zoning for agricultural use, or a Williamson Act contract?	<input type="checkbox"/>	<input type="checkbox"/>	<input type="checkbox"/>	<input checked="" type="checkbox"/>
c) Involve other changes in the existing environment that, due to their location or nature, could result in conversion of Farmland to non-agricultural use?	<input type="checkbox"/>	<input type="checkbox"/>	<input type="checkbox"/>	<input checked="" type="checkbox"/>
III. AIR QUALITY – Where available, the significance criteria established by the applicable air quality management or air pollution control district may be relied upon to make the following determinations. Would the project:				
a) Conflict with or obstruct implementation of the applicable air quality plan?	<input type="checkbox"/>	<input type="checkbox"/>	<input checked="" type="checkbox"/>	<input type="checkbox"/>

Mitigated Negative Declaration 08-05
 Lyon on The Promenade

	Potentially Significant Impact	Less Than Significant With Mitigation Incorporation	Less Than Significant Impact	No Impact
b) Violate any air quality standard or contribute substantially to an existing or projected air quality violation?	<input type="checkbox"/>	<input type="checkbox"/>	<input checked="" type="checkbox"/>	<input type="checkbox"/>
c) Result in a cumulatively considerable net increase of any criteria pollutant for which the project region is non-attainment under an applicable federal or state ambient air quality standard (including releasing emissions which exceed quantitative thresholds for ozone precursors)?	<input type="checkbox"/>	<input type="checkbox"/>	<input checked="" type="checkbox"/>	<input type="checkbox"/>
d) Expose sensitive receptors to substantial pollutant concentrations?	<input type="checkbox"/>	<input type="checkbox"/>	<input type="checkbox"/>	<input checked="" type="checkbox"/>
e) Create objectionable odors affecting a substantial number of people?	<input type="checkbox"/>	<input type="checkbox"/>	<input checked="" type="checkbox"/>	<input type="checkbox"/>

IV. BIOLOGICAL RESOURCES – Would the project:

a) Have a substantial adverse impact, either directly or through habitat modifications, on any species identified as a candidate, sensitive, or special status species in local or regional plans, policies, or regulations, or by the California Department of Fish and Game or U. S. Fish and Wildlife Service?	<input type="checkbox"/>	<input type="checkbox"/>	<input type="checkbox"/>	<input checked="" type="checkbox"/>
b) Have a substantial adverse effect on any riparian habitat or other sensitive natural community identified in local or regional plans, policies, regulations or by the California Department of Fish and Game or U. S. Fish and Wildlife Service?	<input type="checkbox"/>	<input type="checkbox"/>	<input type="checkbox"/>	<input checked="" type="checkbox"/>
c) Have a substantial adverse effect on federally protected wetlands as defined by Section 404 of the Clean Water Act (including, but not limited to, marsh, vernal pool, coastal, etc.) through direct removal, filling, hydrological interruption, or other means?	<input type="checkbox"/>	<input type="checkbox"/>	<input type="checkbox"/>	<input checked="" type="checkbox"/>
d) Interfere substantially with the movement of any native resident or migratory fish or wildlife species or with established native resident or migratory wildlife corridors, or impede the use of native wildlife nursery sites?	<input type="checkbox"/>	<input type="checkbox"/>	<input type="checkbox"/>	<input checked="" type="checkbox"/>
e) Conflict with any local policies or ordinances protecting biological resources, such as a tree preservation policy or ordinance?	<input type="checkbox"/>	<input type="checkbox"/>	<input type="checkbox"/>	<input checked="" type="checkbox"/>

Mitigated Negative Declaration 08-05
 Lyon on The Promenade

	Potentially Significant Impact	Less Than Significant With Mitigation Incorporation	Less Than Significant Impact	No Impact
f) Conflict with the provisions of an adopted Habitat Conservation Plan, Natural Community Conservation Plan, or other approved local, regional, or state habitat conservation plan?	<input type="checkbox"/>	<input type="checkbox"/>	<input type="checkbox"/>	<input checked="" type="checkbox"/>

V. CULTURAL RESOURCES – Would the project:

a) Cause a substantial adverse change in the significance of a historical resource as defined in Section §15064.5?	<input type="checkbox"/>	<input type="checkbox"/>	<input type="checkbox"/>	<input checked="" type="checkbox"/>
b) Cause a substantial adverse change in the significance of an archaeological resource pursuant to Section §15064.5?	<input type="checkbox"/>	<input type="checkbox"/>	<input type="checkbox"/>	<input checked="" type="checkbox"/>
c) Directly or indirectly destroy a unique paleontological resource or site or unique geologic feature?	<input type="checkbox"/>	<input type="checkbox"/>	<input type="checkbox"/>	<input checked="" type="checkbox"/>
d) Disturb any human remains, including those interred outside of formal cemeteries?	<input type="checkbox"/>	<input type="checkbox"/>	<input type="checkbox"/>	<input checked="" type="checkbox"/>

VI. GEOLOGY AND SOILS – Would the project:

a) Expose people or structures to potential substantial adverse effects, including the risk of loss, injury, or death involving:				
i) Rupture of a known earthquake fault, as delineated on the most recent Alquist-Priolo Earthquake Fault Zoning Map issued by the State Geologist for the area or based on other substantial evidence of a known fault? Refer to Division of Mines and Geology Special Publication 42.	<input type="checkbox"/>	<input type="checkbox"/>	<input checked="" type="checkbox"/>	<input type="checkbox"/>
ii) Strong seismic ground shaking?	<input type="checkbox"/>	<input type="checkbox"/>	<input checked="" type="checkbox"/>	<input type="checkbox"/>
iii) Seismic-related ground failure, including Liquefaction?	<input type="checkbox"/>	<input type="checkbox"/>	<input type="checkbox"/>	<input checked="" type="checkbox"/>
iv) Landslides?	<input type="checkbox"/>	<input type="checkbox"/>	<input type="checkbox"/>	<input checked="" type="checkbox"/>
b) Result in substantial soil erosion or the loss of topsoil?	<input type="checkbox"/>	<input type="checkbox"/>	<input type="checkbox"/>	<input checked="" type="checkbox"/>
c) Be located on a geologic unit or soil that is unstable, or that would become unstable as a result of the project, and potentially result in on- or off-site landslide, lateral spreading, subsidence, liquefaction or collapse?	<input type="checkbox"/>	<input type="checkbox"/>	<input type="checkbox"/>	<input checked="" type="checkbox"/>

	Potentially Significant Impact	Less Than Significant With Mitigation Incorporation	Less Than Significant Impact	No Impact
d) Be located on expansive soil, as defined in Table 18-1-B of the Uniform Building Code (1994), creating substantial risks to life or property?	<input type="checkbox"/>	<input type="checkbox"/>	<input type="checkbox"/>	<input checked="" type="checkbox"/>
e) Have soils incapable of adequately supporting the use of septic tanks or alternative waste water disposal systems where sewers are not available for the disposal of wastewater?	<input type="checkbox"/>	<input type="checkbox"/>	<input type="checkbox"/>	<input checked="" type="checkbox"/>
VII. HAZARDS AND HAZARDOUS MATERIALS –				
Would the project:				
a) Create a significant hazard to the public or the environment through the routine transport, use, or disposal of hazardous materials?	<input type="checkbox"/>	<input type="checkbox"/>	<input type="checkbox"/>	<input checked="" type="checkbox"/>
b) Create a significant hazard to the public or the environment through reasonably foreseeable upset and accident conditions involving the release of hazardous materials into the environment?	<input type="checkbox"/>	<input type="checkbox"/>	<input type="checkbox"/>	<input checked="" type="checkbox"/>
c) Emit hazardous emissions or handle hazardous or acutely hazardous materials, substances, or waste within one-quarter mile of an existing or proposed school?	<input type="checkbox"/>	<input type="checkbox"/>	<input type="checkbox"/>	<input checked="" type="checkbox"/>
d) Be located on a site, which is included on a list of hazardous materials sites compiled pursuant to Government Code Section 65962.5 and, as a result, would it create a significant hazard to the public or the environment?	<input type="checkbox"/>	<input type="checkbox"/>	<input type="checkbox"/>	<input checked="" type="checkbox"/>
e) For a project located within an airport land use plan or, where such a plan has not been adopted, within two miles of a public airport or public use airport, would the project result in a safety hazard for people residing or working in the project area?	<input type="checkbox"/>	<input type="checkbox"/>	<input type="checkbox"/>	<input checked="" type="checkbox"/>
f) For a project within the vicinity of a private airstrip, would the project result in a safety hazard for people residing or working in the project area?	<input type="checkbox"/>	<input type="checkbox"/>	<input type="checkbox"/>	<input checked="" type="checkbox"/>
g) Impair implementation of or physically interfere with an adopted emergency response plan or emergency evacuation plan?	<input type="checkbox"/>	<input type="checkbox"/>	<input type="checkbox"/>	<input checked="" type="checkbox"/>
h) Expose people or structures to a significant risk of loss, injury or death involving wildland fires, including where wildlands are adjacent to urbanized areas or where residences are intermixed with wildlands?	<input type="checkbox"/>	<input type="checkbox"/>	<input type="checkbox"/>	<input checked="" type="checkbox"/>

Mitigated Negative Declaration 08-05
 Lyon on The Promenade

	Potentially Significant Impact	Less Than Significant With Mitigation Incorporation	Less Than Significant Impact	No Impact
VIII. HYDROLOGY AND WATER QUALITY – Would the project:				
a) Violate any water quality standards or waste discharge requirements?	<input type="checkbox"/>	<input type="checkbox"/>	<input checked="" type="checkbox"/>	<input type="checkbox"/>
b) Substantially deplete groundwater supplies or interfere substantially with groundwater recharge such that there would be a net deficit in aquifer volume or a lowering of the local groundwater table level (e.g., the production rate of pre-existing nearby wells would drop to a level which would not support existing land uses or planned uses for which permits have been granted)?	<input type="checkbox"/>	<input type="checkbox"/>	<input type="checkbox"/>	<input checked="" type="checkbox"/>
c) Substantially alter the existing drainage pattern of the site or area, including through the alteration of the course of a stream or river, in a manner which would result in substantial erosion or siltation on- or off-site?	<input type="checkbox"/>	<input type="checkbox"/>	<input type="checkbox"/>	<input checked="" type="checkbox"/>
d) Substantially alter the existing drainage pattern of the site or area, including through the alteration of the course of a stream or river or substantially increase the rate or amount of surface runoff in a manner which would result in flooding on- or off-site?	<input type="checkbox"/>	<input type="checkbox"/>	<input type="checkbox"/>	<input checked="" type="checkbox"/>
e) Create or contribute runoff water which would exceed the capacity of existing or planned stormwater drainage systems or provide substantial additional sources of polluted runoff?	<input type="checkbox"/>	<input type="checkbox"/>	<input type="checkbox"/>	<input checked="" type="checkbox"/>
f) Otherwise degrade water quality?	<input type="checkbox"/>	<input type="checkbox"/>	<input checked="" type="checkbox"/>	<input type="checkbox"/>
g) Place housing within a 100-year flood hazard area as mapped on a federal Flood Hazard Boundary or Flood Insurance Rate Map or other flood hazard delineation map?	<input type="checkbox"/>	<input type="checkbox"/>	<input type="checkbox"/>	<input checked="" type="checkbox"/>
h) Place within a 100-year flood hazard area structures which would impede or redirect flood flows?	<input type="checkbox"/>	<input type="checkbox"/>	<input type="checkbox"/>	<input checked="" type="checkbox"/>
i) Expose people or structures to a significant risk of loss, injury or death involving flooding, including flooding as a result of the failure of a levee or dam?	<input type="checkbox"/>	<input type="checkbox"/>	<input type="checkbox"/>	<input checked="" type="checkbox"/>
j) Inundation by seiche, tsunami, or mudflow?	<input type="checkbox"/>	<input type="checkbox"/>	<input type="checkbox"/>	<input checked="" type="checkbox"/>

	Potentially Significant Impact	Less Than Significant With Mitigation Incorporation	Less Than Significant Impact	No Impact
IX. LAND USE AND PLANNING – Would the project:				
a) Physically divide an established community?	<input type="checkbox"/>	<input type="checkbox"/>	<input type="checkbox"/>	<input checked="" type="checkbox"/>
b) Conflict with any applicable land use plan, policy, or regulation of an agency with jurisdiction over the project (including, but not limited to the general plan, specific plan, local coastal program, or zoning ordinance) adopted for the purpose of avoiding or mitigating an environmental effect?	<input type="checkbox"/>	<input type="checkbox"/>	<input checked="" type="checkbox"/>	<input type="checkbox"/>
c) Conflict with any applicable habitat conservation plan or natural community conservation plan?	<input type="checkbox"/>	<input type="checkbox"/>	<input type="checkbox"/>	<input checked="" type="checkbox"/>
X. MINERAL RESOURCES – Would the project:				
a) Result in the loss of availability of a known mineral resource that would be of value to the region and the residents of the state?	<input type="checkbox"/>	<input type="checkbox"/>	<input type="checkbox"/>	<input checked="" type="checkbox"/>
b) Result in the loss of availability of a locally-important mineral resource recovery site delineated on a local general plan, specific plan or other land use plan?	<input type="checkbox"/>	<input type="checkbox"/>	<input type="checkbox"/>	<input checked="" type="checkbox"/>
XI. NATIONAL POLLUTION DISCHARGE ELIMINATION SYSTEM – Would the project:				
a) Result in a significant loss of pervious surface?	<input type="checkbox"/>	<input type="checkbox"/>	<input type="checkbox"/>	<input checked="" type="checkbox"/>
b) Create a significant discharge of pollutants into the storm drain or water way?	<input type="checkbox"/>	<input checked="" type="checkbox"/>	<input type="checkbox"/>	<input type="checkbox"/>
c) Violate any best management practices of the National Pollution Discharge Elimination System permit?	<input type="checkbox"/>	<input checked="" type="checkbox"/>	<input type="checkbox"/>	<input type="checkbox"/>
XII. NOISE – Would the project result in:				
a) Exposure of persons to or generation of noise levels in excess of standards established in the local general plan or noise ordinance, or applicable standards of other agencies?	<input type="checkbox"/>	<input type="checkbox"/>	<input checked="" type="checkbox"/>	<input type="checkbox"/>
b) Exposure of persons to or generation of excessive groundborne vibration or ground-borne noise levels?	<input type="checkbox"/>	<input type="checkbox"/>	<input checked="" type="checkbox"/>	<input type="checkbox"/>

	Potentially Significant Impact	Less Than Significant With Mitigation Incorporation	Less Than Significant Impact	No Impact
c) A substantial permanent increase in ambient noise levels in the project vicinity above levels existing without the project?	<input type="checkbox"/>	<input type="checkbox"/>	<input checked="" type="checkbox"/>	<input type="checkbox"/>
d) A substantial temporary or periodic increase in ambient noise levels in the project vicinity above levels existing without the project?	<input type="checkbox"/>	<input type="checkbox"/>	<input checked="" type="checkbox"/>	<input type="checkbox"/>
e) For a project located within an airport land use plan or, where such a plan has not been adopted, within two miles of a public airport or public use airport, would the project expose people residing or working in the project area to excessive noise levels?	<input type="checkbox"/>	<input type="checkbox"/>	<input type="checkbox"/>	<input checked="" type="checkbox"/>
f) For a project within the vicinity of a private airstrip, would the project expose people residing or working in the project area to excessive noise levels?	<input type="checkbox"/>	<input type="checkbox"/>	<input type="checkbox"/>	<input checked="" type="checkbox"/>

XIII. POPULATION AND HOUSING – Would the project:

a) Induce substantial population growth in an area, either directly (for example, by proposing new homes and businesses) or indirectly (for example, through extension of roads or other infrastructure)?	<input type="checkbox"/>	<input type="checkbox"/>	<input checked="" type="checkbox"/>	<input type="checkbox"/>
b) Displace substantial numbers of existing housing, necessitating the construction of replacement housing elsewhere?	<input type="checkbox"/>	<input type="checkbox"/>	<input type="checkbox"/>	<input checked="" type="checkbox"/>
c) Displace substantial numbers of people, necessitating the construction of replacement housing elsewhere?	<input type="checkbox"/>	<input type="checkbox"/>	<input type="checkbox"/>	<input checked="" type="checkbox"/>

XIV. PUBLIC SERVICES – Would the project result in substantial adverse physical impacts associated with the provision of new or physically altered governmental facilities, need for new or physically altered governmental facilities, the construction of which could cause significant environmental impacts, in order to maintain acceptable service ratios, response times or other performance objectives for any of the public services:

a) Fire protection?	<input type="checkbox"/>	<input type="checkbox"/>	<input checked="" type="checkbox"/>	<input type="checkbox"/>
b) Police protection?	<input type="checkbox"/>	<input type="checkbox"/>	<input checked="" type="checkbox"/>	<input type="checkbox"/>
c) Schools?	<input type="checkbox"/>	<input checked="" type="checkbox"/>	<input type="checkbox"/>	<input type="checkbox"/>
d) Parks?	<input type="checkbox"/>	<input checked="" type="checkbox"/>	<input type="checkbox"/>	<input type="checkbox"/>
e) Other public facilities?	<input type="checkbox"/>	<input type="checkbox"/>	<input type="checkbox"/>	<input checked="" type="checkbox"/>

	Potentially Significant Impact	Less Than Significant With Mitigation Incorporation	Less Than Significant Impact	No Impact
XV. RECREATION –				
a) Would the project increase the use of existing neighborhood and regional parks or other recreational facilities such that substantial physical deterioration of the facility would occur or be accelerated?	<input type="checkbox"/>	<input checked="" type="checkbox"/>	<input type="checkbox"/>	<input type="checkbox"/>
b) Does the project include recreational facilities or require the construction or expansion of recreational facilities which might have an adverse physical effect on the environment?	<input type="checkbox"/>	<input type="checkbox"/>	<input checked="" type="checkbox"/>	<input type="checkbox"/>
XVI. TRANSPORTATION/TRAFFIC – Would the project:				
a) Cause an increase in traffic which is substantial in relation to the existing traffic load and capacity of the street system (i.e., result in a substantial increase in either the number of vehicle trips, the volume to capacity ratio on roads, or congestion at intersections)?	<input type="checkbox"/>	<input type="checkbox"/>	<input checked="" type="checkbox"/>	<input type="checkbox"/>
b) Exceed, either individually or cumulatively, a level of service standard established by the county congestion management agency for designated roads or highways?	<input type="checkbox"/>	<input type="checkbox"/>	<input checked="" type="checkbox"/>	<input type="checkbox"/>
c) Result in a change in air traffic patterns, including either an increase in traffic levels or a change in location that results in substantial safety risks?	<input type="checkbox"/>	<input type="checkbox"/>	<input type="checkbox"/>	<input checked="" type="checkbox"/>
d) Substantially increase hazards to a design feature (e.g., sharp curves or dangerous intersections) or incompatible uses (e.g., farm equipment)?	<input type="checkbox"/>	<input type="checkbox"/>	<input checked="" type="checkbox"/>	<input type="checkbox"/>
e) Result in inadequate emergency access?	<input type="checkbox"/>	<input type="checkbox"/>	<input checked="" type="checkbox"/>	<input type="checkbox"/>
f) Result in inadequate parking capacity?	<input type="checkbox"/>	<input checked="" type="checkbox"/>	<input type="checkbox"/>	<input type="checkbox"/>
g) Conflict with adopted policies supporting alternative transportation (e.g., bus turnouts, bicycle racks)?	<input type="checkbox"/>	<input type="checkbox"/>	<input checked="" type="checkbox"/>	<input type="checkbox"/>
XVII. UTILITIES AND SERVICE SYSTEMS –				
Would the project:				
a) Exceed wastewater treatment requirements of the applicable Regional Water Quality Control Board?	<input type="checkbox"/>	<input type="checkbox"/>	<input type="checkbox"/>	<input checked="" type="checkbox"/>

Mitigated Negative Declaration 08-05
 Lyon on The Promenade

	Potentially Significant Impact	Less Than Significant With Mitigation Incorporation	Less Than Significant Impact	No Impact
b) Require or result in the construction of new water or wastewater treatment facilities or expansion of existing facilities, the construction of which could cause significant environmental effects?	<input type="checkbox"/>	<input type="checkbox"/>	<input type="checkbox"/>	<input checked="" type="checkbox"/>
c) Require or result in the construction of new storm water drainage facilities or expansion of existing facilities, the construction of which could cause significant environmental effects?	<input type="checkbox"/>	<input type="checkbox"/>	<input type="checkbox"/>	<input checked="" type="checkbox"/>
d) Have sufficient water supplies available to serve the project from existing entitlement and resources, or are new or expanded entitlement needed?	<input type="checkbox"/>	<input type="checkbox"/>	<input type="checkbox"/>	<input checked="" type="checkbox"/>
e) Result in a determination by the wastewater treatment provider which serves or may serve the project that it has adequate capacity to serve the project's projected demand in addition to the provider's existing commitments?	<input type="checkbox"/>	<input type="checkbox"/>	<input type="checkbox"/>	<input checked="" type="checkbox"/>
f) Be served by a landfill with sufficient permitted capacity to accommodate the project's solid waste disposal needs?	<input type="checkbox"/>	<input type="checkbox"/>	<input type="checkbox"/>	<input checked="" type="checkbox"/>
g) Comply with federal, state, and local statutes and regulations related to solid waste?	<input type="checkbox"/>	<input type="checkbox"/>	<input type="checkbox"/>	<input checked="" type="checkbox"/>

XVIII. MANDATORY FINDINGS OF SIGNIFICANCE –

a) Does the project have the potential to degrade the quality of the environment, substantially reduce the habitat of a fish or wildlife species, cause a fish or wildlife population to drop below self-sustaining levels, threaten to eliminate a plant or animal community, reduce the number or restrict the range of a rare or endangered plant or animal or eliminate important examples of the major periods of California history or prehistory?	<input type="checkbox"/>	<input type="checkbox"/>	<input type="checkbox"/>	<input checked="" type="checkbox"/>
b) Does the project have impacts that are individually limited, but cumulatively considerable? ("Cumulatively considerable" means that the incremental effects of a project are considerable when viewed in connection with the effects of past projects, the effects of other current projects, and the effects of probable future projects)?	<input type="checkbox"/>	<input type="checkbox"/>	<input checked="" type="checkbox"/>	<input type="checkbox"/>
c) Does the project have environmental effects which will cause substantial adverse effects on human beings, either directly or indirectly?	<input type="checkbox"/>	<input type="checkbox"/>	<input type="checkbox"/>	<input checked="" type="checkbox"/>

DISCUSSION OF ENVIRONMENTAL IMPACTS

I. AESTHETICS

a. Would the project have a substantial adverse effect on a scenic vista?

Less Than Significant Impact.

The project site is located in the highly urbanized Downtown core. The site is currently covered with hardscape and surface parking. The proposed project would create five stories of building mass and six stories of parking structure where there is none. Because the project would alter the appearance of The Promenade, the response to the question cannot be "No Impact." The change in the appearance of The Promenade, however, would not be negative, nor would it be substantially adverse. Therefore, development of the proposed project would be less than significant in its impact upon The Promenade as a scenic vista.

b. Would the project substantially damage scenic resources, including, but not limited to, trees, rock outcroppings, and historic buildings within a state scenic highway?

No Impact.

The project site is located in a highly urbanized area that does not contain any natural scenic resources. Moreover, the project site does not include any historic buildings, nor is it located on a State Scenic Highway.

c. Would the project substantially degrade the existing visual character or quality of the site and its surroundings?

Less Than Significant Impact.

Please see I (a) above for discussion.

d. Would the project create a new source of substantial light or glare which would adversely affect day or nighttime views in the area?

Less Than Significant Impact.

The project site is located in an area that is already highly urbanized with substantial nighttime lighting. While the proposed project would introduce additional light sources into the vicinity over that which currently exists, the

light sources would not be expected to adversely affect the views in the area of The Promenade.

II. AGRICULTURE RESOURCES

No Impact. (for a, b and c)

The project site is not located within an agricultural zone, and there are no agricultural zones within the vicinity of the project. The proposed project is located within a sector of the city that has been built upon for over a century. Development of the proposed project would have no effect upon agricultural resources within the City of Long Beach or any other neighboring city or county.

III. AIR QUALITY

The South Coast Air Basin is subject to possibly some of the worst air pollution in the country, attributable mainly to its topography, climate, meteorological conditions, a large population base, and highly dispersed urban land use patterns.

Air quality conditions are primarily affected by the rate and location of pollutant emissions and by climatic conditions that influence the movement and dispersion of pollutants. Atmospheric conditions such as wind speed, wind direction, and air temperature gradients, along with local and regional topography, provide the links between air pollutant emissions and air quality.

The South Coast Air Basin generally has a limited capability to disperse air contaminants because of its low wind speeds and persistent temperature inversions. In the Long Beach area, predominantly daily winds consist of morning onshore airflow from the southwest at a mean speed of 7.3 miles per hour and afternoon and evening offshore airflow from the northwest at 0.2 to 4.7 miles per hour with little variability between seasons. Summer wind speeds average slightly higher than winter wind speeds. The prevailing winds carry air contaminants northward and then eastward over Whittier, Covina, Pomona and Riverside.

The majority of pollutants normally found in the Los Angeles County atmosphere originate from automobile exhausts as unburned hydrocarbons, carbon monoxide, oxides of nitrogen and other materials. Of the five major pollutant types (carbon monoxide, nitrogen oxides,

reactive organic gases, sulfur oxides, and particulates), only sulfur oxide emissions are dominated by sources other than automobile exhaust.

a. Would the project conflict with or obstruct implementation of the applicable Air Quality Attainment Plan?

Less Than Significant Impact.

The Southern California Association of Governments has determined that if a project is consistent with the growth forecasts for the sub region in which it is located, it is consistent with the Air Quality Management Plan (AQMP) and regional emissions are mitigated by the control strategy specified in the AQMP. By the year 2010, preliminary population projections by the Southern California Association of Governments (SCAG) indicate that Long Beach will grow by 27,680+ residents, or six percent, to a population of 491,000+.

The proposed project would introduce a residential population on a site where none currently exists. Using the average Long Beach household size of 2.77 persons per household, the project might accommodate 289 people. Therefore, the project is within the growth forecasts for the sub region and consistent with the Air Quality Management Plan (AQMP). In addition, the project is consistent with the goals of the City of Long Beach Air Quality Element that calls for achieving air quality improvements in a manner that continues economic growth.

b. Would the project violate any air quality standard or contribute to an existing or projected air quality violation?

Less than Significant Impact.

The California Air Resources Board regulates mobile emissions and oversees the activities of county Air Pollution Control Districts (APCDs) and regional Air Quality Management Districts (AQMDs) in California. The South Coast Air Quality Management District (SCAQMD) is the regional agency empowered to regulate stationary and mobile sources in the South Coast Air Basin.

To determine whether a project generates sufficient quantities of air pollution to be considered significant, the SCAQMD adopted maximum thresholds of significance for mobile and stationary producers in the South Coast Air Basin (SCAB), (i.e., cars, trucks, buses and energy consumption). SCAQMD Conformity Procedures (Section 6.3 of the CEQA Air Quality Handbook, April 1993) states that all government actions that generate emission greater than the following thresholds are considered regionally significant (see Table 1).

Table 1. SCAQMD Significance Thresholds

Pollutant	Construction Thresholds (lbs/day)	Operational Thresholds (lbs/day)
ROC	75	55
NO _x	100	55
CO	550	550
PM ₁₀	150	150
SO _x	150	150

Construction emissions would involve the development of one level of subterranean parking and five levels of structure. Because the project site is presently hardscape and at grade parking lot, construction emissions would not include the demolition of any structures. Construction emissions would be estimated to be below threshold levels. The sources of these estimates are based on CEQA Air Quality Handbook, revised 1993, Table 9-1 Screening Table for Estimating Total Construction Emissions. The table below indicates the results.

	ROC	NO _x	CO	PM ₁₀
Construction Emissions	3.72	49.55	10.77	3.51
AQMD Thresholds	75	100	550	150
Exceeds Thresholds	No	No	No	No

The primary long-term emission source from the proposed project would be vehicles driven by residents, their guests and patrons of the retail square footage. A secondary source of operational emissions would be the consumption of natural gas and the use of landscape maintenance equipment. As a parking lot, the project site currently generates trips and operational emissions. Estimated automobile emissions from the project are listed in the table below. The sources of these estimates are based on the CEQA Air Quality Handbook, revised 1993, Table 9-7 Screening Table for Estimating Mobile Source Operation Emissions. Based upon these estimates, the proposed project would not exceed threshold levels for mobile emissions. The table below indicates the results.

	ROC	NO _x	CO	PM ₁₀
Project Emissions	8.88	5.28	87.36	.72
AQMD Thresholds	55	55	550	150
Exceeds Thresholds	No	No	No	No

c. Would the project result in a cumulatively considerable net increase of any criteria pollutant for which the project region is non-attainment under an applicable federal or state ambient air quality standard (including releasing emissions which exceed quantitative thresholds for ozone precursors)?

Less than Significant Impact.

Please see III (a) and (b) above for discussion.

d. Would the project expose sensitive receptors to substantial pollutant concentrations?

No Impact.

The CEQA Air Quality Handbook defines sensitive receptors as children, athletes, elderly and sick individuals that are more susceptible to the effects of air pollution than the population at large. The proposed project would not be anticipated to produce significant levels of any emission that could affect sensitive receptors.

e. Would the project create objectionable odors affecting a substantial number of people?

Less Than Significant Impact.

The proposed project would be a mixed use development, including residential units and commercial square footage. The project would be required by code to comply with City requirements applicable to the maintenance of trash areas to minimize potential odors, including storage of refuse and frequency of refuse collection at the site.

IV. BIOLOGICAL RESOURCES

No Impact. (for a through f)

The proposed project site is located within a highly urbanized portion of the city, and is adjacent to commercial and office land uses. The

vegetation is minimal and consists of common horticultural species in landscaped areas. There is no evidence of rare or sensitive species as listed in Title 14 of the California Code of Regulations or Title 50 of the Federal Code of Regulations.

The proposed site is not located in a protected wetlands area. Also, the development of the proposed project is not anticipated to interfere with the migratory movement of any wildlife species. The biological habitat and species diversity is limited to that typically found in highly populated and urbanized Southern California settings.

No adverse impacts would be anticipated to biological resources.

V. CULTURAL RESOURCES

No Impact: (for a through d)

There is some evidence to indicate that primitive people inhabited portions of the city as early as 5,000 to 2,000 B.C. Much of the remains and artifacts of these ancient people have been destroyed as the city has been developed. Of the archaeological sites remaining, many of them seem to be located in the southeast sector of the city. No adverse impacts are anticipated to cultural resources.

a. Would the project cause a substantial adverse change in the significance of a historical resource as defined in Section §15064.5?

The project site is hardscape and paved parking lot. The proposed project would not have an impact on any historical resource.

b. Would the project cause a substantial adverse change in the significance of an archaeological resource pursuant to Section §15064.5?

The project site is located outside the area of the City expected to have the higher probability of latent artifacts. While the proposed project would involve excavation, it would not be expected to affect any archaeological resource.

c. Would the project directly or indirectly destroy a unique paleontological resource or site or unique geologic feature?

Please see V. (b) above for discussion.

d. Would the project disturb any human remains, including those interred outside of formal cemeteries?

Please see V. (b) above for discussion.

VI. GEOLOGY AND SOILS

a. Would the project expose people or structures to potential substantial adverse effects, including the risk of loss, injury, or death involving:

i) Rupture of a known earthquake fault, as delineated on the most recent Alquist-Priolo Earthquake Fault Zoning Map issued by the State Geologist for the area or based on other substantial evidence of a known fault? Refer to Division of Mines and Geology Special Publication 42.

Less Than Significant Impact.

Per Plate 2 of the Seismic Safety Element of the General Plan, no faults are known to pass beneath the site, and the area is not in the Alquist-Priolo Special Studies Zone. The most significant fault system in the vicinity is the Newport-Inglewood fault zone. Other potentially active faults in the area are the Richfield Fault, the Marine Stadium Fault, the Palos Verdes Fault and the Los Alamitos Fault. Because faults do exist in the City, "No Impact" would not be an appropriate response, but a less than significant impact could be anticipated.

ii) Strong seismic ground shaking?

Less Than Significant Impact.

The relative close proximity of the Newport-Inglewood Fault could create substantial ground shaking at the proposed site if a seismic event occurred along the fault. However, there are numerous variables that determine the level of damage to a given location. Given these variables it is not possible to determine the level of damage that may occur on the site during a seismic event. The project, however, would be constructed in conformance to all current state and local building codes relative to seismic safety. No significant impact would be anticipated.

iii) Seismic-related ground failure, including Liquefaction?

No Impact.

The proposed project is outside the area for potential liquefaction based upon Plate 7 of the Seismic Safety Element of the City's General Plan. The Long Beach Seismic Safety Element also identifies the project site as outside the tsunami influence area. No Impact is anticipated.

iv) Landslides?

No Impact.

Per the Seismic Safety Element, no landslides are anticipated to occur on the site of the proposed project. No impact would be anticipated.

b. Would the project result in substantial soil erosion or the loss of topsoil?

No Impact.

The proposed project would not result in any soil erosion. The project site is relatively flat and, at present, functions as hardscape and paved parking area. It will be replaced by five-story buildings and a six-story parking structure. No impact would be anticipated.

c. Would the project be located on a geologic unit or soil that is unstable, or that would become unstable as a result of the project, and potentially result in on- or off-site landslide, lateral spreading, subsidence, liquefaction or collapse?

No Impact.

Please see VI. (b) above for discussion.

d. Would the project be located on expansive soil, as defined in Table 18-1-B of the Uniform Building Code (1994), creating substantial risks to life or property?

No Impact.

Please see VI. (b) above for discussion.

e. Would the project have soils incapable of adequately supporting the use of septic tanks or alternative waste water disposal systems where sewers are not available for the disposal of wastewater?

No Impact.

Please see VI. (b) above for discussion.

VII. HAZARDS AND HAZARDOUS MATERIALS

a. Would the project create a significant hazard to the public or the environment through the routine transport, use, or disposal of hazardous materials?

No Impact:

The proposed project would be the development of residential units, commercial square footage and a parking structure. The function of the project would not involve the transport, use or disposal of hazardous materials. Therefore, the proposed project would not be anticipated to create any significant hazard to the public or the environment via the use, transport or disposal of hazardous materials.

b. Would the project create a significant hazard to the public or the environment through reasonably foreseeable upset and accident conditions involving the release of hazardous materials into the environment?

No Impact.

Please see VII (a) above for discussion.

c. Would the project emit hazardous emissions or handle hazardous or acutely hazardous materials, substances, or waste within one-quarter mile of an existing or proposed school?

No Impact:

Please see VII (a) above for discussion.

d. Would the project be located on a site which is included on a list of hazardous materials sites compiled pursuant to Government Code Section 65962.5 and, as a result, would it create a significant hazard to the public or the environment?

No Impact:

The Hazardous Waste and Substances Sites (Cortese) List is a planning document used by the State, local agencies and developers to comply with the California Environmental Quality Act requirements in providing information about the location of hazardous materials release sites. The Cortese List does not identify the proposed project site as contaminated with hazardous materials.

e. For a project located within an airport land use plan or, where such a plan has not been adopted, within two miles of a public airport or public use airport, would the project result in a safety hazard for people residing or working in the project area?

No Impact:

The proposed project site is not located within the airport land use plan.

f. For a project within the vicinity of a private airstrip, would the project result in a safety hazard for people residing or working in the project area?

No Impact.

Please see VII (e) above for discussion.

g. Would the project impair implementation of or physically interfere with an adopted emergency response plan or emergency evacuation plan?

No Impact:

The proposed project would include the development of both residential and commercial square footage. The project would be required to comply with all current Fire and Health and Safety codes and would be required by code to have posted evacuation routes to be utilized in the event of an emergency. The proposed project would not be expected to impair implementation of or physically interfere with an emergency evacuation plan from the building or any adopted emergency response plan.

h. Would the project expose people or structures to a significant risk of loss, injury or death involving wild land fires, including where wild lands are adjacent to urbanized areas or where residences are intermixed with wild lands?

No Impact:

The project site is within an urbanized setting and would not expose people or structures to a significant risk of loss, injury or death involving wild land fires.

VIII. HYDROLOGY AND WATER QUALITY

The Flood Insurance Administration has prepared a new Flood Hazard Map designating potential flood zones, (Based on the projected inundation limits for breach of the Hansen Dam and that of the Whittier Narrows Dam, as well as the 100-year flood as delineated by the U.S. Army Corps of Engineers) which was adopted in July 1998.

The proposed project would comply with all state and federal requirements pertaining to preservation of water quality.

a. Would the project violate any water quality standards or waste discharge requirements?

Less Than Significant Impact:

While development and operation of the proposed project involves the discharge of water into the system, the project would not be expected to violate any wastewater discharge standards. The project site is in an urbanized area, which is not adjacent to any major water source.

b. Would the project substantially deplete groundwater supplies or interfere substantially with groundwater recharge such that there would be a net deficit in aquifer volume or a lowering of the local groundwater table level (e.g., the production rate of pre-existing nearby wells would drop to a level which would not support existing land uses or planned uses for which permits have been granted)?

No Impact.

The proposed project would be developed in an urban setting with water systems in place that were designed to accommodate development. The operation of the proposed land use would not be expected to substantially deplete or interfere with the recharge of groundwater supplies.

c. Would the project substantially alter the existing drainage pattern of the site or area, including through the alteration of the course of a stream or river, in a manner which would result in substantial erosion or siltation on- or off-site?

No Impact.

The project site is in an urban setting and is not near any stream or river. The site is a paved parking lot where water currently drains off. The proposed project would not result in any new erosion or siltation on or off the site.

d. Would the project substantially alter the existing drainage pattern of the site or area, including through the alteration of the course of a stream or river or substantially increase the rate or amount of surface runoff in a manner which would result in flooding on-or off-site?

No Impact:

The project is already an impervious surface that experiences runoff. The proposed project would be constructed with drainage infrastructure in place to avoid a situation where runoff would result in flooding or upset.

e. Would the project create or contribute runoff water which would exceed the capacity of existing or planned storm water drainage systems?

No Impact:

Please see VIII (c) and (d) above for discussion.

f. Would the project otherwise degrade water quality?

Less Than Significant Impact.

During construction and operation, the project would be expected to comply with all laws and code requirements relative to maintaining water quality. The project would not be expected to significantly impact or degrade the quality of the water system.

g. Would the project place housing within a 100-year flood hazard area as mapped on a federal Flood Hazard Boundary or Flood Insurance Rate Map or other flood hazard delineation map?

No Impact:

While the proposed project does include residential dwelling units, the project site is located outside of the 100-year flood hazard area. Therefore, there would be no impact.

h. Would the project place within a 100-year flood hazard area structures which would impede or redirect flood flows?

No Impact.

Please see VIII (h) above for discussion.

i. Would the project expose people or structures to a significant risk of loss, injury or death involving flooding, including flooding as a result of the failure of a levee or dam?

No Impact.

The project site is not located where it would be impacted by flooding, nor is it located within proximity of a levee or dam. There would be no impact.

j. Would the project result in inundation by seiche, tsunami or mudflow?

No Impact.

Per Plate 11 of the Seismic Safety Element, the project site is not within a zone influenced by the inundation of seiche, tsunami, or mudflow.

IX. LAND USE AND PLANNING

a. Would the project physically divide an established community?

No Impact.

The proposed project would be located in the Downtown core and within an established redevelopment area. The project would not physically divide any established community.

b. Would the project conflict with any applicable land use plan, policy, or regulation of an agency with jurisdiction over the project (including, but not limited to the general plan, specific plan, local coastal program, or zoning ordinance) adopted for the purpose of avoiding or mitigating an environmental effect?

Less Than Significant Impact.

The proposed project would be located in the City's General Plan Land Use District, #7, Mixed Uses, and in the PD-30 Zoning district, which is the designation for a defined portion of downtown Long Beach. The proposed

land use would be compatible with other similar uses in the Downtown core and would not violate any plan or ordinance that was adopted to avoid and/or mitigate effects upon the environment.

c. Would the project conflict with any applicable habitat conservation plan or natural communities conservation plan?

No Impact:

Please see IX (a) above for discussion.

X. MINERAL RESOURCES

The primary mineral resource within the City of Long Beach has been oil. However, oil extraction operations within the city have diminished over the last century as this resource has become depleted due to extraction operations. Today, oil extraction continues but on a greatly reduced scale in comparison to that which occurred in the past. The proposed site does not contain any oil extraction operations and development of the proposed project would not be anticipated to have a negative impact on this resource. There are no other known mineral resources on the site that could be negatively impacted by development.

a. Would the project result in the loss of availability of a known mineral resource that would be of value to the region and the residents of the state?

No Impact.

The project site is located in an urbanized setting. Development of the proposed project would not impact or result in the loss of availability of any known mineral resource.

b. Would the project result in the loss of availability of a locally-important mineral resource recovery site delineated on a local general plan, specific plan or other land use plan?

No Impact.

Please see X (a) above for discussion.

XI. NATIONAL POLLUTION DISCHARGE ELIMINATION SYSTEM (NPDES)

The proposed project would involve the development of five-story buildings and a six-story parking structure. The project site is already an impervious surface covered by hardscape and parking lot.

a. Would the project result in a significant loss of pervious surface?

No Impact:

The project site is currently paved as hardscape and parking lot with sparse landscaped areas. The proposed project would not result in a significant loss of pervious surface.

b. Would the project create a significant discharge of pollutants into the storm drain or water way?

Less Than Significant Impact With Mitigation.

Due to the urban setting, the size of the project site and the proximity to adjacent land uses, the following mitigation measure shall apply:

XI-1 Prior to the release of the grading permit, the applicant shall prepare and submit a Storm Drain Master Plan to identify all storm run-off and methods of proposed discharge. The Plan shall be approved by all impacted agencies.

c. Would the project violate any best management practices of the National Pollution Discharge Elimination System permit?

Less Than Significant With Mitigation.

It would be necessary for the applicant to practice Best Management Practices during all phases of development of the mixed-use project. This would include site preparation, excavation, grading and each phase of construction. The following mitigation measure shall apply:

XI-2 Prior to the release of any grading or building permit, the project plans shall include a narrative discussion of the rationale used for selecting or rejecting BMPs. The project architect or engineer of record, or authorized qualified designee, shall sign a statement on the plans to the effect: "As the architect/engineer of record, I have selected appropriate BMPs to effectively minimize the negative impacts of this project's construction activities on storm water quality. The project owner and contractor are aware that the

selected BMPs must be installed, monitored and maintained to ensure their effectiveness. The BMPs not selected for implementation are redundant or deemed not applicable to the proposed construction activities."
(Source: Section 18.95.050 of the Long Beach Municipal Code).

XII. NOISE

Noise is defined as unwanted sound that disturbs human activity. Environmental noise levels typically fluctuate over time, and different types of noise descriptors are used to account for this variability. Measuring noise levels involves intensity, frequency, and duration, as well as time of occurrence.

Some land uses are considered more sensitive to ambient noise levels than other uses, due to the amount of noise exposure and the types of activities involved. Residences, motels, hotels, schools, libraries, churches, nursing homes, auditoriums, parks and outdoor recreation areas are generally more sensitive to noise than are commercial and industrial land uses.

The City of Long Beach uses the State Noise/Land Use Compatibility Standards, which suggests a desirable exterior noise exposure at 65 dBA CNEL for sensitive land uses such as residences. Less sensitive commercial and industrial uses may be compatible with ambient noise levels up to 70 dBA. The City of Long Beach has an adopted Noise Ordinance that sets exterior and interior noise standards.

a. Would the project result in exposure of persons to or generation of noise levels in excess of standards established in the local general plan or noise ordinance or applicable standards of other agencies?

Less Than Significant Impact:

Development of the proposed project is not expected to create noise levels in excess of those established by the Long Beach City Ordinance. During the period of construction, the development may cause temporary increases within the ambient noise levels but it is not expected to exceed established standards. Project construction must conform to the City's Noise Ordinance. As stated in §8.80.202, "no person shall operate or permit the operation of any tools or equipment used for construction, alternation, repair, remodeling, drilling, demolition or any other related building activity which would produce loud or unusual noise which annoys

or disturbs a reasonable person of normal sensitivity between the hours of seven p.m. and seven a.m.”

b. Would the project result in exposure of persons to or generation of excessive ground borne vibration or ground borne noise levels?

Less Than Significant Impact.

The proposed project could expose persons to periodic ground borne noise or vibration during construction phases. However, this type of noise would be typical for a construction site and would be expected to have a less than significant impact.

c. Would the project create a substantial permanent increase in ambient noise levels in the project vicinity above levels existing without the project?

Less Than Significant Impact.

Although the proposed project could result in a permanent increase in ambient noise levels in the project vicinity above levels existing without the project, the permanent increase would not be expected to be substantial. Such an increase would not be expected to require mitigation.

d. Would the project create a substantial temporary or periodic increase in ambient noise levels in the project vicinity above levels existing without the project?

Less than Significant Impact.

Development of the proposed project would involve temporary noise typically associated with new construction. Such noise could create a temporary increase in the ambient noise level along The Promenade. Once the proposed project is completed, the noise levels created by the project would be expected to consistent and non-disruptive.

e. For a project located within an airport land use plan or, where such a plan has not been adopted, within two miles of a public airport or public use airport, would the project expose people residing or working in the project area to excessive noise levels?

No Impact:

The proposed project is not located within any airport land use plan.

f. For a project within the vicinity of a private airstrip, would the project expose people residing or working in the project area excessive noise levels?

No Impact:

The proposed project is not located within the vicinity of a private airstrip.

XIII. POPULATION AND HOUSING

The City of Long Beach is the second largest city in Los Angeles County and the fifth largest in California. According to the 2000 Census, Long Beach has a population of 461,522, which presents a 7.5 percent increase from the 1990 Census. According to the 2000 Census, there were 163,088 housing units in Long Beach, with a citywide vacancy rate of 6.32 percent. It is projected that a total population of approximately 499,705 persons will inhabit the City of Long Beach by the year 2010.

a. Would the project induce substantial population growth in an area, either directly or indirectly?

Less Than Significant Impact.

The proposed project would involve the development of 104 new dwelling units in the Downtown core. The project would cause an increase in the population of the area but the increase would not be significant or require mitigation.

b. Would the project displace substantial numbers of existing housing, necessitating the construction of replacement housing elsewhere?

No Impact.

The proposed project would create housing rather than displace housing. The project site does not contain any residential structures or house any people at present.

c. Would the project displace substantial numbers of people, necessitating the construction of replacement housing elsewhere?

No Impact.

Please see XIII (b) above for discussion.

XIV. PUBLIC SERVICES

Fire protection is provided by the Long Beach Fire Department. The Department has 23 in-city stations. The Department is divided into Fire Prevention, Fire Suppression, Bureau of Instruction, and the Bureau of Technical Services. The Fire Department is accountable for medical, paramedic, and other first aid rescue calls from the community.

The Long Beach Police Department serves the project site. The Department is divided into Patrol, Traffic, Detective, Juvenile, Vice, Community, Jail, Records, and Administration Sections. The City has four Patrol Divisions; East, West, North and South.

The City of Long Beach is primarily served by the Long Beach Unified School District, which also serves the Cities of Signal Hill, and most of Lakewood. The District has been operating at or over capacity.

Would the proposed project have an adverse impact upon any of the following public services:

a. Fire protection?

Less Than Significant Impact.

The proposed project would create 104 dwelling units and up to 15,550 square feet of commercial square footage. The development would be plan checked by the Fire Department to ensure compliance with all applicable Fire code requirements. The proposed project would not be expected to have an adverse impact upon Fire services.

b. Police protection?

Less Than Significant Impact.

The proposed project would be served by the Police Department's South Division. During staff review of the proposed project, the Police Department would have the opportunity to provide written input to the applicant regarding security lighting and locks, defensible design and other related issues. The proposed project would not be expected to have an adverse impact upon Police services.

c. Schools?

Less Than Significant Impact With Mitigation Incorporated.

The proposed project would include the development of 104 new rental dwelling units. Although the units would likely be marketed to tenants who do not necessarily have school age children, i.e. singles, young professionals, empty-nesters, etc., the completed project could include some school age residents. At the time of issuance of building permits, the project would be required to pay the required per square foot school impact fee. The City calculates and collects such fees for the Long Beach Unified School District along with other permit fees. The impact of the proposed project upon the local schools would not be anticipated to be adverse.

d. Parks?

Less Than Significant Impact With Mitigation Incorporated:

The proposed project would create 104 new rental dwelling units. Because the project site is located in one of the most park deficient portions of the City, there is no neighborhood park nearby. Cesar Chavez Park would be the nearest community park for the new residents. Every new residential development has an impact upon the City's park system. As a result, the City began collecting Park Impact Fees from residential developers in 1989. While perhaps not fully mitigating the impact upon the existing parks, the fees do help to maintain the existing system.

e. Other public facilities?

No Impact.

No other public facilities have been identified than would be adversely impacted by the proposed project.

XV. RECREATION

a. Would the project increase the use of existing neighborhood and regional parks or other recreational facilities such that substantial physical deterioration of the facility would occur or be accelerated?

Less Than Significant Impact With Mitigation Incorporated.

Please see XIV (d) above for discussion.

b. Does the project include recreational facilities or require the construction or expansion of recreational facilities which might have an adverse physical effect on the environment?

Less Than Significant Impact.

The proposed project would include a 3,000+ square foot landscaped courtyard on the ground level, a 1,400+ square foot courtyard terrace on the podium level and a 1,900+ square foot garden terrace on the roof level. A 2,500 square foot "common amenities" space facing The Promenade on the ground level could be dedicated to residential recreation or could become part of the 15,550 square feet of commercial space.

XV. TRANSPORTATION/TRAFFIC

Since 1980, Long Beach has experienced significant growth. Continued growth is expected into the next decade. Inevitably, growth will generate additional demand for travel. Without proper planning and necessary transportation improvements, this increase in travel demand, if unmanaged, could result in gridlock on freeways and streets, and jeopardize the tranquility of residential neighborhoods.

a. Would the project cause an increase in traffic which is substantial in relation to the existing traffic load and capacity of the street system (i.e., result in a substantial increase in either the number of vehicle trips, the volume to capacity ratio on roads, or congestion at intersections)?

Less than Significant Impact.

According to the traffic and parking study prepared for the proposed project by KAKU Associates (May, 2004), the project would not have a significant impact at any of the eight intersections analyzed for the study. No mitigation would be required of the project at any of the study intersections.

b. Would the project exceed, either individually or cumulatively, a level of service standard established by the county congestion management agency for designated roads or highways?

Less than Significant Impact.

Please see XV (a) for discussion.

c. Would the project result in a change in air traffic patterns, including either an increase in traffic levels or a change in location that results in substantial safety risks?

No Impact.

The proposed project would have no impact upon air traffic patterns and would be unrelated to air traffic in general.

d. Would the project substantially increase hazards to a design feature (e.g., sharp curves or dangerous intersections) or incompatible uses (e.g., farm equipment)?

Less Than Significant Impact.

The proposed project would not substantially increase hazards. The project would have accesses on E. Third Street and on Long Beach Boulevard. The applicant, the City's Traffic Engineer and Zoning staff would work in consort to resolve any access and circulation issues prior to the issuance of building permits. Therefore, any impact would be less than significant.

e. Would the project result in inadequate emergency access?

Less Than Significant Impact.

The Fire Department and Police Department would both have input into the project's proposed design and proposed accesses. As a result, the project would not be expected to result in inadequate emergency access.

f. Would the project result in inadequate parking capacity?

Less Than Significant Impact With Mitigation Incorporated.

The proposed project would provide parking for the residential units, residential guests, and the commercial square footage. The public parking currently on the project site would need to be recreated within the proposed project. According to the traffic and parking study prepared by KAKU Associates, the parking to be provided would adequately accommodate the demand created by the project. Because the Negative Declaration would be certified prior to all land use and design issues being resolved, the following mitigation measure shall apply:

XV-1 Prior to the issuance of building permits, the applicant shall resolve and indicate on the project plans the required number of parking spaces, assuming the most intense development. Such intensity

could include the leasing office and the common amenities space converting to commercial square footage and the leasing office being moved to the podium level. The plans shall be amended to the satisfaction of the Zoning Officer.

g. Would the project conflict with adopted policies supporting alternative transportation (e.g., bus turnouts, bicycle racks)?

Less Than Significant Impact.

The proposed project would be located along a pedestrian "street" in the Downtown core. The project would be located north of two light rail stations. The development, as designed, would not obviously conflict with any type of alternative transportation. Therefore, it would be expected to have a less than significant impact upon with any policies supporting alternative methods of transport.

XVI. UTILITIES AND SERVICE SYSTEMS

Would the project::

- a) Exceed wastewater treatment requirements of the applicable Regional Water Quality Control Board?**
- b) Require or result in the construction of new water or wastewater treatment facilities or expansion of existing facilities, the construction of which could cause significant environmental effects?**
- c) Require or result in the construction of new storm water drainage facilities or expansion of existing facilities, the construction of which could cause significant environmental effects?**
- d) Have sufficient water supplies available to serve the project from existing entitlement and resources, or are new or expanded entitlement needed?**
- e) Result in a determination by the wastewater treatment provider which serves or may serve the project that it has adequate capacity to serve the project's projected demand in addition to the provider's existing commitments?**

- f) **Be served by a landfill with sufficient permitted capacity to accommodate the project's solid waste disposal needs?**
- g) **Comply with federal, state, and local statutes and regulations related to solid waste?**

No Impact. (for a through g)

The proposed project would not be expected to place an undue burden on any utility or service system. The project would occur in an urbanized setting with all utilities and services in place. In addition, newer, innovative services would be installed as amenities in the project. Such development was taken into account when the surrounding utility and service systems were planned.

XVII. MANDATORY FINDINGS OF SIGNIFICANCE

- a. **Does the project have the potential to degrade the quality of the environment, substantially reduce the habitat of a fish or wildlife species, cause a fish or wildlife population to drop below self-sustaining levels, threaten to eliminate a plant or animal community, reduce the number or restrict the range of a rare or endangered plant or animal or eliminate important examples of the major periods of California history or prehistory?**

No Impact.

The proposed project would be located within an established urbanized setting. There would be no anticipated negative impact to any known fish or wildlife habitat or species.

- b. **Does the project have impacts that are individually limited, but cumulatively considerable? ("Cumulatively considerable" means that the incremental effects of a project are considerable when viewed in connection with the effects of past projects, the effects of other current projects, and the effects of probable future projects)?**

Less Than Significant Impact.

The proposed project would be in conjunction with a planned redevelopment effort. The project would not be anticipated to have a cumulative considerable effect on the environment.

c. Does the project have environmental effects which will cause substantial adverse effects on human beings, either directly or indirectly?

No Impact.

There are no adverse environmental effects to human life either directly or indirectly related to the proposed project..

**MITIGATION MONITORING PLAN
MITIGATED NEGATIVE DECLARATION (ND-08-05)
LYON ON THE PROMENADE
210 E. THIRD STREET**

**XI. NATIONAL POLLUTION DISCHARGE ELIMINATION SYSTEM
(NPDES)**

XI-1 Prior to the release of the grading permit, the applicant shall prepare and submit a Storm Drain Master Plan to identify all storm run-off and methods of proposed discharge. The Plan shall be approved by all impacted agencies.

TIMING: Prior to issuance of the grading permit.
ENFORCEMENT: Planning & Building Department

XI-2 Prior to the release of any grading or building permit, the project plans shall include a narrative discussion of the rationale used for selecting or rejecting BMPs. The project architect or engineer of record, or authorized qualified designee, shall sign a statement on the plans to the effect: "As the architect/engineer of record, I have selected appropriate BMPs to effectively minimize the negative impacts of this project's construction activities on storm water quality. The project owner and contractor are aware that the selected BMPs must be installed, monitored and maintained to ensure their effectiveness. The BMPs not selected for implementation are redundant or deemed not applicable to the proposed construction activities."

(Source: Section 18.95.050 of the Long Beach Municipal Code).

TIMING: Prior to issuance of the grading permit.
ENFORCEMENT: Planning & Building Department

XV. TRANSPORTATION/TRAFFIC

XV-1 Prior to the issuance of building permits, the applicant shall resolve and indicate on the project plans the required number of parking spaces, assuming the most intense development. Such intensity

could include the leasing office and the common amenities space converting to commercial square footage and the leasing office being moved to the podium level. The plans shall be amended to the satisfaction of the Zoning Officer.

TIMING: Prior to issuance of building permits.
ENFORCEMENT: Planning Bureau, Planning & Building Dept.

VICINITY MAP

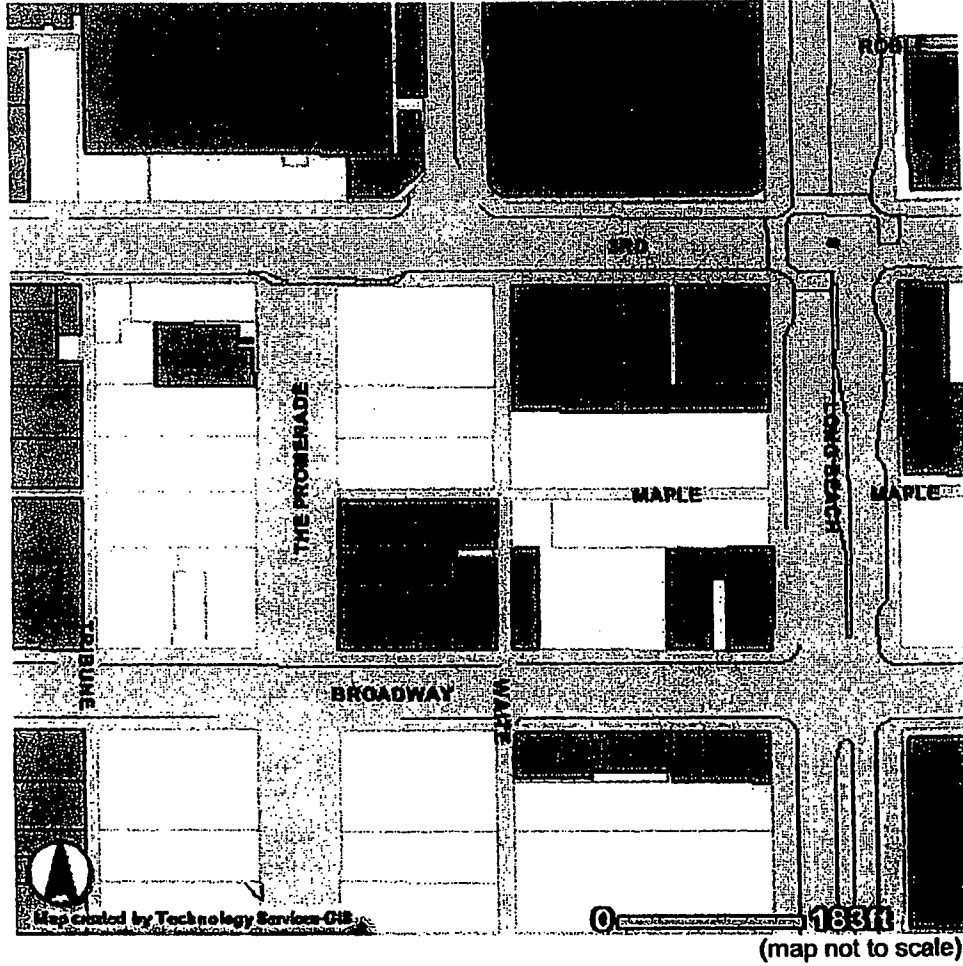

PROJECT

Lyon on The Promenade
104 attached rental units and ground floor commercial space totaling a maximum of 15,550 square feet.

PROJECT SITE

210 E. Third Street
(approximately 1.417 acres)

BOUNDARIES

North E. Third Street
East The Arts Building & Long Beach Blvd.
South Existing office buildings
West The Promenade

ATTACHMENT 1

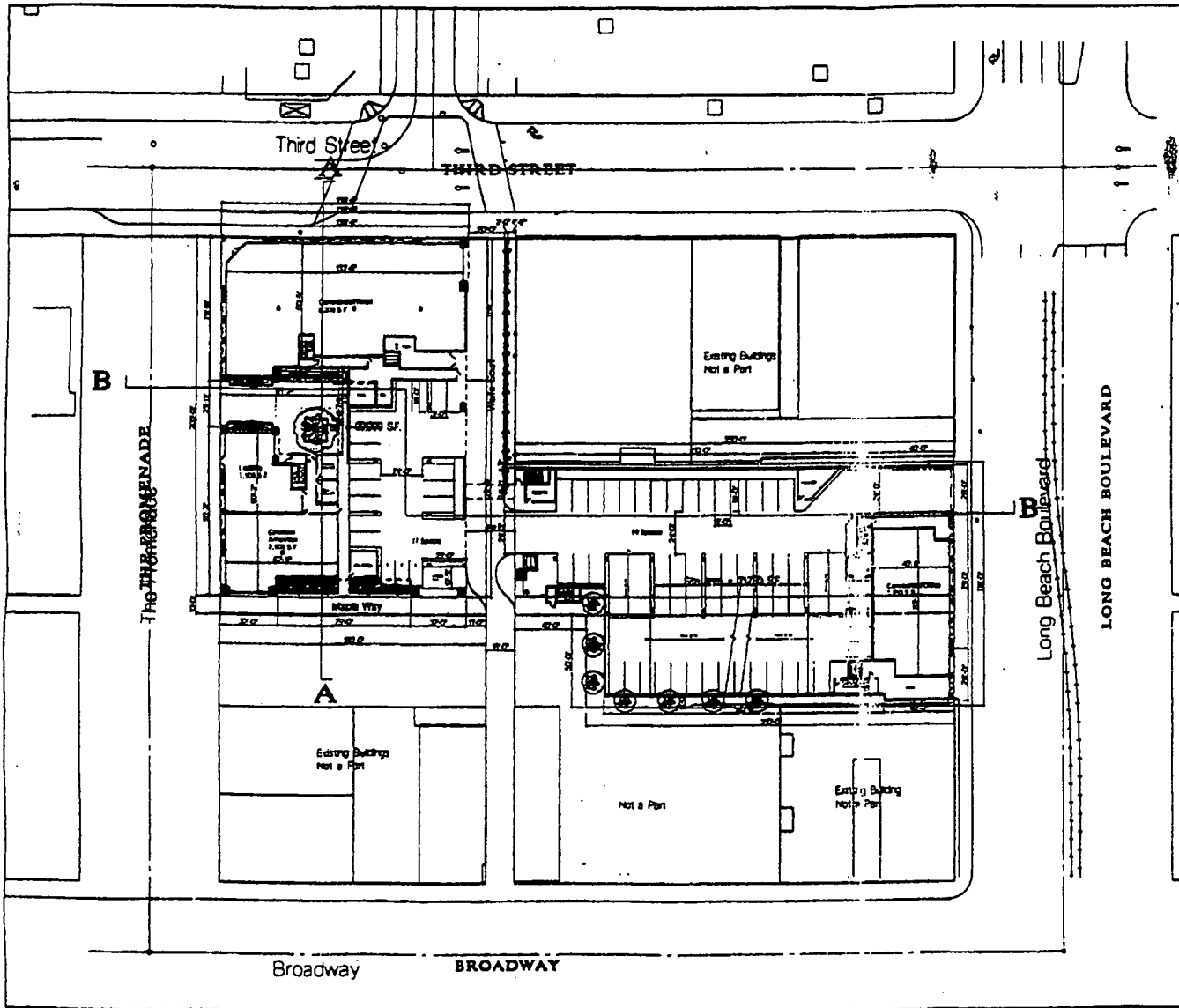

SITE PLAN

PROJECT INFORMATION

DEVELOPER
LYON REALTY ADVISORS, INC.
4901 BIRCH STREET
NEWPORT BEACH, CA 92660
CONTACT: ERIC DONNELLY, V.P. OF CONSTRUCTION
(949) 628-1777 TEL
(949) 253-6202 FAX

ARCHITECT
KTGY GROUP, INC.
17120 MITCHELL SOUTH
DLYNE, CA 92814
CONTACT: TIMOTHY SMALLWOOD, AIA, DESIGN ARCHITECT
(949) 851-2133 TEL
(949) 474-8899 FAX

SITE ADDRESS
210 EAST 3RD STREET
CASE NUMBER: 0410-21

SITE STATISTICS
TOTAL SITE AREA = +/- 41,750 S.F.
TOTAL SITE ACREAGE = +/- 1.117 AC.

COMMERCIAL USE
RETAIL AREA = +/- 8,200 S.F.
OFFICE AREA = +/- 3,200 S.F.
LEASING OFFICE = +/- 1,500 S.F.

RESIDENTIAL USE				
UNIT 1	1 BR/1 BA	634 S.F.	8 D.U.	7.7 %
UNIT 1A	1 BR/1 BA	655 S.F.	8 D.U.	7.7 %
UNIT 1B	1 BR/1 BA	725 S.F.	8 D.U.	7.7 %
UNIT 1C	1 BR/1 BA	672 S.F.	8 D.U.	7.7 %
UNIT 2	1 BR/1 BA + Den	885 S.F.	32 D.U.	30.7 %
UNIT 2A	1 BR/1 BA + Den	885 S.F.	12 D.U.	11.8 %
UNIT 2B	1 BR/1 BA + Den	1,035 S.F.	12 D.U.	11.5 %
UNIT 3	2 BR/2 BA + Den	1,325 S.F.	18 D.U.	15.3 %

TOTAL UNITS = 104 D.U.
WEIGHTED AVERAGE UNIT AREA = 902.7 S.F.
RESIDENTIAL DENSITY = 76.2 D.U./AC
LEASABLE RESIDENTIAL AREA = +/- 87,888 S.F. (Cover)

OPEN SPACE REQUIREMENTS PER PD-30 STANDARDS
-50% PRIVATE OPEN SPACE / D.U. = 75 S.F.
-50% PUBLIC OPEN SPACE / D.U. = 75 S.F.
PRIVATE OPEN SPACE
-104 D.U. @ 75 S.F. = 7,800 S.F. REQUIRED
PUBLIC OPEN SPACE
-104 D.U. @ 75 S.F. = 7,800 S.F. REQUIRED
TOTAL OPEN SPACE REQUIRED = 15,600 S.F.

PUBLIC OPEN SPACE PROVIDED
-COMMON AMENITY (GROUND LEVEL) = 2,500 S.F.
-COURTYARD (GROUND LEVEL) = 3,000 S.F.
-COURTYARD TERRACE (POODUM LEVEL) = 1,475 S.F.
-GARDEN TERRACE (POODUM LEVEL) = 1,125 S.F.
TOTAL PUBLIC OPEN SPACE PROVIDED = 8,100 S.F.

PRIVATE OPEN SPACE PROVIDED
-PRIVATE BALCONIES (20 D.U. @ 75 S.F. (8'x9'-6")) = 1,500 S.F.
-PRIVATE BALCONIES (20 D.U. @ 43 S.F. (6'10" x 7')) = 860 S.F.
AVG. IN S.F. PRIVATE OPEN SPACE PER UNIT
TOTAL PRIVATE OPEN SPACE PROVIDED = 6,868 S.F.

TOTAL OPEN SPACE PROVIDED = 15,011 S.F.

ON-SITE PARKING
RESIDENTIAL PARKING
UNIT PARKING
-18.0 D.U. @ 1.5 STALLS/D.U. = 132 STALLS REQUIRED
-18.0 D.U. @ 3 STALLS/D.U. = 32 STALLS REQUIRED
GUEST PARKING
-104 D.U. @ 1 STALL/D.U. = 28 STALLS REQUIRED
COMMERCIAL PARKING
-13,000 S.F. @ 40 STALLS/S.F. = 52.2 STALLS REQUIRED
PUBLIC PARKING PER RDA
= 199 STALLS

TOTAL STALLS REQUIRED = 401.2 STALLS

TOTAL STALLS PROVIDED = 349 STANDARD STALLS (8'4" x 18') (88 %)
77 CONTRACT STALLS (8'7" x 12' x 31)
= 426 STALLS TOTAL



LONG BEACH PROMENADE
long beach, california

ARCHITECT
KTGY GROUP, INC.
17120 MITCHELL SOUTH
DLYNE, CA 92814
CONTACT: TIMOTHY SMALLWOOD, AIA, DESIGN ARCHITECT
(949) 851-2133 TEL
(949) 474-8899 FAX
KTGY NO. 200179



LONG BEACH PROMENADE
long beach . california

KTGY GROUP
KTGY NO. 100179

3.18.2005



THIRD STREET ELEVATION (NORTH)

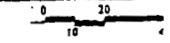

LONG BEACH BOULEVARD ELEVATION (EAST)

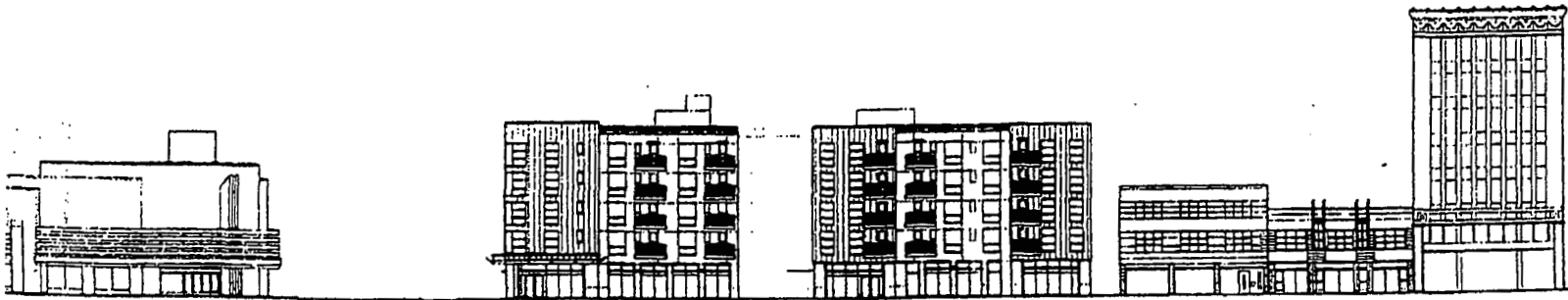
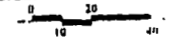

PROMENADE ELEVATION (WEST)

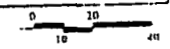

CONTEXT ELEVATIONS



LONG BEACH PROMENADE
LONG BEACH, CALIFORNIA



VIEW FROM 3RD STREET AND THE PROMENADE

PERSPECTIVE

KTGY GROUP, INC.
18.7102

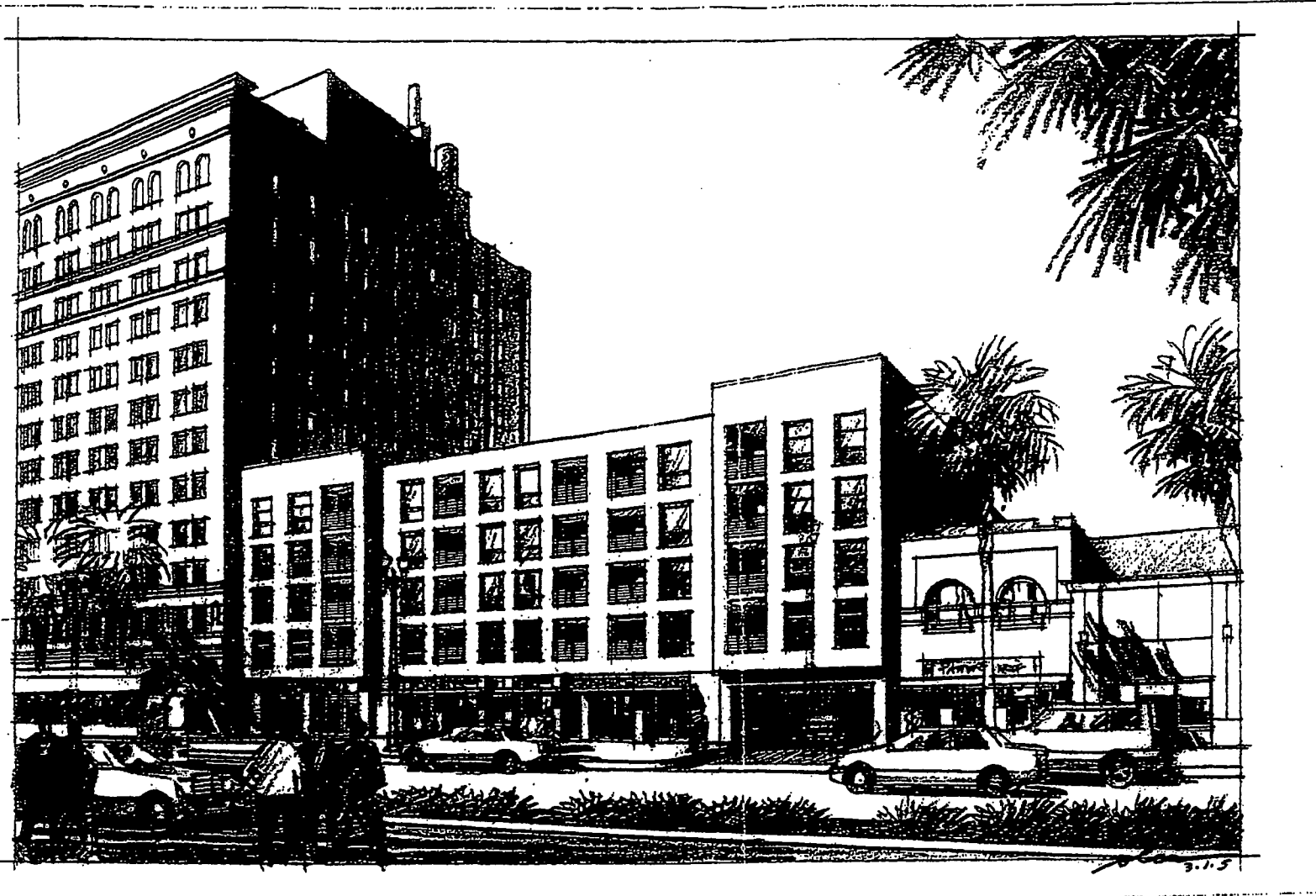

LONG BEACH PROMENADE

Long beach, California

VIEW ACROSS LONG BEACH BOULEVARE

RESPECTIVE

APPROVED BY
KTB GROUP
KTB GROUP
KTB GROUP

**TRAFFIC AND PARKING STUDY
FOR THE
LONG BEACH PROMENADE RESIDENTIAL PROJECT
LYON - BUILDING C**

LONG BEACH, CALIFORNIA

MAY 2004

PREPARED FOR
LONG BEACH COMMUNITY DEVELOPMENT DEPT.

PREPARED BY

KAKU ASSOCIATES
A Corporation

DRAFT

**TRAFFIC AND PARKING STUDY
FOR THE
LONG BEACH PROMENADE RESIDENTIAL PROJECT
LYON - BUILDING C**

LONG BEACH, CALIFORNIA

May 2004

Prepared for:

LONG BEACH COMMUNITY DEVELOPMENT DEPARTMENT

Prepared by:

KAKU ASSOCIATES, INC.
1453 Third Street, Suite 400
Santa Monica, California 90401
(310) 458-9916

Ref: 1524

TABLE OF CONTENTS

I.	Introduction	1
	Project Description	1
	Study Scope	2
	Organization of Report	4
II.	Existing Conditions	5
	Existing Street System Characteristics	5
	Existing Traffic Volumes and Operating Conditions	6
	Existing Public Transit Service	10
III.	Future Traffic Projections	14
	Cumulative Base (Year 2005) without the Project Traffic Projections	14
	Project Traffic Projections	19
	Cumulative Plus Project Traffic Projections	22
IV.	Traffic Impact Analysis	26
	Criteria for Determination of Significant Traffic Impact	26
	Cumulative Base Intersection Operating Conditions	26
	Project Traffic Impact Analysis	27
V.	Congestion Management Program Analysis	29
	CMP Traffic Impact Analysis	29
	CMP Transit Impact Analysis	30
VI.	Parking Impact Analysis	32
	Future Parking Supply	32
	Future Parking Demand	32
	Future Parking Supply versus Demand Analysis	40
VII.	Summary and Conclusions	43

References

- Appendix A: Intersection Configurations
Appendix B: Intersection Level of Service Worksheets

LIST OF FIGURES

NO.

1	Project Location & Analyzed Intersections	3
2	Existing Traffic Volumes.....	8
3	Location of Related Projects	16
4	Cumulative Base Volumes	18
5	Project Traffic Distribution.....	23
6	Project Only Traffic Volumes.....	24
7	Cumulative Base Plus Project Volumes	25

LIST OF TABLES

NO.

1	Level of Service Definitions for Signalized Intersections	9
2	Intersection Level of Service Analysis – Existing Conditions (Year 2004).....	11
3	Related Project Trip Generation Estimates.....	17
4	Project Trip Generation Rates.....	20
5	Project Trip Generation Estimates	21
6	Intersection Level of Service Analysis – Future Conditions.....	28
7	Project Parking Requirements versus Supply	33
8A	Shared Parking Estimation – December Demand	35
8B	Shared Parking Estimation – February Demand.....	37
9	Analysis of Displace Parking	41

I. INTRODUCTION

This report documents the results of a study evaluating potential traffic and parking impacts of the proposed Long Beach Promenade residential project Lyon - Building C. Kaku Associates, Inc. conducted the study for the Long Beach Community Development Department.

PROJECT DESCRIPTION

The proposed residential project Building C involves the construction of a 96-unit apartment project with 10,500 square feet of retail, 3,500 square feet of restaurant and a 3,400 square feet gym/exercise room that will be available to tenants only. The retail/commercial square footages quoted above are based on gross building area. The number of units and retail/commercial square footages are expected to change slightly as the project site plans are refined. The project sizes, however, are likely to decrease slightly so the previous numbers can be considered conservative for the purposes of evaluating the project's traffic and parking impacts. The proposed project Building C is expected to be fully operating in 2005. The traffic impact analysis will test the impacts of the project for the project opening year 2005.

In addition to the proposed Project Building C, the Redevelopment Agency is proposing another two residential projects: Building A and Building B in the immediate vicinity of Building C:

- Project Building A, an 87-unit condominium project plus 10 residential units intended for the shopkeepers of the retail shops within the project, 12,000 square feet of retail space and 2,071 square feet of exercise gym for tenants only.
- Project Building B, a 62-unit condo project with 7,125 square feet of retail and 2,375 square feet of restaurant.

Building C is located along the east side of the Promenade in downtown Long Beach between 3rd Street and Broadway, south of 3rd Street and north of Broadway. It has driveways accessing Waite Court, the alley east of the Promenade. Vehicles entering and exiting Project Building C would enter Waite Court via 3rd Street and exit via Broadway.

The project proposes to provide 389 parking spaces. They would serve the project and a portion of the 186 parking spaces currently located on the project site. The remainder of the parking displaced by the proposed project could be provided at alternate parking facilities in the study area.

The location of Project Building C is illustrated Figure 1. Further project description data is presented as appropriate in the discussions of trip generation and parking impacts later in this report.

STUDY SCOPE

The study analyzes the potential project generated traffic impacts on the street and highway system in the vicinity of the proposed project. The following traffic scenarios are analyzed in the study:

- **Existing (Year 2004) Conditions** - The analysis of existing traffic conditions provides a basis for the remainder of the study. The existing conditions analysis includes an assessment of street characteristics, traffic volumes, operating conditions, transit services, and onsite parking conditions.
- **Cumulative Base (Year 2005) without the Project Conditions** - This scenario represents traffic and operating conditions in the opening year of Project Building C. It does not include traffic generated by Project Building C. Forecasts for this scenario add the estimated ambient traffic growth and traffic generated by related projects to existing volumes.
- **Cumulative Base with Project (Year 2005) Conditions** - This scenario is compared to the Cumulative Base without the Project scenario to identify potential traffic impacts of the proposed Project Building C. Forecasts for this scenario add the estimated traffic generated by Project Building C to the cumulative base traffic forecasts.

This study evaluates the potential impacts for the proposed project during the weekday morning and afternoon peak hours of traffic. Eight intersections in the vicinity of the proposed project were analyzed. Their locations are illustrated in Figure 1. They are as follows:

1. 3rd Street and Pine Avenue
2. 3rd Street and Long Beach Boulevard
3. Broadway and Magnolia Avenue
4. Broadway and Pacific Avenue
5. Broadway and Pine Avenue

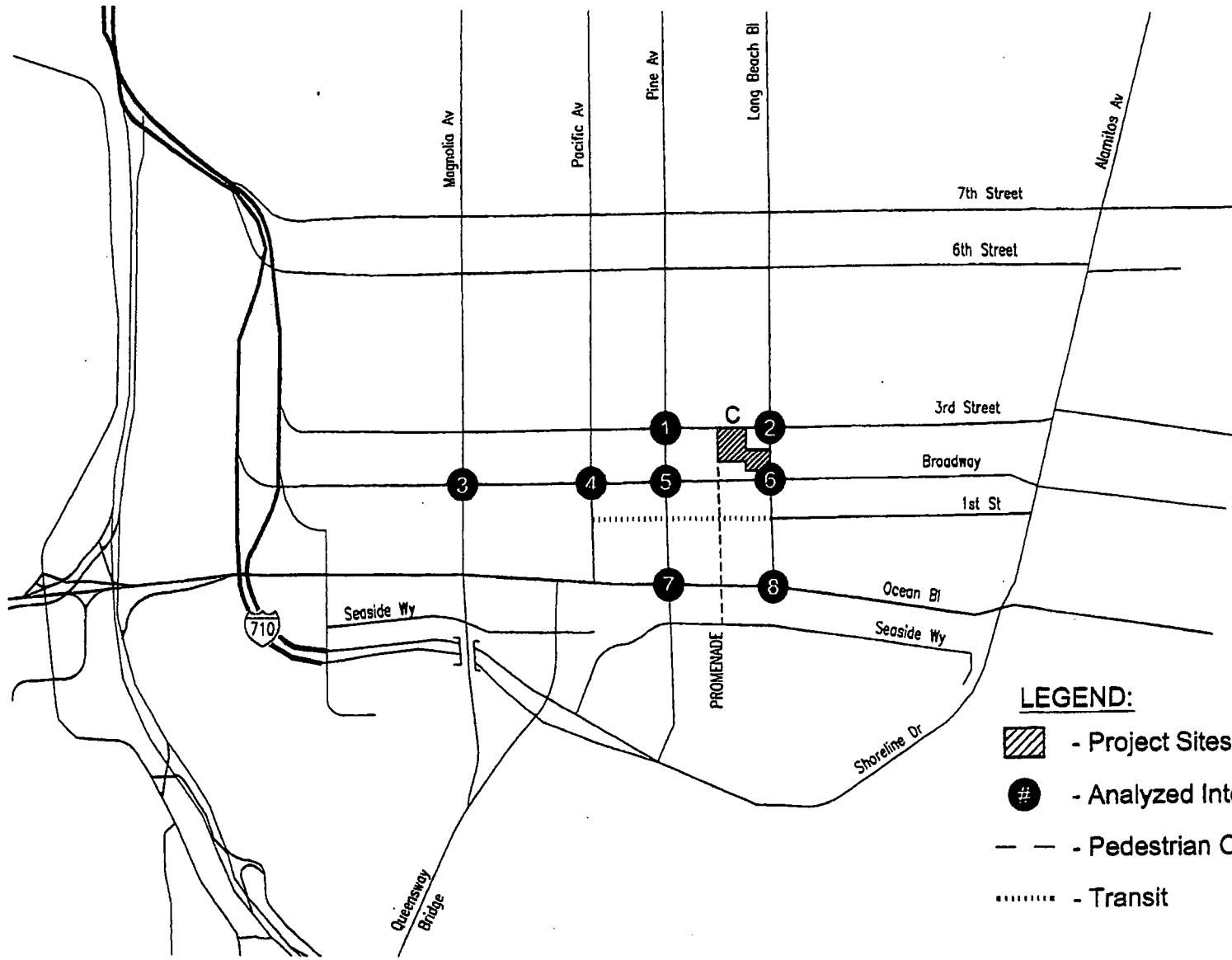

KAKU ASSOCIATES

FIGURE 1
PROJECT LOCATION & ANALYZED INTERSECTIONS

6. Broadway and Long Beach Boulevard
7. Ocean Boulevard and Pine Avenue
8. Ocean Boulevard and Long Beach Boulevard

The study also includes an analysis of potential project impacts on the regional highway and transit systems in accordance with requirements of the Los Angeles County Congestion Management Program (CMP).

Finally, the study evaluates the adequacy of the proposed project parking supply to accommodate parking demands.

ORGANIZATION OF REPORT

The remainder of this report is divided into six chapters:

- Chapter II, Existing Conditions, describes the existing circulation system, traffic volumes, traffic conditions, and transit services within the study area.
- Chapter III, Future Traffic Projections, describes the methodologies used to forecast future cumulative and project traffic volumes, and the resultant forecasts.
- Chapter IV, Traffic Impact Analysis, presents an assessment of potential traffic impacts and identifies potential traffic mitigation measures.
- Chapter V, Congestion Management Program Analysis, presents the results of the Congestion Management Program regional transportation system impact analysis.
- Chapter VI, Parking Impact Analysis, contains an analysis of the proposed parking supply.
- Chapter VII summarizes conclusions and recommendations of the study.

II. EXISTING CONDITIONS

A comprehensive data collection effort was undertaken to develop a detailed description of existing transportation conditions within the study area. The assessment of existing conditions relevant to this study included street system characteristics, traffic volumes, traffic operating conditions, and public transit services.

EXISTING STREET SYSTEM CHARACTERISTICS

The street system within the study area is illustrated in Figure 1 in Chapter I. The project site is bounded by the following roadways: Pine Avenue to the west, Long Beach Boulevard to the east, Broadway to the south, and 3rd Street to the north. The Promenade, a north-south pedestrian-only corridor located between Pine Avenue and Long Beach Boulevard, fronts west side of Project Building C.

Primary regional access to the area is provided by I-710, the Long Beach Freeway, which runs north-south and is located west of the project site. Long Beach Boulevard and Atlantic Avenue are north-south arterial facilities located adjacent to and about a quarter mile east of the project site, respectively. Ocean Boulevard is an east-west arterial facility located just south of the project site. Anaheim Street and Pacific Coast Highway (State Route 1) are east-west arterial facilities located approximately one and a half miles north of the project site, respectively.

Access to the study area is constrained by several natural and man-made barriers: I-710 freeway and Los Angeles River about one and a half miles to the west, as well as Long Beach Harbor/Pacific Ocean about half a mile to the south. A limited number of roadways cross the Los Angeles River and I-710 freeway.

Appendix A provides diagrams of the existing lane configurations at the study intersections. Characteristics of streets within the study area are described below.

- 3rd Street is a one-way westbound roadway providing three travel lanes. Parking is generally permitted on both sides, though it is prohibited in some areas. On the west, 3rd Street terminates into an on-ramp onto northbound I-710. The posted speed limit is 30 mph.
- Broadway is a one-way eastbound roadway providing three travel lanes. Parking is generally permitted on both sides, though it is prohibited in some areas. Broadway begins at the terminus of an off-ramp from southbound I-710. The posted speed limit is 30 mph.
- Ocean Boulevard is an east-west roadway providing three travel lanes per direction and intermittent curb parking within the study area. The posted speed limit is 30 mph.
- Magnolia Avenue is a north-south roadway providing two travel lanes per direction south of 3rd Street and one travel lane per direction north of 3rd Street. Parking is generally permitted on both sides, though it is prohibited in some areas. The posted speed limit is 25 mph.
- Pacific Avenue is a north-south roadway providing two travel lanes per direction. The Metrorail Blue Line travels northbound, at grade in reserved center lanes on Pacific Avenue from 1st Street to 8th Street. Parking is prohibited on both sides. The posted speed limit is 25 mph.
- Pine Avenue is a north-south roadway providing one travel lane per direction. Parking is generally permitted on both sides, though it is prohibited in some areas. The posted speed limit is 20 mph.
- Long Beach Boulevard is a north-south roadway providing two travel lanes per direction and intermittent curb parking. The Metrorail Blue Line travels southbound, at grade in reserved center lanes on Long Beach Boulevard from Willow Street to 1st Street. The posted speed limit is 35 mph.

EXISTING TRAFFIC VOLUMES AND OPERATING CONDITIONS

The following sections present the existing peak hour traffic volumes at the study intersections, a description of the methodology used to analyze intersection operating conditions, and the resulting level of service at each location under existing conditions.

Existing Peak Hour Traffic Volumes

The City of Long Beach provided weekday a.m. and p.m. peak period turning movement counts conducted in August 1998 at the eight analyzed intersections. The 1998 counts were expanded

by 1% per year, a total increase of 6% to reflect Existing (Year 2004) Conditions. Figure 2 summarizes peak hour turning movements at the analyzed intersections for Existing (Year 2004) Conditions.

Intersection Level of Service Standards and Methodology

Level of service (LOS) is a qualitative measure used to describe the condition of traffic flow, ranging from excellent conditions at LOS A to overloaded conditions at LOS F. Table 1 provides level of service definitions for signalized intersections.

The City of Long Beach considers an intersection to be operating at an acceptable level of service if it is operating at LOS D or better. Any project that results in the degradation of an intersection to LOS E or F would be considered to impact that location significantly. If an intersection is projected to operate at LOS E or F before the addition of project traffic, then the project is said to have a significant impact if it causes the intersection volume/capacity (V/C) ratio to increase by more than 0.020.

The "Intersection Capacity Utilization" method of intersection capacity analysis was used to determine the intersection V/C ratio and corresponding level of service for the study intersections, all of which are signalized. A capacity of 1,600 vehicles per hour per lane, a double left-turn penalty equal to 10% of the lane capacity, and a lost time equal to 10% of the signal cycle were assumed. Given the high level of pedestrian activity in the study area, adjustments were made to ensure sufficient time was provided for pedestrians to cross the intersections.

Existing Level of Service at Study Intersections

The level of service methodology described above was used to determine existing operating conditions at each of the study intersections. The Existing (Year 2004) Conditions weekday a.m. and p.m. peak hour volumes summarized in Figure 2 and intersection lane configurations shown in Appendix A were key inputs to the methodology. Appendix B contains the level of service calculation worksheets.

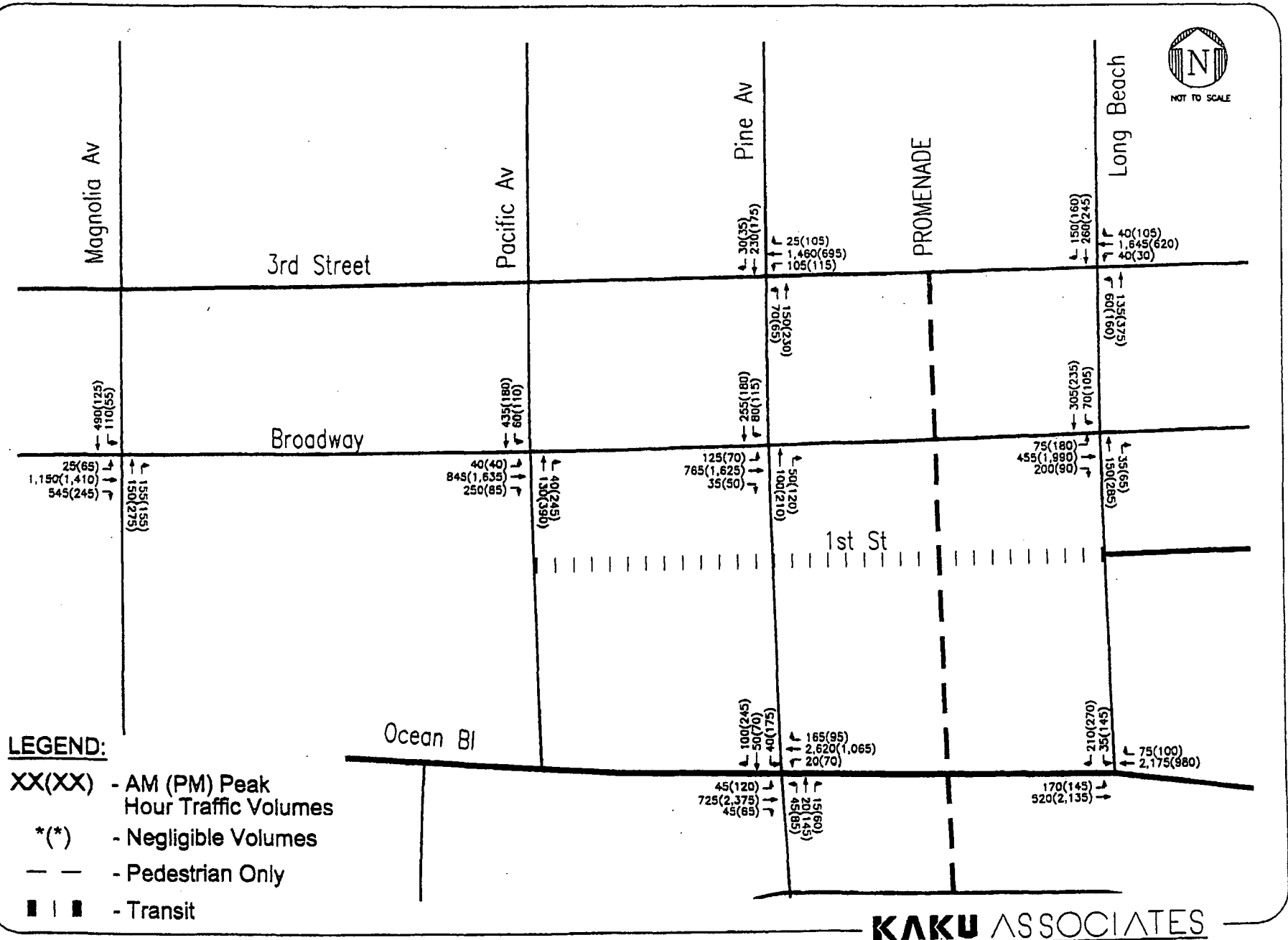

**FIGURE 2
EXISTING TRAFFIC VOLUMES**

KAKU ASSOCIATES

TABLE 1
LEVEL OF SERVICE DEFINITIONS FOR SIGNALIZED INTERSECTIONS

Level of Service	Volume/Capacity Ratio	Definition
A	0.000 - 0.600	EXCELLENT. No vehicle waits longer than one red light and no approach phase is fully used.
B	0.601 - 0.700	VERY GOOD. An occasional approach phase is fully utilized; many drivers begin to feel somewhat restricted within groups of vehicles.
C	0.701 - 0.800	GOOD. Occasionally drivers may have to wait through more than one red light; backups may develop behind turning vehicles.
D	0.801 - 0.900	FAIR. Delays may be substantial during portions of the rush hours, but enough lower volume periods occur to permit clearing of developing lines, preventing excessive backups.
E	0.901 - 1.000	POOR. Represents the most vehicles intersection approaches can accommodate; may be long lines of waiting vehicles through several cycles.
F	>1.000	FAILURE. Backups from nearby locations or on cross streets may restrict or prevent movement of vehicles out of the intersection approaches. Tremendous delays with continuously increasing queue lengths.

Source: Transportation Research Board, Highway Capacity Manual, Special Report 209, 1994

Table 2 summarizes the existing a.m. and p.m. peak hour V/C ratios and corresponding level of service at each of the study intersections. Two of the eight intersections currently operate at a LOS the City of Long Beach considers unacceptable, LOS E, during one or both of the peak hours. These intersections are as follows:

- Ocean Boulevard and Pine Avenue
- Ocean Boulevard and Long Beach Boulevard

The remaining study intersections operate at a good to excellent level of service, LOS C or better, during both peak hours.

EXISTING PUBLIC TRANSIT SERVICE

The study area is currently served by an extensive transit system including bus, light rail, and water taxi. The project site is situated in the hub of transit activity in downtown Long Beach, adjacent to the Long Beach Transit Mall. The Transit Mall runs along First Street between Long Beach Boulevard and Pacific Avenue. Non-transit vehicles are not permitted to travel along the Transit Mall. Various amenities such as a transit information center and bike station are available at the Transit Mall. The Promenade, a pedestrian-only corridor fronting the project site, provides pedestrian access between the project site and the Transit Mall.

Long Beach Transit (LBT) provides the majority of bus service within the study area, as well as water taxi service. 32 of LBT's 37 bus routes stop at the Transit Mall. These bus routes are listed below. More detailed information on their schedules and routes is available at www.lbtransit.com.

- The Pink Avenue Link
- Passport A
- Passport C
- Passport D
- Village Tour D'Art
- 1 - Easy Avenue
- 5 - Long Beach Boulevard

**TABLE 2
INTERSECTION LEVEL OF SERVICE ANALYSIS
EXISTING CONDITIONS (YEAR 2004)**

Intersections	Peak Hour	Existing Conditions	
		V/C	LOS
1. 3rd St & Pine Ave	AM	0.594	A
	PM	0.480	A
2. 3rd St & Long Beach Blvd	AM	0.632	B
	PM	0.528	A
3. Broadway & Magnolia Ave	AM	0.631	B
	PM	0.597	A
4. Broadway & Pacific Ave	AM	0.519	A
	PM	0.682	B
5. Broadway & Pine Ave	AM	0.480	A
	PM	0.728	C
6. Broadway & Long Beach Blvd	AM	0.519	A
	PM	0.761	C
7. Ocean Blvd & Pine Ave	AM	0.989	E
	PM	0.952	E
8. Ocean Blvd & Long Beach Blvd	AM	0.975	E
	PM	0.859	D

- 7 - Orange Avenue
- 21 - Cherry Avenue
- 22 - Downey Avenue
- 23 - Cherry to Carson Only
- 45 - Anaheim Street Crosstown
- 61 - Atlantic Avenue to Artesia Station
- 62 - Atlantic to Alondra Boulevard
- 81 - 10th Street to Cal State University Long Beach
- 91 - 7th Street / Bellflower Boulevard
- 92 - 7th Street / Woodruff Avenue
- 93 - 7th Street / Clark Avenue
- 94 - 7th Street / Los Altos Only
- The ZAP
- 111 - Broadway / Lakewood Boulevard
- 112 - Broadway / Clark Avenue
- 172 - Pacific Coast Highway / Palo Verde
- 173 - Pacific Coast Highway / Studebaker
- 174 - Pacific Coast Highway / Ximeno Only
- 181 - Magnolia / 4th Street
- 182 - Pacific / 4th Street
- 191 - Santa Fe / Del Amo Boulevard
- 192 - Santa Fe / South Street
- 193 - Santa Fe via McHelen to Del Amo Station
- 194 - Santa Fe via Hughes Way to Del Amo Station

The Los Angeles County Metropolitan Transit Authority (MTA), Torrance Transit, City of Los Angeles Department of Transportation (LADOT), and the Orange County Transportation Authority (OCTA) provide additional transit services in the study area. The MTA Metrorail Blue Line, MTA Line 60, MTA Line 232, Torrance Transit Line 3, LADOT Community Connection 142, and OCTA Line 60 all stop at the downtown Long Beach Transit Mall adjacent to the project site. Detailed route and schedule information for these transit services can be obtained at

www.mta.net, www.ci.torrance.ca.us, www.ladottransit.com and, www.octa.net. Brief descriptions are provided below:

- The MTA Metrorail Blue Line is a light rail transit service. It runs north-south between downtown Los Angeles and downtown Long Beach. Passengers can transfer directly to the Metrorail Green and Red Lines.
- MTA Line 60 follows a primarily north-south route between the downtown Long Beach Transit Mall and Union Station in downtown Los Angeles. It provides local service along Long Beach Boulevard, Pacific Boulevard, Santa Fe Avenue, and 7th Street in downtown Los Angeles.
- MTA Line 232 provides local service between LAX, El Segundo, Manhattan Beach, Hermosa Beach, Redondo Beach, Torrance, Harbor City, Wilmington, and Long Beach.
- Torrance Transit Line 3 provides local service between Redondo Beach Pier, Del Amo Fashion Center Terminal, Torrance Civic Center, historic downtown Torrance, Harbor-UCLA Medical Center, and downtown Long Beach.
- LADOT Community Connection 142 provides service between San Pedro, Terminal Island, and downtown Long Beach.
- OCTA Line 60 provides service between Tustin, Santa Ana, Garden Grove, Westminster, Seal Beach, and downtown Long Beach.

III. FUTURE TRAFFIC PROJECTIONS

Future conditions with the project are compared to future conditions without the project in order to isolate the locations and magnitudes of project's impacts on the street system. To evaluate potential impacts, estimates of future traffic volumes in the study area both with and without the project were developed. This section discusses the methodology used to develop these volume forecasts.

Future traffic volumes were first estimated for the opening year (2005) of the Project Building C without the traffic generated by the Project Building C. These future forecasts reflect traffic increases due to ambient growth and related projects. They represent cumulative base (no project) conditions and are referred to as opening Year (Year 2005) without the project volume forecasts.

Traffic generated by proposed Building C was then estimated and assigned to the surrounding street system. The sum of the cumulative base and project-generated traffic represents the cumulative plus project conditions referred to as opening year (Year 2005) with Building C.

CUMULATIVE BASE (YEAR 2005) WITHOUT THE PROJECT TRAFFIC PROJECTIONS

The cumulative base traffic projections reflect growth in traffic over existing conditions from two primary sources: ambient growth and related projects. These two factors are described below.

Ambient Traffic Growth

Ambient traffic growth is the overall regional growth resulting from development outside of the study area. Development within the study area is accounted for via related projects as described below. Ambient traffic growth was estimated by adjusting the Existing (Year 2004) Conditions traffic volumes upwards using a growth factor of 1% per year. Using this growth

rate, the Existing (Year 2004) Conditions traffic volumes were adjusted upwards by 1% to reflect ambient growth occurring from 2004 to 2005.

Related Projects

Related projects are specific development projects located in the vicinity of the study area that could affect traffic at study intersections. Future traffic forecasts included traffic generated by them. A total of eight related projects were identified for inclusion in the analysis. The locations of these projects are illustrated in Figure 3.

Trip generation, distribution, and assignment for the related projects were obtained from previous or recent traffic study in the vicinity of the study area. Information for five of total eight related projects were obtained from *Traffic Impact Study for Long Beach Plaza Project* [Linscott, Law, & Greenspan Engineers, April 27, 2000], per direction from the City of Long Beach. The information for the remaining three was obtained from *Traffic and Parking Study for the Embassy Suites Project at the D'Orsay Promenade Long Beach* [Kaku Associates, July 2004].

Table 3 lists the eight related projects and the estimated trip generation for each. The eight related projects are projected to generate a combined total of approximately 73,300 daily trips, including about 5,068 and 7,350 trips during the weekday a.m. and p.m. peak hours, respectively.

Cumulative Base (Year 2005) without the Project Traffic Volumes

Cumulative Base (Year 2005) without the Project forecasts were developed by adding ambient traffic growth and related project traffic to Existing (Year 2004) volumes. The resulting traffic volumes are illustrated in Figure 4.



NOT TO SCALE

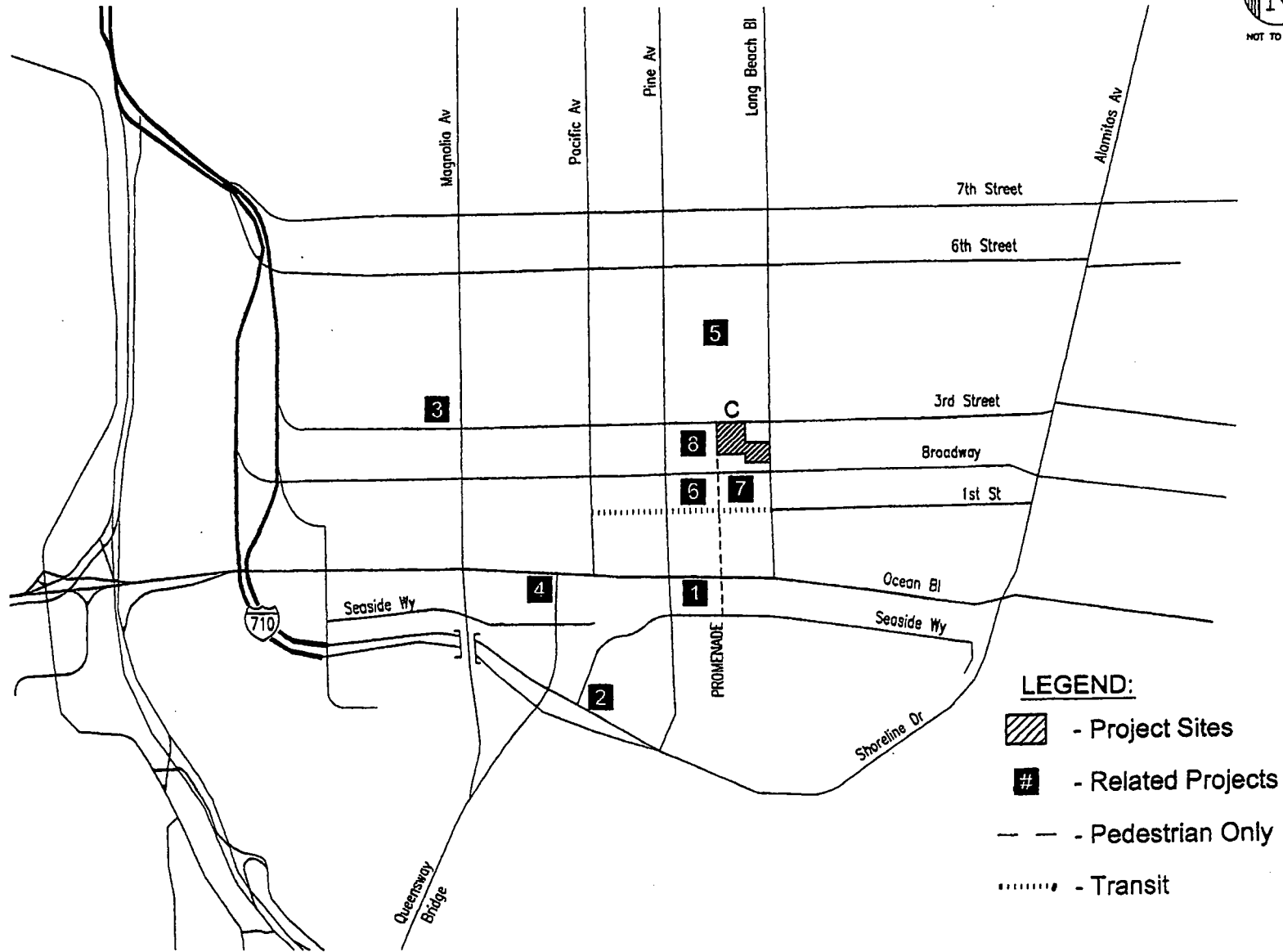

KAKU ASSOCIATES

**FIGURE 3
LOCATION OF RELATED PROJECTS**

**TABLE 3
RELATED PROJECT TRIP GENERATION ESTIMATES**

LAND USE [1]	SIZE [2]	TRANSIT/WALK	DAILY	AM Peak Hour Trips			PM Peak Hour Trips		
				IN	OUT	TOTAL	IN	OUT	TOTAL
1 Marriot Hotel Project	430 Rooms		3,840	176	129	305	150	155	305
2 Queensway Bay Project :									
Retail / Restaurant / Entertainment	372,673 SF		15,880	212	138	350	719	779	1,498
Multiplex / IMAX Theater	3,950 Seats		3,560	11	11	22	171	114	285
Subtotal			19,440	223	149	372	890	893	1,783
3 West Village Project	1,280 DU		8,486	104	548	652	532	262	794
4 Long Beach Pike Project :									
Office	1,704,800 GSF								
Retail	200,000 SF								
Hotel	500 Rooms								
Apartment	1,000 DU								
Subtotal			27,541	2,362	822	3,184	1,011	2,176	3,187
5 Long Beach Plaza Project :									
Shopping Center	477,210 GLSF								
Hotel	120 Rooms								
Apartment	350 DU								
Subtotal			10,851	169	216	385	518	492	1,010
6 Building A - Olson									
Condominiums	87 DU		510	6	32	38	31	16	47
Live-work Apartment	10 DU		66	1	4	5	4	2	6
Retail	12,000 SF		480	8	6	14	21	22	43
(Transit/Walk Credit)		20%	(211)	(4)	(8)	(12)	(11)	(8)	(19)
(Live-work non auto uses)			(3)	(0)	(1)	(1)	(0)	(0)	(1)
Subtotal			842	11	33	44	45	32	76
7 Building B - Greystone									
Condominiums	62 DU		363	5	22	27	22	11	33
Retail	7,125 SF		285	5	4	9	13	13	26
Restaurant	2,375 SF		310	11	11	22	16	10	26
(Transit/Walking Credit)		20%	(192)	(4)	(7)	(11)	(10)	(7)	(17)
Subtotal			766	17	30	47	41	27	68
8 Embassy Suites									
Hotel	230 Rooms		1,127	48	39	87	41	51	92
Retail	4,000 SF		160	3	2	5	7	7	14
Restaurant	7,000 SF		630	4	2	6	35	17	52
(Transit/Walk Credit)		20%	(383)	(11)	(8)	(19)	(17)	(15)	(32)
Subtotal			1,534	44	35	79	66	60	126
TOTAL			73,300	3,106	1,962	5,068	3,253	4,097	7,350

[1] Source: Project 1-5 from Traffic Impact Study for the Long Beach Plaza Project; Linscott, Law & Greenspan, Engineers; April 27, 2000.

Project 6-8 from Traffic Impact Study for the Long Beach Promenade Residential Project; Kaku Associates; February, 2003.

[2] DU = dwelling unit, SF = square feet, GSF = gross square feet, GLSF = gross leasable square feet

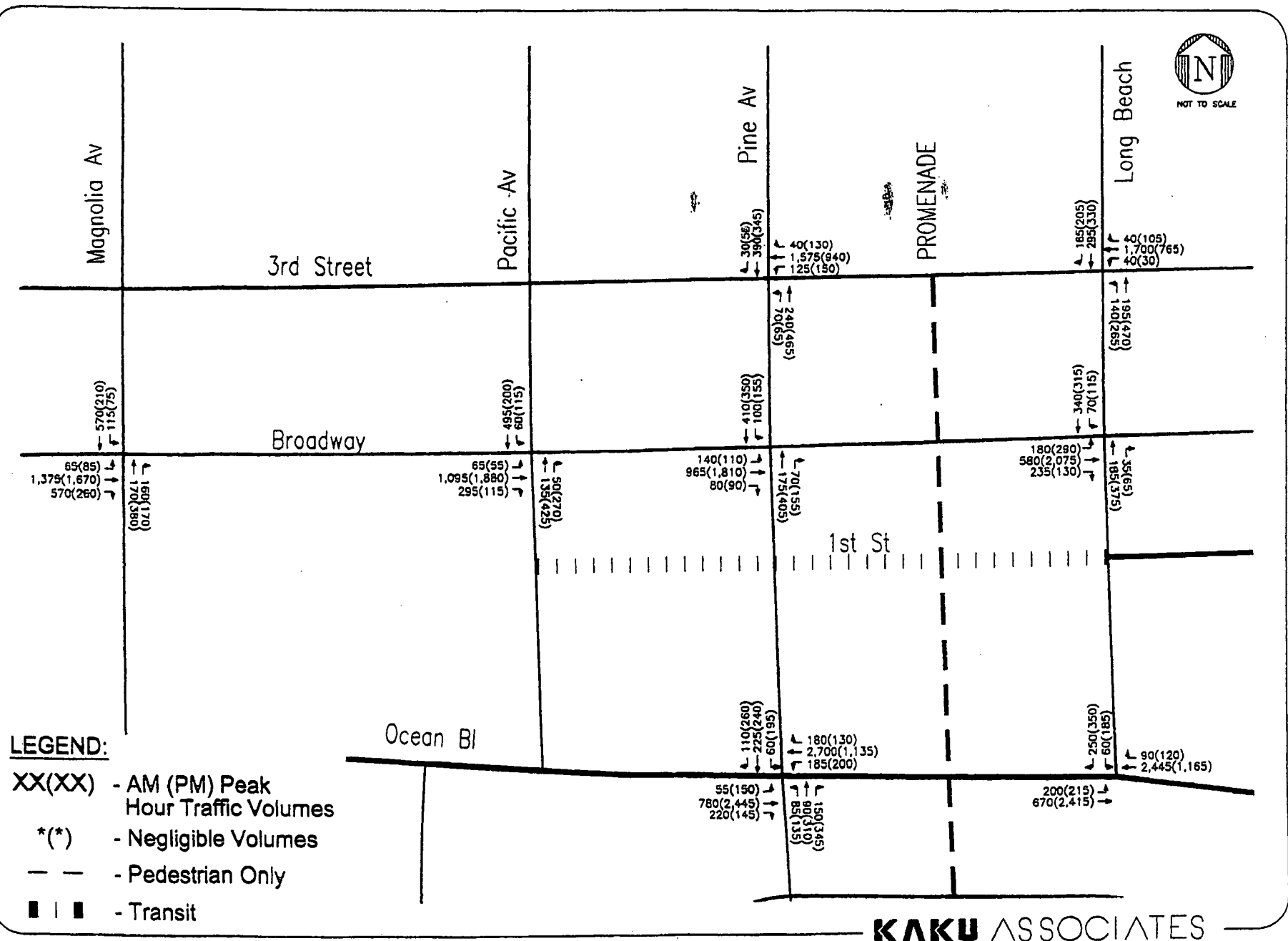

FIGURE 4
CUMULATIVE BASE VOLUMES

KAKU ASSOCIATES

PROJECT TRAFFIC PROJECTIONS

Project Trip Generation

The trip generation for this project was developed using the trip generation rates obtained from *Trip Generation, 6th Edition* [Institute of Transportation Engineers, 1997] and from *Brief Guide for Vehicular Traffic Generation Rates for the San Diego Region* [San Diego Association of Governments, July 1998]. These rates are summarized in Table 4.

Extensive transit services are available to the proposed project site in the immediate proximity to the site. In addition, the project site is located within downtown Long Beach where both jobs and shopping opportunities are available within easy walking or shuttle bus distance. Given the pedestrian-friendly development characteristics of the study area and the available local and regional transit destinations such as downtown Los Angeles, it was estimated that 20% of the project trips would be transit, walking, or biking trips.

The trip generation estimates for the projected development are summarized in Table 5. In the opening year 2005, Building C would generate approximately 1,210 vehicle trips per day with 75 trips in the morning peak hour and 108 trips in the afternoon peak hour.

Project Traffic Distribution

The geographic distribution of traffic generated by developments such as the proposed project depends on several factors. These factors include the type and density of the proposed land uses, the geographic distribution of population from which employees and/or patrons of proposed commercial projects may be drawn, the geographic distribution of activity centers (employment, commercial, and other) to which residents of proposed residential projects may be drawn, and the location of the project in relation to the surrounding street system.

A trip distribution pattern was developed for the proposed project based on the distribution pattern developed for *The Park at Harbor View Traffic and Parking Analysis* [Kaku Associates, August, 2000]. The Park at Harbor View project distribution is transferable to the proposed project because the Park at Harbor View is located in the same area as the proposed project

**TABLE 4
PROJECT TRIP GENERATION RATES**

Proposed Land Use	ITE Land Use Code [a]	Trips per	Daily Rate	AM Peak Hour			PM Peak Hour		
				Rate	% In	% Out	Rate	% In	% Out
Building C									
A. 96 apartments	220 Apartment	DU	6.63	0.51	16%	84%	0.62	67%	33%
B. 10,500 sf of retail	[a] Specialty Retail/Strip Commercial	KSF	40.00	1.20	60%	40%	3.60	50%	50%
C. 3,500 sf of restaurant	832 High Turnover (Sit-Down) Restaurant	KSF	130.34	9.27	52%	48%	10.86	60%	40%

Note: KSF = thousands of square feet. ROOM = hotel rooms. GLA = gross leasable area measured in ksf.

[a] Trip rates from *Brief Guide for Vehicular Traffic Generation Rates for the San Diego Region* [San Diego Association of Governments, July 1998] were used for retail component of project.

**TABLE 5
PROJECT TRIP GENERATION ESTIMATES
BUILDING C**

Land Use	Size	Transit & Walking (%)	Daily Trips	AM Peak Hour Trips			PM Peak Hour Trips		
				In	Out	Total	In	Out	Total
Building C									
A. 96 apartments <i>apartment transit/walk credit</i>	96 DU	20%	636 (127)	8 (2)	41 (8)	49 (10)	40 (8)	20 (4)	60 (12)
B. 10,500 sf of retail <i>retail transit/walk credit</i>	10.500 KSF	20%	420 (84)	8 (2)	5 (1)	13 (3)	19 (4)	19 (4)	38 (8)
C. 3,500 sf of restaurant <i>restaurant transit/walk credit</i>	3.500 KSF	20%	456 (91)	17 (3)	15 (3)	32 (6)	23 (5)	15 (3)	38 (8)
SUB-TOTALS:									
Building C Without Transit/Walk Credit			1,512	33	61	94	82	54	136
Building C Transit/Walk Credit			(302)	(7)	(12)	(19)	(17)	(11)	(28)
Building C With Transit/Walk Credit			1,210	26	49	75	65	43	108

Note: KSF = thousands of square feet. ROOM = hotel rooms. GLA = gross leasable area measured in ksf.

and has a similar array of land uses. Figure 5 illustrates the general traffic distribution pattern assumed.

Project Traffic Assignment

Utilizing the trip generation estimates for the project and the distribution pattern described in Figure 5, the traffic generated by the proposed project was assigned to the roadway system and to the project driveways. Figure 6 illustrates the project only peak hour traffic volumes.

CUMULATIVE PLUS PROJECT TRAFFIC PROJECTIONS

The project-generated traffic volumes were then added to the cumulative base traffic projections to yield the cumulative plus project traffic forecasts. The resulting projected cumulative plus project peak hour traffic volumes are shown in Figure 7.

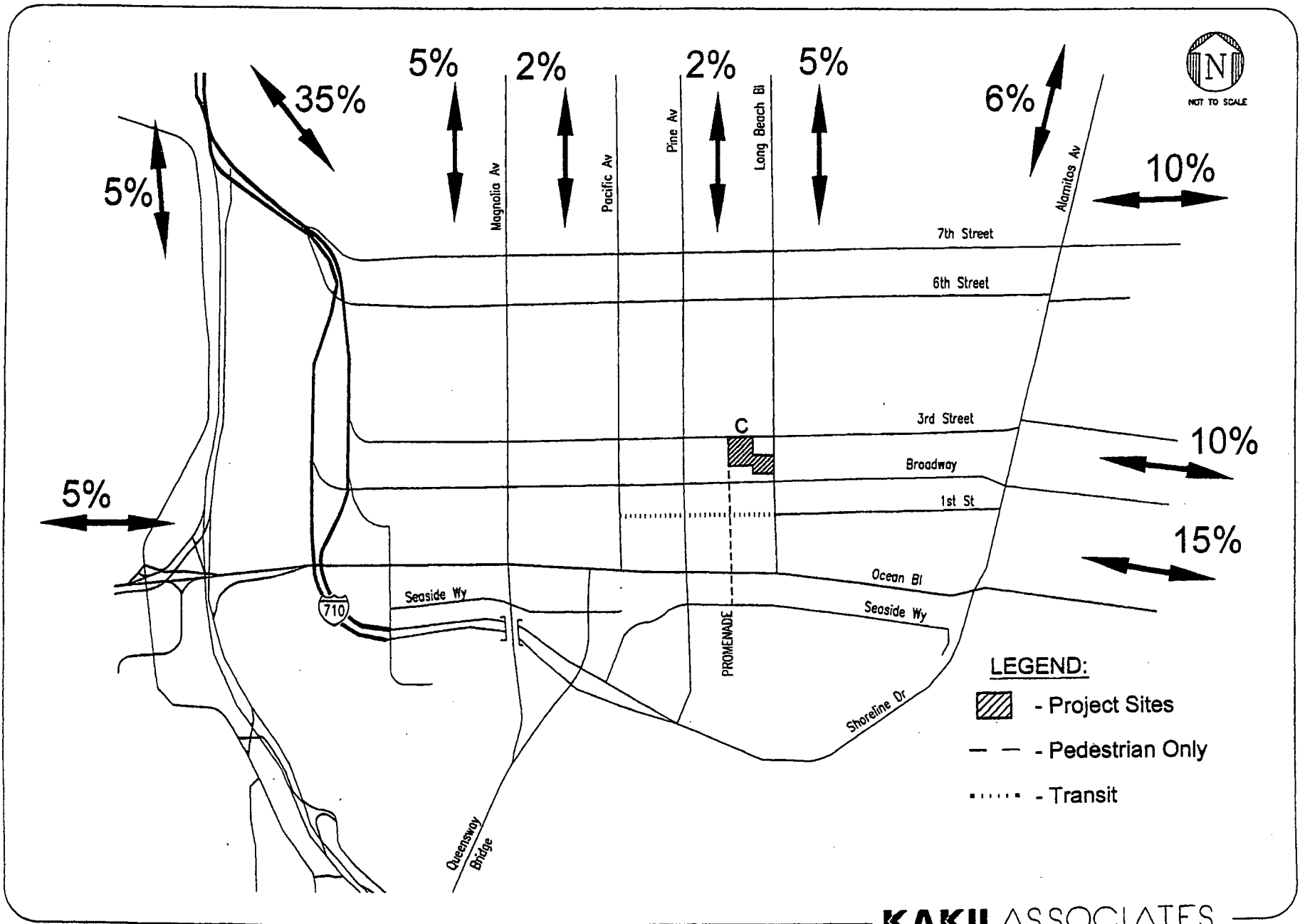

KAKU ASSOCIATES

**FIGURE 5
PROJECT TRAFFIC DISTRIBUTION**

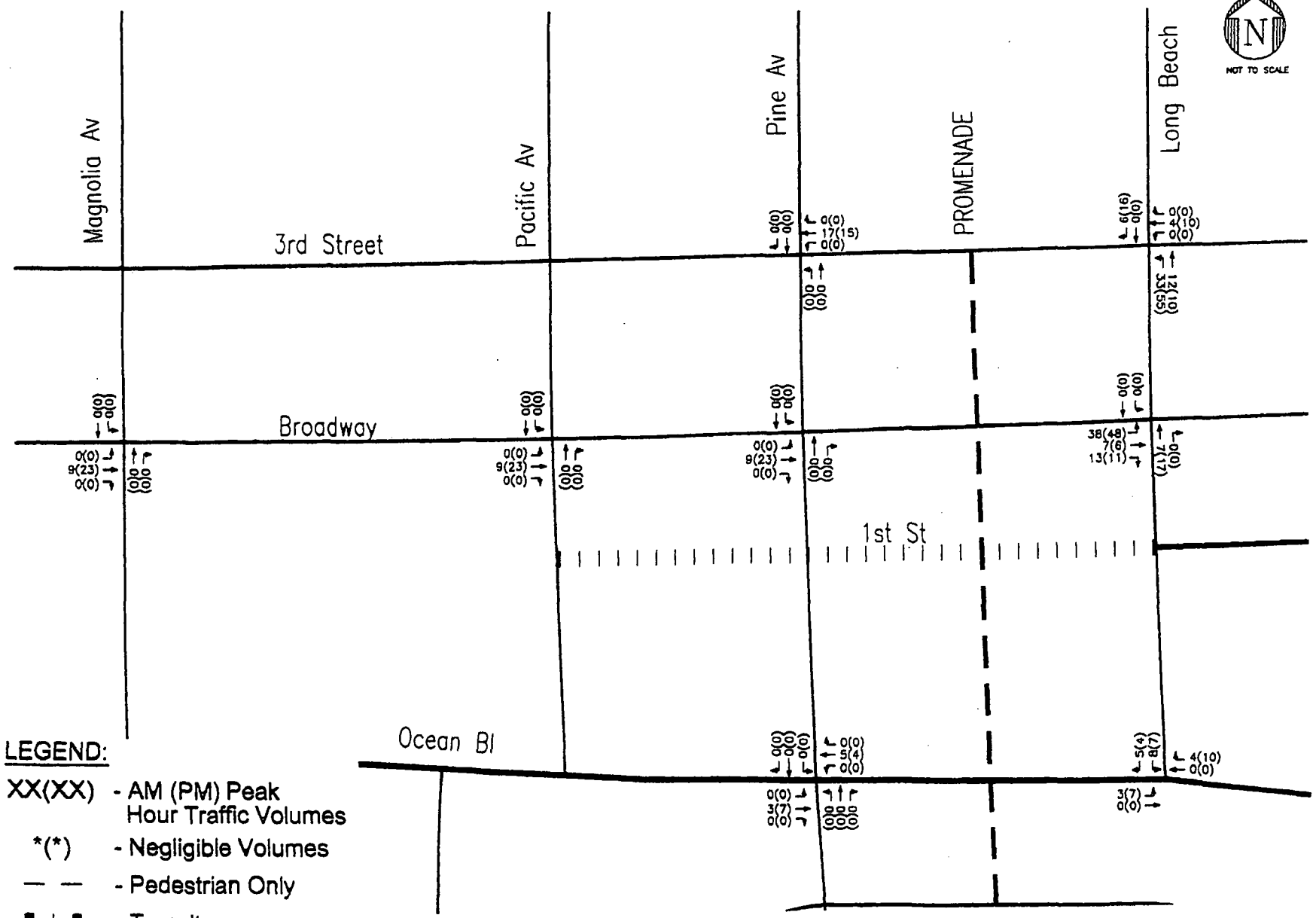

LEGEND:
 XX(XX) - AM (PM) Peak Hour Traffic Volumes
 () - Negligible Volumes
 - - - - Pedestrian Only
 ■ | ■ - Transit

KAKU ASSOCIATES

**FIGURE 6
 PROJECT ONLY TRAFFIC VOLUMES**

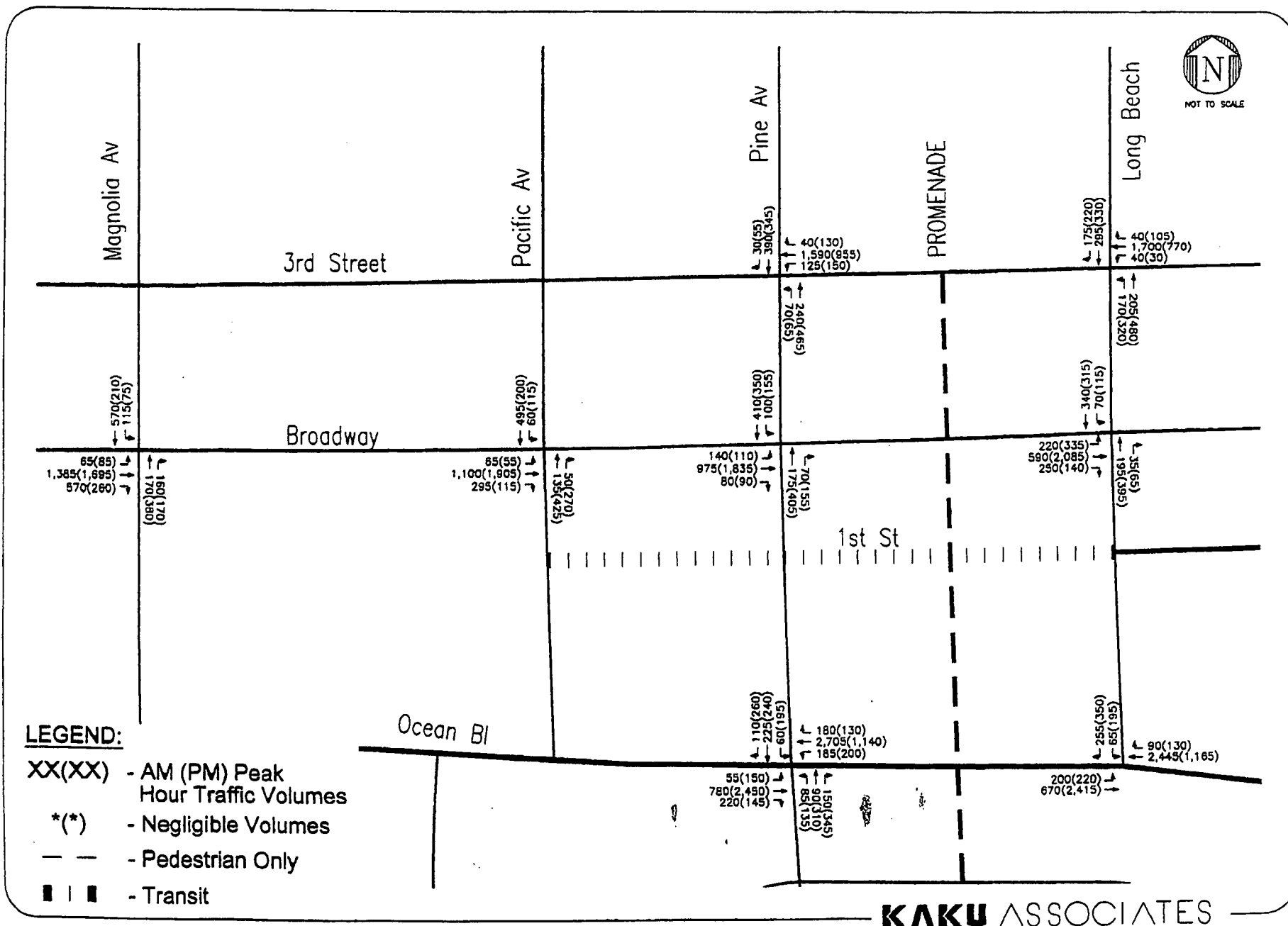

FIGURE 7
CUMULATIVE BASE PLUS PROJECT VOLUMES

KAKU ASSOCIATES

IV. TRAFFIC IMPACT ANALYSIS

This chapter presents an analysis of the potential impacts of the proposed project on the local street system. The analysis compares the projected level of service at each study intersection under cumulative base and cumulative plus project conditions to determine potential project impacts. The significance of these impacts is determined by criteria established by the City of Long Beach.

CRITERIA FOR DETERMINATION OF SIGNIFICANT TRAFFIC IMPACT

The City of Long Beach considers an intersection to be operating at an acceptable level of service if it is operating at LOS D or better. Any project that results in the degradation of an intersection to LOS E or F is considered to significantly impact that location. If an intersection is projected to operate at LOS E or F before the addition of project traffic, then the project has a significant impact if it causes the intersection volume/capacity ratio to increase by more than 0.02.

A project is said to mitigate its impact if it improves the LOS of the intersection to LOS D or better. If the intersection is projected to operate at LOS E or F in the pre-project condition, the project is considered to mitigate its impact if it implements mitigation that results in a volume/capacity ratio that is within 0.02 of conditions before the project.

CUMULATIVE BASE INTERSECTION OPERATING CONDITIONS

This section presents an analysis of future traffic conditions for year 2005 cumulative base without the project scenario. The cumulative base traffic volumes projected in Chapter III were analyzed using the level of service methodologies described in Chapter II to forecast cumulative base peak hour level of service at the study intersections.

The first columns in Table 6 summarize the results of this analysis. The following three study intersections are projected to operate at LOS E or F during one or both peak hours under cumulative base conditions:

- Broadway Street and Pine Avenue
- Ocean Boulevard and Pine Avenue
- Ocean Boulevard and Long Beach Boulevard

PROJECT TRAFFIC IMPACT ANALYSIS

Application of the City of Long Beach's significance criteria, as shown on Table 6, results in the conclusion that the proposed project would not have significant impacts at any of the eight analyzed intersections during the both peak hours. Therefore, no mitigation is required of the project.

When viewed on a cumulative basis, the three residential projects together do result in a significant impact at one intersection – Broadway and Pine.

The impact of the three projects on the intersection of Broadway and Pine Avenue would be mitigated by the addition of an eastbound exclusive right-turn lane along Broadway. This mitigation could be achieved within the existing 52-foot street width. Moving from north to the south on the eastbound approach, Broadway currently consists of a 10-foot left-turn lane extending about 40 feet west of the crosswalk, a 10-foot through lane, a 12-foot through lane, and a 20-foot curb lane used for through traffic and parking/loading.

The existing 20-foot lane along the south curb allows through and right-turn movements and contains curb parking and loading. Implementation of the proposed mitigation would involve prohibiting loading during the PM peak period along the southern curb and restriping the existing 20-foot curb lane as a 10-foot through lane and a 10-foot right-turn lane. If the right-turn lane were extended as far back as the existing left-turn lane (approximately 40 feet) approximately two loading zone spaces would be lost in the PM peak period.

TABLE 6
INTERSECTION LEVEL OF SERVICE ANALYSIS
BUILDING C - FUTURE CONDITIONS

Intersections	Peak Hour	Cumbase Year 2005		Cumbase Plus Project Year 2005		Impact	
		V/C	LOS	V/C	LOS	Change in V/C	Signif. Impact
1. 3rd St & Pine Ave	AM	0.715	C	0.719	C	0.004	NO
	PM	0.587	A	0.590	A	0.003	NO
2. 3rd St & Long Beach Blvd	AM	0.645	B	0.671	B	0.026	NO
	PM	0.623	B	0.666	B	0.043	NO
3. Broadway & Magnolia Ave	AM	0.671	B	0.671	B	0.000	NO
	PM	0.656	B	0.660	B	0.004	NO
4. Broadway & Pacific Ave	AM	0.580	A	0.581	A	0.001	NO
	PM	0.756	C	0.760	C	0.004	NO
5. Broadway & Pine Ave	AM	0.575	A	0.577	A	0.002	NO
	PM	0.941	E	0.946	E	0.005	NO
6. Broadway & Long Beach Blvd	AM	0.519	A	0.519	A	0.000	NO
	PM	0.810	D	0.824	D	0.014	NO
7. Ocean Blvd & Pine Ave	AM	1.009	F	1.010	F	0.001	NO
	PM	1.091	F	1.093	F	0.002	NO
8. Ocean Blvd & Long Beach Blvd	AM	1.048	F	1.050	F	0.002	NO
	PM	0.918	E	0.918	E	0.000	NO

V. CONGESTION MANAGEMENT PROGRAM ANALYSIS

This section presents the Congestion Management Program (CMP) transportation impact analysis for the proposed project. This analysis was conducted in accordance with the transportation impact analysis (TIA) procedures outlined in the *2002 Congestion Management Program for Los Angeles County* (Los Angeles County Metropolitan Transportation Authority, June 2002). The CMP requires that, when an environmental impact report is prepared for a project, traffic and transit impact analyses be conducted for select regional facilities based on the quantity of project traffic expected to use these facilities.

CMP TRAFFIC IMPACT ANALYSIS

The closest CMP monitoring locations to the project site are the 7th Street/Alamitos Avenue intersection (a CMP arterial monitoring intersection), the Ocean Boulevard/Alamitos Avenue intersection (a CMP arterial monitoring intersection), and the Long Beach Freeway (I-710) north of its junction with Pacific Coast Highway (a CMP freeway monitoring location).

The CMP guidelines for determining the study area of the analysis for CMP arterial monitoring intersections and for freeway monitoring locations are:

- All CMP arterial monitoring intersections where the proposed project is expected to add 50 or more vehicles per hour (vph) during either of the weekday peak hours of adjacent street traffic.
- All CMP mainline freeway monitoring locations where the proposed project is expected to add 150 or more vph in either direction during either of the weekday peak hours.

Based on the project trip assignments developed in Chapter III, the proposed project is not expected to add sufficient new traffic to exceed the arterial intersection analysis criteria or the freeway analysis criteria at the nearest monitoring locations. Since project traffic during either peak hour is projected to be less than the minimum criteria of 50 vph for arterial intersections and

150 vph for freeway locations, no further analysis of CMP arterial monitoring intersections or freeway monitoring locations is required.

CMP TRANSIT IMPACT ANALYSIS

Summary of Existing Transit Services

As discussed in Chapter II, the proposed project is situated in the hub of transit activity in downtown Long Beach, adjacent to the Long Beach Transit Mall. Long Beach Transit provides the majority of bus service within the study area, as well as water taxi service. 32 of LBT's 37 bus routes stop at the Transit Mall adjacent to the project site.

The Los Angeles County Metropolitan Transit Authority (MTA), Torrance Transit, City of Los Angeles Department of Transportation (LADOT), and the Orange County Transportation Authority (OCTA) provide additional bus and light rail transit services in the study area. The MTA Metrorail Blue Line, MTA Line 60, MTA Line 232, Torrance Transit Line 3, LADOT Community Connection 142, and OCTA Line 60 all stop at the downtown Long Beach Transit Mall, adjacent to the project site.

Significance Criteria

Project impacts on public transit services would be considered significant if the project results in a substantial increase in ridership on the existing public transit system, creating capacity shortages on the system and thereby necessitating system improvements to accommodate additional transit service.

Projected Project Transit Trip Increases and Impact Analysis

Considering the extensive transit services available at the proposed project site, their proximity to the project site, the congested nature of some of the parallel vehicle routes and the resulting time savings available to transit users, as well as the pedestrian and transit-friendly development

characteristics of the study area and available transit destinations such as downtown Los Angeles, it was assumed that 20% of project trips would be transit, walking, or biking trips.

It was further assumed that the ITE and SANDAG trip rates used in Tables 4 and 5 reflect primarily suburban conditions in which average vehicle occupancy (AVO) is very low, close to one person per vehicle.

Application of the 1.0 AVO and the 20% transit assumptions described above, yields an estimated 302 daily transit trips generated by the proposed project of which 19 occur in the morning peak hour and 28 occur in the afternoon peak hour. Given that numerous established transit routes serve the project, project related increases on any one line would be small and therefore no significant project related impacts on the area transit system are anticipated.

VI. PARKING IMPACT ANALYSIS

This chapter presents an analysis of the projected future parking supply and peak parking demands associated with buildout of the proposed Promenade Residential projects to ensure that the projects provide enough parking to accommodate the projected needs.

FUTURE PARKING SUPPLY

As indicated in Table 7, the three combined projects would require a total of 618 spaces to meet the City's Zoning Code. In fact, the projects propose to provide a total of 837 spaces – or 219 spaces in excess of City Code requirements. These additional spaces are planned in order to make up for the elimination of 298 existing public spaces on surface parking lots now occupying the project sites.

Project Building C proposes to include a total of 389 parking spaces in its development. This total would exceed the Code requirement for the land uses planned for Building B by 156 spaces.

FUTURE PARKING DEMAND

Future peak parking demands fall into two categories. They include parking required for the proposed project and the replacement of existing public parking on the project site that would be displaced by the project.

Parking Requirements of the Proposed Projects

Rates contained in the Long Beach Municipal Code and the Long Beach Downtown Parking Management Plan were used to calculate the amount of parking required for each of the three proposed projects. Table 7 summarized these rates and the parking required for the

**TABLE 7
PROJECT PARKING REQUIREMENTS VERSUS SUPPLY**

PROJECT	SIZE [1]	PARKING RATE [2]	PARKING SPACES REQUIRED	PARKING SPACES PROVIDED	EXCESS SPACES (provided - required)	EXISTING SPACES DISPLACED
PROJECT BUILDING A						
97 Condominiums [3]						
1 bedroom	48 units	1.5 per unit	72			
2 or 3 bedrooms	49 units	2 per unit	98			
Guest Stalls		0.25 per unit	25			
Retail	12000	3 per ksf	36			
Project Building A Total			231	294	63	112
PROJECT BUILDING B						
62 Condominiums [3]						
1 bedroom	31 units	1.5 per unit	47			
2 or 3 bedrooms	31 units	2 per unit	62			
Guest Stalls		0.25 per unit	16			
Retail	9,500 sf	3 per ksf	29			
Project Building B Total			154	154	0	0
PROJECT BUILDING C						
96 Apartments [3]						
1 bedroom	48 units	1.5 per unit	72			
2 or 3 bedrooms	48 units	2 per unit	96			
Guest Stalls		0.25 per unit	24			
Retail	13,475 sf	3 per ksf	41			
Project Building C Total			233	389	156	186
Total Projects A, B, and C			618	837	219	298

Notes:

[1] ksf = thousand square feet

[2] Source: Long Beach Municipal Code and

Long Beach Downtown Parking Management Plan

[3] Breakdown of residential units assumed for parking calculation purposes

proposed projects. City codes requires 231 spaces be provided by Project Building A, 154 spaces by Project Building B, and 233 spaces by Project Building C.

Parking requirements for condominiums and apartments vary by the size and number of bedrooms in each unit. Per City codes, one space is required for a studio of less than 451 square feet. One and a half spaces are required for studios greater than 450 square feet in size and for one-bedroom units. Two spaces are required for each unit of two or more bedrooms. One guest parking space is also required for every four units, regardless of unit size or the number of bedrooms in each.

For the residential components of the projects, a breakdown into one bedroom, and two or more bedroom units was assumed when calculating the parking requirement. The breakdown for the projects assumed that the buildings would be split evenly between studios/one bedrooms and two or more bedroom units. From a parking perspective, this represents a conservative estimate because most of the detailed plans for the three buildings indicates that the number of studios and one bedroom units would exceed the number of larger units.

Parking Demand of the Proposed Projects

The section above discusses the parking levels required by the City Zoning Code for each of the three projects. In fact, the three projects are all mixed-use developments with residential units on the upper floors and retail/restaurant uses on the street level. The residential apartment tenants and condominium owners will likely demand that a certain portion of the parking supply be reserved for their exclusive use, but the residential tenant parking demand is only one of the elements of the overall parking demand generated in each building. The total parking demand is also made up of visitors/guests of the project residents and of visitors to the retail/restaurant uses on site. The differences in the hourly patterns of parking demand for retail and for residential guests offer the opportunity to share these spaces and to reduce the overall parking supply needed to adequately serve the demand.

Tables 8A and 8B show the results of Shared Parking analyses of the combined residential projects. Table 8A shows the results for the month of December – the peak month of the year for parking demand at the projects. Table 8B shows the parking demand during February – a more typical month in terms of parking demand.

**TABLE 8A -- PROMENADE RESIDENTIAL -- DECEMBER DEMAND
SHARED PARKING ESTIMATION-INPUT ASSUMPTIONS**

PROJECT #:		1524								
PROJECT :		PROMENADE RESIDENTIAL					Month :		DEC	
LAND USE	SIZE	DEMAND RATIO					MONTH ADJMT			
		Weekday	Saturday	%AUTO	PERS/AUTO	% CAPTIVE	Weekday	Saturday		
OFFICE	0	3.00	0.50	90%	1.2	N/A	1.00	1.00		
RETAIL	35.5	3.00	3.00	100%	1.8	0%	1.00	1.00		
RESTAURANT	0	20.00	20.00	100%	2.0	0%	0.90	0.90		
CINEMA	0	0.13	0.23	100%	2.0	0%	0.90	0.90		
RESIDENTIAL	255	1.75	1.75	100%	N/A	N/A	1.00	1.00		
RESID VISITOR	255	0.25	0.25	100%	N/A	N/A	1.00	1.00		
HOTEL-ROOM	0	1.00	1.00	70%	1.4	N/A	0.85	0.65		
HOTEL-REST.	0	10.00	10.00	100%	2.0	0%	0.80	0.80		
HOTEL-CONF.	0	0.50	0.50	100%	2.0	0%	1.00	1.00		
HOTEL-CONV.	0	30.00	30.00	100%	2.0	0%	0.20	0.20		

**TABLE 8A (CONTINUED)
PARKING ACCUMULATION SUMMARY**

PROJECT #:		1524								Month : DEC		
PROJECT :		PROMENADE RESIDENTIAL										
WEEKDAY												
TIME	Office	Retail	Rest.	Reservd		Visitor	Cinema	Room	Hotel			Totals
				Resid	Res				Rest	Conf.	Conv.	
6 a.m.	0	0	0	446	16	0	0	0	0	0	462	
7 a.m.	0	9	0	446	16	0	0	0	0	0	471	
8 a.m.	0	19	0	446	19	0	0	0	0	0	484	
9 a.m.	0	45	0	446	22	0	0	0	0	0	513	
10 a.m.	0	72	0	446	32	0	0	0	0	0	550	
11 a.m.	0	93	0	446	38	0	0	0	0	0	577	
12 noon	0	103	0	446	38	0	0	0	0	0	587	
1 p.m.	0	107	0	446	38	0	0	0	0	0	591	
2 p.m.	0	103	0	446	38	0	0	0	0	0	587	
3 p.m.	0	101	0	446	45	0	0	0	0	0	592	
4 p.m.	0	93	0	446	51	0	0	0	0	0	590	
5 p.m.	0	84	0	446	54	0	0	0	0	0	584	
6 p.m.	0	87	0	446	57	0	0	0	0	0	590	
7 p.m.	0	95	0	446	61	0	0	0	0	0	602	
8 p.m.	0	93	0	446	64	0	0	0	0	0	603	
9 p.m.	0	65	0	446	64	0	0	0	0	0	575	
10 p.m.	0	34	0	446	57	0	0	0	0	0	537	
11 p.m.	0	14	0	446	51	0	0	0	0	0	511	
12 mid.	0	0	0	446	32	0	0	0	0	0	478	
SATURDAY												
TIME	Office	Retail	Rest.	Reservd		Visitor	Cinema	Room	Hotel			Totals
				Resid	Res				Rest	Conf.	Conv.	
6 a.m.	0	0	0	446	26	0	0	0	0	0	472	
7 a.m.	0	5	0	446	26	0	0	0	0	0	477	
8 a.m.	0	11	0	446	26	0	0	0	0	0	483	
9 a.m.	0	32	0	446	32	0	0	0	0	0	510	
10 a.m.	0	48	0	446	32	0	0	0	0	0	526	
11 a.m.	0	80	0	446	35	0	0	0	0	0	561	
12 noon	0	91	0	446	35	0	0	0	0	0	572	
1 p.m.	0	101	0	446	38	0	0	0	0	0	585	
2 p.m.	0	107	0	446	38	0	0	0	0	0	591	
3 p.m.	0	107	0	446	45	0	0	0	0	0	598	
4 p.m.	0	96	0	446	51	0	0	0	0	0	593	
5 p.m.	0	80	0	446	54	0	0	0	0	0	580	
6 p.m.	0	69	0	446	57	0	0	0	0	0	572	
7 p.m.	0	64	0	446	61	0	0	0	0	0	571	
8 p.m.	0	59	0	446	64	0	0	0	0	0	569	
9 p.m.	0	43	0	446	64	0	0	0	0	0	553	
10 p.m.	0	43	0	446	57	0	0	0	0	0	546	
11 p.m.	0	11	0	446	51	0	0	0	0	0	508	
12 mid.	0	0	0	446	38	0	0	0	0	0	484	

Note:

- Denotes peak shared parking demand.

**TABLE 8B -- PROMENADE RESIDENTIAL -- FEBRUARY DEMAND
SHARED PARKING ESTIMATION-INPUT ASSUMPTIONS**

PROJECT #:		1524					Month:		FEB	
PROJECT :		PROMENADE RESIDENTIAL								
LAND USE	SIZE	DEMAND RATIO			%AUTO	PERS/AUTO	% CAPTIVE	MONTH ADJMT		
		Weekday	Saturday					Weekday	Saturday	
OFFICE	0	3.00	0.50	90%	1.2	N/A	1.00	1.00		
RETAIL	35.5	3.00	3.00	100%	1.8	0%	0.65	0.65		
RESTAURANT	0	20.00	20.00	100%	2.0	0%	0.75	0.75		
CINEMA	0	0.13	0.23	100%	2.0	0%	0.70	0.70		
RESIDENTIAL	255	1.75	1.75	100%	N/A	N/A	1.00	1.00		
RESID VISITOR	255	0.25	0.25	100%	N/A	N/A	1.00	1.00		
HOTEL-ROOM	0	1.00	1.00	70%	1.4	N/A	0.90	0.70		
HOTEL-REST.	0	10.00	10.00	100%	2.0	0%	0.75	0.75		
HOTEL-CONF.	0	0.50	0.50	100%	2.0	0%	1.00	1.00		
HOTEL-CONV.	0	30.00	30.00	100%	2.0	0%	0.40	0.40		

TABLE 8B (CONTINUED)
PARKING ACCUMULATION SUMMARY

PROJECT #:		1524								Month : FEB		
PROJECT :		PROMENADE RESIDENTIAL										
WEEKDAY												
TIME	Office	Retail	Rest.	Reservd		Visitor	Cinema	Room	Hotel			Totals
				Resid	Res				Rest	Conf.	Conv.	
6 a.m.	0	0	0	446	16	0	0	0	0	0	462	
7 a.m.	0	6	0	446	16	0	0	0	0	0	468	
8 a.m.	0	12	0	446	19	0	0	0	0	0	477	
9 a.m.	0	29	0	446	22	0	0	0	0	0	497	
10 a.m.	0	47	0	446	32	0	0	0	0	0	525	
11 a.m.	0	60	0	446	38	0	0	0	0	0	544	
12 noon	0	67	0	446	38	0	0	0	0	0	551	
1 p.m.	0	69	0	446	38	0	0	0	0	0	553	
2 p.m.	0	67	0	446	38	0	0	0	0	0	551	
3 p.m.	0	66	0	446	45	0	0	0	0	0	557	
4 p.m.	0	60	0	446	51	0	0	0	0	0	557	
5 p.m.	0	55	0	446	54	0	0	0	0	0	555	
6 p.m.	0	57	0	446	57	0	0	0	0	0	560	
7 p.m.	0	62	0	446	61	0	0	0	0	0	569	
8 p.m.	0	60	0	446	64	0	0	0	0	0	570	
9 p.m.	0	42	0	446	64	0	0	0	0	0	552	
10 p.m.	0	22	0	446	57	0	0	0	0	0	525	
11 p.m.	0	9	0	446	51	0	0	0	0	0	506	
12 mid.	0	0	0	446	32	0	0	0	0	0	478	
SATURDAY												
TIME	Office	Retail	Rest.	Reservd		Visitor	Cinema	Room	Hotel			Totals
				Resid	Res				Rest	Conf.	Conv.	
6 a.m.	0	0	0	446	26	0	0	0	0	0	472	
7 a.m.	0	3	0	446	26	0	0	0	0	0	475	
8 a.m.	0	7	0	446	26	0	0	0	0	0	479	
9 a.m.	0	21	0	446	32	0	0	0	0	0	499	
10 a.m.	0	31	0	446	32	0	0	0	0	0	509	
11 a.m.	0	52	0	446	35	0	0	0	0	0	533	
12 noon	0	59	0	446	35	0	0	0	0	0	540	
1 p.m.	0	66	0	446	38	0	0	0	0	0	550	
2 p.m.	0	69	0	446	38	0	0	0	0	0	553	
3 p.m.	0	69	0	446	45	0	0	0	0	0	560	
4 p.m.	0	62	0	446	51	0	0	0	0	0	559	
5 p.m.	0	52	0	446	54	0	0	0	0	0	552	
6 p.m.	0	45	0	446	57	0	0	0	0	0	548	
7 p.m.	0	42	0	446	61	0	0	0	0	0	549	
8 p.m.	0	38	0	446	64	0	0	0	0	0	548	
9 p.m.	0	28	0	446	64	0	0	0	0	0	538	
10 p.m.	0	28	0	446	57	0	0	0	0	0	531	
11 p.m.	0	7	0	446	51	0	0	0	0	0	504	
12 mid.	0	0	0	446	38	0	0	0	0	0	484	

Note:

* Denotes peak shared parking demand.

The results of the Shared Parking analysis show that the peak parking demand at the combined projects would be 603 occupied spaces. The peak demand would occur on a December weekday evening when the residential tenant parking and the residential guest parking peaked. During this time period, the nighttime retail demand could still be high (Table 8A). The Saturday peak December demand actually peaks in the mid-afternoon when shopping activity is high as is the residential visitor activity. Table 8B shows that the more typical month parking demand would be in the 560-570 space demand range.

The analyses presented in Tables 8A and 8B assume that the residential tenant spaces are all reserved throughout the daytime and nighttime hours. The only sharing of spaces occurs between the retail and the residential visitor spaces.

Displacement of Existing Public Parking

Analysis of parking displacement due to the proposed project was based on two sources. Meyer, Mohaddes Associates, Inc. conducted inventory and occupancy counts in December 2002 for the Downtown Long Beach Parking Study. All public parking lots and structures in the downtown area were surveyed. Occupancy data was collected on a Tuesday (December 17, 2002) and a Saturday (December 14, 2002) between 8 a.m. and 10 p.m. The counts were conducted during the pre-Christmas season when parking demands for the area generally peak. Kaku Associates, Inc. inventoried the lots that would be replaced by the proposed projects in February 2003. The number of spaces occupied at approximately noon on Monday, February 3, 2003 was counted.

Approximately 112 parking spaces currently exist on the site of Project A and 186 spaces exist on three lots on the site of Project C, as indicated in Table 7. Thus the completion of the three Promenade Residential Projects would displace 298 existing public parking spaces.

Based on the occupancy data, while 112 parking spaces currently exist on the Project A site, an existing parking demand ranging between 64 and 125 spaces was found on the site parking lot. The maximum demand occurred in the afternoon, on a weekday, during the pre-Christmas season. The highest occupancy level observed on a weeknight was 117 spaces. The highest weekend occupancy observed was 105 spaces.

Likewise the 186 parking spaces on the site of Project C experience a peak parking demand of 147 spaces on a December weekday afternoon and 96 spaces during the same evening time period. This on-site demand decreases to 35 afternoon spaces and 33 evening spaces occupied on a December Saturday. Typical month afternoon weekday parking demand was 104 spaces – indicating that these parking lots are serving downtown employee parking demand.

Table 9 summarizes this analysis.

FUTURE PARKING SUPPLY VERSUS DEMAND ANALYSIS

As shown in Table 7, the total parking required for the combined proposed projects is 618 spaces for a weekday day or weekend. The proposed projects' estimated future supply of 837 parking spaces would more than adequately accommodate the needs of the proposed projects and it would offer additional parking supply to accommodate the parking demand now generated by the public parking lots located on the development sites.

Given the 837 spaces supplied by the proposed combined projects, an excess of 219 spaces would result on a weekday day or weekend. These spaces would replace a portion of the existing 298 parking spaces that would be displaced by the proposed project, as shown in Table 9.

Table 9 shows that the proposed 837-spaces parking supply would be sufficient to accommodate the parking demand generated by the proposed combined projects and by the public parking demand on the lots now occupying the three development sites for almost all hours of the year. As shown on Table 9, it is only the weekday mid-afternoon time period in the two weeks immediately prior to Christmas that the proposed project parking supply would not fully satisfy the combined parking demand of the proposed projects and the existing on-site public parking. During this time period, the proposed parking supply would be 27 spaces short of meeting the total demand.

The 27 space displaced demand could be accommodated by City Place Parking Structures A, B, and C. Occupancy counts show that the unused capacity in the City Place structures even during the Christmas period is approximately 2,000 spaces. While the parking demand in the City Place

**TABLE 9
ANALYSIS OF DISPLACED PARKING**

Lot Number and Location [1]	Capacity (spaces)	Maximum Number of Spaces Occupied [2]				
		Tuesday Afternoon (12-17-02)	Tuesday Evening (12-17-02)	Saturday Afternoon (12-14-02)	Saturday Evening (12-14-02)	Monday Afternoon (2-3-03)
Peak Parking Demand of Combined Projects	829	592	603	598	571	553
Parking Displaced by Project						
Project Building A - Lot 10	112	125	117	64	105	102
Project Building C - Lots 14, 15, 16	186	147	96	35	33	104
Total Parking Demand		864	816	697	709	759
Parking Provided		837	837	837	837	837
Excess Parking Supply		-27	21	140	128	78
Alternative Parking Locations						
City Place						
Structure A	888	221	265	19	10	N/A
Structure B	916	97	72	124	97	N/A
Structure C	591	139	181	173	140	N/A
Other Lots [3]						
Lot 6	118	73	34	38	68	N/A
Lot 7	192	162	114	98	156	N/A
Lot 18	122	0	104	13	105	N/A
Occupied Spaces Subtotal						
City Place	2,395	457	518	316	247	N/A
Other Lots	432	235	252	149	329	N/A
Available Spaces Subtotal						
City Place		1,938	1,877	2,079	2,148	N/A
Other Lots		197	180	283	103	N/A
Are the Additional Spaces Needed Available in Alternative Locations?		YES	NOT NEEDED	NOT NEEDED	NOT NEEDED	NOT NEEDED

Notes:

- [1] Lot numbers based on data collected for the Downtown Long Beach Parking Study conducted by Meyer, Mohaddes Associates, Inc.
- [2] Tuesday 12-17-02 and Saturday 12-14-02 data from the Downtown Long Beach Parking Study referenced above. Monday 2-3-03 data collected by Kaku Associates for this study
- [3] Lots 6, 7, and 18 are located north of Broadway and south of Third Street. Lot 6 is located between Cedar and Pacific Avenues. Lot 7 is located between Pacific and Pine Avenues. Lot 18 is located between Pine Avenue and the project site.

garages is expected to grow as the retail space within City Place fills and matures, the maximum demand of 27 spaces displaced by the project could be adequately accommodated in the City Place garages. Planning of the City Place parking structures allotted 280 spaces for the Pine Avenue Parking District and 250 spaces for transient downtown parking demand. The demand displaced by the proposed project falls into these two categories and has thereby been accounted for in the planning of the City Place structures.

Several lots located between Broadway and 3rd Street also have substantial amounts of unused capacity that could serve a portion of the displaced demand. Table 9 indicates that the remaining public lots in the vicinity of the project have 103-283 empty spaces available to accommodate displaced parking from the project lot.

During the nighttime hours of the Christmas shopping peak, the three projects combined would provide sufficient parking to accommodate all of their demand and all of the public parking demand now using the sites. During the December weekend conditions and during all other time of the year, the three projects provide sufficient parking to accommodate all of the parking displaced from the existing surface parking lots on all three sites.

The maximum 27-space displaced parking demand could be accommodated in the 250 spaces set aside in the City Place garages to accommodate transient downtown parking demand. Thus, the parking plans of the three combined residential projects are consistent with the Long Beach Downtown Parking Management Plan.

VII. SUMMARY AND CONCLUSIONS

This study was undertaken to analyze potential traffic and parking impacts of the proposed Long Beach Promenade Residential Project Building C. The following summarizes the key findings of the study:

- Morning and afternoon peak hour capacity analyses were conducted for eight intersections in the vicinity of the project site. Two of the eight intersections, Ocean Boulevard/Pine Avenue and Ocean Boulevard/Long Beach Boulevard, currently operate at a LOS considered by the City of Long Beach to be unacceptable. They operated at LOS E during one or both of the peak hours.
- Under Cumulative Base (Year 2005) without the project conditions, three of the analyzed intersections, Broadway/Pine Avenue, Ocean Boulevard/Pine Avenue and Ocean Boulevard/Long Beach Boulevard, are projected to operate at unacceptable LOS E or F conditions. The cumulative base forecasts include ambient traffic growth and traffic generated by related projects.
- The proposed project is projected to generate approximately 1,210 vehicle trips per day with 75 trips in the morning peak hour and 108 trips in the afternoon peak hour.
- Based on City of Long Beach impact criteria, the proposed project would not have a significant impact at any of the eight study intersections during the weekday morning or afternoon peak hours. No mitigation would be required of the project at any of the study intersections.
- On a cumulative basis, the three Promenade residential projects taken together do result in a significant impact at the intersection of Broadway and Pine. The impact can be mitigated by prohibiting loading during the afternoon peak hour and restriping the street to provide a PM peak hour exclusive right turn lane. The Project Building A should participate in its fair share of the implementation costs of this mitigation measure.
- Analyses of potential impacts on the regional transportation system conducted in accordance with Los Angeles County Congestion Management Program requirements determined that the project would not have a significant impact on either the CMP arterial highway network, mainline freeway system, or regional transit system.
- The proposed project's estimated future supply of 389 parking spaces could adequately accommodate the parking required for the proposed project.
- Excess spaces in the proposed project's parking supply could replace a portion of the existing parking demand that would be displaced by the proposed project. Occupancy counts show that the unused capacity in the City Place structures could more than

adequately accommodate the displaced parking demand. Several lots located between Broadway and 3rd Street also have unused capacity that could serve a portion of the displaced demand.

REFERENCES

Institute of Transportation Engineers, *Trip Generation, Sixth Edition*, 1997.

Kaku Associates, *The Park at Harbour View Traffic and Parking Analysis*, August 2000.

Kaku Associates, *Traffic and Parking Study for the Embassy Suites at D'Orsay Promenade Long Beach*, July 2004.

Linscott, Law & Greenspan, Engineers, *Traffic Impact Study, Long Beach Plaza Project*, April 27, 2000.

Los Angeles County Metropolitan Transportation Authority, *2002 Congestion Management Program for Los Angeles County*, June 2002.

San Diego Association of Governments, *Brief Guide for Vehicular Traffic Generation Rates for the San Diego Region*, 1998.

APPENDIX A
INTERSECTION CONFIGURATIONS

INTERSECTION LANE CONFIGURATIONS

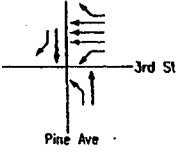
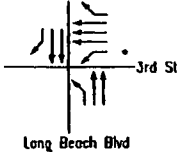
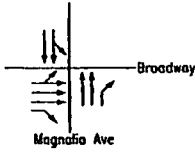
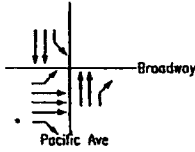
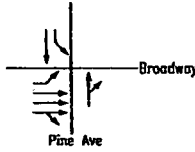
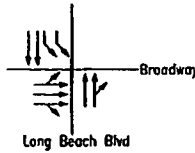
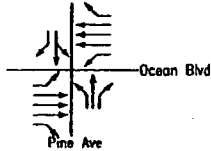
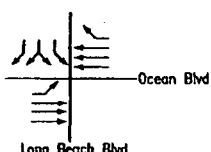
	<u>EXISTING CONDITIONS</u>	<u>FUTURE BASE CONDITIONS</u>	<u>PROJECT MITIGATION</u>
1. Pine Ave & 3rd St	 <p style="text-align: center;">3rd St Pine Ave</p>	Same As Existing	No Mitigation Required
2. Long Beach Blvd & 3rd St	 <p style="text-align: center;">3rd St Long Beach Blvd</p>	Same As Existing	No Mitigation Required
3. Magnolia Ave & Broadway	 <p style="text-align: center;">Broadway Magnolia Ave</p>	Same As Existing	No Mitigation Required
4. Pacific Ave & Broadway	 <p style="text-align: center;">Broadway Pacific Ave</p>	Same As Existing	No Mitigation Required
5. Pine Ave & Broadway	 <p style="text-align: center;">Broadway Pine Ave</p>	Same As Existing	No Mitigation Required
6. Long Beach Blvd & Broadway	 <p style="text-align: center;">Broadway Long Beach Blvd</p>	Same As Existing	No Mitigation Required
7. Pine Ave & Ocean Blvd	 <p style="text-align: center;">Ocean Blvd Pine Ave</p>	Same As Existing	No Mitigation Required
8. Long Beach Blvd & Ocean Blvd	 <p style="text-align: center;">Ocean Blvd Long Beach Blvd</p>	Same As Existing	No Mitigation Required



NOT TO SCALE

Exhibit C

**SUMMARY REPORT PURSUANT TO
SECTION 33433
OF THE
CALIFORNIA HEALTH AND SAFETY CODE
ON A
DISPOSITION AND DEVELOPMENT AGREEMENT
BY AND BETWEEN THE
REDEVELOPMENT AGENCY OF THE CITY OF LONG BEACH
AND
LYON PROMENADE, LLC**

The following Summary Report has been prepared pursuant to Section 33433 of the California Health and Safety Code. The report sets forth certain details of the proposed Disposition and Development Agreement (Agreement) between the Redevelopment Agency of the City of Long Beach (Agency) and Lyon Promenade, LLC, a limited liability corporation (Developer). The purpose of the Agreement is to effectuate the Redevelopment Plan for the Downtown Long Beach Redevelopment Project Area (Redevelopment Plan).

The Agreement requires the Agency to convey the following to the Developer (Site):

1. 28,600 square feet of the parcel located at the southeast corner of Third Street and The Promenade;
2. The 18,750 square foot parcel located north of the alley on Long Beach Boulevard between Third Street and Broadway; and
3. The 10,326 square foot parcel located south of the alley near Long Beach Boulevard between Third Street and Broadway.

The total land area to be conveyed to the Developer is approximately 57,676 square feet.

After receipt of the Site from the Agency, the Developer is required to construct the following Project on the Site:

1. 104 residential rental units;
2. 11,550 square feet of gross leaseable area (GLA) commercial space; and
3. 401 parking spaces.

The Summary Report is based upon information contained within the Agreement and is organized into the following seven sections:

- I. **Salient Points of the Agreement:** This section summarizes the scope of development and the major responsibilities imposed on the Developer and the Agency by the Agreement.
- II. **Cost of the Agreement to the Agency:** This section details the total cost to the Agency associated with implementing the Agreement.
- III. **Estimated Value of the Interests to be Conveyed Determined at the Highest Use Permitted under the Redevelopment Plan:** This section estimates the value of the interests to be conveyed determined at the highest use permitted under the Site's existing zoning and the requirements imposed by the Redevelopment Plan.
- IV. **Estimated Reuse Value of the Interests to be Conveyed:** This section summarizes the valuation estimate for the Site based on the required scope of development and the other conditions and covenants required by the Agreement.
- V. **Consideration Received and Comparison with the Established Value:** This section describes the compensation to be received by the Agency and explains any difference between the compensation to be received and the established highest and best use value of the Site.
- VI. **Blight Elimination:** This section describes the existing blighting conditions on the Site and explains how the Agreement will assist in alleviating the blighting influence.
- VII. **Conformance with the AB 1290 Implementation Plan:** This section describes how the Agreement achieves goals identified in the Agency's adopted AB 1290 Implementation Plan.

This report and the Agreement are to be made available for public inspection prior to the approval of the Agreement.

I. SALIENT POINTS OF THE AGREEMENT

A. SCOPE OF DEVELOPMENT

The scope of development required by the Agreement is as follows:

1. Residential Component:
 - a. 104 market rate apartment rental units, which equates to a density of 77 units per acre. Each unit will have a private balcony and will be located on three floors above the commercial component.

- b. The proposed unit mix, which totals 95,072 square feet of gross living area, is as follows:

	Number of Units	Unit Size (Sf)
Plan 1A	8	635
Plan 1B	8	683
Plan 1C	8	724
Plan 1D	8	832
Plan 2A	44	886
Plan 2B	12	1,110
Plan 3A	16	1,236
Totals & Averages	104	914

- c. A total of 9,166 square feet of gross building area (GBA) is allocated to the lobby, community center and support space, which are located on the ground floor.
- d. The total residential gross building area equals 104,238 square feet.
2. **Commercial Component:** The commercial GLA will incorporate 11,550 square feet of ground floor space located along the Promenade, fronting Third Street and Long Beach Boulevards.
3. **Parking Component:** The 401 space above-grade, three-story parking structure is to be allocated as follows:
- a. 190 Residential spaces;
 - b. 52 Retail and Commercial spaces; and
 - c. 159 Agency spaces (Public Parking Spaces).
4. **Public Improvements:**
- a. The Developer must install improvements that are complimentary to the Promenade Improvements on the portion of The Promenade that is adjacent to the Project; and
 - b. The Developer must construct the parking structure in accordance with the scope of development required by the Agreement.

In addition, the Agreement imposes on-going maintenance standards on the Project, including the parking structure, commercial space and the portion of the Promenade that is adjacent to the Project.

B. DEVELOPER RESPONSIBILITIES

The Agreement requires the Developer to accept the following responsibilities:

1. The Developer agrees to purchase the Site at the fair market value of \$2.912 million (Purchase Price), which equates to approximately \$50 per square foot of land area. The payment of the Purchase Price will be provided at close of escrow in the following form:
 - a. The Developer will pay the Agency \$234,132 of the Purchase Price in cash; and
 - b. A \$2.678 million promissory note (Purchase Note).
 - i. The Purchase Note will accrue simple interest at the rate of 6% per year;
 - ii. Instead of a cash payment, the Purchase Note will be repaid through a credit in the amount of the Developer's Actual Construction Costs of the Public Parking Spaces up to the original principal amount of the Purchase Note plus interest;
 - iii. The Purchase Note is secured by a second trust deed that will be junior to the deed of trust securing the Developer's Construction Loan;
 - iv. At the completion and dedication of the Public Parking Spaces, the Developer will submit the Developer's Actual Construction Costs with any backup information reasonably requested by the Agency; and
 - v. Upon the mutual agreement of the Developer's Actual Construction Costs, the Agency will apply a credit against the Purchase Note in the amount of the Actual Construction Costs. If there is a remaining balance, the Developer will pay all amounts owing the Agency within 60 days.
2. Prior to the execution of the Agreement, the Developer will provide a \$25,000 Performance Deposit, which will be returned if the Agreement is not terminated and a Certificate of Completion is issued.
3. The Developer will develop the Site according to the Scope of Development and Schedule of Performance.
4. The Agreement requires the Developer to maintain the residential component as rental units for a 10-year period of time, with the exception of one unit which may be sold as a condominium unit.
5. If the Developer causes the Agreement to be terminated, the Developer will provide the Agency with any and all plans, drawings, studies and related documents concerning the

Site. If the Agency causes the Agreement to be terminated, the Agency will have the right but not the obligation to purchase the same items from the Developer at cost.

6. The Developer will pay to the Agency a public art fee in the amount of 1% of the total development costs as determined by the Agency at the Close of Escrow. This fee is included in the cash portion of the Purchase Price.
7. The Developer agrees to the greatest extent possible:
 - a. To provide and require its contractors and subcontractors to provide opportunities to the lower income residents of the City for training and employment arising in connection with the development of the Project;
 - b. To award and require its contractors and subcontractors to award contracts for work to be performed in connection with development of the Project to residents of the City, to business concerns which are located in or owned in substantial part by residents of the City, and to persons displaced, if any, as a result of the development of this Project; and
 - c. To utilize the services of the City's Training and Employment Development Division.
8. The Developer will comply with federal, state, local and Agency provisions regarding nondiscrimination.
9. The Developer agrees that all public work performed pursuant to this Agreement shall conform to applicable California Labor Codes, including the Public Contract Code.
10. Prior to the Close of Escrow, the Developer will indemnify the Agency and City from any claims related to the non-payment of prevailing wages pursuant to the manner specified in the Agreement. The indemnification obligations of the Developer will remain in effect until:
 - a. The DIR issues an Exemption Letter stating that the Project (other than the parking structure and off site improvements adjacent to the Project located on the Promenade) is not a "public work" for the purposes of the prevailing wage laws; or
 - b. Until the first anniversary of the issuance of a certificate of occupancy for the Project.
11. The Developer will construct, at its cost, the following Public Improvements:

- a. The improvements on the portion of the Promenade abutting the Site in accordance with the Promenade Master Plan and the scope of development required by this Agreement;
- b. The parking structure consistent with the approved scope of development required by the Agreement; and
- c. The off-site improvements north of Broadway and south of Third Street, known as the Hotel Developer's Promenade Improvements, if permitted to do so by the Agency. The Developer is responsible for all costs incurred for the Hotel Developer's Promenade Improvements with the exception of up to \$25,000 of the cost to prepare the construction drawings for these improvements.

12. **Covenants Affecting Real Property:**

- a. The Developer agrees that the taxable assessed value (Stipulated Value) of the Project to be used in any given tax year from the issuance of the certificate of occupancy through the tax year of 2025/2026 by the Los Angeles County Tax Assessor (Assessor) is to be the greater of:
 - i. The then-current taxable assessed value of the Site as improved with the Project and determined by the Assessor; or
 - ii. The sum of the Purchase Price plus the cost of the Project as determined by the City for purposes of establishing the building permit fee. The minimum Taxable Assessed Value will not be less than the Stipulated Value as more fully described in the Agreement Containing Covenants Affecting Real Property.
- b. The Developer agrees that the Site will be maintained in a clean and attractive condition at all times, as provided in the Agreement Containing Covenants Affecting Real Property.

13. **Promenade Maintenance:**

- a. The Developer will participate in a maintenance and repair district (Maintenance District) with other developers along the Promenade.
- b. The costs remaining after the Agency's contribution will be allocated among the developers of the properties abutting the Promenade (the Promenade Developers). After the initial five-year period, the Promenade Developers will be responsible for 100% of the costs.

14. **Public Parking:**
 - a. 211 spaces will remain available for general public use. These parking spaces may include the code-required spaces for invitees of the residential and commercial components.
 - b. The Developer must make 159 spaces (Public Parking Spaces) available on a first-come-first-served basis to be used in accordance with the Downtown Parking Management Plan.
 - c. The Developer will bear all costs incurred in connection with the operation, maintenance, repair or replacement of the Public Parking Spaces, and will have the right to all income generated by the license of such spaces.
 - d. The entire cost of developing the parking structure will be borne by the Developer.
15. The Developer must inform prospective owners, tenants and licensees that the City is considering designating the area in which the Site is located as an "entertainment district".

C. AGENCY RESPONSIBILITIES

Under the Agreement, the Agency must accept the following responsibilities:

1. The Agency agrees to convey the Site to the Developer for the \$2.912 million Purchase Price.
2. The Agency will purchase an easement in the 159 Public Parking Spaces to be constructed by the Developer. The Purchase Price to be paid by the Agency for the easement is comprised of:
 - a. A credit for the Purchase Note, which will be equal to the Developer's Actual Construction Costs not to exceed \$2.678 million plus interest accrued at 6% per year; and
 - b. A cash art fee contribution of \$234,132.
3. The Agency's Executive Director will have the right to approve or disapprove proposed commercial tenants for five years by considering the following characteristics:
 - a. The goods sold must be first quality goods; no "seconds," "close-outs," "odd-lots," or similar second quality goods; and

- b. The tenants' operations will be similar to quality urban retail stores within the City, such as the area surrounding the intersection of Broadway and Redondo Avenue.
- 4. The Maintenance District will initially be managed by the Agency which overseen the maintenance and repair of the Promenade between Ocean Boulevard and 3rd Street. The Agency will be responsible for 25% of the costs for the initial five-year period of operation of the Maintenance District.
- 5. The ad valorem taxes, possessory interest tax and assessments, if any, on the Site will be paid by the Agency prior to conveyance.
- 6. If Agency agrees to allow Developer to construct the Hotel Promenade Improvements, the Agency will:
 - a. Provide conceptual design plans; and
 - b. Pay costs to prepare the construction drawings, not to exceed \$25,000.

II. COST OF THE AGREEMENT TO THE AGENCY

The total Agency costs to implement the Agreement include the following:

	Nominal	Net Present Value ¹
Site Acquisition	\$3,285,830	\$1,639,196
Tenant Relocation/Site Work Costs	187,685	93,630
Miscellaneous Expenses	35,000	17,460
Public Parking Purchase	2,678,068	2,429,087
Art Fee	234,132	212,365
Maintenance District Cost (25%, 5 Years)	TBD	TBD
Bond Interest Costs ²	2,796,000	1,811,000
Total Agency Cost³	\$9,216,715	\$6,202,737

The Agency Costs will be reduced by the land sale proceeds and future property tax increment revenue. The net Agency Revenues are estimated as follows:

	Nominal	Net Present Value ⁴
Land Sale Proceeds	\$2,912,200	\$2,641,451
Future Tax Increment Proceeds	5,863,925	3,176,436
(Less) Total Agency Costs	(9,216,715)	(6,202,737)
Net Agency Revenue / (Cost)	(\$440,590)	(\$384,850)

The net nominal cost to the Agency is approximately \$440,600 which equates to \$384,900 on a net present value basis.

¹ Site acquisition, tenant relocation/site work costs and miscellaneous expenses utilized proceeds from bond financing. The net present values for site acquisition, tenant relocation/site work costs and bond financing interest costs are discounted at 5% over a 25-year period of time. The present values of the public parking purchase and the art fee are discounted at 5% over a two-year period of time.

² Bond interest costs are calculated on the bond principal amount of \$3.508 million, plus \$105,255 in bond issue costs, financed at 5% for 25 years.

³ The \$25,000 cost to prepare the construction drawings for the Hotel Promenade Improvements are not included in these costs as the Agency has not agreed to allow the Developer to construct those improvements.

⁴ The land sale proceeds are discounted at a 5% rate, over a two year period. The net present value of the property tax increment payments are discounted at 5% over a 22-year period of time.

III. ESTIMATED VALUE OF THE INTERESTS TO BE CONVEYED DETERMINED AT THE HIGHEST USE PERMITTED UNDER THE REDEVELOPMENT PLAN

Section 33433 of the California Health and Safety Code requires the Agency to identify the value of the interests being conveyed at the highest use allowed by the Site's zoning and the requirements imposed by the Redevelopment Plan. The valuation must be based on the assumption that near-term development is required, but the valuation does not take into consideration any extraordinary use, quality and/or income restrictions are being imposed on the development by the Agency.

Based on an appraisal conducted by R. P. Laurain & Associates (Appraiser) dated January 7, 2005, the Site is located within the Downtown Planned Development District (PD-30), which permits various commercial and high-density residential uses. The appraisal concluded that development consistent with the PD-30 zoning represents the highest and best use of the Site. The appraisal estimated the Site's value at the highest and best use is \$2.985 million, or approximately \$51 per square foot of land area.

IV. ESTIMATED REUSE VALUE OF THE INTERESTS TO BE CONVEYED

Keyser Marston Associates, Inc. (KMA), the Agency's economic consultant, established the fair reuse value of the Site based on the requirements imposed by the Agreement. The KMA analysis indicates that the Project supports a fair reuse value of \$0.

V. CONSIDERATION RECEIVED AND COMPARISON WITH THE ESTABLISHED VALUE

The Agreement imposes the following extraordinary controls on the Project:

1. All retail tenants must be approved by the Agency;
2. The Developer must construct the parking structure subject to the payment of prevailing wages to all contractors and subcontractors who perform work on this component of the Project;
3. The 159 Public Parking Spaces must take part in the Downtown Parking Plan;
4. The 159 Public Parking Spaces are dedicated to public uses;
5. The residential component of the Project is restricted to use as for-rent apartment units for a period of 10 years.

These factors reduce the value of the Site from the fair market value of \$2.985 million to the fair reuse value of \$0. The Agreement requires the Agency to convey the Site to the Developer for \$2.912 million, or approximately \$50 per square foot of land area. This amount exceeds the established fair reuse value. Thus, it can be concluded that the Agency is receiving fair consideration for the interest being conveyed to the Developer.

VI. BLIGHT ELIMINATION

The currently vacant Site was previously acquired by the Agency and is considered to be an underutilized property. As such, the property does not further the revitalization of the downtown area. The development of the Project will contribute to the elimination of the current physical blighting conditions and create an economically viable use on the Site. Thus, the proposed development fulfills the blight elimination requirement.

VII. CONFORMANCE WITH THE AB 1290 IMPLEMENTATION PLAN

The Project conforms to the Project Area's Implementation Plan for 2004 - 2009. Specifically, the Project meets the following goals:

1. Expands and integrates the Project Area's housing supply through the support of private developments and the creation of a balanced housing supply available to individuals and families of diverse incomes;
2. Creates a secure environment in the Project Area for residents, shoppers and workers and encourages pedestrian usage during daytime, evening and weekend hours; and
3. Promotes development in the Project Area which provides economic benefits to the entire community, through the replanning, redesign and development of the portions of the Project Area, which are vacant, improperly utilized or not being utilized to their highest and best use.

Robert E. Shannon
City Attorney of Long Beach
333 West Ocean Boulevard
Long Beach, California 90802-4664
Telephone (562) 570-2200

RESOLUTION NO.

A RESOLUTION OF THE CITY COUNCIL OF THE CITY OF LONG BEACH APPROVING THE PROPOSED DISPOSITION AND DEVELOPMENT AGREEMENT BETWEEN THE REDEVELOPMENT AGENCY OF THE CITY OF LONG BEACH, CALIFORNIA, AND LYON PROMENADE, LLC; FINDING THAT THE CONSIDERATION FOR THE SALE OF CERTAIN REAL PROPERTY IN THE DOWNTOWN LONG BEACH REDEVELOPMENT PROJECT IS NOT LESS THAN FAIR MARKET VALUE IN ACCORDANCE WITH COVENANTS AND CONDITIONS GOVERNING SUCH SALE; AND APPROVING THE SALE OF THE PROPERTY AND THE DISPOSITION AND DEVELOPMENT AGREEMENT

WHEREAS, the Redevelopment Agency of the City of Long Beach, California (the "Agency"), is engaged in activities necessary to execute and implement the Redevelopment Plan for the Downtown Long Beach Redevelopment Project (the "Project"); and

WHEREAS, in order to implement the Redevelopment Plan, the Agency proposes to sell certain real property (the "Property") in the Project pursuant to the terms and provisions of the Disposition and Development Agreement and which Property is described in Exhibit "A" which is attached and incorporated by reference; and

WHEREAS, Lyon Promenade, LLC (the "Developer") has submitted to the Agency a written offer in the form of a Disposition and Development Agreement to purchase the Property for not less than fair market value for uses in accordance with

1 the Redevelopment Plan and the covenants and conditions of the Disposition and
2 Development Agreement; and

3 WHEREAS, the proposed Disposition and Development Agreement
4 contains all the provisions, terms and conditions and obligations required by Federal,
5 State and local law; and

6 WHEREAS, Developer possesses the qualifications and financial
7 resources necessary to acquire and insure development of the Property in accordance
8 with the purposes and objectives of the Redevelopment Plan; and

9 WHEREAS, the Agency has prepared a summary setting forth the cost of
10 the Disposition and Development Agreement to the Agency, the estimated value of the
11 interest to be conveyed, determined at the highest uses permitted under the Redevel-
12 opment Plan and the purchase price and has made the summary available for public
13 inspection in accordance with the California Redevelopment Law; and

14 WHEREAS, the Agency has certified Mitigated Negative Declaration
15 No. 08-05 pursuant to the California Environmental Quality Act; and

16 WHEREAS, pursuant to the provisions of the California Community
17 Redevelopment Law, the City Council of the City of Long Beach held a public hearing
18 on the proposed sale of the Property and the proposed Disposition and Development
19 Agreement after publication of notice as required by law; and

20 WHEREAS, the City Council has duly considered all terms and conditions
21 of the proposed sale and believes that the redevelopment of the Property pursuant to
22 the proposed Disposition and Development Agreement is in the best interests of the
23 City and the health, safety, morals and welfare of its residents and in accord with the
24 public purposes and provisions of applicable Federal, State and local law;

25 NOW, THEREFORE, the City Council of the City of Long Beach resolves
26 as follows:

27 Section 1. The City Council finds and determines that the consideration
28 for sale of the Property pursuant to the Disposition and Development Agreement is not

EXHIBIT "A"

[To be inserted]

EXHIBIT A

THE LAND REFERRED TO HEREIN IS SITUATED IN THE COUNTY OF LOS ANGELES, STATE OF CALIFORNIA, AND IS DESCRIBED AS FOLLOWS:

PARCEL 1:

LOTS 2, 4, 6, 8, 10, 12, 14, AND 16 IN BLOCK 90 OF THE TOWNSITE OF LONG BEACH, IN THE CITY OF LONG BEACH, AS PER MAP RECORDED IN BOOK 19, PAGES 91 ET SEQ. MISCELLANEOUS RECORDS, IN THE OFFICE OF THE COUNTY RECORDER OF SAID COUNTY.

PARCEL 2:

LOTS 17 AND 19 IN BLOCK 90 OF THE TOWNSITE OF LONG BEACH, IN THE CITY OF LONG BEACH, AS PER MAP RECORDED IN BOOK 19, PAGES 91 ET SEQ. MISCELLANEOUS RECORDS, IN THE OFFICE OF THE COUNTY RECORDER OF SAID COUNTY,

EXCEPT THE WESTERLY 20 FEET OF SAID LOTS 17 AND 19.

ALSO EXCEPT THE SOUTHERLY 1.16 FEET OF THE EASTERLY 150 FEET OF SAID LOT 19.

PARCEL 3:

THAT PORTION OF MAPLE WAY VACATED BETWEEN THE EASTERLY EDGE OF WAITE COURT RIGHT-OF-WAY AND THE WESTERLY EDGE OF LONG BEACH BOULEVARD RIGHT-OF-WAY, CITY OF LONG BEACH.

1 RESOLUTION NO.

2
3 A RESOLUTION OF THE CITY COUNCIL OF THE
4 CITY OF LONG BEACH MAKING CERTAIN FINDINGS
5 REGARDING THE CONSTRUCTION OF CERTAIN PUBLIC
6 IMPROVEMENTS WITH REDEVELOPMENT FUNDS (THE
7 PROMENADE, PUBLIC ALLEYWAY AND PARKING
8 IMPROVEMENTS)
9

10 WHEREAS, the City Council of the City of Long Beach adopted and
11 approved a certain Redevelopment Plan (the "Redevelopment Plan") for the Downtown
12 Long Beach Redevelopment Project (the "Project"); and

13 WHEREAS, in furtherance of the Project and the immediate
14 neighborhood in which the Project is located, the Redevelopment Agency of the City of
15 Long Beach, California (the "Agency"), has recognized the need for certain public
16 improvements, which improvements will be located within the boundaries of the Project,
17 and proposes to use redevelopment funds to finance the improvements; and

18 WHEREAS, Section 33445 of the California Community Redevelopment
19 Law (Health and Safety Code Section 33000 et seq.) requires the Agency to make
20 certain findings prior to the acquisition of land and construction of public improvements
21 or facilities thereon; and

22 WHEREAS, Section 33678 of the Community Redevelopment Law
23 provides that under certain conditions tax increment funds shall not be subject to the
24 appropriations limitation of Article XIII B of the California Constitution;

25 NOW, THEREFORE, the City Council of the City of Long Beach resolves
26 as follows:

27 Section 1. The City Council determines that the construction of public
28 improvements, more particularly described in Exhibit "A", are of benefit to the Project

Robert E. Shannon
City Attorney of Long Beach
333 West Ocean Boulevard
Long Beach, California 90802-4664
Telephone (562) 570-2200

1 and the immediate neighborhood in which the Project is located. This finding is
2 supported by the following facts:

3 These improvements will assist in the removal of blight by providing
4 useable open space in Downtown's newly developing residential
5 neighborhood, improving pedestrian flow through the Downtown,
6 improving safety of the residents, and promoting business attraction along
7 The Promenade and the nearby streets.

8 Sec. 2. The City Council determines that no other reasonable
9 means of financing the above-described improvements are available to the community.
10 This finding is supported by the following facts:

11 Before the passage of Proposition 13, most of the City's general
12 operating and capital improvements were funded through property taxes.
13 However, the initiative placed severe constraints on the City's ability to
14 use property tax revenues to offset increases in operating and capital
15 costs. It has also been difficult for the City, by itself, to provide sufficient
16 funds to support the construction of major public improvements. In fiscal
17 year 2006-2007, the limited resources of the City's General Fund are
18 committed to previously incurred obligations and planned projects.

19 Sec. 3. The City Council further determines that the payment of
20 funds for the construction of the public improvements will assist in the elimination of one
21 or more blighting conditions within the Project, and is consistent with the
22 implementation plan adopted pursuant to Health and Safety Code Section 33490.

23 Sec. 4. This resolution shall take effect immediately upon its
24 adoption by the City Council, and the City Clerk shall certify the vote adopting this
25 resolution.

26 I hereby certify that the foregoing resolution was adopted by the City
27 Council of the City of Long Beach at its meeting of _____, 2006 by

28 ////

Robert E. Shannon
City Attorney of Long Beach
333 West Ocean Boulevard
Long Beach, California 90802-4664
Telephone (562) 570-2200

1
2
3
4
5
6
7
8
9
10
11
12
13
14
15
16
17
18
19
20
21
22
23
24
25
26
27
28

the following vote:

Ayes: Councilmembers: _____

Noes: Councilmembers: _____

Absent: Councilmembers: _____

City Clerk

HAM:fl
6/13/06
L:\APPS\CtyLaw32\WPDOCS\D013\P005\00090458.WPD
#06-02904

EXHIBIT "A"

DESCRIPTION OF THE PUBLIC IMPROVEMENTS

The following public improvements may be funded by the Redevelopment Agency of the City of Long Beach in conjunction with the Downtown Long Beach Redevelopment Project (the "Project"):

Construction of public parking within the Project;

Improvements to The Promenade right-of-way within the Project;

Preparation and installation of public art in The Promenade right-of-way within the Project;

Improvements to Waite Court within the Project; and

Improvements to Maple Way within the Project.