

Source: Begovich + Haug Architects, September 26, 2012.

NOT TO SCALE



05/13 • JN 133143

CITY OF LONG BEACH  
 ENVIRONMENTAL IMPACT REPORT  
 2810 EAST FIRST STREET PROJECT  
**Proposed Site Plan**

**Exhibit 3-5**

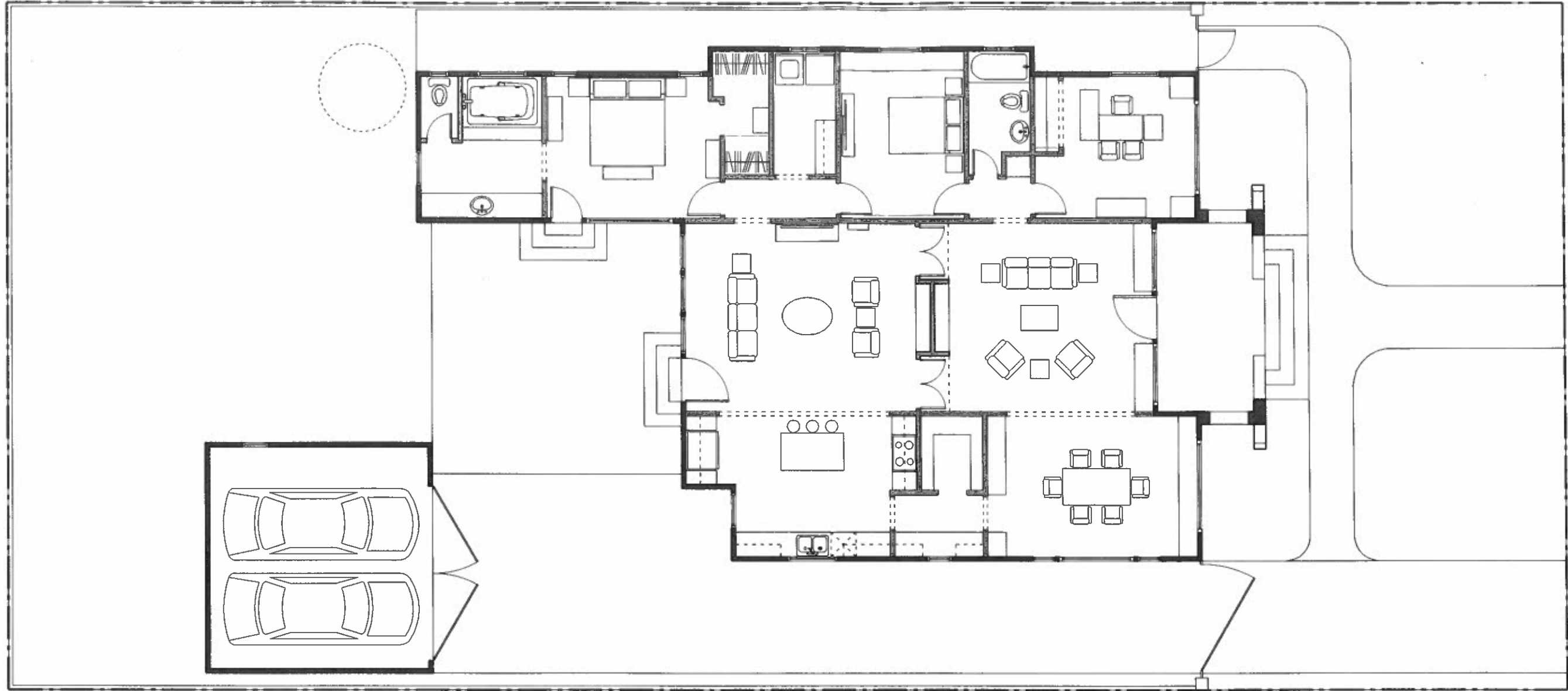

scale: 1/4"=1'-0"  
0 2 4 8 ft

Renovated Site-Floor Plan

Architect

**BEGOVICH+HAUG**  
ARCHITECTS  
3450 E Spring St., Ste 118 Long Beach, CA 90806  
562.988.1174

Client

**ALAN SCHWENDENER**  
11406 CARSON ST.  
LAKEWOOD, CA 90715  
562-984-7753

Project

**Single Family Residence**  
2810 E. First Street  
Long Beach, CA

REVISIONS

ISSUE DATE  
10/3/12

A-1.1

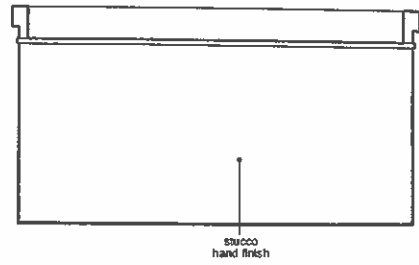

Existing Garage South Elevation

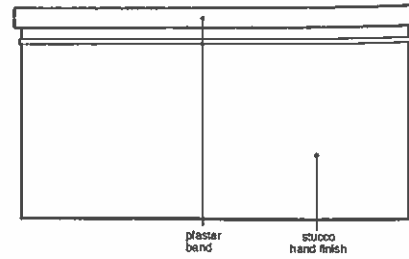

Existing Garage East Elevation

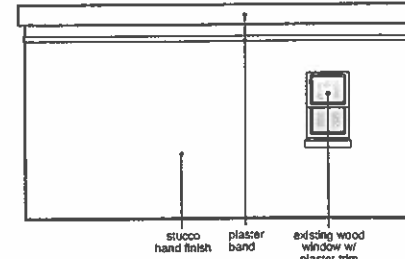

Existing Garage West Elevation

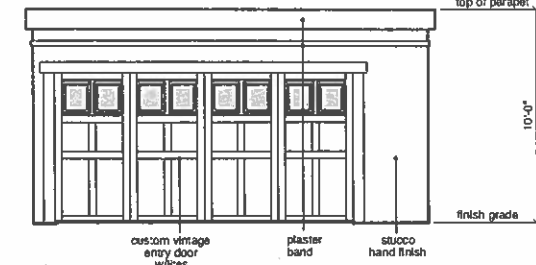

Existing Garage North Elevation

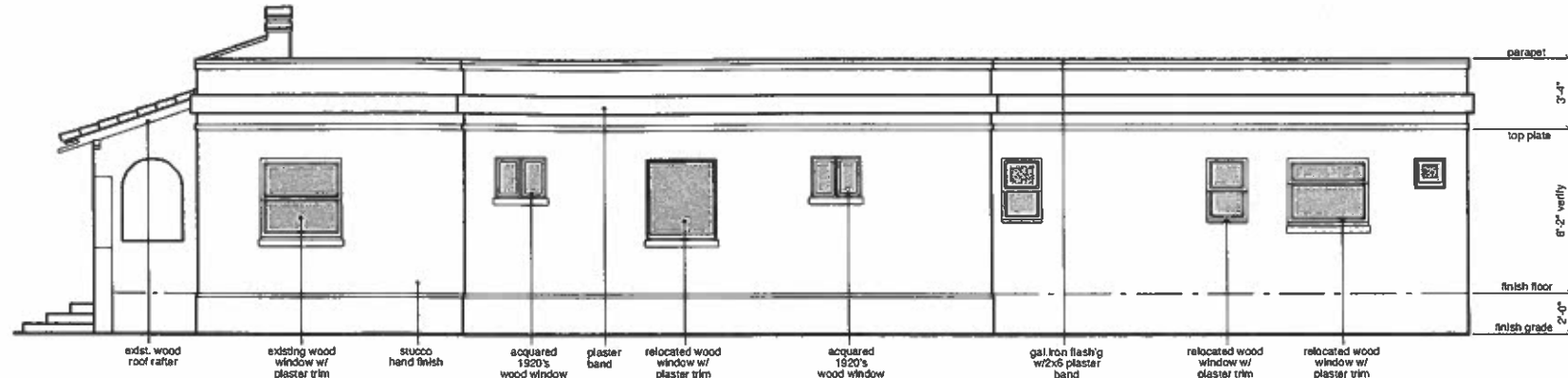

West-Sideyard Elevation

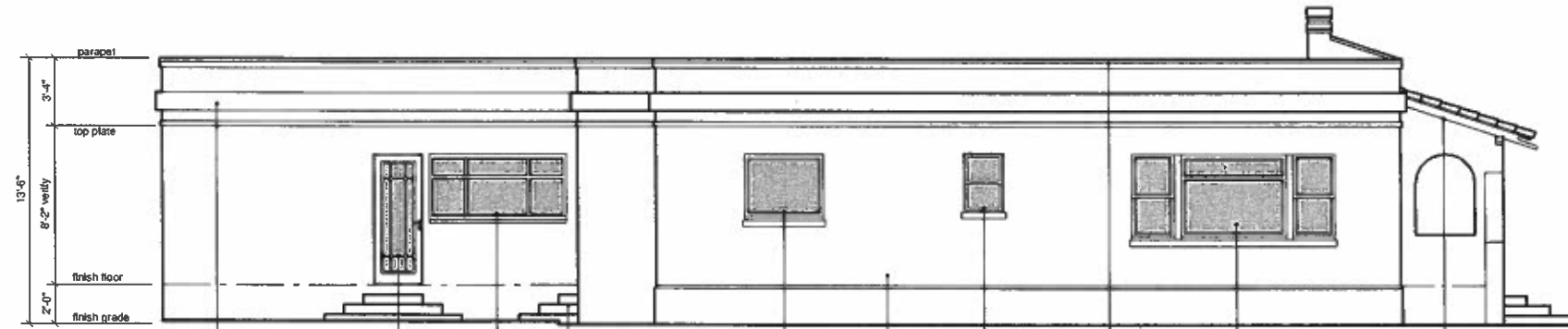

East-Driveway Elevation

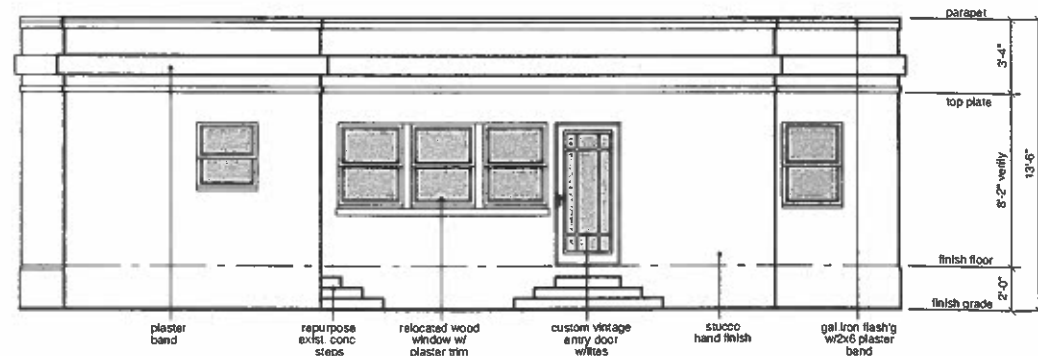

South-Rear Elevation

scale: 1/4" = 1'-0"

**Renovated House Elevations**

All house elevations based on field measurements and old photos

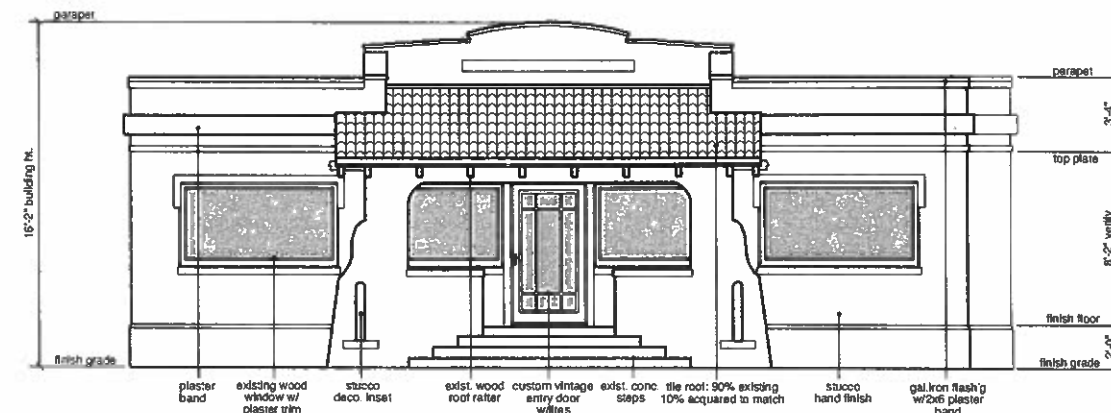

North-Street Elevation

REVISIONS

ISSUE DATE  
 8/13/12