

# CITY OF LONG BEACH

# R-28

## POLICE DEPARTMENT

400 WEST BROADWAY LONG BEACH CALIFORNIA 90802

Robert G. Luna  
Chief of Police

June 21, 2016

HONORABLE MAYOR AND CITY COUNCIL  
City of Long Beach  
California

### RECOMMENDATION:

Determine the application serves the public convenience and necessity, and receive and file the application of Walgreen Company, dba Walgreens 11082, for an original application of an Alcoholic Beverage Control (ABC) license, at 5400 Cherry Avenue. (District 8)

### DISCUSSION

It is City Council policy to review applications for ABC licenses to determine if a basis for protest against the issuance of the license exists. The attached application lists the possible bases for protest.

### TIMING CONSIDERATIONS

City Council action is requested on June 21, 2016, to respond to the Department of Alcoholic Beverage Control by the June 29, 2016 due date.

### FISCAL IMPACT

There is no fiscal impact associated with this recommendation.

### SUGGESTED ACTION:

Approve recommendation.

Respectfully submitted,

ROBERT G. LUNA  
CHIEF OF POLICE

APPROVED:

PATRICK H. WEST  
CITY MANAGER

RGL:LBB:lbb

HONORABLE MAYOR AND CITY COUNCIL  
June 21, 2016

Council District                8

Applicant:                        Walgreen Company  
DBA:                                Walgreens 11082  
Address:                            5400 Cherry Avenue

Type of Application:            An original application of an Off-Sale Beer and Wine license.

Bases for possible protest: High crime.  
Over concentration.

**PUBLIC CONVENIENCE DETERMINATION:** A determination by the City of public convenience and necessity **is** required for this application.

Census Tract:                    5706.03

Boundaries:                      South Street to the North  
City Limits to the South  
City Limits to the East  
Cherry Avenue to the West

Number of licenses allowed:    2  
Number of licenses existing:    4

Police Reporting District:      524

Boundaries:                      South Street to the North  
City Limits to the South  
City Limits to the East  
Cherry Avenue to the West

Reported crimes in this district for ABC purposes are 231. Crime in a reporting district must be at least 140 to qualify for a high crime protest.

Type of business:                A convenience store and pharmacy.

Last day to request  
conditions and protest:        June 29, 2016



**Date:** June 21, 2016  
**To:** File  
**From:** Laurie Barajas, Detective, Vice Investigations Section  
**Subject:** **WALGREENS 11082 – 5400 CHERRY AVENUE**

---

**CALLS FOR SERVICE/ARRESTS AND INVESTIGATIONS (5/10/15 to 5/10/16)**

5	484	Petty Theft	Advised/Will File Later
2	Unwelc	Unwelcome Subject	Civil/Gone On Arrival
2	Dispute	Dispute	Gone On Arrival
1	Custom	Customer Dispute	Gone On Arrival
1	470	Forgery	Will File Later
1	211	Robbery	Will File Later
1	RRest	Restraining Order Violation	Will File Later
1	459	Burglary	Will File Later
1	647FD	Under the Influence Drugs	Assisted Other Agency

**ABC INSPECTIONS (past three years)**

Not Applicable

**RESIDENCES WITHIN 100 FEET**

None

**CHURCHES, SCHOOLS, PARKS, HOSPITALS AND PLAYGROUNDS WITHIN 600 FEET**

None

LBB:lbb  
CFSmemoWalgreens

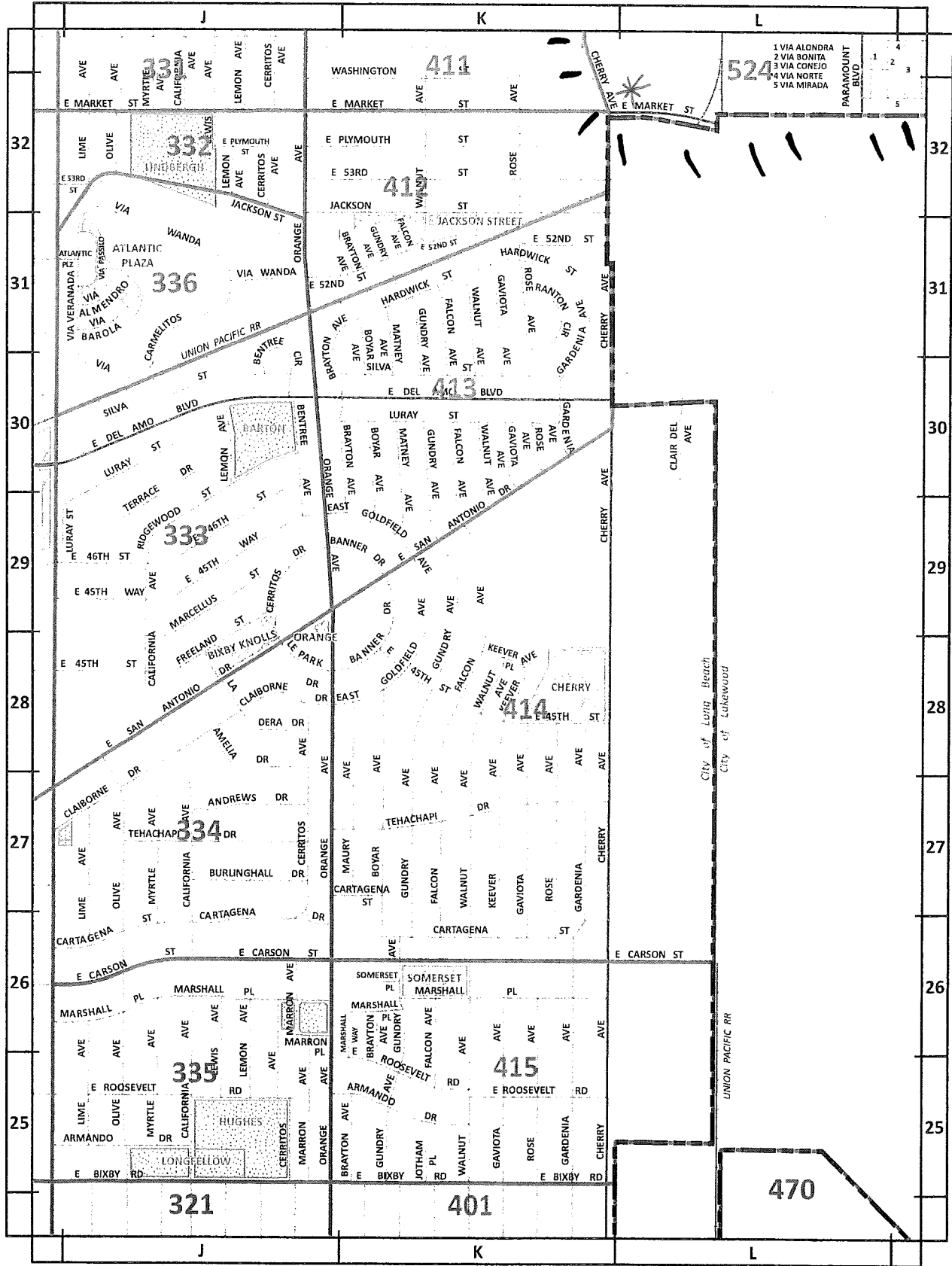

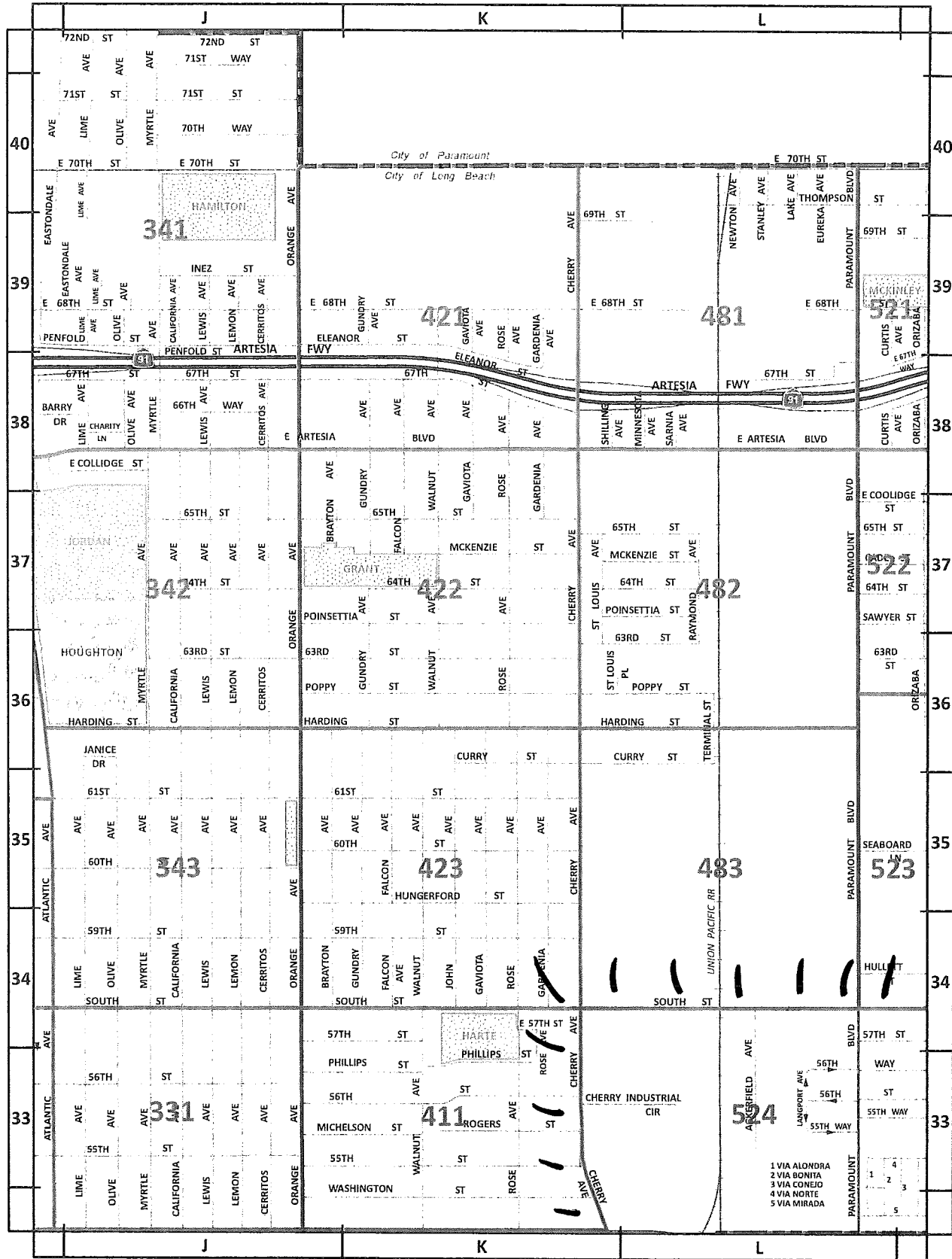

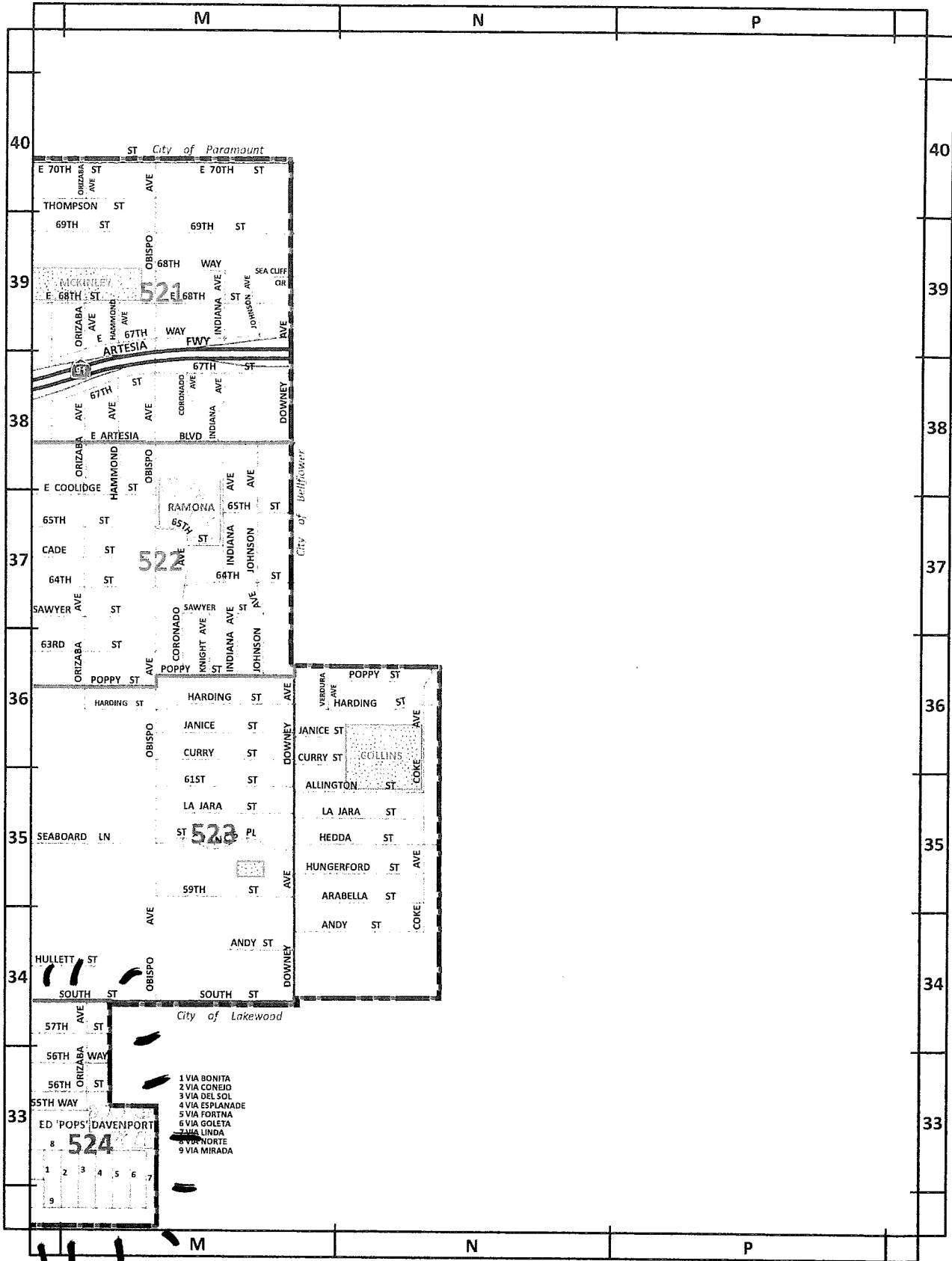

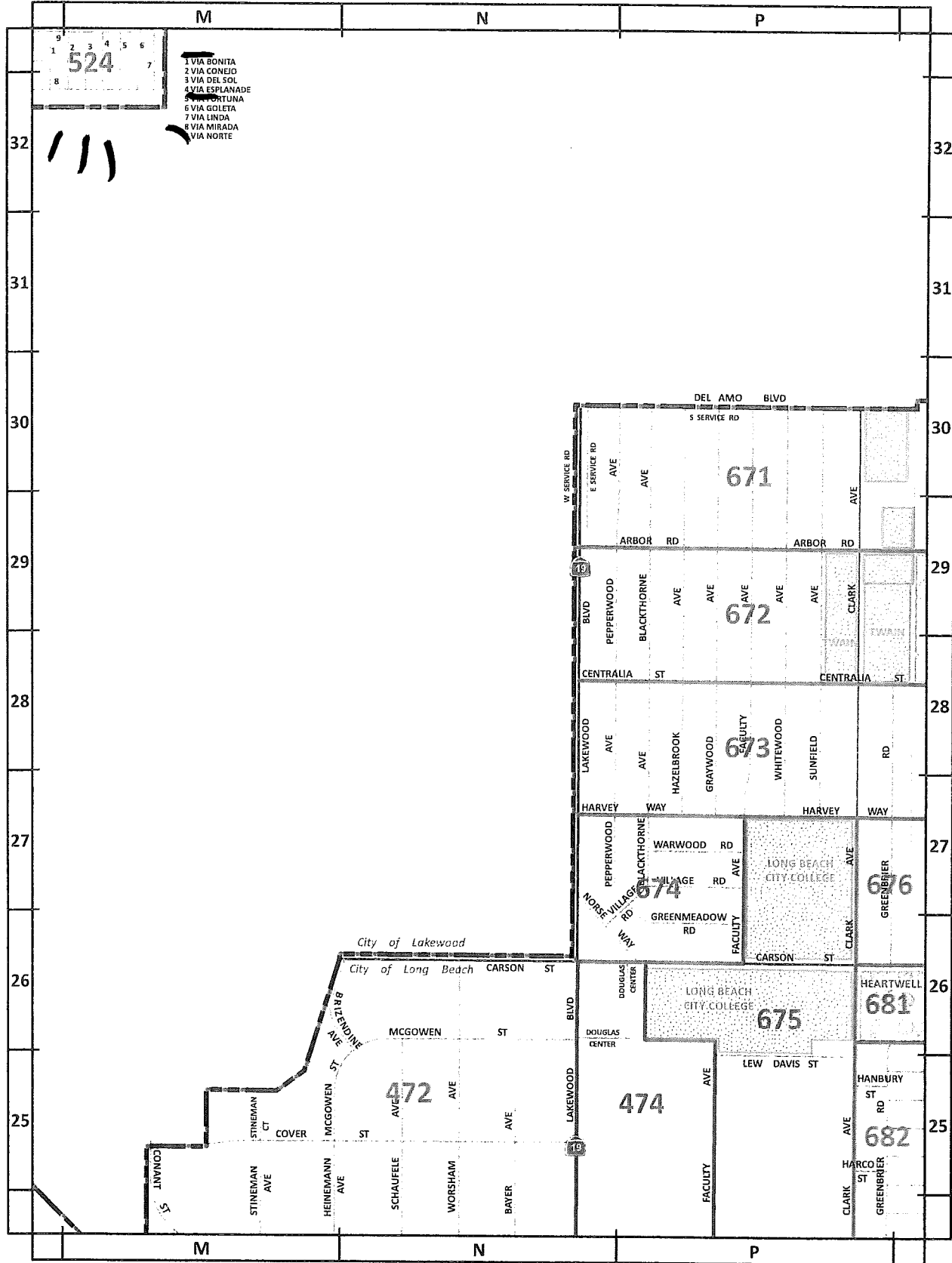

524

- 1 VIA BONITA
- 2 VIA CONEJO
- 3 VIA DEL SOL
- 4 VIA ESPLANADE
- 5 VIA FORTUNA
- 6 VIA GOLETA
- 7 VIA LINDA
- 8 VIA MIRADA
- VIA NORTE

32

31

30

29

28

27

26

25

32

31

30

29

28

27

26

25

M

N

P

M

N

P

3500

3900

4200

4500

4800

5000

4300

4600

