

This page is part of your document - DO NOT DISCARD



20091535258



Pages:
0010

Recorded/Filed in Official Records
Recorder's Office, Los Angeles County,
California

10/08/09 AT 02:09PM

FEES:	0.00
TAXES:	0.00
OTHER:	0.00
PAID:	0.00



LEADSHEET



200910080770044

00001324700



002348868

SEQ:
01

DAR - Mail (Hard Copy)

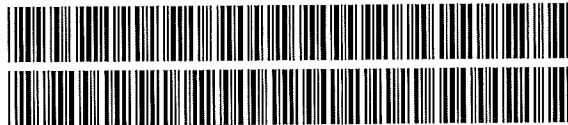

THIS FORM IS NOT TO BE DUPLICATED

RECORDING REQUEST BY

WHEN RECORDED MAIL TO

NAME

MAILING ADDRESS

CITY, STATE ZIP CODE

CITY CLERK
Plaza Level City Hall
333 West Ocean Blvd.
Long Beach, California 90802



2

SPACE ABOVE THIS LINE RESERVED FOR RECORDER'S USE

TITLE(S)

RESOLUTION NO. RES-09-0103

A RESOLUTION ORDERING THE VACATION OF A PORTION OF LAKEWOOD BOULEVARD NORTH OF THE TRAFFIC CIRCLE ADJACENT TO 1919 LAKEWOOD BOULEVARD IN THE CITY OF LONG BEACH, COUNTY OF LOS ANGELES, STATE OF CALIFORNIA.

RECEIVED
CITY CLERK
LOS ANGELES
09 OCT 15 AM 9:57

1
2
3
4
5
6
7
8
9
10
11
12
13
14
15
16
17
18
19
20
21
22
23
24
25
26
27
28

RESOLUTION NO. RES-09-0103

A RESOLUTION ORDERING THE VACATION OF A PORTION OF LAKEWOOD BOULEVARD NORTH OF THE TRAFFIC CIRCLE ADJACENT TO 1919 LAKEWOOD BOULEVARD IN THE CITY OF LONG BEACH, COUNTY OF LOS ANGELES, STATE OF CALIFORNIA

WHEREAS, the City Council of the City of Long Beach, did heretofore, on the 13 of January, 2009, by Resolution No. RES-09-0001, declare its intention to order the vacation, pursuant to the provisions of the Public Streets, Highways, and Service Easements Law, a portion of Lakewood Boulevard north of the traffic circle adjacent to 1919 Lakewood Boulevard, in the City of Long Beach, County of Los Angeles, State of California, described more particularly as follows:

That portion of Lakewood Boulevard of varied width as shown on map of Parcel Map No. 8002 in the City of Long Beach, County of Los Angeles, State of California as per map filed in Book 86 page 91 of parcel maps in the Office of the County Recorder of said County described as follows:

Beginning at the northerly terminus of that certain course in the easterly line of parcel 1 of said parcel map shown on said map as having a bearing and length of S16°06'10"E 108.46 feet; thence along said course and said easterly line, S16°06'10"E 108.50 feet to the beginning of a tangent curve in said easterly line, concave westerly having a radius of 190.00 feet; thence southerly along said curve and said easterly line, through a central angle of 16°17'40" an arc

OFFICE OF THE CITY ATTORNEY
ROBERT E. SHANNON, City Attorney
333 West Ocean Boulevard, 11th Floor
Long Beach, CA 90802-4664

OFFICE OF THE CITY ATTORNEY
ROBERT E. SHANNON, City Attorney
333 West Ocean Boulevard, 11th Floor
Long Beach, CA 90802-4664

1
2
3
4
5
6
7
8
9
10
11
12
13
14
15
16
17
18
19
20
21
22
23
24
25
26
27
28

distance of 54.03 feet to a tangent point of cusp with a tangent line parallel with and lying 58.00 feet westerly of, measured at right angles from, the centerline of Lakewood Boulevard as shown on said parcel map, said line having a bearing of N0°11'30"E, the radial bearing of said curve at said tangent point of cusp being S89°48'30"E; thence along said tangent line N0°11'30"E 163.97 feet to the beginning of a tangent curve concave southwesterly and having a radius of 4.00 feet, said curve being tangent at its westerly terminus with a compound curve concentric with and lying 10.00 feet southeasterly of the northeasterly extension of the curving northwesterly line of said parcel 1 of said parcel map, said compound curve being concave southeasterly and having a radius of 924.05 feet, thence northerly, northwesterly, and westerly along said tangent curve having a radius of 4.00 feet through a central angle of 99°46'27" an arc length of 6.97 feet to said tangent compound curve concave southeasterly and having a radius of 924.05 feet, a radial bearing of said curve at said tangent point of compound curvature being N9°34'57"W; thence westerly and southwesterly along said tangent compound curve through a central angle of 2°10'46" an arc length of 35.15 feet to a point on the northwesterly prolongation of the northerly line of that certain course in the easterly line of said parcel 1 having a bearing of S16°06'10"E as shown on said parcel map, a radial bearing of last said curve at said point being N11°45'43"W; thence along said northwesterly prolongation N16°06'10"W 10.03 feet to a nontangent curve being said

OFFICE OF THE CITY ATTORNEY
ROBERT E. SHANNON, City Attorney
333 West Ocean Boulevard, 11th Floor
Long Beach, CA 90802-4664

1
2
3
4
5
6
7
8
9
10
11
12
13
14
15
16
17
18
19
20
21
22
23
24
25
26
27
28

northeasterly extension of the curving northwesterly line of said parcel 1, said curve being concave southeasterly and having a radius of 934.05 feet, a radial bearing of said curve at said point bears N11°48'30"W; thence southwesterly along said curve through a central angle of 0°52'02" an arc length of 14.14 feet to tangent point of cusp with that curving northeasterly line of said parcel 1 being a curve concave southwesterly and having a radius of 15.00 feet, a radial bearing of both said curves at said point of cusp being S12°40'32"E; thence easterly and southeasterly along said 15.00 foot radius curve through a central angle of 86°34'22" an arc distance of 22.66 feet to the point of beginning.

Containing an area of 2,850 square feet, more or less.

Reserving unto the City of Long Beach, its successors and assigns a perpetual easement and right-of-way, at any time or from time to time, to lay, construct, maintain, operate, repair, renew, replace, change the size of and remove the existing utility lines, including, but not limited to water lines and all the necessary gates, valves, fittings, hydrants and appurtenances for the transportation of water, with the right of ingress to and egress from the same, over, through, under, along and across that certain property vacated herewith. Access for maintenance of the above-mentioned facilities must be maintained at all times. No improvements shall be constructed within the easement which would impede the operation, maintenance or repair of said facilities. Construction of any improvements, including

OFFICE OF THE CITY ATTORNEY
ROBERT E. SHANNON, City Attorney
333 West Ocean Boulevard, 11th Floor
Long Beach, CA 90802-4664

1
2
3
4
5
6
7
8
9
10
11
12
13
14
15
16
17
18
19
20
21
22
23
24
25
26
27
28

changes of grade, shall be subject to the prior written approval of all the City departments and public utilities responsible for the above said facilities.

WHEREAS, the City Council did, at said time, fix Tuesday, the 10 day of February, 2009, at the hour of 5:00 p.m., as the time and the City Council Chamber, Plaza Level of the City Hall, 333 West Ocean Boulevard, in the City of Long Beach, California, as the place for hearing for all persons interested in or objecting to the proposed vacation to appear and be heard; and

WHEREAS, notice of the resolution of the intention to vacate, stating the time and place of said hearing, was duly posted in the manner prescribed by law; and

WHEREAS, said hearing was called and held before the City Council at the time and place so fixed and evidence taken and received on the matter of said proposed vacation, and the City Council, upon said evidence, now makes those findings of fact set forth in said Exhibit "B", attached hereto and by this reference made a part hereof;

NOW, THEREFORE, the City Council of the City of Long Beach resolves as follows:

Section 1. Pursuant to the foregoing resolution of intention, the proceedings had thereunder, Vacation Sketch No. 988V showing a portion of Lakewood Boulevard north of the traffic circle adjacent to 1919 Lakewood Boulevard to be vacated by the City of Long Beach attached hereto as Exhibit "A", and the City Council Findings attached hereto as Exhibit "B", said City Council of the City of Long Beach hereby makes its resolution vacating and closing a portion of the street hereinabove described.

Section 2. That this resolution shall take effect immediately upon its adoption by the City Council, and the City Clerk is hereby instructed to certify to the adoption thereof, and to cause a certified copy to be recorded in the Office of the County Recorder of the County of Los Angeles, California.

///

7

1
2
3
4
5
6
7
8
9
10
11
12
13
14
15
16
17
18
19
20
21
22
23
24
25
26
27
28

I hereby certify that the foregoing resolution was adopted by the City

Council of the City of Long Beach at its meeting of September 22, 2009 by the

following vote:

Ayes: Councilmembers: Garcia, Lowenthal, DeLong,

O'Donnell, Schipske, Andrews,

Reyes Uranga, Gabelich, Lerch.

Noes: Councilmembers: None.

Absent: Councilmembers: None.



City Clerk

CERTIFIED AS A TRUE AND CORRECT COPY

David G. Lerner
CITY CLERK OF THE CITY OF LONG BEACH

BY William Harris
DATE: 10/5/2009

OFFICE OF THE CITY ATTORNEY
ROBERT E. SHANNON, City Attorney
333 West Ocean Boulevard, 11th Floor
Long Beach, CA 90802-4664

8

SCALE: 1"=80'
 SHEET 1 OF 1
 0' 40' 80' 160'

SKETCH NO. 988V
SKETCH SHOWING A PORTION OF LAKEWOOD
BOULEVARD NORTH OF THE TRAFFIC CIRCLE TO
BE VACATED BY THE CITY OF LONG BEACH.
PAGE 1 OF 2 - VICINITY

LINETYPE LEGEND:
 - - - - - INDICATES PROPERTY LINE
 - - - - - INDICATES PUBLIC SIDEWALK "R/W" LINE
 _____ INDICATES STREET VACATION

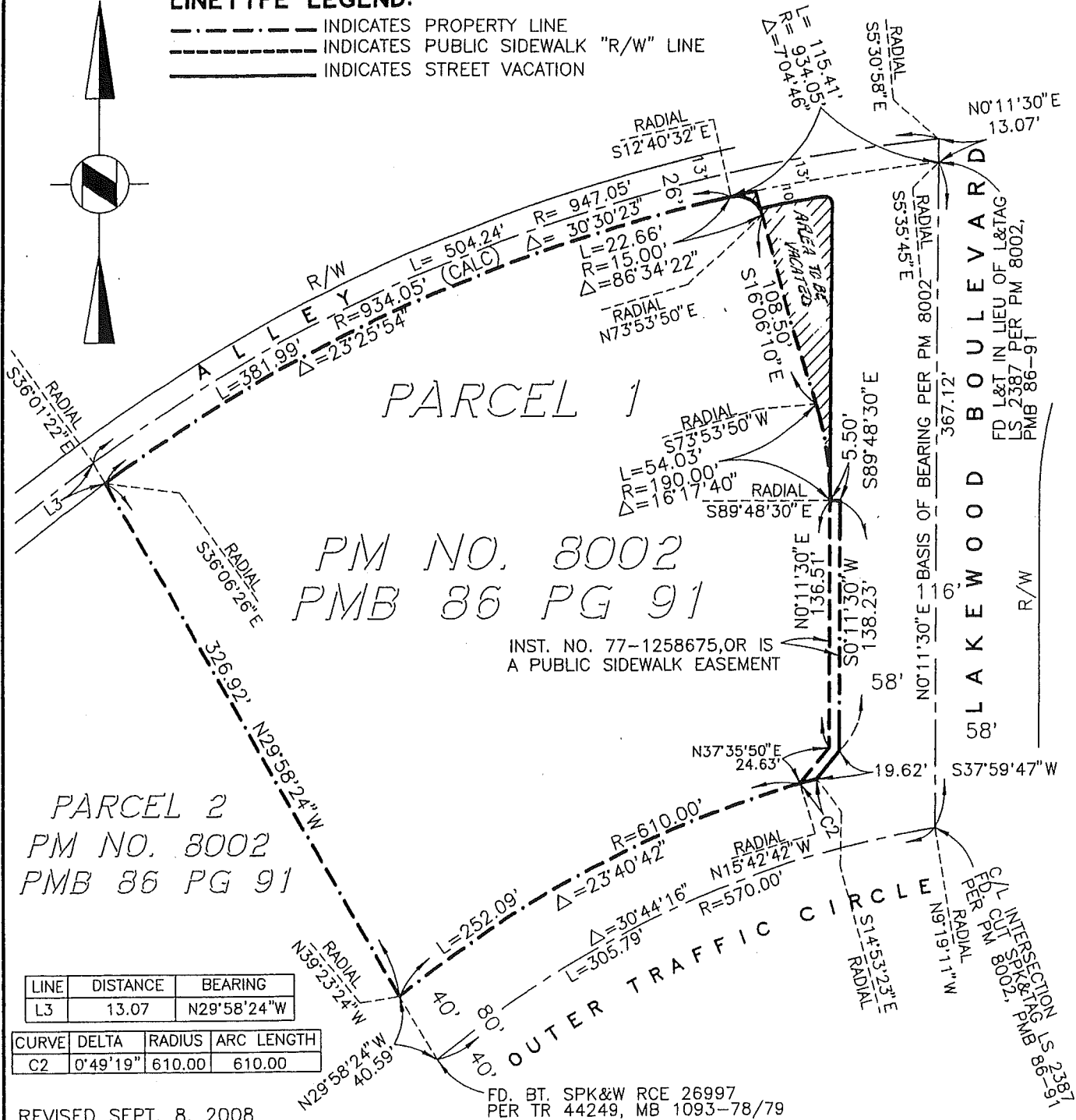
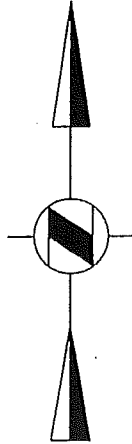

LINE	DISTANCE	BEARING
L3	13.07	N29°58'24"W

CURVE	DELTA	RADIUS	ARC LENGTH
C2	0°49'19"	610.00	610.00

REVISED SEPT. 8, 2008

DATE: AUG 6, '08
 THOM. GDE: 796-A4
 FILE: 2603EX3.DWG
 PROJECT NO: 2603

EXHIBIT A
Page 1 of 2

SCALE: 1"=40'
 SHEET 1 OF 1
 0' 20' 40'



SKETCH NO. 988V
 PAGE 2 OF 2

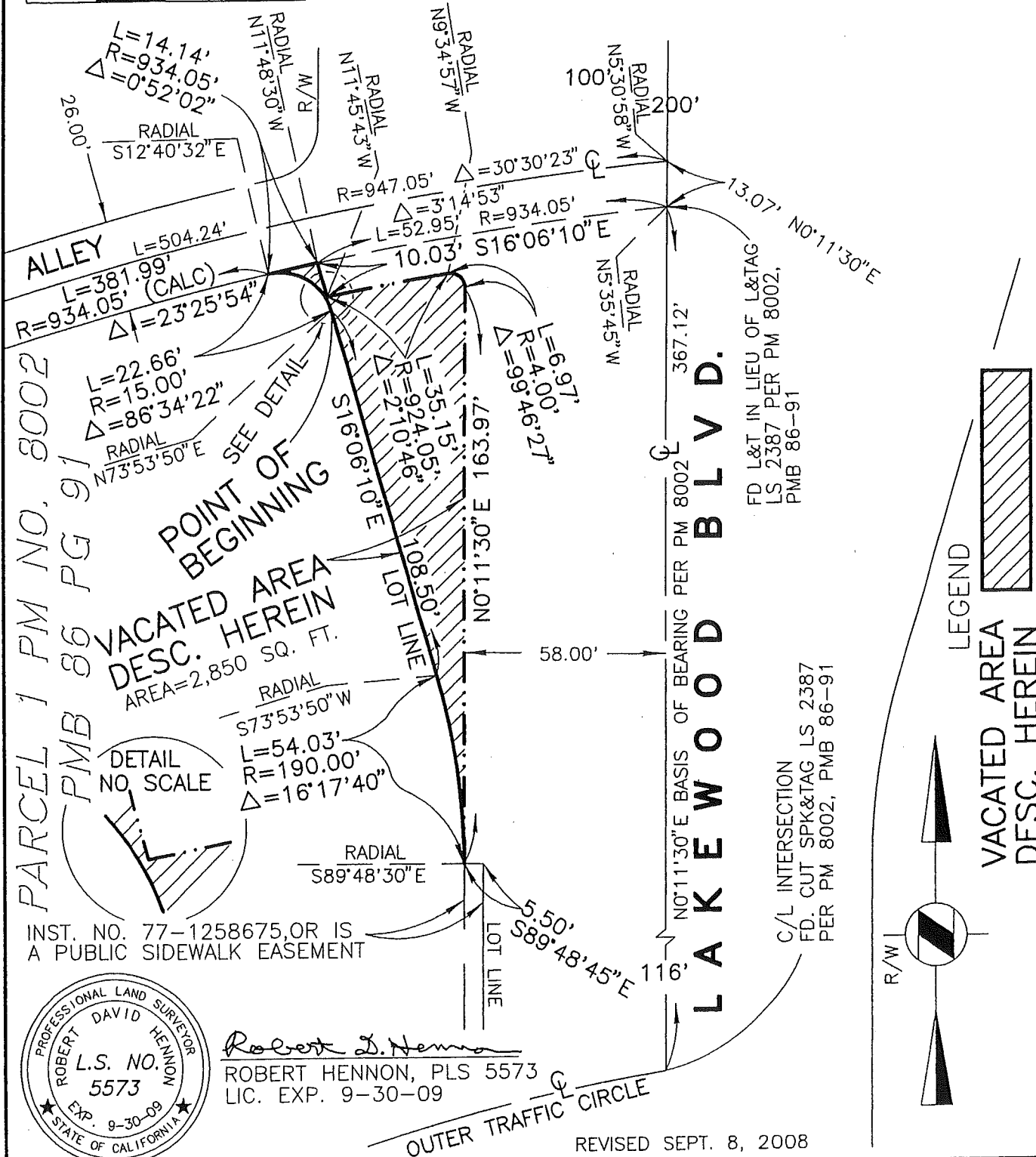

PARCEL 1 PM NO. 8002
 PMB 86 PG 91

INST. NO. 77-1258675, OR IS
 A PUBLIC SIDEWALK EASEMENT



Robert D. Hennon
 ROBERT HENNON, PLS 5573
 LIC. EXP. 9-30-09

OUTER TRAFFIC CIRCLE

REVISED SEPT. 8, 2008

LEGEND
 VACATED AREA
 DESC. HEREIN

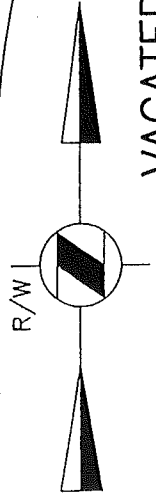

DATE: AUG. 6, 2008
THOM. GDE: 796-A4
FILE: 2603EX2.DWG
PROJECT NO: 2603

EXHIBIT A
Page 2 of 2

CITY COUNCIL FINDINGS

VACATION OF A PORTION OF LAKEWOOD BOULEVARD NORTH OF THE TRAFFIC CIRCLE AND ADJACENT TO 1919 LAKEWOOD BOULEVARD Reference Sketch No. 988V

1. The subject right-of-way is unnecessary for present or prospective public use.

This finding is based upon the following subfindings:

- a) Lakewood Boulevard, the frontage road and the alley intersection adjacent to 1919 Lakewood Boulevard is to be reconstructed to provide a safer configuration.
- b) The excess public street right-of-way resulting from the reconstruction should be vacated and returned to private use, as it will no longer be needed for public use.
- c) On June 5, 2008, the Planning Commission determined that the subject vacation is consistent with the General Plan, as required in Section 8313 of the Public Streets, Highways and Service Easements Vacation Law.
- d) The interested City departments, including Fire and Police, have reviewed the proposed street reconstruction and right-of-way vacation and have no objections to this action. It is a condition of approval that a utility easement will be reserved.
- e) The right-of-way to be vacated would not be useful for exclusive bikeway purposes.

2. The vacation of said rights-of-way will not have a significantly adverse environmental effect.

This finding is based upon the following subfindings:

- a) The right-of-way will not be needed for public use.
- f) In conformance with the California Environmental Quality Act, Categorical Exemption No. CE- 08-005 was issued for this project.